

Sale 509, 510, 511

# auktion sale

R. A. S. MARESCH

Licensed Auctioneer, will sell

at Public Auction at

OUR OFFICES

**5TH FLOOR 6075 YONGE ST**

**TORONTO ON M2M 3W2**

**Wednesday October 29, 2014**

at 6:30 PM

**Thursday October 30, 2014**

at 1:00 PM and 6:30 PM

**Viewing:** Monday October 20 to Saturday October 25 and  
Monday October 23 to Wednesday October 29, from 10:00 am to 5:00 pm  
**Earlier viewing by appointment only.**

## r. maresch & son

5TH FL-6075 YONGE ST TORONTO ON M2M 3W2 CANADA

☎ (416) 363-7777 [www.maresch.com](http://www.maresch.com) FAX (416) 363-6511

## CANADA

Large Lots, etc .....	1-186
Vignettes .....	187
Postal History, etc .....	188-466
Assiniboia .....	220-241
Drummond Island .....	242-249
Gananoque .....	250-256
Sorted By Town / Area .....	257-273
Postal Stationery .....	274-284
Kingston / Fort Henry P.O.W. ....	285-296
RPO's .....	297-307
Cross Border To the USA .....	308-325
Cross Border To Canada .....	326-342
Trans-Atlantic .....	343-357
Canadian Steamboat Mail .....	358-466
Pence .....	467-597
Cents .....	598-651
Large Queens .....	652-730
Small Queens .....	731-911
Fancy Cancels .....	889-911
Jubilees .....	912-989
Leafs .....	990-1001
Numerals .....	1002-1015
Maps and Provisionals .....	1016-1021
Edwards .....	1022-1036
Quebecs .....	1037-1055
Admirals .....	1056-1219
1917 to Modern .....	1220-1350
Booklets and Panes .....	1351-1367
Back of Book .....	1368-1500
Airmails and Flights .....	1372-1385
Semi-Official Airmails .....	1386-1419
Special Delivery .....	1420-1427
Registered Letter Stamps .....	1428-1444
Postage Dues .....	1445-1447
War Tax .....	1448-1473
Officials .....	1474-1500
Revenues .....	1501-1523

## PROVINCES

Large Lots .....	1527-1532
B.C. and Vancouver Is. ....	1533-1541
New Brunswick .....	1542-1545
Nova Scotia .....	1546-1565
Prince Edward Is. ....	1566-1587
Newfoundland .....	1588-1646

## GREAT BRITAIN

Large Lots, Collections, etc. ..	1647-1675
Postal History and Stamps ....	1676-1726
Channel Is .....	1727-1731

## BRITISH COMMONWEALTH

Large, Omnibus .....	1732-1791
Ascension .....	1792

Australia and States .....	1793-1800
Bahamas .....	1801
Barbados .....	1802-1803
Batum .....	1804
Bermuda .....	1805-1814
British Antarctic Territory .....	1815
Cape of Good Hope .....	1816-1827
Cayman Is .....	1828
Ceylon .....	1829
Cyprus .....	1830-1835
Dominica .....	1836
Falkland Is. and Depend .....	1837-1839
Gambia .....	1840
Ghana .....	1841
Gibraltar .....	1842-1846
Hong Kong .....	1847-1860
India and States .....	1861-1864
Ireland .....	1865
Jamaica .....	1866-1868
Jordan .....	1869
Kenya, Uganda, Tanganyika .....	1870
Malaya - Johore .....	1871
Malta .....	1872-1877
Mauritius .....	1878-1879
New Zealand .....	1880-1889
Niger Coast Protectorate .....	1890
Norfolk Is .....	1891-1892
Papua and New Guinea .....	1893-1895
Rhodesia .....	1896-1897
St. Kitts-Nevis .....	1898
St. Vincent .....	1899-1901
Sarawak .....	1902-1903
Singapore .....	1904
Southern Nigeria .....	1905-1906
Straits Settlements .....	1907
Sudan .....	1908
Trinidad .....	1909-1910
Tobago .....	1911
Tonga .....	1912
Virgin Is .....	1913
Zanzibar .....	1914

## FOREIGN

Large Lots .....	1915-2041
Foreign Covers .....	2042-2057
Topical's .....	2058-2076
Supplies .....	2077
Albania .....	2078
Algeria .....	2079
Argentina .....	2080
Austria .....	2081-2085
Azores .....	2086-2087
Belgium .....	2088-2091
Brazil .....	2092-2093

Cameroun .....	2094
Central African Republic .....	2095
Chad .....	2096
Chile .....	2097
China, Republic, People's .....	2098-2124
Columbia .....	2125
Cuba .....	2126
Cyrenaica .....	2127
Czechoslovakia .....	2128
Dahomey .....	2129
Danzig .....	2030
Denmark .....	2031
Far East Republic .....	2132
Finland .....	2133-2135
Fiume .....	2136
France and Colonies .....	2137-2157
Gabon .....	2158-2159
Germany, States, etc. ....	2160-2190
Greenland .....	2191
Guinea .....	2192
Hungary .....	2193-2199
Iceland .....	2200
Indo-China .....	2201
Iran .....	2202
Israel .....	2203-2209
Italy, Colonies, States, etc. ....	2210-2222
Ivory Coast .....	2223
Japan .....	2224-2229
Latvia .....	2230
Liberia .....	2231
Luxembourg .....	2232
Macao .....	2233-2234
Mali .....	2235-2236
Monaco .....	2237-2240
Netherlands and Colonies .....	2241-2244
Palau .....	2245
Peru .....	2246
Poland .....	2247-2250
Portugal and Colonies .....	2251-2253
Portuguese India .....	2254
Russia .....	2255-2261
El Salvador .....	2262
San Marino .....	2263
Somalia .....	2264
Sweden .....	2265-2266
Switzerland .....	2267-2275
Turkey .....	2276-2277
United States of America .....	2278-2381
United Nations .....	2382-2386
Upper Volta .....	2287
Vatican .....	2388-2390
Yugoslavia .....	2391

## **FOREWORD**

Our last sale saw many record prices realized in all sections of the catalogue, as usual, and also offered several good deals for the savvy buyer, although the total realized well-exceeded our pre-sale estimate. Whether you are a 'bargain-hunter' or 'treasure-hunter', we are sure to have something of interest for you in each of our unreserved public auctions. The material is always entirely consigned, usually the properties of over 100 different owners, and every lot will be sold to the highest bidder.

This auction contains almost 2400 lots. Because of its' size and complexity, we had to divide it into three somewhat larger than usual sessions, so be prepared to spend the time viewing and bidding, it will be worth your while. The first two sessions are Canada and Provinces, with larger lots and collections, a comprehensive section of Canada Stampless and Stamped Postal History (Assiniboia town cancels, Cross-Border covers, Steamboat Mail, etc), in-depth Pence issues, several Small Queens including cancels, covers and varieties, Jubilees, solid Admirals including lathework and complete booklets, modern varieties and better semi-official airmails, etc. The last session contains Great Britain, British Commonwealth and Foreign with large sections of intact collections, bulky or larger lots, estates, some better China, U.S. Steamboat covers, etc.

As usual, all lots photographed in the printed catalogue, including the many in-text photos, are also available for viewing on-line on our website at [www.maresch.com](http://www.maresch.com) as well as at [www.stampauctionnetwork.com](http://www.stampauctionnetwork.com). We also photograph some lots for on-line viewing only (which would otherwise not be photographed at all), and these are noted in the descriptions as "Photo Online".

Our next auction will take place in the winter, and several valuable consignments are already on hand. If you are contemplating the sale of all or part of your philatelic collections, we would be happy to assist you. Please use our toll-free consignment hotline at 1-888-363-0777 to discuss your plans. We look forward to your call.

September 2014

## TERMS OF SALE

1. **ALL LOTS IN THIS AUCTION ARE OFFERED WITHOUT RESERVE.** All bids are per lot as described in this catalogue. The right is reserved to withdraw any lot prior to sale, to divide a lot, or to group two or more lots belonging to the same vendor. The auctioneer shall regulate the bidding on the floor. The auctioneer reserves the right to reject any bid. In the event of any dispute, his decision shall be final.
2. The highest bidder shall prevail at one advance over the next highest bidder. Tie bids shall go to the first received. **A BUYER'S PREMIUM OF 15% WILL BE ADDED TO THE HAMMER (SELLING) PRICE AND BECOMES PART OF THE TOTAL PURCHASE PRICE.**
3. Successful FLOOR BIDDERS must pick up their lots or arrange for delivery immediately after the sale. PAYMENT IS DUE AT THIS TIME. MAIL BIDDERS known to us may have their lots forwarded for payment within three days. Others will receive an invoice immediately after the sale and must make remittance before lots are sent. Overdue accounts will be billed a 3% service charge per month. Lots not picked up and paid for after 30 days may at our discretion, be re-offered in the next available auction. Ownership shall not pass to the buyer until full payment has been received.
4. Shipping and handling are charged to the account of the buyer. Shipments to Canada will be sent by Expedited parcel, to USA by Tracked Packet-USA or Xpresspost USA, all other destinations up to 500g will be sent by registered mail, larger parcels by Xpresspost International, Tracked packet International where available, or by Priority Worldwide, or comparable secured methods.
5. In our opinion, all lots are as described. If a prospective purchaser wishes to obtain another expert opinion - acceptable to us - on a lot (not including mixed lots or collections containing undescribed stamps), he must request an extension in writing **before** the auction (on the bid sheet is acceptable). Lots sold under this condition shall be held open for up to 120 days, after which the lot will not be returnable for any reason. **Items that already have certificates are sold on the basis of those certificates (unless otherwise stated in the description). Buyers wanting to place a lot on extension for a different certificate must discuss that with us BEFORE the auction to obtain approval to bid on that basis.** Expenses for certificates shall be borne by the purchaser. If a negative opinion is received within the 120 days, the purchase price will be refunded in full, and the expertising fee (to a maximum of \$40) will be paid by us. All lots sent on extension must be paid for under our normal terms. The inability of an expert committee to render an opinion on a lot is insufficient grounds for its return.
6. Claims for errors in description, including condition, must be made within 7 days after receipt, but no later than 45 days after the auction. Stamps returned must be in the state received and must be sent by registered mail or bonded courier. Lots back stamped, marked or encapsulated by experts or expert committees are not returnable. It is the purchaser's responsibility not to let this happen. Stamps described as having defects are not returnable on account of their condition. No lots may be returned by bidders who have had an opportunity to examine, or an agent, view them on their behalf before the sale, nor any stamps which have been photographed for perforations, centering, margins or cancellations. All stamps photographed in colour are reproduced with extreme care as to accuracy of colour and shade, however stamps photographed in colour may not be returned because of shade differences between the lot and photograph.
7. All lots are sold in **CANADIAN FUNDS**. Lots picked up in Ontario will be charged H.S.T., lots delivered in Canada will be charged the appropriate G.S.T. or H.S.T. For the convenience of our American clients, U.S. funds will be accepted at a rate of exchange to be determined by the auctioneer and announced at the opening of the sale. If you wish to pay in U.S. funds, please pay the amount stated on your invoice.
8. **QUALITY RATINGS.** Superb, extremely fine, very fine, fine to very fine, fine, very good, and good. The word ALMOST preceding the quality rating - as for example in "almost very fine" - means that the quality is better than fine but not quite very fine.
9. **CATALOGUE NUMBERS AND VALUES** used are from the most currently available edition of Scott's standard postage stamp catalogue, and are quoted in US dollars. For B.N.A. material, numbers and values are from the current edition of the Unitrade Canada Specialized Catalogue and are in Canadian dollars, with appropriate premiums. When we catalogue a collection we omit all obviously faulty, damaged, faked or forged stamps; our count of the stamps and catalogue value will be a conservative calculation. Owners sometimes catalogue every stamp or portion thereof, regardless of quality. We accept no responsibility for these valuations. Errors may occur nevertheless and (in spite of all our careful work) all collections are sold "as is".
10. **AGENTS BIDDING ON BEHALF OF OTHERS** If you have complicated bids to be executed or wish an outside opinion as to the value and condition of a lot we shall be pleased to furnish a list of agents. If you instruct your agent to bid on the basis of our descriptions, we presume that he has inspected the lot and agrees with our description in executing your bid. **Agents must register their bidders and obtain approval before our sales start.**
11. This sale is conducted by and for the account of R. Maresch & Son Auctions Limited.
12. THE PLACING OF A BID SHALL CONSTITUTE ACCEPTANCE OF THESE TERMS OF SALE.

## ABBREVIATIONS AND SYMBOLS

<b>O</b>	used	<b>hs</b>	hand stamp	<b>S.G.</b>	Stanley Gibbons Catalogue
<b>☒</b>	cover, card	<b>L</b>	literature	<b>"SON"</b>	socked-on-the-nose cancel
<b>★</b>	original gum, never hinged	<b>l.h.</b>	lightly hinged	<b>UCS</b>	Unitrade Canada Specialized Catalogue
<b>★</b>	mint with original gum	<b>LL</b>	lower left	<b>UL</b>	upper left
<b>(★)</b>	no gum or regummed	<b>LR</b>	lower right	<b>UR</b>	upper right
<b>ACSC</b>	Australian Commonwealth Specialists' Catalogue	<b>MC</b>	Maltese Cross cancel	<b>v.f.</b>	very fine
<b>B.O.B.</b>	back of book	<b>Mi</b>	Michel	<b>v.l.h.</b>	very lightly hinged
<b>c.d.s.</b>	circular date stamp	<b>ms</b>	manuscript	<b>Y&amp;T</b>	Yvert & Tellier Catalogue
<b>C.P.</b>	Campbell Paterson Specialized New Zealand	<b>NSSC</b>	Newfoundland Specialized Stamp Catalogue	<b>Zum</b>	Zumstein Switzerland Specialized Catalogue
<b>E</b>	essay	<b>n.h.</b>	never hinged	<b>€</b>	Euro
<b>F</b>	forgery	<b>o.g.</b>	original gum	<b>£</b>	British Pound Sterling
<b>h.h.</b>	heavily hinged	<b>P</b>	proof	<b>¥</b>	Japanese Yen
<b>h.r.</b>	hinge remnant	<b>PP</b>	plate position		
		<b>R&amp;S</b>	Reiche and Sendbuehler		

Mail bids not conforming to these intervals will be reduced to conform.

<i>BIDS</i>	<i>INCREMENT</i>	<i>BIDS</i>	<i>INCREMENT</i>
<i>Up to \$200</i>	<i>5</i>	<i>2000-3000</i>	<i>100</i>
<i>200-300</i>	<i>10</i>	<i>3000-10000</i>	<i>250</i>
<i>300-1000</i>	<i>25</i>	<i>10000-20000</i>	<i>500</i>
<i>1000-2000</i>	<i>50</i>	<i>Over 20000</i>	<i>1000</i>

**AUCTION CATALOGUES AND PRICES REALIZED.** If you wish to continue to receive our catalogues and prices realized, please subscribe or you may be removed from our list.

AUCTIONS LIMITED

E-MAIL [tony@maresch.com](mailto:tony@maresch.com)

**A Buyers' Premium of 15% will be added to the hammer price and becomes part of the total purchase price.**

***PLEASE FAX BEFORE THE LAST DAY AS IT TAKES TIME TO ENTER ALL THE BID SHEETS***

[illegible]

[illegible]

## COPIES and SCANS

Copies of smaller lots (no large collections) can be sent. ***Requests for copies or scans without pre-payment by MasterCard, Visa can't be processed.***

BY **E-MAIL**, **FAX**, or **MAIL** the first page \$6.00 with each additional page at \$1.00 each. Postage additional.

## SHIPPING TO THE USA AND INTERNATIONAL

**USA** -All packages sent to the USA up to 1 kg will be sent by **Tracked Packet - USA**, packages over 1 kg will be shipped via **Xpresspost USA**.

**Larger multiple box shipments will be shipped by UPS ground.**

*We can no longer ship FEDEX ground to the USA.*

**INTERNATIONAL** -All packages up to 500 grams (1 lb) will be sent via Security Registered mail. Packages over 500 grams. (1 lb) will be sent via **Xpresspost - International** or **Tracked Packet International** where available or comparable secured method, others will be sent by **Priority Worldwide**.

***All shipments sent outside of Canada require a daytime phone number.***

## FOREIGN EXCHANGE

Our sales are conducted in **CANADIAN FUNDS**. For the convenience of those living in the United States and overseas, we quote the equivalent amount in U.S. funds on our invoices. **THE BUYER MAY CHOOSE EITHER THE U.S. OR THE CANADIAN AMOUNT, BUT THEY MAY NOT SET THEIR OWN EXCHANGE RATE.**

## METHODS OF PAYMENT

**BANK DRAFTS** – Payable at any Canadian or United States bank, at par in Toronto.

**BANK TRANSFERS** – When paying invoices by bank transfers, wires, etc., please contact us for Account and Transit numbers. Please make note on correspondence to our bank – to “PAY AND CREDIT THE ACCOUNT OF R. MARESCH & SON AUCTIONS LTD.” ROYAL BANK OF CANADA, 20 King Street West Branch, 20 King Street West – Lower Level, Toronto, ON M5H 1C4 CANADA. Money must be wired to our bank with **ALL SERVICE CHARGES PRE-PAID**.

**PERSONAL CHEQUE** – in Canadian or U.S. funds only, drawn on a Canadian or U.S. bank respectively. Personal cheques must be from a bank inside either Canada or the United States.

**VISA or MASTERCARD** – Please state the account number and expiry date. (There is a 3.25% handling charge in our Public Auctions.)

**POSTAL MONEY ORDER** – In Canadian funds payable at par in Toronto (please advise us when you have made payment in this manner, as it can take a month to reach us.)

**We do not accept payments by Euro-cheques or personal cheques in any other currency, drawn on any other banks in any other country outside the USA or Canada.**

## NOTES



**FIRST SESSION - WEDNESDAY, OCTOBER 29<sup>th</sup>, 2014  
AT 6:30 P.M. SHARP - SALE 509**

**CANADA**

**COLLECTIONS, LARGER LOTS AND VARIOUS**

U.C.S. cat. val.

- |       |                                                                                                                                                                                                                                                                                                                                                                                     |       |
|-------|-------------------------------------------------------------------------------------------------------------------------------------------------------------------------------------------------------------------------------------------------------------------------------------------------------------------------------------------------------------------------------------|-------|
| 1 ★★  | Two cartons full of singles, sets, some mounted on pages, quantities of souvenir sheets, etc, also incl some better than face value here, virtually all n.h. and f-v.f. Inspect. (Face val. - \$9400+).....                                                                                                                                                                         | ..... |
| 2 ★★  | Accumulation of mostly 1960's to 2000's issues with singles, blocks, se-tenant, booklets, souvenir and mini sheets, etc, mostly n.h., f-v.f. Inspect. (Face val. - \$7089).....                                                                                                                                                                                                     | ..... |
| 3 ★★  | 1940's to modern collection of Plate Blocks, souvenir sheets, cpl booklets, etc, mostly in hawids in albums, strength in newer issues, with vals up to \$5, plus over 230 "P" stamps, virtually all n.h. and f-v.f. (Face val. - \$5048).....                                                                                                                                       | ..... |
| 4 ★★  | 1960's to '90's mint, all neatly sorted and identified on small stock cards in glassines, with Plate Blocks, blocks, singles, etc, virtually all n.h. and f-v.f. (Face val. - \$4770) .....                                                                                                                                                                                         | ..... |
| 5 ★★  | Collection of mostly 1976 to 2011 plate blocks, neatly mounted on pages, mostly n.h., f-v.f. (Face val. - \$4483) .....                                                                                                                                                                                                                                                             | ..... |
| 6 ★★  | Accumulation of 1950's to 2000's, with many Canada Post annual collections (incl 1974-76) and other packs, also #s 519-23 and 524-8 in full panes (some selvage weak or missing, centre blocks intact), etc, mostly n.h. and f-v.f. (Face val. - \$4310).....                                                                                                                       | ..... |
| 7 ★★  | Collection neatly mounted in 8 vols, from 1961 to '99, plus newer still in glassines from Post Office up to 2009 or so, much collected for Plate Blocks, some Post Office productions, cpl booklets, cpl sheets, some "P's", etc, clean, n.h. and f-v.f. (Face val. - \$4209) ....                                                                                                  | ..... |
| 8 ★★  | 274/1015: Collection of hundreds of plate blocks (1947-84) and booklets (1967-95), incl #s 302 (3), 411 (12), 465B (6), etc, mostly f-v.f. (Face val. - \$4005).....                                                                                                                                                                                                                | ..... |
| 9 ★★  | Accumulation of many hundreds of singles to matched sets, 1970's to 2000's issues with cpl booklets, souvenir sheets, etc, mostly n.h., f-v.f. (Face val. - \$3917).....                                                                                                                                                                                                            | ..... |
| 10 ★★ | Accumulation of mint sheets, plate blocks, matched sets in Post Office packs, various Post Office productions, etc, (also a large group of somewhat stuck together blocks - not incl in totals), otherwise mostly n.h. and f-v.f. (Face val. - \$3810+) .....                                                                                                                       | ..... |
| 11 ★O | Collection/accumulation in large carton, starting with used Cents issues up to modern mint, with many high values, etc, some Victorian and later used (not incl in totals), many better than face value here incl Jubilees Admirals, #s 249-62, etc, also many 1950's 5¢ vals, mostly clean, n.h. and f-v.f. Many better than face items here. Inspect. (Face val. - \$3655+) ..... | ..... |
| 12 ★★ | Accumulation of many hundreds of singles, matched sets, full and souvenir sheets, etc, 1970's to 2000's issues, mostly n.h., f-v.f. (Face val. - \$3590).....                                                                                                                                                                                                                       | ..... |
| 13 ★★ | 1950's to 2000's accumulation of mostly matched sets, cpl booklets and cpl sheets up to \$2 vals, n.h., f-v.f. (Face val. - \$3359) .....                                                                                                                                                                                                                                           | ..... |
| 14 ★★ | Accumulation of thousands of mint 1990's to 2000's, about a third are \$1 and over, the balance mostly 45¢ to 52¢, mostly n.h. and f-v.f. (Face val. - \$3215).....                                                                                                                                                                                                                 | ..... |
| 15 ★  | Collection accumulation of many thousands of mint 1950's to 1990's issues incl singles, blocks, Plate blocks, complete booklets, etc, mostly n.h., f-v.f. (Face val. - \$3028).....                                                                                                                                                                                                 | ..... |
| 16 ★O | Collection of mint and used to 2000's with singles, blocks, large multiples, etc, mostly f-v.f. Inspect. (Face val. - \$2417).....                                                                                                                                                                                                                                                  | ..... |
| 17 ★  | 51/2314: 1897-2009 Collection of thousands, incl singles, blocks, mini-sheets, etc, some duplication, some better such as #s 158-9, etc, mostly n.h. and f-v.f. (Face val. - \$2405) .....                                                                                                                                                                                          | ..... |
| 18 ★★ | 1970's and newer Plate Blocks, souvenir sheets, cpl booklets, etc in carton, clean, n.h. and f-v.f. (Face val. - \$2224) .....                                                                                                                                                                                                                                                      | ..... |
| 19 ★O | Accumulation of 1940's to 1990's issues in singles, Plate blocks, complete booklets, etc, mostly n.h., f-v.f., plus some earlier issues used not incl in totals. Inspect. (Face val. - \$1942) .....                                                                                                                                                                                | ..... |
| 20 ★★ | 162/516, etc: Collection of <b>COMPLETE SHEETS</b> , starting with a few earlier, mostly 1940's to 1970, incl a few better, some better tagged, Centennials to \$1, etc, clean, n.h. and f-v.f. Inspect. (Face val. - \$1879) .....                                                                                                                                                 | ..... |
| 21 ★  | Accumulation of many thousands of mint 1950's to 1990's issues, incl year sets and packs, plate blocks, booklets, etc, mostly clean, n.h., f-v.f. (Face val. - \$1794).....                                                                                                                                                                                                         | ..... |
| 22 ★★ | Accumulation of 1940's to 2005 issues incl Canada Post Annual collections, blocks, etc, mostly n.h., f-v.f. (Face val. - \$1666).....                                                                                                                                                                                                                                               | ..... |
| 23 ★★ | Accumulation of mostly 1970's to 1980's issues incl annual collections, Capex sheets, Plate blocks, etc, mostly n.h., f-v.f. (Face val. - \$1660).....                                                                                                                                                                                                                              | ..... |
| 24 ★★ | ANNUAL COLLECTIONS 1974 to 2013 complete, n.h., f-v.f. (Face val. - \$1607).....                                                                                                                                                                                                                                                                                                    | 3234+ |
| 25 ★★ | Accumulation of mostly 1970's to 2000's issues, with souvenir sheets, complete booklets, \$ vals up to \$10, etc, mostly n.h., f-v.f. (Face val. - \$1559).....                                                                                                                                                                                                                     | ..... |
| 26 ★  | 1951 to 2013 collection of many hundreds, fairly complete, incl souvenir sheets, over 350 "P" stamps, etc, much is n.h., f-v.f. (Face val. - \$1306).....                                                                                                                                                                                                                           | ..... |
| 27 ★  | -similar to above, mostly n.h., f-v.f. (Face val. - \$1306).....                                                                                                                                                                                                                                                                                                                    | ..... |
| 28 ★★ | Accumulation in carton, with singles, blocks, multiples, cpl sheets, etc, from 1950's on, virtually all n.h. and f-v.f. (Face val. - \$1310). .....                                                                                                                                                                                                                                 | ..... |
| 29 ★★ | Accumulation of 1950's to 2000's issues, incl singles, booklets, mini and souvenir sheets, mostly n.h., f-v.f. (Face val. - \$1256).....                                                                                                                                                                                                                                            | ..... |
| 30 ★★ | 1996 to 2014 UN CUT PRESS SHEETS, 43 different incl 1997 Year of the Ox, 2001 Birds of Canada, 2006 Snowbirds, 2012 \$2 Queen Elizabeth II Diamond Jubilee, virtually complete, n.h., f-v.f. (Face val. - \$1151) .....                                                                                                                                                             | 3730+ |
| 31 ★★ | Accumulation of 1970's to 2000's issues, n.h., f-v.f. (Face val. - \$1195) .....                                                                                                                                                                                                                                                                                                    | ..... |
| 32 ★★ | 1980's to 2000's \$1 to \$8 vals, in singles to matched sets, plus some souvenir sheets with "P" stamps and complete booklets, mostly n.h. f-v.f. (Face val. - \$1108).....                                                                                                                                                                                                         | ..... |
| 33 ★★ | Accumulation of 1217 "P" <b>PERMANENT</b> stamps in singles, matched sets, cpl booklets, etc, many self-adhesive issues, mostly n.h., f-v.f. (Face val. - \$1034).....                                                                                                                                                                                                              | ..... |
| 34 ★  | Accumulation of 1960's to 1990's mint incl collection on pages, Plate blocks, cpl booklets, etc, much is n.h., f-v.f. Inspect. (Face val. - \$989) .....                                                                                                                                                                                                                            | ..... |
| 35 ★  | Collection of 1960's to 2006 mint incl Annual collections 1986-2006 fairly cpl, mostly n.h., f-v.f., plus some loose worldwide mixed issues. (Face val. - \$905).....                                                                                                                                                                                                               | ..... |
| 36 ★★ | \$1 to \$8 vals, incl plate blocks, souvenir sheets, etc, mostly n.h., f-v.f (Face val. - \$793) .....                                                                                                                                                                                                                                                                              | ..... |

37	★★	1974-2004 Collection on pages in 3 large binders, with singles, mini and souvenir sheets, coils, etc, some used - not incl in totals, clean and f-v.f. (Face val. - \$776).....	.....
38	★★	<b>ANNUAL COLLECTIONS:</b> 1979-95 cpl, plus 1997 and 1999, some with up to three copies, as well as a few incomplete books, stamps all n.h. and f-v.f. (Face val. - \$721).....	.....
39	★★	Accumulation of mostly 1970's issues, with singles to complete sheets, some \$ vals, mostly n.h., f-v.f. (Face val. - \$725) .....	.....
40	★★	Property as received in small carton with blocks, cpl sheets, Post Office productions, etc, incl \$ vals, virtually all n.h. and f-v.f. (Face val. - \$651).....	.....
41	★★	\$1 to \$8 vals, singles, souvenir and cpl sheets, mostly n.h., f-v.f. (Face val. - \$519).....	.....
42	★O	303/1813: 1951-99 collection of mostly mint in four Minkus albums, plus a few duck stamps, mostly n.h. and f-v.f. (Face val. - \$495) .....	.....
43	★	1930's to '90's mint blocks, incl matched sets, sheets, some phosphors, signature sheet, etc, mostly n.h., all f-v.f. (Face val. - \$490) .....	.....
44	★★	Accumulation of 560 Permanent "P" stamps, many in booklets, etc, n.h., f-v.f. (Face val. - \$476).....	.....
45	★★	Accumulation of 550 "P" stamps, with coils, cpl booklets, cpl sheets, etc, mostly n.h., f-v.f. (Face val. - \$467) .....	.....
46	★★	Over 410 "P" stamps some in souvenir sheets with other mostly \$ vals, mostly n.h., f-v.f. (Face val. - \$416) .....	.....
47	★	213/557: Plate Block collection in mounts on pages, mostly n.h. and f-v.f., plus the odd used, not incl in totals. (Face val. - \$354) .....	.....
48	★	282/2201,etc: Album full of mint blocks, plate blocks, etc, with a few better, mostly n.h. and f-v.f. (Face val. - \$348).....	.....
49	★O	Last minute arrival, with strength in mint Admirals, incl varieties, plus many better sets and singles, some still on old auction lot sheets. Very disorganized. Careful inspection will be rewarded. Est. 3500+ .....	.....
50	★O	Valuable balance of consignment in small carton, with many better incl 50¢ Jubilee with Specimen ovpt, used \$3 Jubilee, 8¢ R.L.S., many better \$ vals incl Scroll, War, Peace and later, \$ sets in blocks incl #'s 241-5, etc, booklets, back of the book, O10 Plate Block, and much more, mostly clean and f-v.f. Inspect. Est. 3000+ .....	.....
51	★O	Valuable property as received in carton with Cents Plate Proofs, other better classics incl Jubilees to \$2, Centennials, Booklets and panes from early to modern, cello packs, Newfoundland, etc. Inspect. Est. 2500+ .....	.....
52	★	Mint sheet file with many better, starting with Jubilees from ½ to 10¢, Admirals incl Lathework block, a few Plate Blocks, #'s 144b, 153d, blocks of #'s 177, 227, 302, E1, etc, War Tax Lathework block, etc, mostly clean and f-v.f. Inspect. ....	9593+
53	★O	Collection on Lindner hingeless pages with many better incl used 3d, 10d, ½d, 1859's, Large and Small Queens, etc, plus mint Small Queens up to 20 and 50¢, Jubilees cpl to \$1 plus \$3, cpl Leafs, Numerals, Edwards, Quebec's, Admirals, Scroll, Arch, Pictorial, '35 Maple Leaf, War and Peace issues, etc, plus .....	12981+
54	★O	Collection in binder with many better incl used 3d on wove (5 incl 2 pairs), 10d, mint or unused 1859's incl 10 and 2¢, used Large and Small Queens, 1930-34 Airmail covers, back of the book incl revenues, etc. Earlier a bit mixed, mostly f-v.f. Inspect. Est. 1750+ .....	.....
55	★	1897-1908 Collection on Lindner pages, with Jubilees with ½ to 50¢ cpl incl # 59iii, plus \$5, Leafs to 10¢, Numerals incl ½¢ and 2¢ carmine IMPERF PAIRS, Edwards cpl, with multiple copies of most vals incl two shades 50¢, Quebec's to 20¢, also incl a few varieties, etc. Many are n.h., mostly f-v.f. Careful inspection will be rewarded. ....	6900+
56	★	1898-1960's Collection in album with better singles, incl 50¢ Bluenose (2), Arch to \$1, other sets and \$ values, Admiral imperfs, 145b, plus blocks, coils with a group of George VI head and tail strips, Plate Blocks incl \$1 Ferry, etc, mostly clean and f-v.f. Inspect. (Owners cat - \$12,000+) .....	.....
57	★O	1851-1973 Collection in 2 vols on Unity pages, with used 3d on laid (2, one with Greene cert.), 1859's and L.Q.'s., S.Q.'s to 50¢, \$1 Jubilee, Quebec's to 20¢, plus many later sets to \$1, etc, much collected mint and used, but better mint here and there from Jubilees on, condition a bit mixed in earlier, mostly f-v.f. Inspect. Est. 1250+ .....	.....
58	★	1897-1972 Collection in mounts on pages, with many better incl cpl Leafs, Numerals, Edwards, Quebec's, Admirals, Scroll, Arch, then virtually cpl to 1971 incl all the better \$ sets, plus cpl Airmails incl C1a, cpl Special Delivery, Registered, and Officials virtually cpl, condition a bit mixed, mostly f-v.f. ....	8562
59	★★	30/245: Over 190 mint, mostly different incl Small Queens incl 20¢ Widow weed, Jubilees to 50¢, Leaf to 10¢, Numeral to 10¢, Edward to 20¢, Admiral cpl, Coils, Scroll, Arch, etc, much n.h., mostly f-v.f. Inspect. ....	6410
60	★O	1859-2010 Collection of over 112000 mostly used to 1950's, mint and used, with singles, souvenir sheets, duplication, Provinces, will have huge face value, etc, earlier usual mixed quality, later mostly f-v.f. Inspect. (Owner's 2009 Scott Cat. \$27000+).....	.....
61	★	Selection of around 40 <b>VARIETIES</b> with IMPERF PAIRS, MISPERFS, printing shifts, ink smudges, etc, a few fakes here as well, good value, careful inspection will be rewarded. Est. 1000+ .....	.....
62	★	1946-60 PLATE BLOCK Collection in 9 Bileski albums, virtually all in matched sets, with matched sets of #'s 268-73, 294,302, etc, mostly n.h. and f-v.f. (first two albums alone cat \$5000+) Est. 1000+ .....	.....
63	★O	4/1076: 1851-1985 Virtually all mint collection from Leaf issue on (a few used prior to 1897), much of the earlier mint with varying degrees of foxing/staining due to poor storage, still many stamps in good condition. Inspection a must. ....	9000+
64	★★	21/281,etc: Never hinged collection of over 200 mostly 1898 to 1948, plus some Large Queens, unused, incl Admiral coils cpl, Scroll cpl 50¢ Bluenose regummed, Arch cpl, Airs, Special Deliveries, etc, n.h., f-v.f. (over \$1200 in n.h. premiums not in totals) .....	3914
65	★O	51/273: Collection of mostly mint blocks of 4, incl 6¢ Leaf, Admirals, Plate blocks and pieces with \$1 Destroyer, etc, plus some singles and used, mostly f-v.f., much is n.h. Inspect. ....	5520
66	★	34/452,etc: Collection of blocks of 4, mostly 1898 to 1966 incl Quebec's to 7¢, Admirals cpl, Medallion, 1935 Maple Leaf, Pictorial, War, \$1 Fish, etc, mostly top two hinged to page, bottom two n.h., f-v.f. ....	5487
67	★	21/9,34/47: Balance of Large Queens, incl ½, 5, 12½ (2) and 15¢, plus Small Queens (over 25) incl 1¢ IMPERF PAIR (faulty), 10¢ Montreal (3), 10¢ Ottawa (2), plus 20 and 50¢ Widow Weeds, condition mixed, some no gum, some n.h. Inspect. ....	6155
68	★O	90/230,etc: Collection on pages, collected both mint and used, some duplication, with many better incl mint Edwards, Quebec's to 20¢ Admirals, cpl Scroll, Arch and '35 Maple Leaf, plus Airmails, Special Delivery, etc. Condition is mixed, but still many better here. Inspect. ....	6874
69	★	85/553: Collection of hundreds, with cpl sets of Edward, Quebec's, Admirals, incl #'s 131-134 in n.h. pairs, Medallion, etc, much n.h., mostly f-v.f. ....	7825+
70	★O	14/1483a: Substantial collection incl used #'s 17-20, 22, 28, 46 (2), 47 (2), 55, 59, mint #'s 60, 72, 80, 81, 96-103, 123-4 (pairs), O9, 25, 27, F1,a,b, 2, b, etc, Scroll, Arch, Medallion and others mint and used, mostly f-v.f. Est. 750 .....	.....
71	★O	Stockbook full of 1859's to 1940's issues with Cents, Large and Small Queens, Jubilees, Leafs, Numerals, Edwards, Quebec's, Admirals, coils, Scroll, Arch, Maple Leaf, Pictorial, War, Peace, Airs, Registered, Dues, Officials, etc, earlier quality mixed, mint starts at Jubilees, some duplication, many n.h., mostly appears f-v.f. Huge cat. val. Inspect. Est. 750+ .....	.....

72	★O	1860's to 1982 Collection with Leafs, Numerals, Jubilees, Quebec's, Admirals, Scroll, Arch, etc, fairly cpl 1930's on, \$400+ in face, earlier quality a bit mixed, many n.h., mostly f-v.f., plus some Germany mint and used 1950's to 1970's, USA FDC's with gold replicas, Czechoslovakia, etc. Inspect. Est. 750+ .....	.....
73	★O	Collection in albums in carton from early to modern, earlier will have high cat value and modern will have good face value. Mostly f-v.f. Inspect. Est. 750+ .....	.....
74	★O	1940's to modern stock neatly organized and identified in 9 stockbooks, mostly used, incl a few better here and there. Mostly clean and f-v.f. Inspect. ....	13051
75	★	50/270: Stock of over 1000 mint, incl Jubilees, Quebec's, Admirals, etc, duplication, quality mixed, much is n.h., f-v.f. Inspect. ....	7010
76	★O	Stock accumulation of mostly used in 3 stockbooks, regular issues from 1859's to Peace issue, plus back of the book, Semi-Postals and Officials to newer, plus <b>NEWFOUNDLAND</b> from Pence to 1940's and a few other Provinces, incl many better, earlier a bit mixed, as usual, mostly f-v.f. Inspect. (Owners careful cat - \$10,800).....	.....
77	★	34/1042,etc: Collection of hundreds in Lighthouse hingeless album, 1880's to 1984 with Small Queens, Jubilees cpl to 10¢, Leaf, Admirals, etc, mostly n.h., f-v.f. (incl n.h. premiums as fine only), plus some USA .....	2855
78	★O	4/610: Collection of hundreds, virtually all mint, incl mint Admirals (3 cpl sets, 1 to 3¢ imperf n.h. blocks of 4), 144c, 147a, Scroll cpl, Arch cpl, etc, mostly n.h. and f-v.f. ....	5525+
79	★O	41/975: 1859-1982 collection of over 900 mixed mint and used in Lighthouse hingeless album, incl Small Queens, Jubilee, Leaf, Numeral, Admirals, Scroll, Arch, Dues, Special Deliveries, Officials, etc, earlier quality a bit mixed, appears mostly f-v.f. ....	5354
80	★O	14/84: Collection of Cents to Numerals (no Jubilees), mostly mint incl mint #'s 20, 22,27a,28, 84, etc, mostly f-v.f. ....	5275+
81	★	Mint balance of Leafs to 1950's, plus a few newer, mostly blocks of four with many better incl Admirals, #'s C1a, O1-10, O10 block of 4 (n.h.), O16-25, Dues, some faults, mostly f-v.f. Inspect. ....	3381+
82	★O	Selection from Pence to modern in glassines, dealer cards, etc, incl many better, with Large Queens, etc, also incl some Provinces, with Newfoundland mint #'s 212-25, etc, mostly f-v.f. (plus used collection on pages - not incl in totals) .....	5226
83	★★	263/309: George VI <b>COILS</b> mostly in large part rolls, with HEAD and TAILS, REPAIRS, etc, n.h. f-v.f. (cat. as n.h., fine.).....	4992
84	★O	1859 to 1957 Collection of over 350 mixed mint and used, with Cents, Large and Small Queens, Jubilee, Leaf, Numeral, Edward, Quebec, Admiral, etc, earlier quality mixed, some later issues n.h., appears mostly f-v.f. Inspect. ....	4456
85	★O	66/320,etc: Accumulation of many hundreds of mostly used with Numerals, Maps, Edwards, Quebecs, George V and VI, back of book, Revenues, duplication, shades, cancels, etc, quality mixed, much is f-v.f. ....	7215
86	★O	Property as received in carton with mint collection and used collections on pages, small stockbook of Provinces, etc, also incl various mostly Canadian coins, and the odd bill, stamps mostly f-v.f. Inspect. (Floor sale only) Est. 600+ .....	.....
87	★O	Balance of collection, mostly mint on pages in album, with mint Small Queens to 10¢, up to 1970's, also incl booklet panes, Dues, Official blocks, some perforated officials, etc. Inspect. Est. 600+ .....	.....
88	★O	Disorganized group in small carton, with better singles from Victorian on, plus blocks, sheets, a few covers, some perf O.H.M.S., some Provinces, etc. Inspect. Est. 600+ .....	.....
89	★O	Property as received in carton with collection in 2 hingeless albums incl some better \$ vals, etc, mostly f-v.f. Inspect. Est. 600+ .....	.....
90	★O	Mostly mint stock and collection in mounts on pages, from 1930's to '40's with better blocks or plate blocks of #'s 198, 201, 203 (2), 262, plus 4 copies #227, airmails, etc, mostly f-v.f. Est. 600+ .....	.....
91	★O	4/302,etc: Several hundred on stockpages, 1850's to 1950's, incl a 3d, several Cents, L.Q.'s and S.Q.'s, back-of-the-book, Officials (incl perf OHMS), Provinces, etc, duplication to a couple of dozen each, quality varies drastically. Inspect. Est. 600+ .....	.....
92	★	165,191,etc: 2¢ red Arch, specialized collection on pages, with detailed write-up, showing dies, major and minor RE-ENTRIES, the 3¢ surcharge with overprint varieties, plate blocks, many shifted surcharges, plus a few covers, mostly clean and f-v.f. Inspect. Est. 600+ .....	.....
93	★	124/1396: Coil collection in mounts on pages from Admirals to modern, with singles, pairs and strips of 4, incl some varieties, a few pre-cancels, etc, f-v.f. Inspect. ....	2778
94	★	34/247,C1-2: Collection on pages with better incl #'s 50-60, 96-103, 158, etc, all hinged, mostly clean and f-v.f. ....	3127
95	★O	Accumulation of thousands of used incl Leaf, Numerals, hundreds of FDC's 1972 to 2003, Newfoundland Pence to 1940's, quality mixed, some in stock books, albums, etc, careful inspection will be rewarded. Est. 500+ .....	.....
96	★O	Property as received in 2 cartons with many albums incl remaindered Canada and G.B. collections, various in other stockbooks and glassines, incl Germany, etc. Inspect. Est. 500+ .....	.....
97	★O	Collection of hundreds of mint and used 1860's to 1989 in two Lighthouse hingeless albums with Small Queens, Jubilees mint cpl to 10¢, 1917 Confederation on fairly cpl mint, earlier quality mixed, later appears mostly f-v.f. Inspect. Est. 500+ .....	.....
98	○	35/2232: Massive stock/accumulation of many thousands of used plus some on cover, 1870's to 2007, incl Small Queens, Leaf and Numerals, se-tenant, souvenir sheets, \$ vals, duplication, etc, mostly neatly organized in stockbooks or glassines, appears mostly f-v.f. Inspect. Est. 500+ .....	.....
99	O	Accumulation of many thousands of used neatly sorted and identified in envelopes, 1959 to 2000's, with Cents, Large and Small Queens, Leaf, Numeral, etc, duplication especially in 1940's to 1970's issues, usual mixed quality. Inspect. Est. 500+ .....	.....
100	O	Massive collection/accumulation of many hundreds of thousands of used 1940's to 2000's issues, much is neatly mounted on pages, incl clippings, bundles, etc, \$1 vals, huge duplication, etc, appears mostly f-v.f. Inspect. Est. 500+ .....	.....
101	★★	468Ac/1396a: Selection of eight (mostly coil) <b>IMPERFORATE PAIRS</b> , with #'s 468Ac, 604a, 614a,730a, 951a, 1394a, 1395 and 1396a, n.h., the Mountie pair with typical bends/wrinkles, others all n.h. and very fine. .... Photo Online	1975
102	★O	COIL COLLECTION from Admirals to modern, mostly mint, incl some paste-ups, line pairs, heads, etc, mostly f-v.f. Inspect. Est. 500+ .....	.....
103	★O	Collection of both mint and used incl Cents, Small Queens, Jubilees, Leaf, Numeral, Quebec's, Arch, War, Peace, etc, earlier quality very mixed, later many n.h., f-v.f., plus 1937 Coronation Omnibus 232 values cpl, some in blocks of 4. Inspect. Est. 500+ .....	.....
104	O	Massive accumulation of used mostly 1980's issues incl \$1.50 Waterton Lakes 7045 copies, \$2 Klauene 1164 copies, mostly on piece much is packaged in bags of 500 or 1000, appears mostly f-v.f. Est. 500+ .....	.....
105	★O	Collection of many hundreds of mostly used incl Cents, Large and Small Queens, Jubilees, Leaf, Numerals, Newfoundland, Revenues, etc, appears mostly f-v.f. Inspect. Est. 500+ .....	.....
106	★O	Carton with Collections in albums, on pages, etc, incl some earlier, also much newer face value, mostly clean and f-v.f. Est. 500+ ...	.....
107	★O	Property as received on small carton with better mint Canada incl #'s 150a, 153a, 241-5, plus Plate Blocks, later Face val., also incl some Provinces, etc. Inspect. Est. 500+ .....	.....

108	★	1940's to '90's stock in large stockbook, incl some minor varieties, coils, airmails, officials, etc, virtually all n.h. and f-v.f. Est. 500+ (Face val. alone - \$400+) .....	.....
109	★O	14/86: Mostly used collection in mounts on pages, starting with 1859's incl Large and Small Queens with many shades, Jubilees up to mint 50¢, plus mint \$2 (faulty, not incl in totals), mint Numerals up to 10¢, etc, condition quite mixed. Inspect. ....	4379
110	★O	4/1228: 1852-1988 Collection, mostly used, incl used #'s 4, 7 (small faults), 17, 19, 26, 57, 158-9 and mint #'s 58-60, 96-103, 149-158, etc, plus over \$70 face, mostly f.-v.f. ....	4375
111	★	50P/112: Over 100 mint incl Jubilees, Leaf, Numeral, Quebec's and Airs, singles and blocks up to 9, many n.h., mostly f-v.f. ....	3265
112	★	34/314: Collection of over 170 mint, incl Jubilees, Edwards, Admirals, George V and VI issues, mostly f-v.f., much is n.h., inspect ...	3193
113	O	21/273: Over 200 1870's to 1946, some better Large and Small Queens, etc, quality varies drastically and some faults. Inspect. ....	3403
114	★O	89/230,etc: Stock of many hundreds of mostly used, some Edwards, mostly George V and VI issues, incl some back of the book, usual mixed quality, much is f-v.f. Inspect. ....	7699
115	★O	Selection of mostly better from Large Queens to 1960's, plus back of the book incl Revenues, etc, mostly f-v.f. Inspect. Est. 350+ ...	.....
116	★O	Accumulation of collections, many remaindered, bundles, stocks, etc, mostly used, some mint, Small Queens to 1970's with Leafs, Numerals, Admirals, duplication, quality very mixed, much is f-v.f. Inspect. Est. 350+ .....	.....
117	★	51/273: 1897-1946 Balance of consignment in 2 stockbooks and folder, hundreds of singles, plate blocks, booklet panes, Back of Book, etc, mostly f.-v.f. Est. 350+ .....	.....
118	O	104/1694: Collection of hundreds of used blocks, incl 14 diff Admirals, C2, 176-7, 217-227, many with c.d.s. cancels, difficult to assemble, mostly f.-v.f. Est. 350+ (Owner's Cat. about \$2500).....	.....
119	O	1859 to 1945 Collection of hundreds, with Pence, Cents, Large and Small Queens, Jubilees, Leaf, Numeral, etc, incl shades, perfs, printings, cancels, pre-cancels, perfin, etc, usual mixed quality, appears mostly f-v.f. Inspect. Est. 350+ .....	.....
120	★★	312/926a: Selection of slightly better singles, blocks and plate blocks, with #'s 312, 492, 508-11, 508p-511p, and 926a, all appear to be n.h. and mostly f.-v.f. (Owner's Cat. \$2275).....	.....
121	★O	14/1240a: 1859-1989 Collection of several hundred, mostly mint, incl mint Jubilees to 50¢ (20¢ faulty), Tercentenary cpl, War cpl, other sets mixed mint/used, incl over \$175 in face, mostly f.-v.f. Est. 350+ .....	.....
122	★	Over 500 mostly mint 1860's to 1960 with 10¢ Edward, George V vals, Plate blocks, \$1 vals, coils, etc, mostly f-v.f., much is n.h. Inspect. Est. 350+ .....	.....
123	O	37/262: Wholesale used, neatly sorted and identified in glassines, incl Jubilees, Edwards to 50¢, \$ Destroyer, etc, mostly f-v.f. ....	12300
124	★	66/926A: Selection of better plate blocks, incl #'s 151 (Plate A-1, block of 8 and A-2, block of 14), 175, C3 (2), E4, E5, etc, many n.h., mostly f.-v.f. ....	3575
125	O	4/47: Accumulation of Victorian issues, incl #'s 4 (5), 14 (18 incl two pairs), 17 (7 incl two with partial inscriptions), 20 (9 incl vertical pair), etc, some faults, mostly f.-v.f. ....	3525
126	★O	Assortment of mostly early issues and Provinces, incl Small Queens, 926A 15 corner blocks, Newfoundland, Nova Scotia, quality mixed. Inspect. (Owners 2005 Scott cat. - \$3053) .....	.....
127	★O	14/557,etc: 1859-1971 collection of over 650 in Lighthouse hingeless album, incl Cents, Small Queens, Jubilees, Admirals, Scroll, Arch, Airs, Special Deliveries, Dues, Officials, etc, earlier quality a bit mixed, otherwise appears mostly f-v.f. ....	3258
128	★O	Accumulation of mostly 1930's to 1990's used, some earlier, some mint, with Centennials, Coils, \$ vals to \$5, huge duplication, cancels, etc, appears mostly f-v.f. Inspect. Est. 300+ .....	.....
129	★O	Large Queens to 1970's in stockbook, plus a few newer, condition a bit mixed, will have high cat. val. Inspect. Est. 300+ .....	.....
130	★★	585a-b, 1283a-1286b: 1972 Earth Sciences, regular and tagged, in singles, blocks, plate blocks and sheets and 1990 Forest panes, eight sets plus, n.h. and very fine. (Owner's Cat. - \$1550) .....	.....
131	★	52/1217: Mostly George V and VI collection/stock of hundreds, incl #'s 52 (7), 149-161, 149-158, 152-4 (blocks of 4), 162-177, 195-201 (blocks of 4), 217-230 (+ \$1), 245i, 249-262 (+4 x \$1), 522i (4), 525i (4), C1-CE4, etc, mostly f.-v.f. Est. 300+ .....	.....
132	★★	Collection in Scott Specialty album and on pages, sparse, starting with 1¢ Small Queen to 1930's, plus some more modern, also incl Back of the Book issues, virtually every stamp is n.h. and very fine or better. Inspect. Est. 300+ .....	.....
133	O	14/2242,etc: 1859-2007 Collection/accumulation of many hundreds with singles, blocks of 4, booklet panes, varieties, cancels, \$ vals, duplication, Newfoundland, etc, earlier in mixed quality as usual, mostly f-v.f. Est. 300+ .....	.....
134	★O	Balance of consignment with hundreds of mint plate blocks (mostly 5¢-8¢, face over \$170), Federal Conservation 1985-1993, used accumulation, etc, mostly f.-v.f. Est. 300+ .....	.....
135	O	Collection on pages and stockpages, starting with 3d on wove, plus 1859's, Large Queens, Small Queens to Widow Weeds, Jubilees to 50¢, plus later \$ sets, some back of the book, etc, condition a bit mixed, mostly f-v.f. Inspect. ....	2015
136	★	30/600: Approx 80 mint/unused, 1890's to 1970's, some better incl Jubilees - ½¢ (6), 6¢ (2), 10¢ (4); Quebec's, etc some duplication and several with faults/no gum, etc, most appear f-v.f. but inspection is urged. ....	2319+
137	★O	74/1203: Collection of blocks and plate blocks, plus a few sheets and souvenir sheets, mostly mint, incl a few used earlier high vals, etc, mostly n.h. and f-v.f. ....	3051
138	★O	1860's to 1990's Accumulation with remaindered and starter collections, some in stock books, a few Annual collections from 1990 to 2002 (face \$160+), some Provinces, etc. Inspect. Est. 250+ .....	.....
139	O	4/415,etc: Used stock in large stockbook, starting with two 3d beavers, a good variety of Small Queens to 1950's, plus back of the book with airmails, official incl perf O.H.M.S., etc. Will have high cat val. Inspect. Est. 250+ .....	.....
140	O	1859 to modern Stock in 4 stockbooks, etc, with some better, incl perf O.H.M.S., etc. Inspect. Est. 250+ .....	.....
141	O	Old time BUNDLE STOCK, over 400 bundles from Victorian to later, incl many better. Will have huge cat. val. Inspect. Est. 250+ .....	.....
142	★O	Small selection of mostly mint incl mint #'s 38, 50 (4), 55-7, 59, 70-72, 92 (3), 122, 149d, 159, 227 (2), 262, etc, mostly f-v.f. Inspect. Est. 250+ .....	.....
143	★O	41/OX4: Balance of consignment with Jubilees incl four 3¢ bisects (two on piece), War Tax issues, Officially Sealed, etc, condition varies, most appear f-v.f. Est. 250+ .....	.....
144	★	Stockbook as received with Admirals to modern, incl many coils, a few dues, etc. Inspect. Est. 250+ .....	.....
145	★★	Mint sheet file with a good range of eras, incl #302 block of 4, C5 block of 30, C6 block of 32, plus face value material, some singles, dues, etc, mostly clean, n.h. and f-v.f. Est. 250+ .....	.....
146	★O	Small accumulation as received incl both 1974 and other Annual collections, Manitoba MW1 wildlife sheet, Centennial Plates, sheets, etc. Inspect. Est. 250+ .....	.....

147	★O	Three remaindered or mixed mint and used collections, 1859 to 1973, with Small Queens, Admirals and George V issues, some back of book, earlier quality a bit mixed, appears mostly f-v.f. Inspect. Est. 250+ .....	.....
148	★O	1859-1990's Collection in 4 vols, with some classics, stronger in 1940's and up, later with good face value and FDC's, mostly clean and f-v.f. Est. 250+ .....	.....
149	★	129/406xx: Over 150 mint incl blocks and Plate blocks, mostly 1931 to 1946 issues, plus some Wildlife hunting and fishing stamps and licences not included in totals, some earlier with moisture damage, appears mostly f-v.f. Inspect. ....	2171
150	★	135, 85: 3¢ Confederation issue, block of 20 n.h. (cat as such), block of 16 (stuck down), and two blocks of 12, plus 2¢ Map lavender block of 15 (n.h.), mostly f-v.f. ....	1975
151	★O	14/561, etc: 1859 -1972 collection of over 650 mixed mint and used, incl Small Queens, Lead, Numeral, Admirals, back of book, etc, earlier quality a bit mixed, otherwise appears mostly f-v.f. ....	1833
152	★	Collection of <b>VARIETIES</b> incl #'s 180iii-182iii (n.h.), 572ii (in cpl sheet), O15Ac (in block of 16), etc, mostly f-v.f. ....	1510
153	O	34/320: 1870-1952 Collection of hundreds, incl #'s 40c, Jubilees to 50¢, Leafs, Numerals, Edward, Tercentenary (extra 20¢) cpl, Admiral imperfs (1¢ and 3¢ in blocks of 4), Scroll and Arch cpl, etc, mostly f-v.f. ....	2985+
154	★O	Collection of mint and used 1859 to 1946, over 250, incl Cents, Large and Small Queens, Jubilees, Quebec's, Edwards, Admirals, etc, some mint stuck down not incl in totals, earlier quality a bit mixed, some affected by moisture, appears mostly f-v.f. Inspect. ....	3953
155	★O	Property as received in carton, with mint, used, used on piece, covers and cards, very disorganized. Inspect. Est. 200+ .....	.....
156	★O	<b>CAPEX '96</b> : Collection in 2 vols with mint and cancelled souvenir sheets, maximum cards, FDC's, phone cards, tickets, labels, etc, many items signed by designer, plus Pierre Burton, Astronaut Steve Maclean, clean and f-v.f. Est. 200+ .....	.....
157	★O	Balance of a consignment incl 1860's to 1960's collection incl Large and Small Queens, Admirals, Officials, etc, mostly used, covers mostly Canadian FDC's, stock book of used 1940's to 1970's issues used, quality mixed. Inspect. Est. 200+ .....	.....
158	★O	Property as received with early post cards incl embossed types, event covers, over 12 bills (1860's-70's) from various types of sellers, Victoria/Edward bundleware, silk pieces featuring flowers, etc, mostly f-v.f. Est. 200+ .....	.....
159	O	35/1168: 1870's-1990's Accumulation of thousands in seven binders and three large envelopes, mostly f-v.f. Est. 200+ .....	.....
160	★O	1859-1994 Collection on pages, pre 1953 mixed mint and used, but incl some better stamps and sets, Elizabethan all mint, mostly f-v.f. Cat. val. for pre EIRR. (\$400 Face val in mint Elizabethan) Est. 200+ .....	717+
161	★O	Balance of consignment incl used Admiral collection with various minor varieties, modern collections of mint and used, probably \$150+ in Can. face, some Back of Book, etc, mostly f-v.f. Est. 200+ .....	.....
162	★★	318,403,557,646,839vars: Five dramatic <b>MISPERFORATED</b> single stamps, n.h. and very fine. Est. 200+ .....	.....
163	★★	211/585: Disorganized group of hundreds, incl #'s 211-216 (blocks of 4), 217-227, 245i, 249-262, 522i (4), 525i (4), C1-CE4, etc, all n.h. and mostly f-v.f. Est. 200+ .....	.....
164	★O	Collection/stock of mostly Elizabethan <b>VARIETIES</b> in two volumes, listed and unlisted, incl mint #'s 600 ii (3)/iv (in block of 10), Wilding QE coil varieties, etc, also mint #'s 295-6 (several strips of 10), tagged issues, mostly f-v.f. Est. 200+ .....	.....
165	★O	29/84: Mostly mint Victorian group, incl used # 84 (2) and mint #'s 46, 72, 81 (block of 4), etc, mostly f-v.f. ....	1354
166	★O	Balance of consignment with mostly used, some mint in stockbooks, loose, etc. incl various CP souvenir cards, used # 's 926a (350), 37/41 (400), 1084 (175+), etc, mostly f-v.f. Est. 150+ .....	.....
167	★	Collection/stock of mostly Elizabethan <b>VARIETIES</b> , listed and unlisted, incl mint #'s 228ii, 522i, 525i, mostly f-v.f. Est. 150+ .....	.....
168	★O	1859-1993 Collection of hundreds, mostly used to 1950, mostly mint thereafter, incl Edwards, \$1 vals, etc, mostly f-v.f. Est. 150+ ...	.....
169	★O	Balance of consignment, mostly Canadian, with ducks (mostly used), mint plates of #'s 211, 213, forests (s #'s 1283a/1286b), some fakes, mint #265 (dozens in strips), etc, mostly f-v.f. Est. 150+ .....	.....
170	★★	321,1366i: \$1 Totem Pole in a matched set of plate blocks, plus seven more (total 11) and 52¢ Gravenstein Apple, perf 13.1, two sets of lower and upper blocks of ten, incl two matched sets of blank corner blocks (cat as singles), n.h. and very fine .....	790
171	★O	231/906: Accumulation of many thousands of mostly used, 1930's to 80's, mostly sorted in nine small stockbooks, plus stockpages, etc, many used with c.d.s., mostly f-v.f. Inspect. Est. 150+ .....	.....
172	★★	926A/1178i: Selection of better plate blocks, in two or threes (no matched sets), incl #'s 1174ii, 1176a, etc, mostly f-v.f. ....	805
173	★★	Group of 13 cpl sheets, incl #191 (Plate 8 UR, sheet of 100), 256, 314, 508p/511p, CE3, etc, virtually all n.h. and very fine. ....	1275
174	★	68/387: Over 40 mint BLOCKS OF FOUR, 1898-1950's, a few better incl 2¢ Leaf, 7¢ Quebec, etc and incl a few Airmails, a few faults, mostly clean and f-v.f. Est. 125+ .....	.....
175	★O	50/177: Small consignment with mint Jubilees (½¢-5¢, 8¢), used Tercentenary cpl, over 125 used Admirals, etc, mostly f-v.f. Est. 125 .....	.....
176	O	<b>WHOLESALE</b> used, with #'s 334 (2000), 598-99 (1500), 723 (1500), 756 (500), 1369 (1000), 1373-74 (1000), mostly f-v.f. ....	4975
177	O	-as above, mostly f-v.f. ....	4975
178	O	-as above, mostly f-v.f. ....	4975
179	O	-as above, mostly f-v.f. ....	4975
180	O	Wholesale used, 334 (1000), 598-599 (1000), 723 (1000), 756 (500), 929-930 (1500), 1369 (1000), 1373-74 (1000), mostly f-v.f. ....	4875
181	O	-as above, mostly f-v.f. ....	4875
182	O	-as above, mostly f-v.f. ....	4875
183	O	-as above, mostly f-v.f. ....	4875
184	O	Wholesale used, with #'s 599 (1200), 1364 (1800), 1364i (2900), 1365-1366 (1700), 1368 (1200), 1373 (400), some neatly bundled, mostly f-v.f. ....	5555
185	O	Wholesale George V used, with 10000 copies each of #'s 150, 163, 195-97, 217-19, mostly f-v.f. ....	16000
186	O	269/363: 1946-56, 9 different, incl Peace 10¢ to 20¢, 10¢ Fur trade, 20¢ Forestry, 7¢ Goose, 10¢ Eskimo, 20¢ and 25¢ Industry, 3000 copies each, mostly f-v.f. ....	5550
187	P	<b>1853 PROOF</b> on £1000 BOND of <b>THE BYTOWN AND PRESCOTT RAILWAY COMPANY</b> , (365x175mm) with VIGNETTES of TRAIN and QUEEN VICTORIA, punched, edge faults and light foxing, RARE. Est. 250+ ..... Photo Online	.....

# POSTAL HISTORY

- 188 ☒ **1814:** Folded cross-border cover (watermarked 'G PIRIE 1812') written 7 DE, rated ms '1N8' (601-700 miles), travelled overland with **MONTREAL STRAIGHT LINE** receiver (CS type XIV) dated 13 JAN 15 on reverse, ms date of receipt Jan'y 24 on reverse, filing fold and slight edge faults, still a fine and scarce early cover. Est. 350+ ..... Photo .....
- 189 ☒ **1821-70:** 20 larger format stampless covers/letters, some better incl Trans-Atlantic, cross-border, OHMS, wide range of handstamps, markings, incl '7 & 25', '9 & 25', etc with several large or multiple rates, quality varies. Inspect. (Original Retail \$25 to \$300 each, total \$2415) Est. 500+ ..... .....
- 190 ☒ **1829:** Folded letter from Kingston 26 NO to the Receiver General at York, rated ms 'Free' with 'Jn Macauley PM' signature, letter enclosed a bank draft for unexpended monies from the £750 for building a lighthouse at Duck Island, filing fold, otherwise fine. Est. 250+ ..... Photo .....
- 191 ☒ Approx 75 stampless covers, 1830's to 70's, mostly domestic 3d 'Pence-period' rates but also incl Registered, Money Letter, Cross-border, Trans-Atlantic, FREE, etc, quality varies substantially but does contain some better. Inspect. Est. 300+ ..... .....
- 192 ☒ **1836-55:** A dozen larger format stampless **MONEY LETTERS**, some better incl Trans-Atlantic, cross-border, etc, wide range of handstamps, markings with several large or multiple rates, quality varies. Inspect. (Original Retail \$50 to \$250 each, total \$1405) Est. 350+ ..... .....
- 193 ☒ **1839:** Folded **MONEY LETTER** with very fine strike of large straight line hyphenated handstamp in black from Niagara 13 AU to Toronto, rated '1/6' (quadruple 4½d rate) for 33 miles across the lake, stamped 'TOO LATE' for placement on board the steamer, the earliest recorded example of the earlier type handstamp (used at 12 major post-offices and procured locally while awaiting the arrival of official post office devices manufactured in England). A showpiece, ex Harrison and photographed in Harrison, Arfken and Lussey. p.12. Est. 200+ ..... Photo .....
- 194 ☒ Fourteen domestic stampless covers, all rated '3' or 'PAID 3', mostly with 'pence-era' handstamps, three are the earlier 3d rates (1852, 1853 and 1857), balance are 3¢ rates used **1869-73**, quality varies, inspect Est. 125+ ..... .....
- 195 ☒ **1853:** Folded money letter from Kingston 11 OC to Montreal with very fine strike of straight line **MONEY-LETTER** applied upon despatch and very fine strike of scarce straight line **MONEY** handstamp used on steamboat mail (applied on board the steamer), 13 OC receiver on back, filing fold, otherwise fine. Est. 200+ ..... Photo .....
- 196 ☒ 1855-69: Ten stampless envelopes, various rates/towns, each with diff type of straight line **REGISTERED** in BLACK, incl large-bold, short-bold, serified, italic, large, wide, short, boxed-tall, boxed tall/thin and boxed-short, most interesting array of types (several scarcer), quality varies, some faults, strikes mostly f-v.f. Est. 250+ ..... .....
- 197 ☒ **1855-62:** Four covers/envelopes with diff straight line **REGISTERED** markings incl boxed, italic, tall and wide types, range of rates and markings, mostly f-v.f. Inspect. Est. 125+ ..... .....
- 198 ☒ **1856-73:** Five stampless envelopes, each with straight line **REGISTERED** in RED, all diff towns and types incl italic, boxed, large, short and separated 'D', quality varies, some faults, strikes mostly f-v.f. Est. 75+ ..... .....
- 199 ☒ Ornate **EMBOSSSED VALENTINE** envelope rated ms '3' from Merrickville 14 FE **1856** to Heck's Corners, via Kemptville next day and with 16 FE receiver on reverse, slight backflap fault, otherwise fine. Est. 75+ ..... Photo .....
- 200 ☒ **1856-61:** Three cross-border **REGISTERED LETTERS**, each with STRAIGHTLINE handstamps, various despatches and rates, mostly fine. Est. 75+ ..... .....
- 201 ☒ A couple of dozen stamped covers, Cents Issue to Admirals, most are S.Q.'s incl several 5¢ and 6¢ rate frankings to England, etc, condition varies considerably and many are more or less faulty, have missing stamps, etc, so inspection is urged. Est. 250+ ..... .....
- 202 ☒ **1859:** Large double weight stampless envelope from Harriston 2 JY to Guelph, showing the confusion relating to the recent currency changeover, mistakenly rated in pence with red ms '**Paid 6**' (2x the old 3d rate), noticed on arrival at Guelph but PM assumed it meant 6¢, allowing no credit (even for the alleged 6¢) & marked 'More to pay 10' (¢) to be collected from the addressee (the correct unpaid rate should have been 14¢), slight reduction at right, otherwise a fine and a choice rate cover, ex Harrison. Est. 300+ ..... Photo .....
- 203 15 more interesting non-cover collateral items incl Forms - Money Order Advice, Registered Letter Bills, Acknowledgement of Receipt, etc, plus Revenue documents, Official letterheads, receipt, etc, mostly 1850's to 90's. Inspect. Est. 150+ ..... .....
- 204 ☒ **1862-65:** Four covers/envelopes with diff '**14**' (¢ double unpaid) rate handstamps incl large, thick, thin and italic types, mostly f-v.f. Inspect. Est. 150+ ..... .....
- 205 ☒ 15/41: Balance of fifteen covers, 1864-91, incl Cents - 5¢ single and double franking, LQ - 3¢ and 6¢ single frankings and eleven Small Queens incl roses, copper reds, fancy cancels, two illustrated, etc, condition varies substantially (some with faults) so inspection is recommended. Est. 250+ ..... .....
- 206 ☒ **1865:** Flimsy envelope with narrow **REGISTERED** straight line and '7' ratestamp on front (2¢ registration and 5¢ postage), both markings in **INTENSE DARK BLUE**, to Goderich with B&LHR WEST 17 MR RPO and same day receiver on reverse, some severe creases, otherwise fine. RARE. Ex Harrison. Est. 75+ ..... Photo .....
- 207 ☒ **1868:** Envelope from Bracebridge 28 JU to Toronto originally rated **FREE** and re-rated with 2 very fine strikes of **CANADA UNPAID 10** straight line, cover reduced and re-folded, still very appealing and scarce. Est. 100+ ..... Photo .....
- 208 ☒ **1868-1900:** Nine stampless envelopes mailed from Ottawa, all with HOUSE OF COMMONS FREE cancels, various types, covers with a few bends/faults, strikes mostly f-v.f. Inspect. Est. 150+ (CS HC2,4a,10,12x5-one blue,14) ..... .....
- 209 ☒ Over 350 cards/covers, 1880's to 1950's, various rates, frankings, markings, incl postal stationery cards, over 50 Postage Due covers, approx 100 Edward frankings incl Montreal advertising covers, etc, mixed quality and condition, inspection is a must. Est. 250+ ..... .....
- 210 ☒ **1889-1954:** Seven covers mailed with (mostly) diff **SENATE CROWN CIRCLE FREE** c.d.s. cancels, early ones with additional Ottawa Free cancels, a few bends/faults, mostly f-v.f. (CS SC5a (2), 6(2), a, b (2) - \$275) ..... .....
- 211 ☒ 85/1395: 44 larger format covers, 1898-1990's, several more interesting incl Admirals (20¢ single franking), 1930 and 40's issues with Foreign Destination high value multiple and mixed frankings, postage due, censored, wreck, revenue, official, airmails and several Flights, inspection worthwhile, mostly f-v.f. (Original Retail \$10 to \$275 each, total \$3505) Est. 750+ ..... .....
- 212 ☒ Approx 425 covers/cards, Victorian era to 1960's, incl advertising covers, registered, postal stationery, postage dues, R.P.O.'s, various rates/destinations, etc, quality very mixed, needs close inspection. Est. 300+ ..... .....
- 213 ☒ Carton with hundreds of covers, many FDC's from 1940's on, also Royal Trains, 20<sup>th</sup> cent. flags, over 50 fronts with CPR perfin, a few first flights, etc, mostly f-v.f. Est. 150+ ..... .....
- 214 ☒ Around 2000 **FIRST DAY COVERS** from 1950's to modern high vals incl \$8 Polar Bear, 38¢ Regiments, etc, good variety here, mostly clean and f-v.f. Inspect. Est. 350+ ..... .....

- 215 ☒ **FIRST DAY COVERS** hundreds in two cartons, 1964-72 in binders, balance to about 2002 loose, in singles, plate blocks, etc, some Senate cancels, mostly f.-v.f. Est. 300+ ..... Photo
- 216 ☒ Over 500 Official 1980's unaddressed FDC's, mostly Plate blocks of 4, mostly 2 each incl Regiment inscriptions, \$5, etc, plus 100 Air Canada's 50<sup>th</sup> anniversary, clean f.-v.f. Est. 250+ ..... Photo
- 217 ☒ Carton full of FDC's, mostly 1970's to '80's, plus some postal stationery, aerogrammes, etc, mostly clean and f.-v.f. Est. 150+ ..... Photo
- 218 ☒ Over 145 **PATRIOTIC** postcards (a couple are covers), mostly Edward and Admiral era, incl MAPLE LEAVES, FLAGS, CRESTS, COATS OF ARMS, BEAVERS, ARMED FORCES, ROYAL FAMILY, etc quality varies somewhat, most are attractive and f.-v.f. (Original Retail from \$4 to \$85 each, total \$1910) Est. 500+ ..... Photo
- 219 ☒ Over 1000 postcards, mostly Edward VII and George V era, plus over 50 European featuring Royalty, most sleeved, priced and f.-v.f. Est. 400+ ..... Photo

## ASSINIBOIA

(Date information, town/cancellation numbers and rarity factors are from the Thompson/Wagner book "Emerging Saskatchewan")

- 220 ☒ **TERRITORIAL ASSINIBOIA:** Valuable 1880's to early 1900's collection of over 165 diff post and stationery cards/covers, sorted/annotated by town name/cancel type, many better incl 17 rarity factor 'RR' (4-6 known), 72 rarity factor 'R', etc, some more unusual - Boscurvis latest recorded date, etc, the usual quality & condition caveats pertain (some severe cover faults) but cancels/strikes are generally complete, predominantly f.-v.f. and quite legible, plus 54 cancels on stamp/piece, an exceptional opportunity to acquire such an extensive collection of rare cancellations all at once. Est. 3000+ ..... Photo
- 221 ☒ **BALCARRES** (ID 16) Very fine strike (SR 22.5, RF 'RR') used as receiver 15 MY **86**, the **EARLIEST RECORDED DATE** on 1¢ pre-printed postal card (tax arrears) from Brandon 28 AP, Indian Head, NWT 10 MY transit on printed side, light stain on front and slight overall toning, still fine and rare. Est. 150+ ..... Photo
- 222 ☒ **BATTLE CREEK** (ID 18) Fine strike (SR 20.5, RF 'RR') used as transit 29 MY **86**, the **EARLIEST RECORDED DATE** on picture side of 2¢ Edward franked postcard sent from Maple Creek 21 AU, additional very fine strike 31 AU on address side, along with Maple Creek 1 SP on picture side, minor age spots on card and stamp perfs - negligible, otherwise fine and scarce. Est. 150+ ..... Photo
- 223 ☒ **BEESTON** (ID 21) Fine strike (SR 20 RF 'R') used as receiver 21 JA **05**, the **EARLIEST KNOWN DATE** (6 days earlier than recorded) on reverse of large Land Office envelope from Regina 17 JA with Grenfell next day transit, stamped 'NOT CALLED FOR' and returned from Beeston 16 MR (additional fine strike on front) and received next day, cover reduced (2¢ Edward stamp almost cut-off), bends and 'spike-hole' UL, rare. Est. 200+ ..... Photo
- 224 ☒ **BELLE PRAIRIE** (ID 24) Fine strike (SR 21, RF 'RR') 28 SP **97** tying pair 1¢ (folded over top of cover) and pair 3¢ Jubilees to registered cover to Durham, backstamps incl 3 diff R.P.O.'s, a most attractive cover, very fine and scarce. Est. 150+ ..... Photo
- 225 ☒ **CANTAL** (ID 47) Ideal strike (SR 21 RF 'RRR'), used as receiver 20 MY **05** on back of Land Office envelope franked with two 1¢ Edwards from Brandon, Man 18 AP, originally sent to Manor (received 19 AP), forwarded to Cantal, stamped 'NOT CALLED FOR' and returned from Cantal 27 MY with additional very fine strike on front, received 3 JU, some relatively minor cover wrinkles/file holes, a **VERY RARE TOWN CANCEL**, one of three known. Est. 250+ ..... Photo
- 226 ☒ **DOUGLASTON** (ID 93) Ideal strike (SR 21 RF 'RRR'), used as receiver 4 FEB **05** on back of #8 Land Office envelope franked with 2¢ Edward from Winnipeg 4 FE, Alameda 2 FE transit on back, some slight cover faults/reduction at right, still fine and a **VERY RARE TOWN CANCEL**, one of three known. Est. 200+ ..... Photo
- 227 ☒ **EAST END** (ID 103) Very fine strike (SR 21, RF 'R') used as despatch 20 DE **01**, the **EARLIEST RECORDED DATE**, on 3¢ Numeral franked envelope to Skull Creek, scarce. Est. 150+ ..... Photo
- 228 ☒ **EDGELEY FARM** (ID 109) Very fine strike (SR 22, RF 'R') used as despatch 5 OC **90**, the **EARLIEST RECORDED DATE** on 1¢ postal card to Winnipeg, Qu'Appelle Station 15 OC transit on back, some toning and back faults/adhesions, otherwise fine and scarce. Est. 150+ ..... Photo
- 229 ☒ **ELLISBORO** (ID 111) Very fine strike (SR 22dot, RF 'RR') used as despatch 26 AP **89**, the **EARLIEST RECORDED DATE** on 1¢ postal card to Regina, Wolseley same day transit and next day receiver on back, a couple of minor card faults, fine and scarce. Est. 150+ ..... Photo
- 230 ☒ **FRY'S** (ID 141) Fine strike (SR 21 RF 'RRR'), used as receiver 7 DE **04** on front & back of large registered Land Office envelope franked with 7¢ Edward from Prince Albert 22 NO, originally sent to Yryes, Man, Antler 28 NO & 31 DE backstamps, undelivered, with Land Office 7 JAN 1905 purple oval on front, some slight cover faults and punch holes at left, still fine and **VERY RARE**, one of three known. Est. 250+ ..... Photo
- 231 ☒ **HALBRITE** (ID 160) Very fine strike (SR 20.5, RF 'S') used as despatch 12 MY **03**, the **EARLIEST RECORDED DATE** on 1¢ Leaf postal card to USA, 14 MY receiver, light overall toning, fine and scarce. Est. 125+ ..... Photo
- 232 ☒ **HAZELWOOD** (ID 165) Ideal strike (SR 21.5 RF 'RRR'), used as receiver 8 AP **04** on front of Dominion Land Office envelope franked with 2¢ Edward from Regina 6 AP, some slight cover faults/reduction at right, (affects stamp slightly), still fine and a **VERY RARE TOWN CANCEL**, one of three known. Est. 250+ ..... Photo
- 233 ☒ **HEDNESFORD** (ID 167) Very fine strike (SR 20.5, RF 'RRR') used as despatch 29 JY **05**, the **LATEST RECORDED DATE**, on 2¢ Edward franked envelope to Deer Park, Balgonie 29 JY transit and 1 AU receiver on back, stain on back and slight opening faults at top, still fine and a **VERY RARE TOWN CANCEL**. Est. 250+ ..... Photo
- 234 ☒ **INSINGER** (ID 184) Very fine strike (SR 20, RF 'RR') used as despatch 14 OC **98**, the **EARLIEST RECORDED DATE** on 1¢ Leaf postal card to Winnipeg, 14 MY receiver, insignificant edge stains, still rare and very fine. Est. 150+ ..... Photo
- 235 ☒ **KATHRINTHAL** (ID 192) Very fine strike (SR 20.5 RF 'RRR'), used as receiver 26 JU **03** (earliest recorded date) on back of Dominion Land Office envelope from Regina 24 JU, stamped NOT CALLED FOR and returned (received 24 JY), severe reduction at right (removing stamp), a **VERY RARE TOWN CANCEL**, one of only two known. Est. 250+ ..... Photo
- 236 ☒ **KRONAU** (ID 207) Very fine strike (SR 21-o, RF 'R') 20 AP **01**, the **EARLIEST RECORDED DATE** used as despatch on 1¢, two 2¢ and 5¢ Numeral (10¢) franked registered pre-addressed return envelope (illustrated on back) to USA, cover also has additional 26 AP c.d.s. cancels, Regina transit and receiver on back, some stamp perf staining, etc, still colourful and exotic. Est. 200+ ..... Photo
- 237 ☒ **LITTLE PLUME** (ID 223) Very fine strike (SR 20.5, RF 'RR') used as receiver 11 AU **05** on front and back of picture postcard from England, Winnipeg 5 AU transit, forwarded to Glen Ewen and once again to Hannah, North Dakota (received 18 AU), a scarce and very fine twice forwarded postcard. Est. 125+ ..... Photo
- 238 ☒ **LOG VALLEY** (ID 225) Very fine strike (SR 20 RF 'R'), used as receiver 11 MR **05**, the **EARLIEST RECORDED DATE** on front of Dominion Land Office envelope franked with 2¢ Edward from Regina 2 MR, Herbert 4 MR and 11 MR transits, stamped NOT CALLED FOR with additional 17 MR very fine strikes on front, cover faults/reduction at right, (cuts stamp), still a scarce cancel. Est. 175+ ..... Photo

- 239 ☒ **MARIAHILF** (ID 236) Very fine strike (SR 20, RF 'RR') used as despatch 3 MY **02**, the **EARLIEST RECORDED DATE** on 1¢ Leaf WRAPPER to **FRANCE**, 25-05 Amiens receiver on back, exceedingly rare and very fine. Est. 250+ ..... Photo .....
- 240 ☒ **SANCTE ANDREA** (ID 325) fine strike (SR 20, RF 'RRR') used as despatch 24 MR **93** on 1¢ postal card to Regina, 25 MR receiver, insignificant edge stains and spike hole, a VERY RARE TOWN CANCEL, one of three known. Est. 200+ ..... Photo .....
- 241 ☒ Balance of the Assiniboia collection, incl eight covers/cards/stationery items, 1883-1902, six are Regina incl two NWT double split rings, single circle, duplex, sq. circle and roller cancels, plus a Grenfell split ring, Troy, NWT and 3 or 4 original letters, quality varies. Inspect. Est. 200+ ..... Photo .....

## DRUMMOND ISLAND

- 242 ☒ **1821**: Folded letter written by W. Simpson at **DRUMMOND ISLAND** 13 OC addressed to 'William Hands, Postmaster, Sandwich', carried privately with ms notation lower left 'per favour of Capt R Nelson', regarding postage and previous letters sent via Capt Hackett, folds and bit of overall toning, still a rare early NORTHERN POSTAL HISTORY item. Est. 400+ ..... Photo .....
- 243 ☒ **1822**: Folded letter written 30 Oct at **DRUMMOND ISLAND** by James Fraser, Deputy collector of the post to John Dunn, Receiver General at York enclosing a draft in payment, ms notation 'received by post 24 Nov'r on reverse, some staining and other faults, a RARE LETTER written during **BRITISH OCCUPATION OF MICHIGAN TERRITORY** Est. 400+ ..... Photo .....
- 244 ☒ **1825**: Folded letter written (in French) at **DRUMMOND ISLAND** 8 OC addressed to 'John Hand, Sandwich', carried privately with ms notation lower left 'per favour of Capt Mackintoche (sic)', regarding postage, filing fold and some light stains, otherwise fine and RARE. Est. 300+ ..... Photo .....
- 245 ☒ **1826**: Folded letter written 6 NO by the COLLECTOR OF CUSTOMS at **DRUMMOND ISLAND** (from 1820-28, a British Military post and Customs House existed in US territory in the narrows of Lake Huron), sent to John H. Dunn at York, likely carried by ship to Sandwich, where it entered the mails and was rated ms '11d', light stains and filing fold, otherwise fine. Est. 400+ ..... Photo .....
- 246 ☒ **1826**: Folded letter from John Hands at Sandwich 16 NO to York, marked '**On Service**' and rated ms '2/9' in red, enclosing the 'CASH' RECEIVED FOR CUSTOMS by Collector of Customs T. G. Anderson at **DRUMMOND ISLAND**, filing folds, otherwise very fine and RARE. Est. 350+ ..... Photo .....
- 247 ☒ **1827**: Letter written at **DRUMMOND ISLAND** 13 June by T. G. Anderson, sent by favour of Capt Hackett, re postage collected and subscription to the 'Albion', scarce. Est. 200+ ..... Photo Online .....
- 248 ☒ **1828**: Letter written at **DRUMMOND ISLAND** 9<sup>th</sup> August by T. G. Anderson, addressed to Wm Hands, re postage by favour of Capt Molloy, scarce. Est. 200+ ..... Photo Online .....
- 249 ☒ **1828**: Letter written at **DRUMMOND ISLAND** 12<sup>th</sup> November by Wm Simpson, addressed to Wm Hands, re accounting for 11 Oct to 12 Nov, scarce, ex DeVolpi, plus another undated receipt re collection of postage at Drummond Is by J. Hands. Est. 200+ ..... Photo Online .....

## GANANOQUE SPECIAL CANCELS

- 250 ☒ **1851**: Neat cross-border mourning cover from Gananoque 12 MY to New York with rare fancy '**PAID**' in underlined semi-circle and matching underlined '**6**' rate stamp (in shape of a tombstone) plus Canada exchange arc and red rate '10' (latter applied at Prescott border exchange office), very rare and very fine the best of these we've seen. Est. 1000+ ..... Photo .....
- 251 ☒ **1851**: Stampless envelope from Gananoque 11 JY to Brockville with scarce and very fine fancy '**PAID**' in underlined semi-circle and matching underlined '**6**' rate stamp (in form of a tombstone) in black, same day receiver on reverse, some toning/backflap damage, otherwise fine and scarce. Est. 500+ ..... Photo .....
- 252 ☒ **1851**: Folded cross-border cover from Gananoque 11 DE to Batavia, NY with scarce fancy '**PAID**' in underlined semi-circle and matching underlined '**6**' rate stamp (in form of a tombstone) and unusual Canada exchange arc in matching red, 'CANADA/PAID 10Cts' straight line applied at the Prescott exchange office, 16 DE Cape Vincent US exchange c.d.s., letter partially reduced, fine and very rare. Est. 500+ ..... Photo .....
- 253 ☒ **1853**: Folded cross-border letter from Gananoque 25 OC to Massachusetts with scarce **OCTAGONAL '6'** ratemark and unusual irregular 'CANADA' straight line, rate '10' applied at Prescott same day and next day Ogdensburgh exchange c.d.s. on front, filing fold, fine and attractive, ex Susan MacDonald. Est. 300+ ..... Photo .....
- 254 ☒ **1854**: Pre-paid folded cross-border letter from Gananoque 21 MR to Massachusetts, with fancy locally-produced ratestamp **CANADA PAID '6'** in arc and ribbon struck in black, (the best of these we have seen), same day Prescott c.d.s. on back and next day Ogdensburgh exchange c.d.s. on front, filing fold, fine and rare, ex Robertson. Est. 500+ ..... Photo .....
- 255 ☒ **1855**: Folded cross-border letter from Gananoque 17 AP to Brockville with scarce fancy '**PAID**' in underlined semi-circle and matching coloured '**6**' rate stamp in red, next day Prescott transit on reverse and 19 AP Ogdensburgh exchange c.d.s. on front alongside CANADA arc exchange marking and rate '10' handstamp, filing fold, otherwise fine. Est. 175+ ..... Photo .....
- 256 ☒ **1856**: Folded cross-border letter from Gananoque 7 FE to Boston, with fancy locally-produced ratestamp **CANADA PAID '6'** in arc and ribbon struck in red, next day Prescott c.d.s. on back and 9 FE Ogdensburgh exchange c.d.s. on front where a rate '10' was applied, a couple of minor edge faults, etc, still fine. Est. 350+ ..... Photo .....

## POSTAL HISTORY SORTED BY OTHER TOWN AND AREA

- 257 ☒ **AYLMER**: Eight domestic stampless covers/letters, 1843-54, various destinations and rates incl 'Paid 3', '3D', '9d', 'Paid 9', etc, two are MONEY LETTERS with two diff straight lines rated '1/6', quality varies, most appear fine. Est. 200+ ..... Photo .....
- 258 ☒ **AYLMER**: 2 vol. collection of approx 200 covers and 250 postcards, 1867-1970's, incl S.Q.'s, Jubilees, Leaf/Numeral/Edwards, Admirals, etc, with registered, postal stationery, postage due, many ILLUSTRATED ADVERTISING; postcards depict town views/streets, buildings, manufacturers, trains/depot, canners, fairs, etc, with several dozen ephemera and collateral items - letter heads, registration receipts, invoices, bills of lading, freight advice card, etc, plus some PORT BRUCE items included as well, quality varies but much is clean and f-v.f. Inspect. Est. 750+ ..... Photo .....
- 259 ☒ **ARCTIC**: Four 1951 NASCOPIE covers, various NWT ports plus 35 1981 NWT town cancels on cover - various types incl 'Artic Bay' ERROR and Lupin/Edmonton EMERGENCY cancel, generally clean and f-v.f. Est. 100+ ..... Photo .....
- 260 ☒ 58 mostly **GEORGIAN BAY** and area picture postcards, about a dozen are used 1905-1912 showing Hotels, Boating, Steamer, others mostly unused circa 1920's to 40's, showing Honey Harbour, Midland, Port Elgin, Parry Sound, Wiarton, Severn River, Collingwood, Manitoulin, etc, mostly f-v.f. Inspect. Est. 200+ ..... Photo .....
- 261 ☒ **GEORGIAN BAY**: 19 advertising covers, 1874-1935, incl Hotels, Lumber Dealers, Maps, Fish, Routes, etc, several are illustrated, generally clean and f-v.f. Est. 250+ ..... Photo .....
- 262 ☒ 900 Admiral to 1970's cards/covers with **HALIFAX SLOGAN** cancels, a few better frankings, etc, quality varies. Inspect. Est. 150+ ..... Photo .....



- 263 ☒ **HASTINGS COUNTY:** 95 covers/cards/stationery items 1879 to 1934, with Small Queens, Leafs, Numerals and Edwards, many Rennie's Seeds items, Registered, etc, some oxidization, opening tears, etc, appears mostly fine. Est. 250+ .....
- 264 ☒ 500 Admiral to 1970's cards/covers, all with **NOVA SCOTIA SLOGAN** cancels (no Halifax), a few better frankings, etc, quality varies. Inspect. Est. 150+ .....
- 265 ☒ Six stampless covers/letters originating from **PORT BURWELL**, incl **1834** rated 'Free' to Brantford with red italic double ring despatch, **1842** Money Letter rated 5/10 (ms OHMS but Money Letters could not go free) with black italic large double ring to Kingston, **1851** large double split-ring rated PAID 3 to Brantford, **1854** cross border with double split ring rated '6' (d) and CANADA 10Cts, plus **1856** and **1858**, both rated '3' with double split rings, some filing folds, etc, otherwise fine. Est. 250+ .....
- 266 ☒ **PORT BURWELL:** Collection of over 40 cards/covers incl 5¢ Beaver, S.Q. registered cover, advertising, etc and over 35 picture postcards, majority are Edward or early Admiral era showing CPR station, train, fishing boats, harbour, ships, tugs, street views, lighthouse, etc, quality varies somewhat, most are fine to very fine. Est. 400+ .....
- 267 ☒ Five stampless covers/letters originating from **PORT STANLEY**, four earlier are to Kingston, one dated **1841** (rated 'free'), two dated **1842** (rated 2/6 and 3/6), last dated **1843** (rated 2/4), first three with double ring italic despatch, last with large double split ring, plus an **1860** registered envelope rated '7' to Brantford, most with filing folds, otherwise fine. Est. 250+ .....
- 268 ☒ **PORT STANLEY:** Five covers, 1874-1944, incl illustrated advertising, RPO cancels, etc, plus 46 picture postcards, Edward era to 1940's, showing Hotels, Landmarks, Town & Street scenes, Railway, Beach, Ships, Electric Trolley, Incline Railway, etc, plus a few collateral items, generally clean and f-v.f. Est. 350+ .....
- 269 ☒ **PORT STANLEY** Approx 120 picture postcards, Edward era to EIIR, many are ships or maritime related, plus railway, town views, etc and a couple of dozen ephemera items incl bills of lading, invoices, schedules, brochures, photos, etc, most interesting. Est. 250+ .....
- 270 ☒ 800 cards/covers, Admirals to 1970's, all with **SASKATCHEWAN SLOGAN** cancels, a few better frankings, etc, quality varies. Inspect. Est. 300+ .....
- 271 O 70 stamps with 1880's to 90's **WESTERN CANCELS**, mostly on S.Q.'s but also some Jubilees, Leafs, Numerals, etc, incl **ALBERTA** (9), **BRITISH COLUMBIA** (9), **MANITOBA** (42), **SASKATCHEWAN** (8) and **NWT** (2), mostly c.d.s. or sq. circle with legible dates, some smaller towns, generally f-v.f. Est. 150+ .....
- 272 ☒ 1300 cards/covers, Admirals to 1970's, all with **WINNIPEG SLOGAN** cancels, a few better frankings, etc, quality varies. Inspect. Est. 250+ .....
- 273 ☒ 1970's-90's Accumulation of over 800 **YUKON, NUNAVUT and N.W.T.** commercial covers, about a third are Yellowknife, mostly f-v.f. Est. 200+ .....

## CANADA POSTAL STATIONERY

- 274 ☒ Nine 1¢ Victorian era postal cards, used 1886-92 with **FANCY CORK CANCELS** incl STARS, three letter H's, etc, a few faults, mostly clean and f-v.f. Est. 100+ .....
- 275 ☒ Nine 1¢ Victorian era postal cards, used 1888-96 to **FOREIGN DESTINATIONS** incl FRANCE (2), INDIA, MONTENEGRO, SCOTLAND and USA, a few faults, mostly clean and f-v.f. Est. 150+ .....
- 276 ☒ Over 200 STATIONERY CARDS, Victoria to early EIIR, some better incl Foreign destination, Victorian to Admiral Railway View Cards, Niagara Falls card, Express Co card, Admiral and George V pre-cancels, etc, about ¼ are unused, plus a few envelopes, letter cards, etc, quality appears mostly f-v.f. but inspection is a must. Est. 350+ .....
- 277 ☒ Accumulation of hundreds of postal stationery (mostly) and covers, etc, mostly f.-v.f. Est. 100+ .....
- 278 ☒ UX4: Four from Perce to Jersey (1881), Montreal to Ireland (1886), Toronto to England (1888) and Hamilton to Wales (1895), some bends/faults/adhesions, appear f-v.f. Est. 75+ .....
- 279 ☒ P20: Six 2¢ orange Leaf UPU cards, used 1898-99 to **FOREIGN DESTINATIONS** incl ENGLAND (4), FRANCE and SCOTLAND, plus one used later in 1929 from CARMACKS, **YUKON** to California, some creases/bends/faults. Inspect. Est. 100+ .....
- 280 ☒ P21: Seven 2¢ blue Leaf UPU cards USED 1898-1901 to diff **FOREIGN DESTINATIONS** incl BELGIUM, BERMUDA, ENGLAND, FRANCE, GERMANY, SCOTLAND and SWITZERLAND, a few toned/faulty, mostly f-v.f. Est. 100+ .....
- 281 ☒ P22: Three 1¢ Edward postal cards used to three diff **FOREIGN DESTINATIONS** and marked/stamped POSTAGE DUE, incl 1912 to Finland, 1904 to FRANCE and 1911 to MAURITIUS, couple faults, most appear fine. Est. 75+ .....
- 282 ☒ P25: 2¢ blue Edward UPU card from Vancouver 5 JA 1908 to YOKOHAMA, **JAPAN**, receiver on front, v.f., RARE. Est. 75+ .. Photo .....
- 283 ☒ P35: Five 2¢ blue Admiral UPU cards, used 1913-19, four to USA, other domestic paying 1¢ postage and 1¢ War Tax, couple toned, otherwise fine. Est. 75+ .....
- 284 ☒ SKP28S5: Illustrated HOSPITAL FOR SICK CHILDREN advertising card from Toronto 19 JA 1916 to Dresden, v.f. Est. 100+ Photo .....

## KINGSTON/FORT HENRY P.O.W. COVERS

- 285 ☒ Five cards/covers, mostly dated 1941 incl Camp 'F' POW FREE card cancelled Base APO to Germany, POW MAIL envelope with 1945 POW '31' c.d.s. to Red Cross Montreal, 1941 Censored envelope from Chicago to Fort Henry stamped 'NOT INTERNED IN CANADA', 1941 Censored Feldpost envelope addressed to Prisoner at Camp 'F', found to be at camp 'M' instead and a Censored German cover from Hamburg to Camp 'F', forwarded to Camp 'Q', quality varies somewhat, all scarce and mostly fine. Est. 250+ ... ..
- 286 ☒ 4 diff WWI items relating to **FORT HENRY** incl 2 picture postcards, one is an actual picture of POW's, plus a cover from NY addressed to a POW with purple Censor handstamp and an OHMS cover to California with magenta oval Central Registry Office M.D. No. 3 Kingston handstamp, quality varies, mostly f-v.f. Est. 150+ .. Photo .....
- 287 ☒ 1¢ green and 2¢ carmine Admirals, tied by Kingston 9 MR **1916** machine cancel to cover from a POW at Fort Henry to Toronto, with large purple 'Passed by Internment Censor, Kingston, Ont' 7 MAR **1916** CENSOR handstamp, some edge faults, otherwise fine and rare. Est. 150+ .. Photo .....
- 288 ☒ 2¢ Washington tied by Fleischmanns, NY 12 JUL **1916** duplex to cover addressed to a POW at Fort Henri (sic), with blue 15 JUL **FORT HENRY KINGSTON, ONT.** oval c.d.s. receiver, meant for use in the Orderly Room (not meant to be used as a censor mark), very fine. Est. 200+ .. Photo .....
- 289 ☒ 104(2),MR4: Two copies 1¢ green Admirals and 2¢+1¢ brown War Tax on POW cover to Germany with large magenta 'Passed by Internment Censor, Kingston, Ont' 2 FEB **1917** CENSOR handstamp with pencil initials, with two straight line 'Mail service suspended to country addressed' (one stroked out), with GERMAN Censor sealing tape and purple German receiver, most interesting. Est. 150+ .. Photo .....

- 290 ☒ 106: Three copies 2¢ carmine tied by corks to cover from a POW at Fort Henry, with large bright red 'Passed by Internment Censor, Kingston, Ont' 27 MAR **1917** CENSOR handstamp with initials 'C.V.' to Germany via the Red Cross in Switzerland, 27.IV Geneva receiver on back, clean and very fine. Est. 150+ ..... Photo .....
- 291 ☒ 104,106: 1¢ green and 2¢ carmine Admirals, tied by St Hyacinthe 11 SEP **1918** machine cancel to cover originally addressed to Rockcliffe Camp, Ottawa, forwarded with label to G.O.C. M.D No. 3, Kingston, Ont., with large 29 MAR No. 3 District Depot Postal Dept. KINGSTON M.D. 3 receiver on back, stamped 5 line 'Postmaster Present whereabouts of the Soldier is unknown at No. 3 District Depot Headquarters, Kingston' on front, additionally tying forwarding label, scarce and very fine. Est. 150+ ..... Photo .....
- 292 ☒ 233: 3¢ Mufti tied by Montreal 2 OCT **1939** machine cancel to cover to a POW at Kingston with scarce boxed **CENSORED INTERNMENT CAMP 'F'** handstamp UL, very fine. Est. 200+ ..... Photo .....
- 293 ☒ Very early pre-printed **PRISONER OF WAR MAIL - FREE** envelope from an internee at Camp 'F', Fort Henry with scarce locally prepared boxed **CENSORED INTERNMENT CAMP 'F'** handstamp UR, to Kitchener, very fine. Est. 200+ ..... Photo .....
- 294 ☒ Censored cover from Berlin-Charlottenberg 17.9.41 addressed to 'Female Internment Camp, Kingston, Ontario' with Base A.P.O. 14 NOV receiver on back, Censor Sealing Tape at right and stamped **REJECTED I.O CENSOR-9** on front, v.f. Est. 150+ ..... Photo .....
- 295 ☒ Registered letter from Sao Paulo, BRAZIL 24 OC, addressed to a German POW at Camp 'F', Ottawa, Censor Sealing Tape cancelled by magenta Censorship c.d.s. and with Montreal 22 OC transit and 6 NO **41** KINGSTON receivers on back, very fine. Est. 125+ ..... Photo .....
- 296 ☒ Pre-printed **PRISONER OF WAR MAIL - FREE** postcard (Form I.O.20) from a German POW at Camp 31, Fort Henry to Buffalo, NY with POW '31' 21 JU **43** despatch c.d.s. and Cdn and US censor handstamps, clean and very fine. Est. 200+ ..... Photo .....

## R.P.O. COVERS

- 297 ☒ Stampless illustrated **BROCKVILLE & OTTAWA RAILWAY COMPANY** advertising cover (showing a steam locomotive and passenger car) from Morristown, NY 10 FE to Hamilton, rated 'paid 3' (Cdn) as no US postage was paid (mailed at exchange office), 12 FE receiver on back, some toning/cover faults, still attractive and scarce. Est. 150+ ..... Photo .....
- 298 ☒ 89: 1¢ Edward tied by **CANFIELD JUNCT. & ST THOM'S Ry P.O.** 15 MY **16** RPO (Ludlow O-55, RF155) to picture postcard to Tecumseh with very fine strike in bright blue of unlisted same day **WABASH R.R. AYLMEER ONT. TICKET STAMP** UL, some bends/toning, still fine and scarce. Est. 100+ ..... Photo .....
- 299 ☒ 37: 3¢ S.Q. just tied by cork to cover with very fine strike of **OTTAWA & GRENVILLE DOWN 1 DE 1877** double split ring RPO (Ludlow O-226, RF500\*) to Blanche, same date receiver on back, small stain (affects stamp), filing folds and reduced at left, a rare RPO cancel Est. 125+ ..... Photo .....
- 300 ☒ 5¢ Beaver tied by 4-ring-2 to cover from Belleville 15 NO **1859** to Thurso, went via steamer to Ottawa with 16 NO transit on back, then by train with very fine strike of large single circle 17 NOV **OTTAWA AND GRE NVILLE 'C' DOWN Mail Clerk No. 2** RPO on reverse (Ludlow O-228, RF500\*) along with 17 NO receiver, hint of cover toning/faults, still a RARE MARKING. Est. 200+ ..... Photo .....
- 301 ☒ 5¢ Beaver tied by Ottawa 22 JU **60** Berri duplex to cover to Papineauville, with very fine strike of large single circle 23 JU **OTTAWA AND GRE NVILLE 'D' DOWN Mail Clerk No. 1** RPO (Ludlow O-228, RF500\*) on back along with same date receiver, some backflap damage, otherwise fine and a RARE RPO cancel. Est. 250+ ..... Photo .....
- 302 ☒ Stampless envelope from Cumberland to Lancaster, rated PAID '5', by steamer to Grenville and then by train with fine strike of scarce large double circle **OTTAWA AND GRE NVILLE 'A' DOWN Mail Clerk No. 1** 23 AU **1861** RPO (Ludlow O-229, RF500) on back along with next day receiver, minor cover stains/toning, still a scarce marking. Est. 150+ ..... Photo .....
- 303 ☒ Folded letter from Ottawa 6 SEP **1859** to Papineauville, rated 'UNPAID 7' with fine strike of scarce next day large double circle **OTTAWA AND GRE NVILLE 'A' DOWN Mail Clerk No. 1** RPO (Ludlow O-229, RF500) on back, filing fold and slight stains, scarce. Est. 250+ ..... Photo .....
- 304 ☒ 25: 3¢ L.Q. tied by nearly ideal strike of 8 SP **1869** large double circle **OTTAWA AND GRENVILLE UP** RPO (Ludlow O-230, RF435) to blue envelope to Toronto, same day Ottawa transit and 10 Sp receiver on back, some folds, stains and reduction, still a nice usage of the RPO tying the stamp (was placed aboard the steamer en route). Est. 150+ ..... Photo .....
- 305 ☒ Folded letter from Montreal 26 AU **1856** to Toronto, rated '3', travelled by rail with fine strike of scarce next day large double circle **MON. & BR. GRD. TRK. R. W. MAIL COND'R 'A' UP** RPO (Ludlow Q-63, RF500) on front, placed on board a steamer at Brockville where a 28 AU **STEAM-BOAT-LETTER KINGSTON** c.d.s. (CS type II) in black was applied as a transit marking, faint Toronto receiver also on back, filing folds, etc, very rare and the LATEST KNOWN USAGE of the Kingston steamboat c.d.s. Est. 500+ ..... Photo .....
- 306 ☒ Folded cover from Montreal to Toronto with ideal strike (on front) of 25 JAN **1856** large double circle **MONT. & QUE. GRAND TRUNK R. WAY 'C' UP No. 1** RPO (Ludlow Q-125, RF 335), same day despatch c.d.s. and receiver on back, filing fold, otherwise fine. Est. 125+ ..... Photo .....
- 307 ☒ Neat **Welland Railway and Steam Boat Co.** advertising envelope rated ms '5' to Fonthill, with fine strike of double circle **WELLAND RAIL ROAD DOWN** 16 JA **1873** RPO despatch (Ludlow RR-181, RF295), hint of age spotting/soiling at edges, still fine and attractive. Est. 150+ ..... Photo .....

## CROSS BORDER COVERS TO THE U.S.A.

- 308 ☒ **1824:** Two-line **MONTREAL / 30 SEP 24** straight line (CS type XIV) used as despatch on folded cross-border letter from Montreal to Royalton, NY, rated straight line PAID and ms '6' (d, pre-paid to border), marked with ms large 'B' (US mark indicating Boat transit), rated ms '18½' (¢ collect US), filing fold and slight cover toning, otherwise fine. Est. 200+ ..... Photo .....
- 309 ☒ **1828:** Folded cross-border letter written by the postmaster at St. Catherines 26 NO with 'Free' frank LL, (paid to border) and rated ms 'Pd ferriage 2d' UR, struck out at Lewiston 27 NOV and re-rated '12½' (¢ US) to Maysville, NY, filing fold and bit of backflap damage, still fine and scarce early letter. Est. 200+ ..... Photo .....
- 310 ☒ **1829:** Folded cross-border letter with ms 'Hillier Jany 5<sup>th</sup> 1839' despatch to Utica (NY), rated ms '3 + 7 = 10' (7d postage to Kingston exchange office plus 3d ferriage charge, total of 10d cy) and '12½' (¢ US), choice entire early letter. Est. 350+ ..... Photo .....
- 311 ☒ **1832:** Folded cross-border letter from Hallowell 31 JA to Batavia, NY, rated with handstamp 'PAID' & ms two line 'British 7½/ Amer'n do 12½ cts' (7½d Cdn paid = 4½d postage to Kingston plus 3d exchange fee), received at Kingston 5 FE, clean and very fine. Est. 250+ ..... Photo .....
- 312 ☒ **1832:** Folded letter from HALLOWELL 20 Nov (ms date) to Batavia, with all postage pre-paid and superb strike of the two line **BRITISH POSTAGE PAID / U STATES Do PAID** handstamp with ms rates '7½(4½d postage + 3d ferriage) and '18¾' (¢ US), red Kingston exchange office 25 NOV c.d.s. on front, a real gem and the finest example of this rare handstamp in existence, ex Palmer. Est. 1250+ ..... Photo .....

- 313 ☒ **1839:** Folded cross-border letter from Toronto 13 FE to NY with very fine strike of straight line **PAID 7 & 25** ratestamp (7d cy Cdn postage - ferriage charges eliminated 2 years earlier, plus 25¢ US postage), scarce marking, clean and very fine. Est. 300+ .. Photo .....
- 314 ☒ **1841:** Folded cross-border letter from Hamilton 13 OC to NY, rated straight line PAID, ms '4½' (d cross-lake rate) and '25cts', with ideal strike of '**U.S. POST. PAID**' straight line in black (previously only known used in red in 1836), one of only SEVEN KNOWN STRIKES of this rare straight line, filing fold, fine. Est. 350+ ..... Photo .....
- 315 ☒ **1842:** Folded cross-border letter from Niagara 12 FE to Cleveland, no Cdn postage charged (sent from cross-border point) but rated ms '**Paid 2d No. 1**' (late use of a private ferriage fee paid from drawer no. 1) and ms '18¾' (¢ US), Youngstown 12 FEB border transit on front, filing fold, otherwise fine and a rare and unusual PRIVATE FERRY RATE across the NIAGARA RIVER, ex Palmer. Est. 300+ ..... Photo .....
- 316 ☒ **1846:** Double weight folded cross-border Kennedy letter from Toronto 12 JU to NY, rated 'PAID' '9' (4½d x 2) to the border (went by steamboat to Queenston), filing folds, scarce and fine. Est. 200+ ..... Photo .....
- 317 ☒ **1847:** Folded letter from Gananoque 27 JY to Batavia, NY, rated 'PAID' and ms 'British 4½ / US 5cts 3 = 7½' (4½d cy to Kingston, 5¢ US converted to 3d), next day Kingston arrival and exchanged at Cape Vincent in US where a red straight line **PAID V** marking was applied, a very fine cover with an extremely rare combination of markings/rates, possibly unique. Est. 250+ ..... Photo .....
- 318 ☒ **1848:** Folded DOUBLE WEIGHT cross-lake letter from Toronto 11 AP to NY, rated ms 'Paid to the lines' and '9' (4½d x 2) plus handstamp 'PAID', both paid crossed out at Lewiston 13 AP and US ratestamp '20' (¢) applied, filing folds, otherwise very fine and scarce rate cover. Est. 300+ ..... Photo .....
- 319 ☒ **1848:** Folded cross-border Kennedy letter with Montreal 29 JU tombstone despatch to NY, rated ms 'Paid to the Lines' and '4½' (d cy) plus ms '10' (¢ US), filing folds, otherwise fine. Est. 200+ ..... Photo .....
- 320 ☒ **1849:** Folded cross-border letter written at Toronto 4 SP, carried privately to Oswego, NY by non-contract steamboat and rated ms '2' - **SHIPMASTER'S GRATUITY**, marked with ms 'B' (for Boat) on back (indicating conveyance method), filing folds, otherwise fine and scarce, ex Parsons, MacDonald. Est. 200+ ..... Photo .....
- 321 ☒ **1851:** Folded cross-border letter with Toronto 7 OC c.d.s. despatch to Brooklyn, NY, with handstamp PAID, rate '10' and ornate '**CLAMSHELL CANADA PAID 10 CTS**' exchange marking, all on front in matching red. After **ONLY ONE WEEK OF USE** at Toronto and Hamilton only, this marking was found to be too small as it became easily plugged-up and its use was discontinued, filing fold otherwise fine and a VERY RARE CROSS-BORDER MARKING. Est. 350+ ..... Photo .....
- 322 ☒ **1856:** Folded letter from Prescott 24 AU to Ogdensburg, NY, with arc exchange mark and rated handstamp '1', the CROSS-BORDER '**FERRY RATE**' between exchange offices (in effect since 1851), filing folds, otherwise fine and rare. Est. 250+ ..... Photo .....
- 323 ☒ **1857:** Folded letter from Cobourg 21 AU to Rochester, being an affidavit from the collector of customs with very fine strike of **CROWNED V. R.** datestamp inside, travelled by steamer to Rochester, with 'CANADA 10 Cts' ratestamp, fine and scarce marking. Est. 400+ ..... Photo .....
- 324 ☒ **1863:** Cross-border Burnett House Hotel advertising cover from Kingston 28 DE to West Springfield, PA, with very fine strike of 'CANADA PAID 10 Cts' exchange ratestamp, letter enclosure describes the ferry service between Kingston and Cape Vincent "as long as the ice will permit, then they cross on the ice with teams", choice and very fine. Est. 250+ ..... Photo .....
- 325 ☒ **1866:** Stampless cross-border envelope from Quebec 13 FE to Detroit, with straight line REGISTERED and ms rates '10+5=15cts' (10¢ postage, 5¢ registration), some toning/soiling, still a fine and very rare PRE-CONFEDERATION registered usage to USA. Est. 150+ ..... Photo .....

## CROSS BORDER COVERS TO CANADA

- 326 ☒ **1824:** Folded letter written at Baltimore 30 SP and sent FREE in the US (endorsed J. S. Skinner, publisher of the 'American Farmer', who apparently had free-franking privileges in the US), through New York 2 OC (red c.d.s.), addressed to Queens Town, N. York, rated ms '2d' (collect), the **SPECIAL FERRIAGE RATE** agreed upon for local delivery by the postmasters of Lewiston and Queenston, somewhat stained and grubby but still an EXTREMELY RARE RATE COVER, ex Palmer. Est. 750+ ..... Photo .....
- 327 ☒ **1825:** Folded letter from Batavia, NY 28 JU to Gananoque, rated ms '18¾' to border, exchanged at Ogdensburg/Prescott and rated ms '4½' plus '2' for the Cdn postage (under 60 miles) and 2d FERRIAGE RATE, some stains and ownership backstamp, otherwise fine and scarce with postage and ferriage rates noted separately. Est. 500+ ..... Photo .....
- 328 ☒ **1828 and 1830** Folded cross-border letters, each from Ballston Spa, NY to Niagara Falls and rated '18¾' (¢ US), earlier one with ms 'fer 2' notation (2d cy ferriage charge) for a total of 1/5 (cy), later one without Cdn rates, both with filing folds, fine. Est. 200+ .. Photo .....
- 329 ☒ **1829:** Folded letter from New Haven 9 OC, rated ms '25' (¢ US) to border, exchanged at Cape Vincent/Kingston with straight line **KINGSTON / 19 OC** receiver on reverse (CS type III) and RARE two line '**U. S. POST. / FERRIAGE**' straight line (previously only seen used in 1831), US postage converted to '1/3' plus Cdn postage of '7½' (4½d postage plus 3d ferriage) for a total of '1/10½', filing fold, otherwise very fine and a RARE STRAIGHTLINE MARKING. Est. 600+ ..... Photo .....
- 330 ☒ **1830:** Folded cross-border cover from NY 17 JUN to York, with red NIAGARA 28 JUN Exchange c.d.s. and matching coloured 'American Postage / British do' handstamp, rated 25 (¢ US) converted to '1/3' plus '6½' (d) (4½d postage + 2d ferriage) total of '1/9½', filing folds, otherwise fine and scarce. Est. 250+ ..... Photo .....
- 331 ☒ **1831:** Folded cross-border letter from Cincinnati 2 SP to Queenston with blue QUEENSTON 9 SEP exchange c.d.s. and matching 'American postage / British do' rate handstamp, rated '25' (¢ US) converted to '1/3 (cy) plus '2' (d ferriage charge) = '1/5', severe filing fold and re-enforcement stain, otherwise fine. Est. 200+ ..... Photo .....
- 332 ☒ **1833** Folded cross-border letter from Troy, NY 22 MY to Brantford with dark green QUEENSTON 27 MAY exchange c.d.s. and matching 'American postage / British do' rate handstamp, rated 18¾ (¢ US) converted to '11½' (d) plus '9' (d) (7d postage + 2d ferriage charge), total of '1/8½', filing folds. otherwise fine. Est. 200+ ..... Photo .....
- 333 ☒ **1835:** Folded letter originally mailed from Brighton, UC 27 JA (ms date) to Fairfield, NY and rated ms '10' (d = 7d postage, 3d ferriage to Cape Vincent) and '25' (¢ US) upon arrival 18 FE, cover was then FORWARDED to Demoresville (sic), Upper Canada with ms 'fw'd' and rated another ms '25' (¢ US) which upon arrival at Kingston (21 FE) was converted to '1N3' plus '7½' (d) (4½d postage + 3d return ferriage) for a total of '1/10½', filing fold and slight stain, still an attractive and well-travelled multiple rate **DOUBLE CROSS-BORDER** letter. Est. 250+ ..... Photo .....
- 334 ☒ **1837:** Folded letter from Troy, NY 6 FEB to Bayham, UC, rated 18¾ (¢ US) to Lewiston, converted to 11½ (d Cy) on arrival at the Queenston exchange office and additionally rated '9' (d) postage and '2' (d) ferriage, total of '11' + 11½ = '1/10½' collect, filing fold and slight stains, otherwise fine and scarce. Est. 150+ ..... Photo .....
- 335 ☒ **1839:** Folded cross-border letter from New York 25 MY to Kingston, rated handstamp 'PAID' (10¢ US) to the lines and ms '3' (d cy) collect on arrival for the ferriage fee with no other charges (ferriage charges were abolished in 1837 except for border exchange offices), light filing fold, fine and scarce. Est. 200+ ..... Photo .....

- 336 ☒ **1839:** Folded cross-border letter from Buffalo 11 JUL addressed to Niagara, UC, rated ms '10' (¢) US, converted to '6' (d) plus '2' (d) ferriage charge for a total of '8' (d cy collect), couple of minor age spots, still fine and scarce. Est. 200+ ..... Photo .....
- 337 ☒ **1840:** Folded cross-border letter written at Boonville, NY 27 AP with red 31 APR despatch c.d.s., rated PAID and ms '12½' (¢) US to the exchange office at Morriston, plus ms '2d' (collect), the **FERRIAGE FEE** to Brockville with no other Cdn postage charges assessed as delivery was to the exchange point only, filing folds, a very fine and RARE RATE COVER showing only the ferriage fee, ex Sanderson, Palmer. Est. 300+ ..... Photo .....
- 338 ☒ **1842:** Folded cross-border cover from Troy, NY 21 SEP to Kingston, rated US postage "PAID" with ms '18¼' (¢) to Cape Vincent, additionally rated ms '3' (d Cdn collect), the exchange fee for transit to Kingston, light filing folds, clean and v.f. Est. 250+ ..... Photo .....
- 339 ☒ **1843:** Folded cross-border letter from Savannah 7 OCT to Kingston, rated ms '25' (¢) US postage 'PAID' to the border, went through the exchange office at Cape Vincent and with ms rate '3' (d) Cdn collect (the ferriage charge to Kingston, the Cdn border exchange office) and no other Cdn postage charged, filing fold. otherwise fine. Est. 150+ ..... Photo .....
- 340 ☒ **1849:** Folded cross-border letter from Lewiston 5 OC to Kingston, with blue US postage 'PAID' 'X' (10¢) rate stamps, missent to Ithaca, NY and forwarded on 15 OC to the Cape Vincent exchange office, with ms rate '3' (d Cdn) for the ferriage charge to Kingston, light filing fold, otherwise fine Est. 150+ ..... Photo .....
- 341 ☒ **1854:** Folded printed **CROSS-BORDER CIRCULAR** from Oswego, NY 1 AU to Belleville, rated US postage "PAID" to the lines and with '1D' cdn ratestamp (circular rate), 4 AU receiver on back, very fine and scarce. Est. 150+ ..... Photo .....
- 342 ☒ US 2¢ Blackjack tied by cork to envelope addressed to Prof. Rob't Bell, Queen's College, Kingston, CW, 16 JY 65 receiver on back, forwarded to addressee (who was one of the most prominent surveyors of the time) c/o 'Geological Survey of Canada, Bruce Mines, Lake Superior', travelled by rail to Collingwood, then by steamer 'Algoma' and with 23 JY Bruce Mines receiver on back, scarce and very fine. Est. 200+ ..... Photo .....

## FOREIGN DESTINATION TRANS-ATLANTIC COVERS

- 343 ☒ **1834:** Folded letter dated Quebec 10 Mar, ms 'via New York' on front and 'Forwarded by Buchanan Dennistown + Co' (Venezuela) on back, then rated '2' and sent to La Guyana, **COLOMBIA**, filing folds and repaired, RARE DESTINATION. Est. 250+ ..... Photo .....
- 344 ☒ **1864:** Fine cover with contents from Quebec 11 JU to **DENMARK**, with red Legislative Assembly **CROWN SHIELD** (CS LA 4a) and countersigned LL by Henry Morgan, MPP, carried by 'Nova Scotian' (44<sup>th</sup> voyage) from Quebec to Londonderry, London PAID 22 JU and Copenhagen 28 JU. An **unauthorized private use of FREE FRANK privileges** to promote Morgan's book 'The Men and Women of the 19<sup>th</sup> Century.' A RARE DESTINATION. Est. 750+ ..... Photo .....
- 345 ☒ Two Trans-Atlantic covers from Toronto to London, first dated 15 OC **1834** (marked 'TOO LATE'), other 1 JA **1835**, both via the Queenston/Lewiston exchange office with matching handstamp 'PAID' plus ms '9 & 25' (9d = 7d Cdn postage + 2d ferriage and 25¢ US postage) as well as '1/7' (British 11d plus 8d ship fee collect) rate marks, Liverpool Ship Letter (one in red, one in black) and London receivers, Est. 250+ ..... Photo .....
- 346 ☒ **1836** Folded Trans-Atlantic cover from Toronto 10 OC to England with very fine strike of straight line '**PAID 9 & 25**' ratestamp (7d postage + 2d ferriage = 9d plus 25¢ US), via NY with boxed Portsmouth Ship Letter on front and 14 OC London receiver on back, rated ms '1/4' British postage (8d ship fee and 8d postage), filing fold and couple small edge spots, otherwise v.f. Est. 250+ .. Photo .....
- 347 ☒ **1837:** Exceptionally clean and very fine strike of the rare (only 2 known) large Woodstock, UC **WOODCUT** c.d.s. (36mm wide, said to have been carved from an oak branch by an Indian Chief, ms dated '22 May (3)7', used as despatch on folded letter to ENGLAND, rated ms '9d & 25cts' (Cdn postage/ferriage and US postage), plus '1/8' (rate to UK) with Liverpool Ship Letter (partially inked in) and London 21 JU transits on back, filing fold and flap damage, otherwise very fine and rare. Est. 200+ ..... Photo .....
- 348 ☒ **1837:** Folded Trans-Atlantic cover from Toronto 17 JY to England via Queenston/Lewiston with very fine strike of scarce **PAID 7 & 25** straight line ratestamp (ferriage charges were eliminated 5 months earlier, so rate was 7d Cdn postage and 25¢ US) in **RED** (most strikes in black) with boxed CORK SHIP LETTER on front and London 20 AU arrivals, rated ms '2/1' (8d ship fee and 1/5 postage), scarce and very fine. Est. 350+ ..... Photo .....
- 349 ☒ **1839:** Folded Trans-Atlantic cover from Toronto 1 AP to England via Queenston/Lewiston with very fine strike of scarce **PAID 7 & 25** straight line ratestamp (7d Cdn and 25¢ US) in black, via NY 7 APL, with LIVERPOOL SHIP LETTER straight line and London 30 AP receivers on reverse, hint of edge toning/staining, still scarce and very fine. Est. 350+ ..... Photo .....
- 350 ☒ **1839:** Toronto 6 MY double circle despatch on folded Trans-Atlantic letter to London, with boxed 'PAID' handstamp and ms rated '4½', the **SPECIAL RATE BY BOAT ACROSS LAKE ONTARIO** to Queenston (overland would have needed 7d, 2d ferriage discontinued in 1837), '+ 25' (¢ US) to NY (red 11 MY receiver on front), LIVERPOOL SHIPLETTER on back and rated ms '1/7' as incoming ship letter, London 11 JU receiver, some toning at left edge, otherwise fine and a RARE REDUCED RATE COVER. Est. 500+ ..... Photo .....
- 351 ☒ **1856:** Small neat Trans-Atlantic envelope from Toronto 26 MY with matching red straight line '**8 PAID 10**' ratestamp (Cunard rate via NY was 8d stg or 10d cy), 9 JY Liverpool Pkt Letter tombstone on front, London transit and Salisbury receiver on back, slight soiling/ageing, still fine and scarce, ex Arnell. Est. 250+ ..... Photo .....
- 352 ☒ **1858:** Stampless cover from Guelph 27 SP to **England**, originally rated 8d Stg collect, crossed out and handstamped in England with **FIRST-POSTAGE/NOT-PAID** two line straight line to insure that the charge for both ways was collected upon the return to Guelph, cover then re-rated 1/8 Cy to cover the cost of both Cunard voyages (10d Cy each way). A spectacularly rare & attractive cover and the only example of this handstamp we have seen, ex Wilkinson. Est. 250+ ..... Photo .....
- 353 ☒ **1854:** Folded Trans-Atlantic letter from Quebec 21 JA to FRANCE, rated ms '2/5' (stg) and '2/8½' (cy) prepaid (via NY and Liverpool), 7 FE London transit and oval 'PD' along with Calais next day transit on front, 8 FE Paris à Bordeaux and 9 FE Tonat-Charents R.P.O.'s on reverse, along with Cognac 10 FE receiver, filing folds and small age spots, mostly on reverse, still a fine and attractive cover, ex Arnell. Est. 150+ ..... Photo .....
- 354 ☒ **1857:** Stampless cover from Quebec 18 OCT to **INDIA**, ms directions 'via Southampton and Bombay' rated PAID and '1/2' (Stg), with London 2 NO transit on front, a bit of edge wear (mentioned only for the record) and the backflap is missing, Rare and attractive. Est. 350+ ..... Photo .....
- 355 ☒ **1834:** Folded Trans-Atlantic letter from Belleville 29 MY (ms date) to **IRELAND**, rated boxed PAID (to NY) with ms '3', '18¼' and '1/7' (4½d postage, 3d ferriage and 18¼¢ US to NY), thence via Swallowtail packet to Liverpool with boxed two line LIVERPOOL/SHIP LETTER on back, rated '1/4' (8d inland, 8d ship) with Dublin 29 JU receiver, filing fold and some edge wear, etc, otherwise fine and a scarce Kingston/Cape Vincent exchange cover. Est. 300+ ..... Photo .....
- 356 ☒ **1855:** Folded letter (light filing fold) from Quebec 4 JY with scarce PAID double split ring to **PORTUGAL**, various ratings/handstamps/transits (some crossed out) and receiver on front. A rare destination that shows the confusion that occurred frequently in the Post Office rating process. A lovely and colourful cover. Est. 350+ ..... Photo .....

- 357 ☒ **1860:** Clean stampless folded letter (filing fold) from Berlin 1 OC to **SWITZERLAND**, London and Pas De Calais transits on front, Bern 25 OC receiver on reverse, very fine and VERY RARE DESTINATION. Est. 750+ ..... Photo .....

## CANADIAN STEAMBOAT MAIL

This is perhaps the best and most extensive collection of Steamboat and Ship covers we have been privileged to offer. Where possible, the collections are sorted by Town, Lake, Area or Company, but many individual covers relating to this complicated and significant collecting area have also been sorted by date or in other sections such as Postal History by Area, R.P.O.'s, Cross-Border, U.S. Steamboat mail, etc. Careful perusal of the entire catalogue is recommended.

- 358 ☒ **BAY OF QUINTE:** Approx 50 cards/covers, 1850's to 1950's, relating to this area/route, many are Lake Ontario and Bay of Quinte Steamboat Co and/or Norseman related but also incl other steamers, harbours, liners, routes, maps, etc and a wealth of collateral material incl several dozen tickets, passes, brochures, pamphlets, schedules, timetables, invoices, etc, many written-up on pages and much useful here. Inspect. Est. 400+ ..... ..
- 359 ☒ **LAKE ERIE:** Approx 100 cards/covers, 1820-1940's, incl US side, Cdn side, Port Colborne, Welland Canal and cross Lake, with stampless letters/folded circulars, ship names, both US and Cdn markings/rates, plus letterheads, invoices, illustrated advertising, picture postcards showing ships/ports, etc, quality varies and inspection is recommended but several scarce items here. Est. 400+ ..... ..
- 360 ☒ **LAKE HURON and GEORGIAN BAY:** Over 50 covers, 1850's to 1940's, incl half a dozen stampless, registered S.Q.'s, illustrated advertising, ship markings and handstamps, etc, from Parry Sound, Owen Sound, Little Current, Manitoulin, etc, plus a couple of dozen picture postcards depicting steamers, ports, etc, a quantity of ephemera - timetables, brochures, photos, guidebooks, cruise pamphlets, tickets, passes, etc, condition varies somewhat but good value here incl several \$100+ items, inspection will be rewarded, Est. 1000+ ..... ..
- 361 ☒ Valuable collection of over 120 (mostly) **CROSS LAKE ONTARIO** stampless covers/letters from/to the USA, 1827-74, all Lake Ontario crossings/exchanges incl Castleton, Cobourg, Cornwall, Gananoque, Kingston, Port Hope and Queenston, US offices incl Cape Vincent, Oswego, Rochester, Sacketts Harbour, etc, all copiously written up and annotated as to routing, mileage, rates, markings, etc, a well-documented collection with several better/scarcer crossings, ships, etc, mostly clean and f-v.f. Est. 1500+ ..... ..
- 362 ☒ **LAKE ONTARIO:** Balance of several dozen STEAMER covers from 1820's to 1940's, incl ship name and steamer cancels/handstamps, cross-lake and other stampless covers, picture postcards depicting steamers, ports, etc and a wealth of collateral material incl letterhead, invoices, pamphlets, bills, ephemera, photos, stereo view cards, passes, brochures, tickets, etc, inspection will be rewarded. Est. 500+ ..... ..
- 363 ☒ Balance of over 30 mostly **LAKE ONTARIO STEAMER** covers, 1836-1946, incl advertising covers and cards, picture postcards, Steamboat Kingston makings, Gananoque spelling error, WAY letters, etc, plus several collateral items incl tickets, passes, etc, quality varies but generally appears f-v.f. Est. 200+ ..... ..
- 364 ☒ **LAKE SUPERIOR:** (plus Lake Huron, Georgian Bay) A couple of dozen covers incl stampless, S.Q. registered, illustrated advertising, etc, plus picture postcards showing ships, ports, etc and passes, brochures, stereoview cards and other collateral material, quality varies a little but generally quite nice and some scarcer items her. Inspect. Est. 400+ ..... ..
- 365 ☒ **MUSKOKA:** Almost 100 CARDS/COVERS, 1866-46, incl ship name handstamps, Muskoka Lakes Steamer c.d.s. cancels, advertising and illustrated advertising, picture postcards depicting hotels, Steamers, lakes, etc, plus collateral material incl stereoview cards, brochures, pamphlets, drawings, etc, quality varies but much is clean and f-v.f. and several better items here. Inspect to appreciate. Est. 600+ ..... ..
- 366 ☒ Three diff **MUSKOKA NAVIGATION COMPANY** multi-view 'pic-post' viewcards, mailed with 1¢ Leaf (1898), 1¢ Numeral (1901) and 1¢ Edward (1903), showing Steamer 'Medora' or Royal Muskoka Hotel on reverse, some bends/creases, otherwise very fine and rare. Est. 200+ ..... Photo .....
- 367 ☒ **NORTHERN NAVIGATION CO:** Over 75 cards/covers, Admirals to 1950's, incl illustrated advertising, etc plus many picture postcards and tickets, letterheads, passes, stereoview cards, brochures, advertising cards, etc, inspection is recommended. Est. 200+ ..... ..
- 368 ☒ **OTTAWA RIVER NAVIGATION CO.:** About a dozen or so covers/cards incl picture postcards, advertising cards, etc and much collateral material incl several stereoview cards picturing steamers, etc, scarce and mostly f-v.f. Est. 250+ ..... ..
- 369 ☒ **QUEBEC AREA:** A few dozen cards/covers from Montreal River, Elk Lake, Lake Temagami, Timiskaming, Lake Kippewa, etc, 1870's to 1950's, incl several better Edwards (registered), etc and picture postcards, etc, quality varies, mostly f-v.f. and scarce. Est. 350+ ..... ..
- 370 ☒ **RICHELIEU & ONTARIO STEAMBOAT CO.:** Several dozen cards/covers, 1870's to 1950's incl fore-runner (mostly Cdn Navigation Co) and successor Canada Steamship Lines, incl stampless, steamer ship name handstamps, several illustrated advertising, many picture postcards etc plus collateral items - tickets, passes, brochures, pamphlets, advertising, etc, mostly f-v.f. Inspection worthwhile. Est. 400+ ..... ..
- 371 ☒ Approx 40 **SAULT STE. MARIE** related items, 1909-69, incl 9 postcards and 8 covers - mostly with ship or canal cancels, plus 5 on stamp/piece, stereoview card and over 20 unused picture postcards, a few faults but generally clean and f-v.f. Est. 250+ ..... ..
- 372 ☒ **THOUSAND IS/ST LAWRENCE:** Approx 75 cards/covers to 1950's incl VISGER BOAT LINES, FOLGER BOAT LINES, 1000 ISLANDS STEAMBOAT CO, etc, and incl tickets, passes, brochures, ads, booklets, etc, please inspect. Est. 300+ ..... ..

## STEAMER COVERS SORTED BY DATE

- 373 ☒ **1819:** Folded letter written at Montreal 29 OC, addressed to 'John Hay, Cahokia, Illinois', carried privately by ship to Buffalo, rated ms 'Ship 27' on receipt (2¢ incoming ship letter + 25¢ postage for over 500 mile distance), filing folds, a fine and scarce early Ship Letter, with only US postage charged. Est. 150+ ..... Photo .....
- 374 ☒ **1823:** Early folded letter written at Kingston 29 SP to Montreal, rated ms '1½ oz' and '4N6', letter travelled on a non-contact steamer with 2 line ms '**Steam Boat / Dalhousie**' straight line, some filing folds/toning, a scarce early Steamboat letter. Est. 350+ ..... Photo .....
- 375 ☒ **1823:** Folded cover (probably from York) to Montreal, went via the steamer 'Frontenac' to Kingston with **KINGSTON 18 OC 23** straight line receiver on back and matching deep red ms '**per Frontenac**' and rate '1N2' on front (the correct rate from York to Montreal), filing folds, fine and RARE (the Frontenac was the first steamer on Lake Ontario) Est. 750+ ..... Photo .....
- 376 ☒ **1832:** Folded letter from River Du Loup 19 Sep'r (ms date) to South Berwick, Maine, sent through Montreal and St Johns, LC and travelled via the Lake Champlain & Hudson River Steamboat - as indicated by the large **MANUSCRIPT 'B'**, then via New York to destination, a most unusual routing, confirmed by the ms ratings '**Paid 10'** (d cy Cdn =9d postage and 1d border transfer fee) and '**25'** (¢ US for distance over 400 miles), filing fold, a very fine, choice and early Steamer letter. Est. 500+ ..... Photo .....

- 377 ☒ **1834:** Two folded 'consignee letters' from Montreal to Williamsburgh, each carried with a shipment (no postage charged) and endorsed ms '**Boat Shannon**', one with 'Street Co 1830' watermark, both fine and scarce. Est. 250+ ..... Photo .....
- 378 ☒ **1836:** Folded letter written at Toronto 22 JY to Niagara, carried by steamboat with ms '**PR TRANSIT**' lower left, with red double circle **NIAGARA** receiver (indistinct date), filing fold and slight stain, otherwise fine and scarce. Est. 200+ ..... Photo .....
- 379 ☒ **1837:** Folded letter written at Toronto 'Monday morning' to Niagara, carried by steamboat, stamped on receipt with red double circle **NIAGARA** receiver (ms date 18 July 1837) and ms 'pr S. Boat' and rate '4½', all ms markings in matching bluish grey ink, filing fold and stain, otherwise fine and scarce. Est. 200+ ..... Photo .....
- 380 ☒ **1843:** Folded letter written at Chippewa 9 JU with ms '**p Steamer Waterloo**' routing endorsement UL, carried privately to Buffalo, NY, contents re shipping a keg of tobacco, a rare example of a Niagara River cross-border Steamer Letter, ex Parsons, accompanied by a handbill advertising Schedule, Freight or Passage on the **STEAMBOAT WATERLOO, CAPTAIN J. JENNINGS**, both choice and RARE. Est. 350+ ..... Photo .....
- 381 ☒ **1844:** Folded letter from Niagara 10 AP to Kingston, travelled on cross lake steamer to Toronto, received same day and transferred to lake steamer with clean and ideal strike of RARE **CURVED STEAMBOAT** (CS type I), rated ms '1/1½' (4½d Niagara to Toronto, plus 9d Toronto to Kingston) with faint red **KINGSTON STEAMBOAT** straight line (CS type I) receiver, clean and very fine, a RARE MARKING. Est. 750+ ..... Photo .....
- 382 ☒ **1844:** Folded letter written at London, CW 8 AU to Buffalo, NY, with ms '**per Steam Boat "Kent" Pt Stanley**', carried by favour along the entire route and docketed received 12 Aug, the 'Kent' travelled between Buffalo and Detroit, calling at intermediate Canadian ports along the way instead of the usual American ones. This is the first known Canadian cover on Lake Erie and the only one naming the boat, an outstanding rarity. Est. 1000+ ..... Photo .....
- 383 ☒ **1844:** Folded letter written at Oswego, NY 4 SP with ms routing instruction 'per Admiral' LL, carried by steamer privately to Toronto with double ring c.d.s. receiver, rated ms '9' to Port Stanley with 10 Sept receiver on reverse, filing folds, otherwise very fine and a RARE early Steamer cover. Est. 750+ ..... Photo .....
- 384 ☒ **1845:** Stampless envelope from Toronto 16 JU, rated PAID '4½' (the cross-lake postage) to Queenston with ms routing instructions 'Per the Transit with a box' (boxes were used on steamers from 1821 on to secure the mail and curtail 'illicit carriage'), next day receiver on back, flap soiling and some back faults, otherwise fine and scarce. Est. 300+ ..... Photo .....
- 385 ☒ **1845:** Folded letter written at Port Sarnia 1 AU to Goderich, placed directly aboard the steamer while at Sarnia and received 2 AUG (next day) with postmaster's ms notation '**Way**' and rated '9' (7d for postage plus 2d captain's gratuity), the first recorded letter carried by the steamer 'Gore' which ran between Windsor and Goderich, and the only known 1845 cover on this route (steamer ran for less than 4 months that year). Est. 750+ ..... Photo .....
- 386 ☒ **1848:** Folded letter written at Darlington 11 AP to Oswego, NY with ms routing 'Pr Sch. Col Powers' LL, carried privately across the lake to destination by the schooner 'Colonel Powers', filing fold, otherwise fine and scarce. Est. 250+ ..... Photo .....
- 387 ☒ **1848:** Folded letter written at River Trent (Trenton) to Kingston, with ms notation UL '**per Steamer Prince of Wales**', unrated (placed directly aboard steamer with the captain or purser), 1 MY arrival on front, filing folds and slight edge/back ageing, still fine and RARE. Est. 350+ ..... Photo .....
- 388 ☒ **1848:** Folded letter to Moore, written at Mississauga (near Blind River) 22 July, picked up by the **STEAMER 'GORE'** on her way from Sault Ste. Marie and entered the mails at **BRUCE MINES** (the location of the post-office on St. Joseph's island from 22 MY 1848) where a manuscript 'boxed' 1 Aug '48 dater was marked at LL (postal hammer had not yet been received), rated ms '1/8', then travelled by steamer, stage or rail via Penetanguishene, Holland Landing (7 AU), Toronto (9 AU) & London (10 AU), with 12 AU receiver, a choice and rare early cover. Est. 500+ ..... Photo .....
- 389 ☒ **1848:** Folded letter to Sarnia written at La Cloche, Lake Huron 28 Aug, placed in the mails at Manitowaning where a superb example in blue of the rare and distinctive gapped c.d.s. with ms date 1<sup>st</sup> Sept'r was applied onboard the **STEAMBOAT 'GORE'**, rated ms '1/4', with Penetanguishene, Toronto and London transits and 12 SP receiver on reverse, clean and v.f. Est. 750+ .. Photo .....
- 390 ☒ **1850:** Folded letter written at Easton's Corners 31 MY to Kingston, carried privately by non-contract steamer with ms notation LL '**Capt of this evenings boat will please forward this on your arrival**', with 2 JU Kingston arrival on front, some wrinkling, etc, otherwise fine and scarce. Est. 200+ ..... Photo .....
- 391 ☒ **1851:** Folded cross-border Kennedy letter from Cobourg 9 APR to NY with ms routing instructions '**via Steamer to Rochester**' (the only one we can recall seeing) at top, rated ms '6' (d) with CANADA arc exchange mark, received 12 APR and rated handstamp '10' (¢ US), filing folds, fine and extremely rare. Est. 200+ ..... Photo .....
- 392 ☒ **1852:** Folded Bill of Lading regarding goods aboard the schooner **ELLEN PARK**, from Kingston 24 JU to Detroit, rated straight line 'CANADA 10 Cts' with ms notation **Sch'r "Ellen Park"** at top, placed aboard the steamer (likely at Cape Vincent) and carried by the Captain to its destination, filing fold, fine. Est. 200+ ..... Photo .....
- 393 ☒ **1852: (circa)** Undated stampless envelope rated handstamp '3' (likely from Toronto) to Hamilton with distinctive manuscript **STRAIGHT LINE 'Steamboat'** in deep mauve applied upon receipt, one of only three known in this colour, bends and edge faults, otherwise fine and RARE. Est. 400+ ..... Photo .....
- 394 ☒ **1853:** Tiny mourning envelope (likely from Toronto) rated '3' to Hamilton 17 JU receiver on back, with distinctive manuscript straight line '**Steamboat**' at left applied upon receipt, one of our known covers with this marking and **THE ONLY ONE KNOWN IN BLACK**, choice and very fine. Est. 400+ ..... Photo .....
- 395 ☒ **1857:** Folded letter written at Port Hope 21 MY to Cleveland with manuscript despatch straight line LL with ms notation '**Steam Boat Letter**' at top and rated '6' (d) with CANADA arc exchange mark and US '10' (¢) rate mark, filing fold and a few small age stains, otherwise fine and the ONLY KNOWN PORT HOPE STEAMBOAT LETTER, ex Parsons. Est. 500+ ..... Photo .....
- 396 ☒ 17a: 10¢ violet, tied by grid to cross-border envelope to Peoria, IL, sent from somewhere in eastern Quebec with Montreal 20 JA 1861 and same day Belleville transits on back, then travelled to Windsor/Detroit and was placed on board a Steamer for delivery, where a str line ms '**Str Oneida**' was applied UL, cover unevenly reduced at right, otherwise fine and RARE. Est. 250+ ..... Photo .....
- 397 ☒ **1872:** Promissory Note written on stationery sheet headed **LAKE SUPERIOR ROYAL MAIL LINE / Steamer "Francis Smith" / W. TATE ROBERTSON, Commander**, with four copies 3¢ green Bill Stamps, signed by Capt Robertson at Owen Sound with very fine strike of **STEAMER FRANCIS SMITH** 14 JUN datestamp and blue Molson's Bank Owen Sound oval, some folds, otherwise rare and very fine. Est. 400+ ..... Photo .....
- 398 ☒ 37.F1: 3¢ S.Q. & 2¢ RLS, cancelled by ms reg. number on yellow registered envelope to Toronto with very fine strike of **STR. CITY OF WINNIPEG** 2 AUG 1878 double oval datestamp UL in deep blue, received next day, stamps with slight discolouration and cover reduced at right, an EXCEPTIONALLY RARE STEAMER CANCEL, used on the former 'Annie L. Craig', acquired by the Canada-Lake Superior Transit Co in 1878, renamed and used for transporting supplies for CPR construction (until it burnt in 1881), only 3 other covers known with identifying marks from the Northern Lakes, ex Risvold. Est. 1250+ ..... Photo .....

- 399 ☒ Three diff **STEAMBOAT INSPECTION** covers, first is a printed **Steamboat Inspection, Kingston Office** oversize 1885 OHMS 'Book Post' envelope franked with a 1¢ S.Q. and 'RETURNED FOR DEFICIENT POSTAGE' to Dundee, second is an 1889 similar envelope with **Board of Steamboat Inspection, Chairman's Office, Toronto** imprint to Port Colborne and third is an 1898 ON SERVICE #8 envelope bearing 3¢ Leaf with **STEAMBOAT INSPECTOR'S OFFICE** and ms 'Kingston, Ont' to Ottawa, some folds/faults, all scarce. Est. 250+ ..... Photo .....
- 400 ☒ P16: 1¢ Jubilee postal card put aboard ship at Picton with ideal strike of decorative **STEAMER ALEXANDRIA OCT 11 1897** handstamp in blue on reverse, cancelled on receipt by Trenton 11 OC squared circle, beds and spike hole. otherwise fine and an EXTREMELY RARE handstamp (Bay of Quinte Line steamer markings are almost non-existent) Est. 400+ ..... Photo .....
- 401 ☒ 1902 Two Georgian Bay Navigation Co advertising covers (Windsor, Detroit and Soo Line), each with ideal strike on back of double circle **G. B. N. CO. LIMITED / S. S. CITY OF THE STRAITS** handstamp in blue, first from Goderich 15 AU to Fort Williamsburg West, received 18 AU, second from Toledo, OH 22 AUG to Fort William West, received 25 AU, some cover reduction/faults, scarce steamer cancels. Est. 150+ ..... Photo .....
- 402 ☒ 1¢ Edward Northern Navigation Co. Steamship pictorial postcard (Webb NNC2), mailed from Port Arthur 31 AU 07 to Rainy River, with very fine strike of scarce same day 2 ring **NORTHERN NAVIGATION CO. S. S. MAJESTIC / SARNIA ONTARIO** handstamp in blue on reverse, couple of minor card bends, still fine and RARE. Est. 150+ ..... Photo .....
- 403 ☒ 1908 Picture postcard to USA, originating onboard the steamer 'Empress', with very fine strike of badge-style **STR. EMPRESS O. R. N. CO.** (Ottawa River Navigation Co.) handstamp in blue on view side, 1¢ Edward affixed for postage on address side and tied by Ottawa 15 SP 08 3-ring c.d.s., scarce and very fine. Est. 125+ ..... Photo .....

## STEAMER ADVERTISING COVERS

- 404 ☒ Collection of over 35 **STEAMBOAT & STEAMSHIP LINE** advertising covers, 1870-1936, mostly S.Q. era, 29 are **ILLUSTRATED**, many showing the steamer, with several scarcer incl smaller/short-lived companies/ships and representing most major bodies of water incl Lake Superior, Huron, Erie and Ontario plus Georgian Bay, the Kewarwas and Muskokas, etc, condition is generally above average and clean, most are f-v.f. A wonderful opportunity to acquire so many scarce covers all at once. Est. 1250+ ..... Photo .....
- 405 ☒ 35: 1¢ S.Q. tied by Collingwood 18 AP 95 c.d.s. to **GREAT NORTHERN TRANSIT CO., ROYAL MAIL LINE** (showing a steamer viewed through a porthole) illustrated advertising cover to Barrie, next day receiver on back, barest hint of ageing at cover edges only - negligible, still very fine and most attractive. Est. 175+ ..... Photo .....
- 406 ☒ 90: 2¢ Edward tied by Huntsville 15 AU 03 duplex to attractive illustrated **HUNTSVILLE, LAKE OF BAYS & LAKE SIMCOE NAVIGATION CO.** advertising cover (showing the Steamer 'Empress') to Peterboro, clean and very fine. Est. 125+ ..... Photo .....
- 407 ☒ 106: 2¢ carmine Admiral tied by Dorset 26 SP 13 duplex to illustrated **HUNTSVILLE, LAKE OF BAYS and LAKE SIMCOE NAVIGATION CO.** advertising cover to Tilsonburg, accompanied by three additional same era Lake of Bays postcards, etc, fine and scarce. Est. 175+ ..... Photo .....
- 408 ☒ 90: 2¢ Edward tied by Huntsville 21 DE 04 duplex to illustrated **HUNTSVILLE, LAKE OF BAYS and LAKE SIMCOE NAV. CO.** advertising cover to Toronto, filing crease and staple holes, otherwise fine, with additional picture postcard depicting the Steamer 'Empress'. Est. 125+ ..... Photo .....
- 409 ☒ 76: 2¢ violet Numeral tied by Ottawa 30 JAN 1899 machine cancel to illustrated **LAKE KIPPEWA STEAMBOAT LINE** advertising cover to Rochester, NY, received 1 FE, clean and very fine, ex Greene. Est. 150+ ..... Photo .....
- 410 ☒ 41: 3¢ S.Q. tied by 11 FE 90 NOR RAILWAY No. 2 RPO (RR-110, RF270) to lovely **LAKES OF MUSKOKA, GEORGIAN BAY & MAGNETEWAN WATERS** illustrated advertising cover (depicting the Steamer 'NIPISSING') to Toronto, same day receiver on back, insignificant filing fold. otherwise pristine and an extremely rare illustrated steamer cover. Est. 400+ ..... Photo .....
- 411 ☒ 76: 2¢ violet Numeral tied by grid to **MUSKOKA NAVIGATION COMPANY** illustrated advertising cover (depicting the Steamer 'Medora') from Magnetewan 13 JY 99 to Toronto, Beaverton Sq Circle transit on back, a bit of overall toning, still attractive, fine and scarce. Est. 200+ ..... Photo .....
- 412 ☒ 41: 3¢ S.Q. tied by Gravenhurst 27 FE 94 Sq Circle to illustrated **MUSKOKA & GEORGIAN BAY NAVIGATION COMPANY** advertising cover to Toronto, same day receiver on reverse, filing fold and slight back faults, otherwise fine, scarce. Est. 150+ Photo .....
- 413 ☒ 75: 1¢ Numeral tied by Kingston 9 OC 98 Sq Circle to pretty illustrated (front & back) **NIAGARA RIVER LINE BOER WAR PATRIOTIC** advertising postcard to Toronto, corner bend and fault LR, otherwise fine and scarce. Est. 200+ ..... Photo .....
- 414 ☒ 89: 1¢ Edward tied by Owen Sound 24 AU 04 duplex to choice illustrated **NORTHERN NAVIGATION COMPANY** advertising postcard to USA, Sioux City 26 AUG receiver on address side, clean and very fine. Est. 150+ ..... Photo .....
- 415 ☒ 75: 1¢ Numeral tied by Ottawa 16 MY 07 machine cancel to local **OTTAWA RIVER NAVIGATION CO.** illustrated advertising private postcard, corner fault/repair UL, otherwise fine and attractive. Est. 150+ ..... Photo .....
- 416 ☒ 78: 3¢ Numeral tied by ideal strike of Kingston 17 JY 98 squared circle to **STEAMER JAMES SWIFT** advertising cover to Prescott, some reduction at left, still a fine and very rare advertising cover, the only one known. Est. 300+ ..... Photo .....
- 417 ☒ 41: Two diff **STEAMER SHAMROCK** advertising covers to Toronto, each bearing an oxidized 3¢ SQ, first tied by RAT PORTAGE 24 JY 94 Sq Circle, other by cork from KEEWATIN 9 NO 93, vert filing crease in covers, otherwise fine and scarce. Est. 150+ Photo .....
- 418 ☒ 89: 1¢ Edward lightly tied by grid to **STEAMERS STONEY LAKE AND MAJESTIC** unsealed advertising envelope (slight backflap fault) from Young's Point 26 DE 04 to Peterboro, a rare advertising cover, the only one we've ever seen. Est. 300+ ..... Photo .....

## LAKE ONTARIO/ST. LAWRENCE STEAMER COVERS

(mostly) with contract Post Office cancels, sorted by town as identified in the 1987 Canada Specialized cat.

- 419 ☒ 1839: Folded letter from **HAMILTON** 27 MY to Kingston, rated PAID and ms '11' with ideal strike of small straight line **STEAM BOAT** (CS type I) stamped on departure. filing folds, otherwise very fine. Est. 300+ ..... Photo .....
- 420 ☒ 1839: Folded letter from **HAMILTON** 10 JUL to Kingston, rated ms '11' with perfect strike of small straight line **STEAM BOAT** (CS type I) stamped on departure. filing fold, otherwise very fine. Est. 250+ ..... Photo .....
- 421 ☒ 1855: Folded letter from Toronto 24 JU to Kingston, rated '3' with superb strike of same date **STEAM-BOAT-LETTER HAMILTON '5'** c.d.s. (CS type II) in black on front (steamboats ran to Hamilton but actually lay overnight at Toronto), 24 JU receiver on back, filing folds, very fine. Est. 350+ ..... Photo .....
- 422 ☒ 1839: Folded letter written at Montreal 30 SP and addressed to Picton but only placed in the mails at **KINGSTON** 4 OC, rated ms '4½' (d) for up to 60 miles, with fine strike of straight line **STEAM BOAT** (CS type I, larger size), most unusual and extremely rare with the straight line on a westward travelling letter, one of only two we can recall seeing, choice and very fine. Est. 500+ ..... Photo .....
- 423 ☒ 1842: Folded letter written at Toronto 7 NO to **KINGSTON**, rated ms '9' with very fine strike of straight line **STEAM BOAT** (CS type I, larger size) stamped on arrival and no other postal markings, filing fold, otherwise fine. Est. 200+ ..... Photo .....



- 424 ☒ Two folded covers from **KINGSTON** to Montreal, each with fine strike of straight line **STEAMBOAT** in red (CS type I), first dated 1 NO **1842** rated ms '1/2', other dated 10 OC **1845** rated ms '1/1½', both with filing folds/faults, otherwise fine. Est. 150+ ..... Photo .....
- 425 ☒ **1846**: Folded cover marked ms O.H.M.S. from **KINGSTON** 18 AP to Montreal, rated ms '4/6' (five times rate) with very fine strike of straight line **STEAM BOAT** (CS type I, smaller size), 20 AP receiver on back, filing fold, otherwise clean and v.f. Est. 250+ ... Photo .....
- 426 ☒ **1846**: Folded letter written at Toronto 3 JU to **KINGSTON**, rated ms '11½' with 4 JY receiver and very fine strike of straight line **STEAM BOAT** (CS type I, smaller size) stamped on arrival, filing fold, otherwise very fine. Est. 250+ ..... Photo .....
- 427 ☒ **1846**: Folded letter from **KINGSTON** 7 AU to Montreal, rated ms '1/1½' with very fine and crisp strike of straight line **STEAM BOAT** (CS type I, smaller size) stamped on departure. 8 AU receiver on back, filing fold, otherwise very fine. Est. 300+ ..... Photo .....
- 428 ☒ **1847**: Folded letter written at Toronto 9 JY to Montreal, rated ms '1/1½' and carried by Royal Mail steamer to **KINGSTON** with 10 JY arrival, carried by river steamer thereafter with very fine strike of straight line **STEAM BOAT** (CS type I, larger size) applied aboard, Montreal 11 JY receiver on back, filing fold, otherwise clean and very fine. Est. 250+ ..... Photo .....
- 429 ☒ 4d: 3d red on thin paper, tied by cork to folded cover to **KINGSTON** with straight line **STEAMBOAT** (CS type I, late usage) and 18 JU **1852** Kingston c.d.s., both postmarks stamped on arrival, filing fold and ownership backstamp, fine and RARE, the only example of the straight line **STEAMBOAT** used on a Pence Issue franked cover in existence, ex Miller, Wilkinson. Est. 750+ ..... Photo .....
- 430 ☒ **1853**: Folded cover from Montreal to Bowmanville, rated circular '3D', placed on board a Lake steamer at **KINGSTON** 3 NO with very fine strike of old-style straight line **STEAM BOAT** (CS type I, larger size) in red on front, next day receiver on back, filing folds, otherwise fine & rare late usage of the straight line. Est. 250+ ..... Photo .....
- 431 ☒ **1848**: Folded letter (regarding the steamer 'Gildesleeve') from **KINGSTON** 28 NO (very late in the season, probably a special trip) rated ms '4½' to Brockville, with RARE MANUSCRIPT '**Steam Boat Letter No 3**' straight line used in lieu of the official handstamp, 29 NO receiver on back, filing folds, otherwise very fine Est. 750+ ..... Photo .....
- 432 ☒ **1848**: Folded letter written at Cobourg 20 SP to Georgina, rated ms '9' (triple rate) with very fine strike of red 23 SP **STEAM-BOAT-LETTER KINGSTON '4'** c.d.s. (CS type II) applied on front, 24 SP Toronto and 26 SP Holland Landing transits plus 26 SP receiver on back, some splitting at folds, etc, still fine. Est. 200+ ..... Photo .....
- 433 ☒ **1849**: Folded letter from Kingston 16 MY rated ms '7d' to Cobourg, with RARE MANUSCRIPT '**Steam Boat Letter**' straight line and ms '**Kingston 16 May 1849**' dater, both used in lieu of the official handstamp (probably by a temporary/emergency conductor as regular mail conductors were off work until a contract was signed in July of that year), filing fold, docketing and minor edge faults, otherwise fine and a RARE EMERGENCY POSTMARK. Est. 500+ ..... Photo .....
- 434 ☒ **1849**: Folded letter from Queenston to Cornwall, with superb strike of 21 JU **STEAM-BOAT-LETTER KINGSTON '3'** c.d.s. (CS type II) in red on front, same day receiver on back, some toning and fold separation, otherwise very fine. Est. 250+ ..... Photo .....
- 435 ☒ **1851**: Folded cover written aboard a river steamer to Montreal, rated ms '3' (d) with very fine strike of 16 MY **STEAM-BOAT-LETTER KINGSTON '1'** c.d.s. (CS type II) in red on front, next day receiver on back, very fine. Est. 200+ ..... Photo .....
- 436 ☒ **1852**: Folded cover written on board a Lake Ontario steamer to Reach, UC (later Prince Albert), rated ms '3' (d) with very fine strike of 14 AU **STEAM-BOAT-LETTER KINGSTON '6'** c.d.s. (CS type II) in red on front, next day receiver on back, some edge stains/soiling, otherwise fine. Est. 200+ ..... Photo .....
- 437 ☒ **1852**: Stampless envelope from somewhere east of Kingston, received there 6 SP (c.d.s. on back), posted on board the steamer with v.f. confirming same date **STEAM-BOAT-LETTER KIN'O'STON '2'** ERROR handstamp in black (CS type II) on front, 8 SP Toronto receiver on reverse, severe filing fold and some age staining, still a rare and desirable ERROR cover. Est. 350+ ..... Photo .....
- 438 ☒ **1853**: Folded cover rated ms '3' from Kingston 12 NO to Montreal, with very fine strike in red of **STEAM-BOAT-LETTER KIN'O'STON '2'** ERROR despatch handstamp (CS type II), partial reduction on back (eliminating most of receiver cancel), filing folds and ownership backstamp, a RARE ERROR handstamp. Est. 350+ ..... Photo .....
- 439 ☒ **1854**: Folded letter written on board a Lake Ontario steamer to Toronto, rated '3' (d) with very fine strike of 10 AU **STEAM-BOAT-LETTER KINGSTON '5'** despatch c.d.s. (CS type II) in black on front (usually only struck in black on back as a transit marking) next day receiver on back, filing fold, otherwise fine. Est. 200+ ..... Photo .....
- 440 ☒ **1854**: Stampless envelope from **KINGSTON** 18 SP to Port Hope, rated circular '3D' with fine strike of straight line **STEAM-BOAT-LETTER KINGSTON** (CS type II, blank conductor number) stamped on departure, same day receiver on back, v.f. Est. 150+ Photo .....
- 441 ☒ **1855**: Folded letter from Montreal to Guelph, rated '3' with superb strike of 26 JU **STEAM-BOAT-LETTER KINGSTON** c.d.s. (CS type II, blank conductor number) in black on front, 28 JU receiver on back, very fine. Est. 200+ ..... Photo .....
- 442 ☒ 4: 3d red Beaver, four margins and cancelled by SON target (pre-cancelled for use on steamer mail) on folded cover from Port Hope 24 SP **1855** to Montreal, put on board a steamer at **KINGSTON** same day with **STEAM-BOAT-LETTER KIN'O'STON '2'** ERROR HANDSTAMP (this error was never corrected, in all the years of use of the hammer) in black alongside 25 SP receiver, filing folds, otherwise fine and RARE Est. 350+ ..... Photo .....
- 443 ☒ **1855**: Stampless envelope from Comers Mills 28 JU to Quebec, rated circular '3D' handstamp, same day Millcreek transit on back, thence to **KINGSTON** and placed aboard the steamship, where a very fine **DOUBLE CIRCLE** undated black **STEAM- BOAT-LETTER KINGSTON** (CS type III) was applied, 30 JU Quebec arrival also on back, a clean and very fine cover with a gorgeous example of this rare steamboat cancel, produced locally for use on the fourth river steamer which was put into service in 1854. Est. 750+ ..... Photo .....
- 444 ☒ **1855**: Folded letter written at Sandwich 5 JY to Montreal, entered the mails at Windsor with same day c.d.s. despatch on front alongside straight line PAID and rate '3' handstamps in red, travelled to **KINGSTON** where a fine and VERY RARE **DOUBLE CIRCLE** undated black **STEAM-BOAT-LETTER KINGSTON** (CS type III) was applied onboard, 8 JY receiver also on back, filing fold and some docketing, otherwise choice and fine. Est. 750+ ..... Photo .....
- 445 ☒ **1850**: Folded letter with scarce red 25 JY **STEAM-BOAT-LETTER MONTREAL '3'** c.d.s. (CS type III) despatch, rated ms '9' (d) to West Williamsburgh, next day receiver on reverse, letter contents regard the journey, tugs, captain and crew, etc, filing fold, otherwise fine, ex DeVolpi, Parsons. Est. 250+ ..... Photo .....
- 446 ☒ **1854**: Stampless cover from Cornwall 31 AU to Kingston, rated ms '3' (d) with ideal strike of **STEAM-BOAT-LETTER MONTREAL '3'** c.d.s. (CS type III) in black on reverse alongside 1 SP receiver, filing folds, otherwise fine. Est. 150+ ..... Photo .....
- 447 ☒ 4xi: 3d scarlet vermilion on thin paper, full to large margins, tied by pen strokes to small envelope from Montreal to Gananoque with very fine strike of **STEAM-BOAT-LETTER MONTREAL '1'** 24 JU **1855** despatch (CS type III), next day arrival on back, very fine. Est. 400+ ..... Photo .....
- 448 ☒ **1855**: Stampless envelope from somewhere east of Montreal to Hamilton, placed on board the river steamer and rated '3' (d due) with very fine strike of **STEAM-BOAT-LETTER MONTREAL '1'** c.d.s. in black (CS type III) on front, arrived at Kingston and placed on board a lake steamer with very fine strike of 2 JY **STEAM-BOAT-LETTER KINGSTON** on back and carried to destination, clean and very fine, most unusual with TWO DIFFERENT **STEAMBOAT CANCELS** on the same cover. Est. 350+ ..... Photo .....



- 449 ☒ **1855:** Stampless envelope from Montreal to Chingacousey, rated circular '3d' aboard ship and stamped with very fine strike in red of **STEAM-BOAT-LETTER MONTREAL '1'** c.d.s. (CS type III), later stamped straight line 'FORWARDED' and directed to 'Edmonton (Brampton) near Toronto', with 5 SP Toronto and same day Brampton receiver on back, cover stain and filing fold, otherwise fine. Est. 200+ ..... Photo .....
- 450 ☒ **1855:** Folded letter from Montreal with ideal strike of 13 OC **STEAM-BOAT-LETTER MONTREAL '3'** despatch, rated '3' (d collect) to Kingsville, placed onboard a lake steamer with 15 OC **STEAM-BOAT-LETTER KINGSTON** c.d.s. on reverse, thence to Amherstburgh 17 OC and received same day, filing fold, very fine and scarce with **TWO DIFFERENT STEAMBOAT CANCELS** on the same cover. Est. 350+ ..... Photo .....
- 451 ☒ **1854:** Very fine strike of blue oval **LEGISLATIVE ASSEMBLY CANADA** (CS type LA1b) on stampless envelope from Quebec, rated handstamp 'PAID 3' in red to Niagara, with very fine strike in brownish red of undated double ring **STEAM- BOAT-LETTER MONTREAL** (CS type IV) on reverse, alongside a 9 OC **STEAM-BOAT-LETTER KINGSTON** (CS type II) and 10 OC Niagara receiver, a very fine and RARE SHOWPIECE. Est. 1250+ ..... Photo .....
- 452 ☒ **1855:** Folded letter to Belleville with fine strike of DOUBLE CIRCLE **STEAM-BOAT-LETTER MONTREAL** (CS type IV) with MANUSCRIPT DATE '9 July 1855', used as despatch on front, Kingston 10 JY transit and next day receiver on reverse, filing folds, etc, otherwise fine and a RARE DATED DOUBLE CIRCLE. Est. 750+ ..... Photo .....
- 453 ☒ **1841:** Ideal **Q IN DOUBLE LINED TRIANGLE** in red, the extremely rare **QUEBEC STEAMSHIP MARK** with ms. 12 JUNE 1841 on folded letter of same date from QUEBEC with red MONTREAL 13 JU transit, to BYTOWN rated ½. The RAREST OF ALL STEAMSHIP MARKINGS only used in 1841, strong horizontal filing fold (see photo), otherwise very fine. Ex Colin H. Bayley and John E. Young. Est. 750+ ..... Photo .....
- 454 ☒ **1844:** Folded cover from QUEBEC to Kingston with fine strike of **STEAMBOAT LETTER 'Q'** oval despatch (CS type III) dated ms 20 July, originally rated '2/10½' (ship fee to Montreal, stage to Prescott & another ship fee to Kingston) but re-rated at '3/10' (the ship was missed at Prescott), arrived at Kingston 22 JY but addressee not found, letter was returned to sender & rated an additional '4/6' for return postage, with Quebec 28 JY arrival, filing fold, otherwise fine, a hugely expensive (total 8/4) & complex ship/overland combination rate cover, probably unique. Est. 500+ ..... Photo .....
- 455 ☒ **1844:** Folded letter from QUEBEC 20 JY to Sarnia, rated ms '1/10½' with almost fine strike of **STEAMBOAT LETTER 'Q'** oval (CS type III) LL, filing fold, etc, otherwise fine and a scarce marking. Est. 200+ ..... Photo .....
- 456 ☒ **1845:** Folded cover from Quebec with fine strike of **STEAMBOAT LETTER 'Q'** oval (CS type III) with ms date '30 Aug 1845' to Montreal, rated ms '9', filing folds, otherwise fine and scarce. Est. 300+ ..... Photo .....
- 457 ☒ Two folded letters from QUEBEC, each with fine strike of **STEAM- BOAT-LETTER QUEBEC** (both CS type IV, but with two slightly different lettering formats), first dated 12 AU **1852** to Kingston (no ratemarks), arrived 14 AU, other dated 23 SP **1854** to Perth, arrived 25 SP, rated '3', both more or less severe faults/folds but with strikes f-v.f. Est. 175+ ..... Photo .....
- 458 ☒ **1853:** Stampless envelope with Executive Council seal on backflap, with very fine strike in black of **STEAM-BOAT-LETTER QUEBEC** 3 JU despatch, rated circular '3D' to Toronto, some cover edge toning, otherwise fine. Est. 100+ ..... Photo .....
- 459 ☒ **THREE PENCE: DEEP RED on SOFT RIBBED PAPER**, mostly large margins (into at bottom), tied by target to folded cover to Kingston with very fine strike of **STEAM-BOAT-LETTER QUEBEC** (CS type IV) despatch c.d.s. dated 10 SP **1854**, next day Montreal transit and arrival on reverse, small part of flap missing, otherwise fine. Est. 250+ ..... Photo .....
- 460 ☒ **1840:** Folded letter written at Montreal 22 JU, carried privately to Toronto and placed aboard the cross-lake steamer to Niagara, rated ms '4½' with an ideal strike of the RARE **CROWN CIRCLE STEAM-BOAT** (CS Toronto type II) and NIAGARA 26 JUN receiver, both in red on front, filing folds, otherwise very fine and an EXCEEDINGLY RARE SHOWPIECE, one of only four in existence, ex Parsons. Est. 3000+ ..... Photo .....
- 461 ☒ **1849:** Folded letter with ideal strike of red **STEAM-BOAT-LETTER TORONTO '6'** (CS type III) 28 JU c.d.s. despatch to Brockville, rated ms '1/11' (triple weight) with same day Kingston transit (Kingston was the limit for travel for Toronto steamboats) and next day receiver on back, filing folds, otherwise fine and scarce. Est. 350+ ..... Photo .....
- 462 ☒ **1852:** Folded letter with red 2 JY **STEAM-BOAT-LETTER TORONTO '6'** c.d.s. (CS type III) despatch to Kingston, rated ms '3' and with next day receiver on back along with two ownership marks, filing folds, otherwise fine. Est. 200+ ..... Photo .....
- 463 ☒ **1854:** Stampless Provincial Insurance Co. advertising envelope from Toronto 1 SP, rated handstamp '3' (d due) to Martintown, with almost fine strike of same day **STEAM-BOAT-LETTER TORONTO '6'** c.d.s. (CS type III) on reverse, along with 4 SP Coteau Landing and 6 SP Lancaster transits plus next day receiver, some docketing, etc, fine and scarce. Est. 250+ ..... Photo .....
- 464 ☒ **1855:** Folded letter written at Emily (later Omemee) 1 JU to Quebec, went overland to Port Hope (same day receiver), placed aboard steamer next day with **STEAM-BOAT-LETTER TORONTO '5'** c.d.s. (CS type III) on reverse, to Kingston and then overland to destination with 5 JU receiver, filing folds, wax seal excised and docketing, otherwise fine Est. 200+ ..... Photo .....
- 465 ☒ **1855:** Stampless envelope with NEW YORK 1 SP '10' despatch c.d.s. (10¢ collect) to Peterboro, went via Lewiston/Queenston exchange and stamped 'UNITED STATES 6D'(unpaid) in black, but an additional red 'UNITED STATES 6D PAID' was applied in error and over-stamped with another unpaid marking, thence by rail to TORONTO and placed aboard the steamer with very fine strike of 4 SP **STEAM-BOAT-LETTER TORONTO** c.d.s. (CS type III) to Cobourg (same day arrival) and then overland to destination, a clean and most unusual CROSS-BORDER STEAMER cover. Est. 500+ ..... Photo .....
- 466 ☒ **1854:** Stampless envelope to Toronto, originally mailed from a Cdn Lake Ontario port (possibly Brockville or Kingston) but collected by an American steamer out of Oswego, NY bound for **TORONTO**, rated ms '3' (collect), with fine strike of large **STEAMBOAT LETTER** (CS type IV) straight line in red on front applied on arrival along with 3 OC receiver on back, cover with edge and other faults, a VERY RARE MARKING, one of only two known in red. Est. 500+ ..... Photo .....

## CANADA PENCE ISSUES

- 467 P 1P/9P: **PROOFS** with #'s 1P, 2TC, v, vii, x, xi and 9P (2), all more or less faulty, most appear v.f. .... Photo Online 2325
- 468 O 1/12: 3d pair and 6d on laid paper, 3d on wove, pair on thin wove, 6d on wove, 10d and perforated 3d, all more or less faulty. Inspect. .... Photo Online (6150)
- 469 O 2/12: Seven diff, with #'s 2, 4, 5b, 7-9 and 12, a very nice looking group, but all with (mostly) smaller faults. .... Photo Online (7000)
- 470 O 1a,4,i,xi: Four different, with ORANGE RED on LAID PAPER (with no laid lines showing), RED, DEEP RED and SCARLET VERMILION on wove paper, all with small faults. .... 1375

471	O	4,a,d,iv,v,5,etc: Six 3d's, various shades/papers incl thin oily, thick hard, etc, plus two 6d's on wove, all more or less faulty/cut into, most appear fine. (cat as vg) .....	1650
472	O	4/8: Balance of the Pence issues incl 3d (5), 6d, 10d (3) and 1/2d, all more or less faulty/cut into/repared, etc, most appear fine (cat as v.g.). Inspect. .... Photo Online	2625
473	O	4,4c(2),4d(2),4iii,4iv: Balance of the Three Pence Beavers incl one on regular wove paper (lightly cancelled, appears unused), two on soft ribbed paper, two on thin paper, one on hard ribbed paper and one on thin oily paper, all with (mostly) small faults but appear f-v.f. Good reference group for papers/shades (cat as v.g.) ..... Photo Online	1000

## PENCE ISSUES ON LAID PAPER

474	O	1: <b>THREE PENCE: RED</b> , good laid lines and with <b>VERGER LINE</b> , good to large margins, neat target cancel, creased and torn, appears fine. .... Photo	800
475	O	1: -exceptionally strong and emphatic laid lines with verger, clear to large margins, target cancels, fine. .... Photo	800
476	O	1a: <b>ORANGE RED</b> , with faint laid lines and full to huge margins, target cancel, showing part of next stamp at bottom, tiny tear in bottom margin, clear of design, very fine. .... Photo	1600
477	O	1a: -strong laid lines, just clear to large margins, light blue target cancel, small nick at bottom just into stamp, appears v.f. .... Photo	800
478	O	1a: -strong laid lines, good to large margins, small tear in top margin, just clear of frameline, appears very fine. .... Photo	800
479	O	1a: -good laid lines, large to huge margins, target cancel, horizontal crease, appears very fine. Est. 150+ ..... Photo	.....
480	P	2TCx: <b>SIX PENCE: PLATE PROOF</b> in <b>BLACK</b> with vertical <b>ORANGE</b> specimen, on india paper, cut close at bottom, almost very fine. .... Photo	300
481	O	2: <b>SLATE VIOLET</b> , good laid lines, full to huge margins showing part of next stamp at bottom, light backstamp, extremely fine, with 2000 Greene cert. .... Photo	2500
482	O	2: -full to huge margins all around, SON target cancel, very light thin, appears extremely fine. .... Photo	1250
483	O	2: -light (almost imperceptible) laid lines, full to very large margins, crease and small tear, appears fine. .... Photo	1250
484	✳	2: -good laid lines, left sheet margin copy (just touching inner frameline at bottom) tied by target to <b>CROSS-BORDER MONEY LETTER</b> from Toronto 25 MY <b>1854</b> to Yonkers (NY), ms markings incl 'Paid', 'Money' and '77' (letter bill number), also CANADA arc, straight line PAID and MONEY LETTER handstamps, all in red, horizontal filing fold, otherwise a fresh and RARE SHOWPIECE, ex Harrison and MacDonald, with 2003 Philatelic Foundation Cert. Est. 1250+ ..... Photo	.....
485	O	2b: <b>GREYISH PURPLE</b> , good laid lines, good to large margins. target cancel and very fine. .... Photo	2500
486	O	2b: -just touching at lower left to large margins, strong laid lines and with <b>VERGER LINE</b> , SON target, almost very fine. .... Photo	1250
487	P	3Pi: <b>TWELVE PENCE: PLATE PROOF</b> in <b>BLACK</b> with vertical <b>CARMINE</b> specimen on india paper on card, very fine. .... Photo	2500

## PENCE ISSUES ON WOVE PAPER

488	★	4: <b>THREE PENCE: RED</b> , fresh with full rich colour, large part o.g. (cat as unused), mostly clear to full margins, small faults, appears fine. .... Photo	1250
489	★	4: -an <b>UNUSED</b> example, large margins to just into frameline at bottom, creased, still a RARE stamps. .... Photo	1250
490	O	4: -top margin copy, good to huge margins on other sides, light target cancel, (pos. <b>B2</b> ), very fine, ex Huff. .... Photo	300
491	O	4: -large to huge margins, neat target, extremely fine. .... Photo	300
492	O	4: -clear to large margins, bold target, light paper bend, still very fine. .... Photo	300
493	O	4: -large even margins, target cancel, very fine. .... Photo	300
494	O	4: -good to large margins all around, target cancel, tiny paper pinch LL margin, clear of design, still very fine. .... Photo	300
495	O	4: -full even margins and very light pen X cancels (appears unused), fine Est. 75+ ..... Photo	.....
496	O	4: -clear to very large margins, very fine SON <b>4-RING-5</b> (Brantford, RF3), small thin, appears very fine. Est. 75+ ..... Photo	.....
497	O	4: -full to large margins, light target, fine. .... Photo	150
498	O	4: -VERTICAL pair, just clear to huge margins, light blue targets, f-v.f. .... Photo	450
499	✳	4: -(worn print), clear to large margins, tied by cork to greyish blue envelope from Quebec 10 JUN <b>1855</b> to Restigouche, light bend at right of cover, otherwise fine. .... Photo	300
500	✳	4: -on medium wove paper, large to huge margins, tied to small cover (backflap missing) from Montreal 6 SP <b>1855</b> to St. Hyacinthe, next day receiver on back, fine. Est. 125+ ..... Photo	.....
501	O	4var: -full to huge margins, slight oxidization, showing the <b>SHORT TRANSFER</b> at right, v.f., with 2002 Greene cert. Est. 400+ Photo	.....
502	O	4var: -full to huge sheet margin at bottom with SON red c.d.s. cancel, strongly showing the <b>RELIEF ROLLER BREAK</b> top right, repaired tear, appears very fine. Est. 100+ ..... Photo	.....
503	O	4var: -showing strong <b>RE-ENTRY</b> (pos. <b>B53</b> ) in 'EE', 'PE', frameline over POSTAGE, etc, creased, appears v.f. Est. 150+ .... Photo	.....
504	O	4a: <b>BROWN RED</b> , good to large margins, neat blue target cancel, tiny nick in top margin, still very fine ..... Photo	350
505	O	4a: -rich colour with four very large even margins, light target, minor crease UL, otherwise extremely fine. .... Photo	350
506	O	4a: -full to large margins, SON target, very fine. .... Photo	350
507	O	4c: <b>RED</b> on <b>SOFT RIBBED PAPER</b> , clear to full margins (barely touching frameline UR), showing strong <b>RELIEF BREAK</b> , bold SON <b>4-RING-18</b> , shallow thin and small faults, otherwise fine. .... Photo	400
508	O	4c: -clear to large margins, neat SON <b>4-RING-21</b> cancel, very light corner crease LR, still fine. .... Photo	400
509	O	4c: -large margins, light <b>4-RING-21</b> , corner creases UL and LL, otherwise very fine. .... Photo	400
510	O	4c: -clear to huge margins, showing part of next stamp at top, light 4-ring and pen cancels, faults, but appears fine. .... Photo	400
511	O	4d: <b>ORANGE RED</b> on <b>THIN PAPER</b> , three gigantic margins and full margin at bottom, faded pen X and light target, tiny corner crease UL, a stunning copy. Est. 200+ ..... Photo	.....
512	O	4d var: <b>RED</b> on <b>THIN PAPER</b> , large to huge margins showing large portion of adjoining stamp at left, target cancel, slight sulphureting, otherwise very fine and striking. Est. 150+ ..... Photo	.....
513	O	4d var: -as above, large to huge margins showing part of next stamp at top, neat target, corner crease UL, otherwise very fine. Est. 125+ ..... Photo	.....

514	○	4d: <b>ORANGE RED</b> on <b>THIN PAPER</b> , clear to large margins, blue target, couple tiny corner creases, still fine and attractive.. Est. 75+ .....	Photo	.....
515	○	4d: -large to very large margins, neat target, light crease, appears very fine. Est. 75+ .....	Photo	.....
516	○	4d: -very large to huge margins all-around, net SON target, very fine. ....	Photo	300
517	○	4d: -large to huge margins, neat target, very fine. ....	Photo	300
518	○	4d: -large to very large margins, corner crease LL, otherwise fine. ....	Photo	150
519	☒	4d: -three huge margins (showing part of next stamp at left) but into at top, cancelled by target and tied by docketing to folded <b>MONEY LETTER</b> from Aylmer 10 Mar. <b>53</b> (ms date) to London, straight line italic 'Too Late' on front, 11 MR St Thomas transit and 12 MR receiver on back, filing folds, otherwise fine Est. 200+ .....	Photo	.....
520	☒	4d: -large margins to SHEET MARGIN at bottom, tied by target to folded cover from Montreal 20 OC <b>1854</b> to Kingston, red receiver on reverse, wax seal excised on back, otherwise fine. ....	Photo	300
521	☒	4d: -faulty and cut into but showing next stamp at bottom, tied by blue target to <b>Registered</b> folded letter (filing fold) from Burford, 10 July <b>1855</b> to Hamilton, cover had been rated <b>FREE</b> but this marking struck over with the red <b>REGISTERED</b> straight line, cover originally rated as collect with the blue circular '3D' handstamp, also struck out when stamp was applied UL (so as not to cover up the other markings). A fascinating example of error and indecision, possibly unique, ex Harrison. Est. 150+ .....	Photo	.....
522	○	4d var: <b>BROWN RED</b> on <b>THIN PAPER</b> , clear to huge margins at top and bottom, SON target, very fine. ....	Photo	300
523	○	4d var: <b>DARK RED</b> on <b>THIN PAPER</b> , large to huge margin at left, light target, corner crease UL, otherwise very fine. Est. 75+ .....	Photo	.....
524	○	4d var: <b>BROWN RED</b> on <b>THIN PAPER</b> , large even margins, neat target, small fault in right margin only, still very fine. ....	Photo	300
525	○	4d var: <b>RED</b> on <b>THIN PAPER</b> , full even margins, SON target, very fine. ....	Photo	300
526	○	4d var: <b>BROWN RED</b> on <b>THIN PAPER</b> , full to large margins, SON target, almost very fine. ....	Photo	150
527	★	4i: <b>DEEP RED</b> , good to huge margins, showing part of next stamp at top, with crackled gum, slightly underinked, giving the look of re-entries, slightly oxidized, stained and creased, with 2014 Greene cert. ....	Photo	1800
528	○	4i: -full to huge margins showing part of next stamp at top with SON 4-ring-2 cancel in blue, attractive and very fine. ....	Photo	350
529	○	4i: -clear to large margins (barely touching frameline UL), neat target, fine. ....	Photo	175
530	○	4i: -clear to very large margins, small pinch at bottom, otherwise fine. ....	Photo	175
531	○	4ii: <b>ORANGE RED</b> , clear to very large margins, light but legible SON 4-ring-13 cancel (RF7), very fine. ....	Photo	350
532	○	4ii: -on regular wove paper, four large to very large margins, light SON 4-ring-37 cancel (slanted italic type), very fine. ....	Photo	350
533	○	4ii: -good to large margins, target cancel, some red ink on reverse (from letter?), still very fine. ....	Photo	350
534	○	4ii: -on regular wove paper, clear to very large margins showing part of next stamp at right, target cancel, almost very fine and striking. Est. 100+ .....	Photo	.....
535	○	4iii: <b>DARK RED</b> on <b>HARD RIBBED PAPER</b> , full to large margins, neat Toronto grid cancel, extremely fine. ....	Photo	850
536	○	4iii: -full to huge margins, just clear LL corner but showing large part of adjoining stamp at right, bold SON 4-ring-21 cancel, striking and very fine. ....	Photo	850
537	○	4iii: -intense shade with full to very large margins, light SON 4-ring-19, very fine. ....	Photo	850
538	○	4iii: -large to very large margins showing part of adjoining stamp at top, SON target, light corner crease UR, still very fine. ....	Photo	850
539	○	4iii: -four large even margins, SON blue target, corner crease UL, otherwise very fine. ....	Photo	850
540	○	4iii: -clear to large margins, light targets, barest hint of oxidization, still almost very fine. ....	Photo	500
541	○	4iii: <b>BROWN RED</b> on <b>HARD RIBBED PAPER</b> , clear to full margins, bold target, fine. ....	Photo	500
542	○	4iii: <b>DEEP RED</b> on <b>HARD RIBBED PAPER</b> , clear to large margins, light 4-ring cancel, fine. ....	Photo	500
543	○	4iii: -full to large margins, light target, almost very fine. ....	Photo	500
544	○	4iii var: -strongly showing the <b>RELIEF ROLLER BREAK</b> UL, four large even margins, SON target, vertical crease, appears very fine. Est. 150+ .....	Photo	.....
545	○	4iv: <b>RED</b> on <b>THIN OILY PAPER</b> , clear to large margins, very fine. ....	Photo	350
546	○	4iv: -full to large margins, target CANCELS, almost very fine. ....	Photo	250
547	○	4iv: <b>ORANGE RED</b> on <b>THIN OILY PAPER</b> , clear to huge margins, fine. ....	Photo	250
548	○	4v: <b>RED</b> on <b>THICK HARD PAPER</b> , full margins, tear and crease LR, appears fine. ....	Photo	400
549	○	4v: <b>DEEP RED</b> on <b>THICK HARD PAPER</b> , clear to full margins, light target, corner crease LL, otherwise fine. ....	Photo	400
550	○	4v: -clear to large margins, target cancel, pencil notations on back and corner crease LL, otherwise almost very fine. ....	Photo	400
551	○	4vii: -on <b>THIN PAPER</b> , full to large margins and strongly showing the <b>MAJOR RE-ENTRY</b> (pos. <b>A47</b> ), very light pen cancel, appears unused, corner crease LR and small faults in bottom margin, otherwise fine and attractive, with 2014 Greene cert that does not mention faults. ....	Photo	650
552	○	4xi: <b>SCARLET VERMILION</b> on <b>THIN PAPER</b> , large to very large margins, light target, striking and v.f., with 1972 Diena cert. ....	Photo	350
553	○	4xi: -good to huge margins, target cancel, very fine. ....	Photo	350
554	○	4xi: -good to full margins, target cancel, very fine. ....	Photo	350
555	○	4xi: -clear to large margins, SON target, almost very fine. ....	Photo	250
556	○	4xi: -clear to large margins, fine. ....	Photo	250
557	○	4xi: -full even margins, SON target, almost very fine. ....	Photo	250
558	☒	4xi: -cut into at right, tied by target to folded letter from Montreal 8 JU <b>1855</b> to Cobourg, next day receiver on back filing creases (one affects stamp), otherwise fine. ....	Photo	450
559	○	5: <b>SIX PENCE: SLATE GREY</b> , clear to large margins, YT guarantee mark on reverse, small tear at bottom, otherwise fine. ...	Photo	1000
560	○	5: -just clear to huge margins, lightly cancelled, almost very fine. ....	Photo	1000
561	○	5b: <b>GREENISH GREY</b> , nice colour, full to huge margins, target cancel, very fine. ....	Photo	2000
562	○	5b: -large to huge margins (sheet margin at right), small faults, appears very fine. Est. 400+ .....	Photo	.....
563	○	5b: -clear to large margins, faults in margin and crease UR, appears fine. ....	Photo	1000



564

565

571

579

592

593

564 O 5d: **GREY VIOLET** on **THICK HARD PAPER**, large margins, target cancel, scarce and extremely fine. with 2002 Greene cert. Photo 4000

## TEN PENCE

565 O 7: **BLUE** on **THIN PAPER**, good to large even margins, light cancel, very fine ..... Photo 2500

566 O 7: -just clear to large margins, **4-RING-21** cancel, tear LR, appears very fine. .... Photo 1250

567 O 7: -close to large margins, slightly lightened cancel, creased, still appears very fine. .... Photo 1250

568 O 7: -clear to large margins, faulty and repaired lower left. .... Photo 1250

569 ☒ 7: -deep colour and clear to large margins, tied by **4-RING-21** cancel to an irregularly trimmed cover (filing fold and edge faults) from Montreal, addressed **To Her Britannic Majesty, Queen Victoria, Windsor Castle, London** (England). A showpiece, ex V.G. Greene, Wilkinson. Est. 1500+ ..... Photo .....

570 ☒ 7: -good to large margins and very fine, tied by **4-RING-37** cancel to full front (wrinkles, stain) from Quebec 18 JU **1859** to **FRANCE**, with red London 30 JU transit, PD and French receiver on front, the **ONLY RECORDED EXAMPLE** of the 10d Allan Line rate to France. A RARE SHOWPIECE. Est. 750+ ..... Photo .....

571 O 7a: -on **THICK, WHITE PAPER**, clear at top to enormous margins at three other sides, light face free **4-RING** cancel, showing extra frame lines nicely, an extremely fine and gorgeous stamp. .... Photo 3000

572 O 7a: -good to large margins, heavy cancel, slight stain on reverse and tiny nick in lower margin only, otherwise very fine. .... Photo 1500

## HALF PENNY

573 P 8P: **PLATE PROOF** on india in **ROSE**, right margin copy with almost cpl inscription, tiny black inclusion in "P" of POSTAGE, otherwise attractive and very fine ..... Photo 300

574 P 8P: -as above, a very fine pair. .... Photo 600

575 P 8Pi: -with vertical **GREEN BLACK** specimen on india paper, very fine. .... Photo 250

576 P 8Pi: -as above, bottom margin **STRIP OF THREE** with full **IMPRINT** and two left stamps showing **RE-ENTERED FRAMELINE** at top, very fine. .... Photo 750+

577 P 8TCii: -in **BLACK** with vertical **CARMINE** specimen, on india paper, very fine. .... Photo 300

578 P 8TCii: -bottom margin **BLOCK OF FOUR** with almost full **IMPRINT**, re-attached to card, card (but not proofs) creased, LL proof is very fine, others faulty. .... Photo 1200+

579 ★ 8: **ROSE**, rich colour with large even margins, an almost imperceptibly hinged gem with full original gum, extremely fine, with 1998 Greene Foundation cert. stating 'o.g., n.h.' ..... Photo 2800

580 O 8: -full to large margins, slightly rougher cut at top, with **4-RING-5** cancels, very fine. .... Photo 1000

581 O 8var: -on **HARD VERTICALLY RIBBED PAPER** (same as the 3d), full to huge margins showing part of next stamp at top and sheet margin at left, 4-ring 27 cancel (Ottawa), faulty and repaired LL corner, spectacular appearance. Est. 200+ ..... Photo .....

582 O 8var: on **THICKER PAPER**, full to large margins (separated by a straight edge on right), appears to be similar to the soft ribbed paper but no ribbed lines showing, some hidden faults, appears very fine and most interesting. Est. 150+ ..... Photo .....

583 O 8a: -on **HORIZONTALLY RIBBED PAPER**, close at bottom to huge margins at sides, Toronto grid cancel, almost very fine. . Photo 1500

584 O 8a: -as above, just touching frameline to huge margins, neat **4-RING-21** cancel, thins, still an attractive and rare stamp. .... Photo 1500

585 O 8a: -as above, good margins to into frameline, neat **4-RING-47**, corner crease, still a rare stamp. .... Photo 1500

586 O 8b: -on **VERTICALLY RIBBED PAPER**, with **4-RING-21** cancel, slight overall toning, small part of LL corner missing and crease, still a rare stamp. .... Photo 2750

587 O 8b: -as above, slight overall toning, into at top and small hole at UR, still a rare stamp. .... Photo 2750

## SEVEN AND A HALF PENCE

588 P 9P: **PLATE PROOF** in **GREEN** on india paper, very fine. .... Photo 300

589 P 9TCi: **PLATE PROOF** in **BLACK** with vertical **CARMINE** specimen on india paper, very fine. .... Photo 500

590 O 9: **GREEN**, a very attractive looking stamp, but torn and repaired. .... Photo 2250

591 O 9: -just into to close margins all around, with **4-RING-37** (?) cancel, almost fine. .... Photo 2250

592 O 9iii: -into frameline at bottom to large margins on other sides, with **VERTICAL STITCH WATERMARK**, unusual cancel and faults, still a rare stamp. .... Photo 6000

593 O 10: **SIX PENCE: REDDISH PURPLE** on **THICK PAPER**, good to mostly huge margins, with Toronto grid cancel, a fault free and very fine copy, very difficult for this stamp and missing as such in most collections, with 1987 Greene cert. .... Photo 4000

## PERFORATED PENCE

594 O 11: **HALF PENCE: ROSE**, shorter perfs at bottom and some bends, still a nice looking stamp. .... Photo 1000

595	✉	11: -tied by <b>4-RING-21</b> to cover from Montreal 19 FE <b>1859</b> to NY, original ½d franking was <b>DISALLOWED</b> and cover was <b>RE-RATED</b> ms '6' (d), the full amount for regular cross-border letter, with corresponding US rate handstamp '10' (cents) on front, tear in cover at UL and UR (not affecting stamp), a <b>UNIQUE USAGE</b> , ex Jephcott, Wilkinson, with 2012 Greene cert. Est. 1250+ ..... Photo	.....
596	O	12: -with 4-RING cancel, well centered, but reperforated at left. ....	Photo 600
597	O	13: <b>SIX PENCE: BROWN VIOLET</b> , with 4-RING-21 (?), centered to LR, reperforated at bottom, with 2013 Greene cert. ....	Photo (5000)

## FIRST CENTS ISSUE

598	★	14/20: 1 to 17¢ (no 10¢ black brown or 12½¢) and the 1¢, 5¢ and 10¢ in 2 shades each, all with full colour and very fresh with gum, (most appears to be original, some badly disturbed, so difficult to tell), several have faults, most appear fine. (cat as fine unused). Inspect. ....	Photo Online 4400
599	(★)	14/20: Eight, with #'s 14 (3), 17 (3), 18 and 20, some regummed or no gum, typical centering, mostly fine for issue. ....	Photo Online 3700
600	(★)	14/20: Fourteen unused incl 1¢ (3), 5¢ (4), 10¢ (3), 12½¢, 17¢ and 2¢ (2), range of shades, papers and perms, some with part o.g. but cat as unused, most more or less faulty, appear vg to fine. ....	2450
601	O	14/20: 1 to 17¢ cpl (no 10¢ black brown) and two copies 17¢, mostly better than usual centering. ....	630
602	★O	14/20: Selection of mint, unused and used, condition varies, some regummed or other faults, but mostly a good looking group. Inspect. Est. 600+ ....	Photo Online
603	O	Balance of the Cents issue incl 12½¢ and 17¢ fake imperforates/proofs, faulty 12½¢ and 17¢ plate proofs and 17¢ plate proof mounted on contemporary paper, most interesting. Est. 125+ ....	.....
604	P	14TCii: <b>ONE CENT: PLATE PROOF</b> in <b>ORANGE</b> on india paper, faulty, appears fine. ....	Photo 350
605	(★)	14,etc: Seven unused 1¢ in a range of shades and perms, a couple with o.g., most are more or less faulty but appear fine (cat as v.g.). ....	Photo Online 3500
606	O	14,etc: 35 used in range of shades from rose to deep rose, various perms, papers (thin and thick) and cancels incl c.d.s., coloured, numeral 37, etc, some with Jumbo margins, etc, quality varies incl a few more or less faulty. Inspect. ....	1400
607	O	14,etc: Eight, in shades of rose and deep rose, all <b>PERFORATED</b> 12, some small faults, most appear f-v.f. ....	Photo Online 320
608	★	14: <b>ROSE</b> , partially disturbed gum, trifle oxidized, with 2007 Sismondo cert that does not mention oxidization. ....	Photo 525
609	O	14: -an exceptional <b>JUMBO</b> copy, LR corner perf crease, otherwise very fine and still a spectacular looking stamp. Est. 75+ ..	Photo
610	✉	14: -fine except trifle dulled perms at top (affixed too close to edge), tied with light cancel to very fine printed blue circular from QUEBEC 14 September <b>1860</b> to MIRAMICHI, <b>NEW BRUNSWICK</b> , a choice <b>INTER-PROVINCIAL COVER</b> . Est. 100+ ..... Photo	.....
611	O	14b,etc: Eight copies in shades of rose and deep rose, all PERF 11¼, some more or less faulty, most appear f-v.f. ....	Photo Online 420
612	O	14ii: -on <b>VERY THICK PAPER</b> , exceptionally well centered, target cancel, extremely fine. ....	Photo 500
613	O	14viii: Eight in shades of rose and dark rose, all PERF 12x11¼, some faults, most appear f-v.f. ....	Photo Online 320+
614	P	15P: <b>FIVE CENT: PLATE PROOF</b> in <b>VERMILION</b> on india paper, clear to large margins, very fine ....	Photo 300
615	P	15P: as above, very fine. ....	Photo 300
616	★	15,etc: Three fresh copies with o.g. (one badly disturbed), small faults, appear v.g. to fine. ....	Photo Online 2100
617	★	15,var: -in shades of <b>VERMILION</b> and <b>DEEP RED</b> , both are perf 12 with disturbed original gum and small faults (gum penetration, perms, etc), both appear very fine. ....	Photo 1800
618	O	15,etc: Over 50 used, wide range of shades, perms, papers and cancels incl c.d.s., coloured, 4-ring, etc, quality varies incl a few more or less faulty, inspection is recommended. ....	750
619	O	15,vars: Fifteen, all with <b>RE-ENTRIES</b> , mounted and identified on pages, incl Whitworth re-entry #6, 30, 50, etc and incl Imprint copies, varieties, etc, quality varies a little but most appear f-v.f. Inspect. Est. 200+ ....	.....
620	O	15var: -showing <b>GOUGE</b> variety (Whitworth Flaw 123), light grid cancel, faulty, appears fine. Est. 50+ ....	Photo
621	✉	15: -tied by Montreal 5 JA <b>64</b> Berri duplex to scarce <b>MONTREAL TUBE DEPOT / METAL MERCHANTS</b> illustrated advertising cover to St Catharines, next day receiver on back, clean and very fine. Est. 250+ ....	Photo
622	✉	15: -pair, tied by Toronto grids to cross-border cover sent 18 JA <b>66</b> to Milton, Pennsylvania, forwarded to Lewisburg with interesting note from Postmaster re sending/paying for Newspapers, slight ageing at perf tips, otherwise fine. Est. 75+ ....	Photo
623	✉	15: -tied by GWR WEST 4 DE <b>66</b> RPO (Ludlow RR-65, RF 220) to illustrated <b>LUMBER</b> advertising cover from Ingersoll to Wardsville, same day receiver on reverse, stamp has been removed and replaced and cover reduced at right, otherwise fine and scarce. Est. 100+ ....	Photo
624	O	15iii,iv: <b>THICK</b> and <b>THIN PAPERS</b> , each in PAIR, small faults, scarce, appears (and cat as) v.g. ....	Photo Online 480
625	★	15iii: <b>DEEP VERMILION</b> on <b>THICK PAPER</b> , typical deep rich colour and original gum with overall disturbance, sheet margin at left, gorgeous and fine. ....	Photo 2250
626	★	15iii: -as above, intense colour and very fresh with original gum, usual overall disturbance, almost fine. ....	Photo 1125
627	P	16TC: <b>TEN CENT: PLATE PROOF</b> in <b>BLACK</b> on india paper, very fine ....	Photo 400
628	P	16TC: -as above in PAIR, small surface faults at bottom. ....	Photo 800
629	O	16i: <b>BLACK BROWN</b> , perf 11¼, mostly face free but heavy 4-RING cancel, one thinned perf, nice colour and a rare stamp..	Photo 3500
630	O	16i: <b>CHOCOLATE BROWN</b> perf 11¼, pen cancel, sound, with 1985 Greene cert. ....	Photo 1250
631	P	17TCi: <b>PLATE PROOF</b> in <b>BROWNISH PURPLE</b> on india paper, very fine ....	Photo 275
632	P	17TCi,var: -UL corner margin <b>BLOCK OF NINE</b> on india on card, with <b>IMPRINTS</b> at top and left, also showing the <b>STRING OF PEARLS</b> variety in pos. 3, very fine. ....	Photo 3093+
633	O	17,a,b: 23 used 10¢ in range of shades, papers perms and printings, two are <b>IMPRINT</b> copies, mostly grid cancels, some faults, appear fine. ....	Photo Online 1625
634	O	17,etc: 15 used copies in shades from brown to red lilac, incl one with imprint, range of shades, perms, etc, several more or less faulty, most appear fine. ....	1125
635	O	17,etc: 12 copies in various shades, three with <b>IMPRINTS</b> , condition varies. Inspect. ....	810
636	O	17a: -(Whitworth's Dull Bluish Purple - PO 22B), light ironed out crease, appears fine ....	Photo Online 100

637	✉	17a: 10¢ violet, perf 12, tied by 13 AU <b>66</b> duplex to cross-border cover to Middleport, NY, with very fine strike of two-line straight line <b>PAID/CANADA-10-CENTS</b> rate mark in red, negligible ageing at cover edges, otherwise very fine. Est. 125+ .....	Photo	.....
638	P	18Pi: <b>TWELVE AND A HALF CENT: PLATE PROOF</b> pair in <b>YELLOW GREEN</b> with CARMINE specimen on india paper, v.f. ....	Photo	600
639	P	18TCi: -in <b>BLUE</b> on india paper, very fine .....	Photo	400
640	O	18a,i,ii: 22 copies in range of shades, papers, perfs, printing orders and cancels incl 4-ring, c.d.s., etc, a few more or less faulty, appear fine. ....	Photo Online	1320+
641	★	18a: <b>BLUE GREEN</b> , deep colour, perf 11.75x11.75, full o.g., h.r., fine, with 2013 Greene cert. ....	Photo	1312
642	O	18iv: <b>YELLOW GREEN</b> , strongly showing the MAJOR RE-ENTRY (pos. 94), creases and slight perf tip toning, appears fine. ....	Photo	300
643	P	19P: <b>SEVENTEEN CENT: PLATE PROOF</b> in <b>BLUE</b> on india paper, very fine .....	Photo	300
644	O	19,etc: Fifteen copies, in range of shades, papers, perfs and printing orders, mostly grid cancels, some faults, most appear fine. Inspect. ....	Photo Online	1800
645	O	19,etc: Five, in shades of blue, deep blue and slate blue, two are perf 11¼, some faults, mostly appear f-v.f. ....	Photo Online	620+
646	P	20TCi: <b>TWO CENT: PLATE PROOF</b> pair in <b>CLARET</b> on india paper, each with HHH backstamp very slightly showing through, otherwise very fine. ....	Photo	600
647	P	20TCii: in <b>GREEN</b> on india paper, very fine .....	Photo	300
648	P	20TCii: -as above, very fine .....	Photo	300
649	O	20,etc: Four copies in rose or claret rose shades, one with dash in LR 2 variety, some faults, appear fine. Inspect. ....	Photo Online	950
650	O	20a,i: -in shades of rose, claret rose and deep claret rose, all PERF 12, some minor faults, appear f-v.f. ....	Photo Online	640
651	O	20: -exceptionally well-centered with <b>JUMBO</b> margins, slight faults LL and UR, appears very fine. Est. 100+ .....	Photo	.....

## LARGE QUEENS

652	★O	21-30,vars: Specialized group of over 150, with many varieties incl shades, thick and thin papers, stitch watermarks, plate flaws, cancels incl 2-RINGS, fancy, dated, etc, condition varies but still mostly f-v.f. A few with certificates. Inspection will be rewarded. ....		14600+
653	★	21/30: 20 mint or unused incl ½¢ (8), 1¢, 2¢, 3¢ (2, one with Cracked Plate variety), 6¢ (2) and 15¢ (6, incl grey violet with Pawnbroker variety), from faults, no gum, etc, to f-v.f. Est. 750+ .....	Photo Online	.....
654	★O	21/30: Over 30, almost all used, on dealer cards, identified for Plate Varieties, papers, with c.d.s., fancy and 2-RING cancels, condition a bit mixed, mostly f-v.f. Inspect. Est. 400+ .....		.....
655	★O	21/30: Over 40 mint and used incl #'s 28 (4), 29/30 (over 20, 2 with partial imprints), 30c (thin), etc, mostly f-v.f. ....		2860
656	O	21-30,etc: -cpl, plus #'s 22b, 34b, 29, and 30b, with some c.d.s., grid or 2-RING cancels, the odd fault, mostly f-v.f. ....		850
657	O	22,25,28(2): 1¢ brown, 3¢, and two 12½¢, each with f-v.f. strike of N.B. <b>OVAL GRID 13</b> (Fredericton), a couple perf and other small faults, strikes f-v.f. Est. 75+ .....	Photo Online	.....
658	★	21a,ii,iv: <b>HALF CENT: BLACK</b> , horizontal STRIP OF THREE, perf 11½ x 12, right two stamps with 'SPUR' variety, right one additionally with 'LINE ABOVE P' and 'CHIGNON' varieties, full streaky o.g. and l.h., horizontal crease, appears very fine. Est. 250+ .....	Photo	.....
659	★O	21c: Eight copies on THIN PAPER (Duckworth paper 2), all perf 12, three with 'spur' variety, some more or less faulty, most appear f-v.f. ....	Photo Online	525
660	O	21viii: Three copies on <b>BOTHWELL PAPER</b> (Duckworth paper 6), some faults, appear f-v.f. ....	Photo Online	600
661	P	22P: <b>ONE CENT: PLATE PROOF</b> on card in <b>BROWN RED</b> , large margins, slight surface fault and gum spot LL, appears v.f. ....	Photo	750
662	★	22: <b>BROWN RED</b> , tiny spots of black ink on face, mint, with full o.g., h.r.'s, fine. ....	Photo	600
663	(★)	22: -fresh unused (regummed) and exceptionally well-centered appears extremely fine. ....	Photo	1000
664	(★)	22: -exceptionally well centered, fresh unused, with small perf tear LL, light violet backstamp, with 2013 Greene cert. ....	Photo	400
665	(★)	22: Two unused copies in shades of brown red and deep brown red, both faulty but appear f-v.f. ....		800
666	O	22b: Five copies on <b>THIN PAPER</b> (Duckworth paper 1), couple with small faults, appear f-v.f. ....	Photo Online	400
667	O	22ii: Five copies on <b>BOTHWELL PAPER</b> (Duckworth paper 6), couple with small faults, otherwise fine. ....	Photo Online	500
668	(★)	23: <b>YELLOW ORANGE</b> , fresh unused, very fine. ....	Photo	2000
669	(★)	23: -fresh unused, regummed, fine. ....	Photo	800
670	O	23a: Four copies in deep orange shades (first printings), cancels incl c.d.s., 2-RING-1, straight line PAID, etc, couple perf faults, etc, appear f-v.f. ....	Photo Online	500
671	O	23ii: -with <b>VERTICAL STITCH WATERMARK</b> with part of (OWEN) SOUND '70 c.d.s., small tears between perfs, still rare. ...	Photo	1000
672	P	24P: <b>TWO CENT: PLATE PROOF</b> on india on card in <b>GREEN</b> , fresh and very fine. ....	Photo	750
673	(★)	24: -fresh unused, fine. ....	Photo	600
674	O	24vars: Eight copies of the 2¢ green (various shades, papers) showing strong position dot and guidelines in LL corner, mounted on small squares of paper and illustrated, quality varies, mostly f-v.f. (good for plating) .....		400+
675	★	24b: -on <b>THIN PAPER</b> , rich colour and full o.g., very lightly hinged, fine. ....	Photo	1200
676	O	24b: Eight copies on <b>THIN PAPER</b> (Duckworth paper 1), incl c.d.s., grids, etc, a couple with small faults, appear f-v.f. .	Photo Online	400
677	(★)	24iii,25iii(2): 2¢ and two copied 3¢, all on <b>THICK SOFT PAPER</b> , faults, appear f-v.f. ....		750
678	O	24iv: Six 2¢ on <b>BOTHWELL PAPER</b> (Duckworth paper 6), a few minor faults, otherwise fine. ....	Photo Online	450
679	(★)	25: <b>THREE CENT: RED</b> , fresh unused and almost very fine. ....	Photo	500
680	(★)	25,i,ii: Three unused, in shades of red, orange red and rose red, all more or less faulty, appear v.g. to fine (cat as v.g.) .....		1500
681	O	25: -with ideal SON complete strike of fancy ' <b>B</b> ' in six pointed star cork cancel (D&S 415), insignificant stamp fault, still fine and attractive. Est. 150+ .....	Photo	.....
682	O	25: -with fine SON strike of <b>2-RING-31</b> (Oshawa, RF7), crease and couple perfs faults, otherwise fine. Est. 75+ .....	Photo	.....
683	O	25: -with bright MAGENTA grid cancel, couple small faults, attractive and appears fine Est. 50+ .....	Photo	.....
684	O	25b: Six copies in orange red on <b>THIN PAPER</b> (Duckworth paper 1), couple with small faults, appear f-v.f. ....		150+



685	O	25vi: -with strong <b>VERTICAL STITCH WATERMARK</b> , with "SON" POLAND C.W. circular cancel without indicia, slightly oxidized and perf faults. ....	Photo	500
686	O	25viii: Eight copies on <b>BOTHWELL PAPER</b> (Duckworth paper 6), incl three with c.d.s., grids, 2-ring, etc, couple with small faults, appear f-v.f. ....	Photo Online	640
687	(★)	26: <b>FIVE CENT: GREEN</b> , fresh unused, perf faults, otherwise very fine. ....	Photo	540
688	(★)	26iv: - <b>PERF 11½x12</b> , bright colour and fresh, hint of gum (sold as unused), thins, still an attractive stamp and appears v.f. ...	Photo	800
689	O	27,v: <b>SIX CENT</b> : Eight copies in brown and dark brown shades, Plate 2 printings, some faults, appear f-v.f. ....	Photo Online	480
690	O	27,a,etc: 30 copies, with shades, papers, cancels, etc, incl two pairs, some faults, mostly f-v.f. ....		1800+
691	O	24,27: 2 and 6¢ paying the 8¢ Cunard rate and tied by light 4-ring cancel to large part of cover to ENGLAND, docketing and faults affect stamps and cover, still a scarce franking. Est. 75+ ....	Photo Online	.....
692	O	27a: Eight copies in <b>YELLOW BROWN</b> shades, Plate 1 printings, some faults, appear f-v.f. ....	Photo Online	480
693	O	27a: -as above, in Plate 2 printings, some faults, appear f-v.f. ....	Photo Online	480
694	(★)	27f: <b>BLACK BROWN</b> on <b>CRISP THIN PAPER</b> (first printing), corner perf crease UL and a few dullish perfs at top, still a very presentable and exceptionally well-centered stamp, disturbed gum, possibly o.g., with 2014 Greene cert. stating unused but regummed, sold on basis of cert. ....	Photo	1250
695	☒	24,27ii: 2¢ dark green and 6¢ brown on <b>SOFT WHITE PAPER</b> , both tied by <b>2-RING-2</b> cancels to large part of DOUBLE WEIGHT REGISTERED cover from Toronto 26 JU 69 to Saugeen, filing folds, appears fine and scarce. Est. 150+ ....	Photo	.....
696	O	27vi: Three 6¢ brown on <b>BOTHWELL PAPER</b> (Duckworth paper 6), appear fine. ....	Photo Online	600
697	P	28P: <b>TWELVE AND A HALF CENT: PLATE PROOF</b> on card in <b>BLUE</b> , large margins, small faults, appears very fine. ....	Photo	750
698	★	28: <b>BLUE</b> , brilliant fresh, exceptionally well centered, o.g., hinged and tiny offset and pencil on reverse, still extremely fine. ...	Photo	2800
699	★	28: -good colour, full o.g., h.r., tiny bit of gum missing, still fine, with 1997 Greene cert. ....	Photo	900
700	★	28: -well-centred with large part o.g., some gum penetration/stains at perfs, otherwise fine. Est. 250+ ....	Photo	.....
701	O	28: Eight copies in blue and dark blue shades, cancels incl c.d.s., etc, some faults, appear f-v.f. ....	Photo Online	480
702	O	28: -with SON plugged-up <b>4-RING-60</b> (Newmarket, RF5) which- appears as a 2-ring cancel, faulty but interesting. Est. 75+ ...	Photo	.....
703	(★)	28i: <b>MILKY BLUE</b> , a nice fresh looking stamp, unused, very fine, with 2013 Greene cert. ....	Photo	1500
704	O	28i,etc: Eight copies in milky blue and other shades, some faults, appear f-v.f. ....	Photo Online	480
705	O	28v: Eight copies on <b>BOTHWELL PAPER</b> (Duckworth paper 6), incl 2-ring, grids, etc, a couple faults, appear f-v.f. ....	Photo Online	1000
706	★	29,30,etc: <b>FIFTEEN CENT</b> : Twenty copies, each identified as to shade in mounts on pages, most are the later 'use-up' printings/colours incl grey violet, slate violet, slate grey, slate purple, grey and blue grey, etc, all are quite fresh with o.g. (some more or less disturbed) and some are never hinged, most are f-v.f. A great opportunity to acquire so many distinct shades in exceptional condition. Est. 750+ ....		.....
707	P	29P: <b>PLATE PROOF</b> on india on card in issued colour, horizontal crease, otherwise very fine. ....	Photo	1000
708	★	29,i,30,i,etc: Eight selected centered stamps in shades of grey violet, grey purple, reddish purple, purple, grey, grey violet, bluish grey and blue grey, each with o.g. but somewhat disturbed and all appear very fine or better. Est. 300+ ....	Photo Online	.....
709	★★	29: <b>GREY VIOLET</b> , rich colour and well-centered, full o.g., n.h., very fine, with 1991 Greene Foundation cert. ....	Photo	500
710	★★	29: -top margin copy with three JUMBO margins, showing small portion of imprint, hinged (and small mark) in selvedge only, stamp n.h., fine and attractive. Est. 125+ ....	Photo	.....
711	★	29a: -perf 11½x12, full streaky o.g., blunt perfs right and bottom, hr, almost very fine. ....	Photo	2000
712	★★	29i: <b>SLATE PURPLE</b> , full colour and well-centered with o.g. (negligible gum toning), n.h., very fine. ....	Photo	500
713	★	29i: -in BLOCK OF FOUR, disturbed o.g., fine. ....	Photo	480
714	★★	30: <b>SLATE GREY</b> , well-centered horizontal STRIP OF FOUR, full o.g., n.h., f-v.f., a most attractive multiple. ....	Photo	1250
715	★★	30b: <b>BLUE GREY</b> , rich colour centered with extraordinarily large margins, full o.g., n.h., very fine. ....	Photo	600+
716	★★	30b: -rich colour centered left margin copy, full o.g., n.h., extremely fine. ....	Photo	600



717



718

717	★★	30e: <b>DEEP BLUE</b> , full rich colour and disturbed o.g., otherwise very fine and an extremely rare shade. ....	Photo	4000
718	★	30e: -intense colour and full o.g., an extremely fine gem. ....	Photo	4000
719	★★	30i: <b>SLATE GREY</b> , brilliant fresh with full colour and original gum, n.h., very fine. ....	Photo	600
720	★★	30i: -quite fresh and well-centered with full o.g., n.h., very fine. ....	Photo	600
721	★★	30i: -top margin copy, a well-centered tall JUMBO with full o.g., light gum bend, still n.h., extremely fine. ....	Photo	600
722	★	30v: -showing the CRACKED PLATE or LEFT FRAME BREAK variety (pos. 65), o.g., l.h., fine. ....	Photo	1800
723	O	J-30/U-30-VD: Selection of <b>LARGE QUEEN PRECANCELS</b> , incl #'s J-30, T-29-V, U-30-VD, etc, a couple of suspect items not counted, mostly f-v.f. Inspect. Est. 250+ ....	Photo	.....
724	O	31,33: <b>LARGE QUEENS ON LAID PAPER</b> : The 1 and 3¢, latter with straight line Eugenia cancel, both faulty. ....	Photo Online	(5000)

725	O	31: <b>ONE CENT: BROWN RED</b> , with strong laid lines, slight toning and small tear, with 2014 Greene cert. ....	Photo	4000
726	O	31: -dark colour, somewhat oxidized, sharp impression and centered, small thin and corner crease, still a rare stamp. ....	Photo	4000
727	O	33: <b>THREE CENT: BRIGHT RED</b> with strong <b>LAI D LINES</b> and showing <b>VERGER LINE</b> , minor perf faults and off center. ....	Photo	1000
728	O	33: -with strong <b>LAI D LINES</b> and showing <b>VERGER LINE</b> , pen cancel, off centre, v.g. ....	Photo	1000
729	O	33: -strong laid lines and showing <b>VERGER LINE</b> , minor perf faults and creased. ....	Photo	1000
730	O	33var: - on thin <b>LAI D PAPER</b> with large horizontal <b>PRE-PRINT PAPER FOLD</b> , oxidized, still rare and fine. ....	Photo	1000

## SMALL QUEENS

731	★	34/47,etc: Collection of over 40 mint (some unused) singles, plus ½¢ IMPRINT block, with Montreal and Ottawa printings, shades, 3¢ IMPERF PAIR, various perf 11½x12 stamps, varieties, four copies 10¢, Widow Weeds, etc, mostly f-v.f. Will have high cat. val. Inspect. Est. 1250+ .....		
732	★	34/47: Over 55 mint/unused with ½¢ (21 incl block of 15), 1¢ (8 incl a block of 4), 2¢ (3), 3¢ (12 incl 2 blocks), 5¢ (2), 6¢ (4), 8¢ (6 incl a block), 20¢ (2), and 10¢ & 50¢, mostly f-v.f. ....		4305
733	O	34-45b: Over 190 selected used on stockpages, collected for shades, papers, printings and perfs (several perf 11½x12), incl varieties (paper and printing), jumbos, cancels, etc, with ½¢ (9), 1¢ (27), 2¢ (28), 3¢ (46 Montreal, 27 Ottawa), 5¢ (6 each Montreal & Ottawa), 6¢ (5 Montreal, 9 Ottawa), 8¢ (18) and 10¢ (7 Montreal, 10 Ottawa), quality varies but some nice looking stamps here, most appear f-v.f. ....		2660
734	★	35-40,41-2,44-7: Attractive group with #'s 35-6 and 41-4 n.h., #'s 38-40 and 45 no gum, or just traces of gum, Widow Weeds are hinged, mostly fresh and f-v.f. ....	Photo Online	2487+
735	★	34-47: ½ to 50¢ cpl, plus 3, 5, 6 and 10¢ in both Montreal and Ottawa printings, a few regummed/no gum, mostly f-v.f. ....	Photo Online	2295
736	★	34/45: ½ to 10¢ Ottawa printings, a selected centered cpl set, mostly with JUMBO margins, all quite fresh with full original gum, 6¢ with light crease, others all very fine or better. ....	Photo	2020
737	★	34/44a: ½ to 8¢, all selected for centering and freshness, incl ½¢, 1¢ (2), 2¢ (2), 3¢ (4), 5¢, 6¢ and 8¢ (2), one 1¢, 2¢ and 3¢ are Montreal prints, others are Ottawa, mostly with full original gum (a couple are regummed but both 1¢, one 3¢ and one 8¢ are n.h.), mostly choice and f-v.f. ....		1060+
738	★	35vii,36e,37e,38a: 1¢ yellow, 2¢ green, 3¢ red and 5¢ slate green, all <b>PERF 11½x12</b> , 1¢ unused, 2¢ streaky gum, 3¢ regular gum and 5¢ regummed, still a fresh looking group. ....		1100
739	★	34/41: Balance of mint/unused incl ½¢, 2¢ (4), 3¢ (5) and 5¢, various shades/printings, some no gum/faults, most appear f-v.f. ....		1020
740	O	35/44: Over 240 used on pages, mounted and identified as to shade, papers, printing and perf (several perf 11½x12), incl varieties (paper and printing), jumbos, cancels, etc, with 1¢ (44), 2¢ (42), 3¢ (109), 5¢ (11), 6¢ (6) and 8¢ (30), incl several JUMBOS, WJG perfin, pre-cancel and CANCELS incl coloured, Ottawa Crowns, fancy corks, etc, quality varies somewhat, most appear f-v.f. ....		911+
741	★	35/44: Balance of Small Queens incl Montreal and Ottawa printings, mostly selected centering with o.g., some no gum and/or faulty, most appear f-v.f. Inspect. ....		620+
742	O	34/47: Over 1200, incl #'s 46 (14), 47 (13), etc, much cancel interest with squared circles, dated, corks, etc, mostly f-v.f. Est. 300+ .		.....
743	O	37/42: Five used, mis-perforated to show large portions of <b>IMPRINTS</b> , incl three 3¢, 5¢ and 6¢ vals, quality varies, quite striking. Est. 200+ ....	Photo	.....
744	O	35/44,etc: Used balance, 170 S.Q.'s on pages incl 1¢ (24), 2¢, 3¢ (135) and 8¢ (10), range of shades but mostly Ottawa printings collected for cancels incl sq. circles, coloured, c.d.s., and fancy corks (starbursts, crosses, flowers) and several multiples, 16 on piece, etc, quality varies. Inspect. Est. 100+ .....		.....
745	☒	35/41: 10 larger format covers plus a few documents/pieces, some better incl registered with RLS, illustrated, Foreign Destination, several 1¢ single frankings - book & parcel post, circular, etc, quality varies. Inspect. (Original Retail \$35 to \$140 ea., total \$965) Est. 200+ .....		.....
746	P	34P: <b>HALF CENT: BLACK, PLATE PROOF</b> on india paper, thin and light stains. ....	Photo	600
747	(★)	34,iv,vi,vii: COMPLETE unused right-hand (Plate No) '1' (reversed) sheet of 100 with full <b>IMPRINTS</b> at top, bottom and right side, some selvedge pieces missing at top and sides (does not affect imprints), showing the four <b>MAJOR RE-ENTRIES</b> (pos 10, 49, 96 and 98), and several minor re-entries throughout, with extremely strong <b>OFFSET</b> on reverse (appearing as a mis-perforated sheet from the back), a fascinating study piece for the specialist. Est. 1000+ ....	Photo	.....
748	★O	34,i,etc: Valuable collection of eleven ½¢ MULTIPLES incl six mint/unused with <b>IMPRINTS</b> , four from bottom margin incl strip of four (cpl), complete strip of 20 (cpl) and two blocks (partial) plus left margin block of 6 (partial) and top margin strip of four with (Plate No) '2' (partial), also incl mint block of four and block of 6, mint block of 9 with strong offset, and used block of six and ten, condition varies but most appear f-v.f. and makes a great study group. Est. 500+ .....	Photo	.....
749	★★	34: <b>BLACK</b> , nice intense colour, exceptionally well centered, n.h. and extremely fine. Est. 100+ .....	Photo	.....
750	★	34: 3 blocks of 8 showing full British American Bank Note Co Montreal, two left side - one separated, toned and off centre, one bottom - toned and off centre, some supports, otherwise fine. Est. 100+ .....		.....
751	☒	34: -tied by fancy cork cogwheel to UNSEALED ENVELOPE paying the CIRCULAR RATE to St Stephen, NB, with original contents (prices current dated St John Dec 1, 1887), clean and very fine, a most attractive example of this rare SINGLE FRANKING. ..	Photo	500
752	☒	34: -tied by grid to envelope from/to Moncton, NB, the CIRCULAR RATE, small tear LL, still fine. Est. 50+ .....	Photo Online	.....
753	☒	34(2),41: ½¢ PAIR and 3¢, tied to 1¢ stationery envelope by Montreal 16 JU <b>1896 C</b> Flag to neat cover to <b>SWITZERLAND</b> , Basel 23.VI receiver on reverse, attractive and very fine. Est. 100+ .....	Photo Online	.....
754	★★	34,i: <b>BLACK</b> and <b>GRAY BLACK</b> , both are exceptionally well centered, the latter without gum on one perf tip only, still a n.h. and superb pair. ....	Photo	100
755	★★	34: <b>BLACK</b> , brilliant fresh and mathematically centered with full yellowish o.g., n.h., extremely fine. Est. 100+ .....	Photo	.....
756	O	34: 125 used copies incl 19 blocks of four, mostly f-v.f. ....		750
757	☒	34: Five <b>SINGLE FRANKING</b> unsealed envelopes from Halifax to same addressee in Moncton, NB, mostly 1883-84, all more or less faulty. Inspect. ....	Photo	1500
758	★★	34var: <b>GREY BLACK</b> on toned paper, brilliant fresh and mathematically centered JUMBO, showing extremely strong <b>OFFSET ON REVERSE</b> , n.h., extremely fine. Est. 125+ .....	Photo	.....
759	(★)	34a: -left margin <b>IMPERFORATE PAIR</b> with part of <b>IMPRINT</b> , no gum (as issued), very fine. ....	Photo	800



760	(★)	34i: COMPLETE unused left-hand (Plate No) '2' (reversed) sheet of 100 with IMPRINTS at top, bottom and left side, copiously supported with three selvage pieces missing at left side (affects imprint) and several creases/faults, still impressive and appears f-v.f. Est. 500+ .....	Photo	.....
761	★★	34ii: -on <b>THICK WHITE PAPER</b> , brilliant fresh, mathematically centered, full yellowish o.g., n.h., extremely fine. Est. 150+ ....	Photo	.....
762	★★	35: <b>ONE CENT: YELLOW</b> , (Ottawa printing), brilliant fresh with full pristine original gum, a never hinged and exceptionally well-centered JUMBO margined copy, extremely fine. Est. 250+ .....	Photo	.....
763	★★	35: -a huge and quite spectacular jumbo-margined copy, n.h., and visually quite appealing. Est. 200+ .....	Photo	.....
764	★★	35: -a brilliant fresh and well-centered JUMBO, n.h., extremely fine. Est. 150+ .....	Photo	.....
765	★★	35: -minute spot of missing gum, still n.h., very fine. ....	Photo	180
766	★	35: -fresh and well-centered <b>JUMBO</b> , v.l.h., and quite striking. Est. 100+ .....	Photo	.....
767	★	35: -in BLOCK OF 16, full o.g., a bit of separation, a few hinge supports, three LR stamps affected by strong gum bend, still a difficult and attractive multiple, mostly n.h. f-v.f. Est. 500+ .....	Photo	.....
768	☒	35,36,37,38: Four 1875-76 <b>5¢ Cdn Packet rate</b> Trans-Atlantic flimsy covers to ENGLAND, each with a DIFFERENT FRANKING, incl 2¢+3¢, 2¢+3¢ with GB 1d for Forwarding, 3¢ plus pair 1¢ and a single 5¢, all quite colourful to the same addressee in Harwich but more or less faulty so inspection is recommended. Est. 200+ .....	Photo	.....
769	☒	35: -tied by cork cancel to small cover (wedding notice?) paying 1¢ per 2oz Printed Matter rate to Baden, <b>GERMANY</b> , no receiver (as was often the case with printed matter and 3 <sup>rd</sup> class mail), vertical filing fold, otherwise fine. Est. 75+ .....	Photo	.....
770	☒	35,36: 1¢ and 2¢ (a couple minor perf problems) tied by corks to illustrated <b>McDIARMID &amp; PRICE SAW MILLS</b> advertising cover from Aylmer 17 DE <b>85</b> to Philadelphia, 10 DE receiver on back, small ownership backstamp, attractive and fine. Est. 125+ ....	Photo	.....
771	☒	35,41: Two 1¢ yellow and 3¢ vermilion (oxidized) tied by bright <b>BLUE</b> Restigouche 28 AP <b>1890</b> c.d.s. cancels to cover to <b>FRANCE</b> , various transits and 14 MY receiver on reverse, 2 small holes and edge faults, still attractive. Est. 100+ .....	Photo	.....
772	☒	35: -tied by Montreal 7 AP <b>1891</b> c.d.s. to 1¢ POST BAND (W3) to <b>FRANCE</b> , Nice 21 AP receiver on back, paying 2¢ <b>DOUBLE UPU NEWSPAPER RATE</b> , redirected to Hyeres, same day receiver, fine and scarce with dated cancels. Est. 100+ .....	Photo	.....
773	☒	UX13: 1¢ black U.P.U. card, up-rated with additional 1¢ S.Q. from Toronto 27 FE 93 to <b>CHINA</b> , with 29 MR <b>HONG KONG</b> receiver on reverse, small hole and other faults, still rare. Est. 125+ .....	Photo	.....
774	☒	35: -tied by violet Montreal 18.10 oval to PRIVATE PRINTED (on back) Produce Exporter POSTCARD to Orono, Newcastle 19 OC <b>93</b> c.d.s. cancels on reverse, sent at 1¢ printed matter rate, but private postcards not allowed this rate till 1 JA '95, unusual and very fine. Est. 50+ .....	Photo Online	.....
775	☒	35,41,44: Two 1¢, three 3¢ and 8¢, all tied by oval R's to reduced and re-folded for display large registered envelope from Napanee 25 MY <b>94</b> to Toronto, light oxidization/perf stains/crease, still an attractive MULTI-STAMP FRANKING. Est. 100+ .....	Photo	.....
776	☒	35: -very fine, tied by 25 JUN 1895 Toronto c.d.s. to pristine <b>CANADIAN DRUGGIST</b> advertising cover, very fine. Est. 75+ ...	Photo	.....
777	★★	35i: 1¢ yellow (Montreal), brilliant fresh with full pristine original gum, n.h., very fine. ....	Photo	300+
778	★	35a: <b>ORANGE</b> , Montreal printing, nice rich colour, l.h. and very fine. ....	Photo	350
779	★	35b: <b>IMPERFORATE PAIR</b> in <b>LEMON YELLOW</b> , the slightest trace of a hinge, light gum bends, extremely fine. ....	Photo Online	600
780	★	35d: - <b>PERF 11½x12</b> , with full streaky o.g., fresh, l.h. and very fine. ....	Photo	600
781	★★	35i: <b>YELLOW</b> , fresh JUMBO copy, n.h. and extremely fine. Est. 150+ .....	Photo	180+
782	★★	35ii: <b>ORANGE</b> , Ottawa printing, fresh and well centered with, natural black inclusion, negligible, n.h. and very fine. ....	Photo	750
783	★	35ii: -a <b>JUMBO</b> copy, h.r. and very fine. ....	Photo	250
784	(★)	35iv: <b>RED ORANGE</b> , nice colour, unused, tiny black specks, fine. ....	Photo	200
785	★★	36var: <b>TWO CENT: GREEN</b> , Ottawa printing, a fresh and well-centered example showing strong OVERALL DOUBLING of design (kiss print), n.h., very fine and remarkable. Est. 200+ .....	Photo	.....
786	★★	36d: <b>BLUE GREEN</b> , Montreal printing, BLOCK OF FOUR, separating between bottom stamps, nice stacking offset on reverse, n.h. and f-v.f. ....	Photo	1080
787	★	36e: <b>DEEP GREEN</b> , <b>PERF 11½x12</b> , streaky o.g., exceptionally well centered, small h.r.'s, extremely fine. ....	Photo	900
788	(★)	36e: -as above, exceptional centering, very fine, but unused and regummed, with 2013 Greene cert. ....	Photo	900
789	★★	36i: -Ottawa printing, exceptionally fresh and well-centred example with full original gum (strong offset), n.h., extremely fine. .	Photo	300+
790	★★	36ivar: -the so-called ' <b>SEA GREEN</b> ' shade, fresh with full o.g., n.h. and extremely fine. Est. 250+ .....	Photo	.....
791	★	36iii: - <b>IMPERFORATE PAIR</b> , fresh, l.h. and very fine. ....	Photo	900
792	O	36,iv: -horizontal strip of three, right stamp with <b>LATENT RE-ENTRY</b> , some perf faults, etc, otherwise fine, a scarce multiple. ....	Photo	400+
793	O	35,37: <b>THREE CENT: 23</b> mostly rose shades with <b>TWO-RING NUMERAL</b> cancels, incl #'s 3 (on 1¢), 5, 6, 7 (2, one on a pair), 11-13, 15, 16, 21, 25, 40 (3), 41 (2), 43, 45, 47, 52 (2) and 56, plus a 1¢ with a 2-RING 5, strikes and stamps mostly fine. Est. 200+ ....	.....	.....
794	★★	37: <b>DULL RED</b> , a brilliant fresh and well-centered copy, full o.g. and never hinged, very fine. ....	Photo	600
795	★	37: -fresh and well-centered with full o.g., barest trace of light hinge mark, choice and very fine. Est. 150+ .....	Photo	.....
796	☒	37: <b>RED</b> (oxidized and faulty) tied by cork to <b>REGISTERED DROP LETTER</b> (1¢ postage and 2¢ registration) from/to Toronto 16 FE 78 regulations only allowed registration charge to be paid by registered letter stamp, scarce franking. Est. 75+ .....	Photo	.....
797	☒	37: -tied by Cobourg 21 NO <b>85</b> duplex to all-over illustrated <b>POWELL BROS.</b> advertising return envelope to Springboro, PA, 26 NOV receiver on reverse, docketing on front and slightly trimmed at right, otherwise fine and scarce. Est. 75+ .....	Photo	.....
798	★	37a: <b>DARK ROSE</b> , brilliant fresh, l.h. and very fine. ....	Photo	750
799	★	37a: <b>ROSE</b> , good colour, h.r., almost very fine. ....	Photo	300
800	☒	37a: -tied by faint GWR 9 JA <b>1871</b> RPO to cover to Hamilton, next day receiver on reverse, fine. Est. 100+ .....	Photo	.....
801	☒	37a,39: -pair and 6¢ yellow brown, all tied by Montreal 9 OC 72 duplexes to <b>DOUBLE WEIGHT</b> cross-border cover to USA, illustrated <b>ST LAWRENCE HALL</b> return address on backflap, reduced at left, otherwise fine and attractive. Est. 75+ .....	Photo	.....
802	☒	37a: -tied by grid to <b>REGISTERED DROP LETTER</b> (2¢ registered, 1¢ postage) from St-Roc-De-Quebec 19 MY 76 with same day Quebec receiver on reverse, crease (affects stamp), appears attractive and scarce rate. Est. 75+ .....	Photo	.....
803	☒	37a: -faulty, smudge cancelled and not tied on cover from Halifax 28 FE <b>77</b> to Liverpool, NS, cover marked ms 'old stamp' and handstamp <b>RETURNED FOR POSTAGE</b> , no receiver, so probably not delivered, cover faults, RARE. Est. 150+ .....	Photo	.....

- 804 ☒ 37a(2),F1: Pair 3¢ rose and 2¢ orange R.L.S., all tied by corks to registered cover from Seaforth 23 MY **77** to Goderich with same day B. & L. H. R. RPO (Ludlow RR-5) and three vg to fine strikes of boxed 'REGISTERED B. & L. H. R. handstamp (Ludlow RG-1, RF330) along with same day receiver, all on reverse, some docketing/faults, appears fine. Est. 100+ ..... Photo
- 805 ☒ 35iv,37a(7): 1¢ red orange and seven 3¢ rose, all tied by matching hollow centre 4-point star fancy corks to **22¢ pre-UPU RATE** cover from Kingston 2 AU **72** to **INDIA**, red London 18 AU transit on front, sent to DEAD LETTER OFFICE NWP (21AU datestamp on back) & red '1d' rate mark applied on front, with Indian 30.8 Sea Post Office & Allahabad 16 SEP receivers, delivery attempted but letter unclaimed & sent to BOMBAY DLO 13 JA, then returned with 15 MR CANADA DLO receiver on back, some stamp/cover faults, still a colourful, **EXCEEDINGLY RARE** and well travelled **FOREIGN DESTINATION** rate cover. Est. 2000+ ..... Photo
- 806 ☒ 37b: **COPPER RED**, tied by **2-RING-33** (RF7) to cover from Sherbrooke 1 SP **70** to Picton, 3 SP receiver on reverse, vertical bend, still fine and scarce. Est. 125+ ..... Photo
- 807 ○ 37d: **COPPER RED**, true deep rich shade, with the **RARE PERF 12½ PERFORATION**, a huge and well-centered **JUMBO MARGINED COPY** with neat **2-RING-7** cancel, corner crease UR, otherwise extremely fine and gorgeous. .... Photo 1750
- 808 ○ 37d: **INDIAN RED**, the rare **PERF 12½**, corner crease LL, appears fine. .... Photo 900
- 809 ☒ 37e: **RED, PERF 11½x12**, tied by Toronto 22 OC **77** duplex to cover to East Saginaw, MI, stamped 'UNCLAIMED' and 'ADVERTISED OCT 31' on front, with 29 NOV c.d.s. and US 6 DEC DLO cancel alongside Cdn 6 JA 1878 DLO c.d.s., all on reverse, interesting DLO cover. Est. 150+ ..... Photo
- 810 ★ 37ii: **DULL RED, PERF 11½x12**, slightly disturbed streaky o.g., light hint of oxidization at left, otherwise superb. Est. 250+ .... Photo
- 811 ★ 37iii: **ORANGE RED, PERF 11½x12**, fresh and full streaky o.g., fine. .... Photo 200
- 812 ★★ 38: **FIVE CENT: GREY**, fresh and centered, never hinged, almost very fine. Est. 150+ ..... Photo
- 813 ★ 38: **SLATE GREEN**, late Montreal printing, l.h. and almost very fine. .... Photo 300
- 814 ☒ 38: -tied by OTTAWA straight line grid over top of HOUSE OF COMMONS CANADA original despatch c.d.s., with 19 MR **81** Ottawa c.d.s. on MP signed Trans-Atlantic cover to **IRELAND**, HOUSE OF COMMONS CREST on backflap and Belfast 5 AP receiver on reverse, FREE-FRANKING privileges did not cover overseas mail, so 5¢ was added, very fine and scarce. Est. 100+ ..... Photo
- 815 ★ 38 var: **PALE GREEN**, an attractive stamp that does not fit into either the standard slate green or deep olive green categories, h.r.'s, almost very fine. .... Photo 300



- 816 ★★ 38a: **SLATE GREEN, PERF 11½x12**, with full streaky o.g., n.h. and very fine. .... Photo 4500
- 817 ★ 38i: **DEEP OLIVE GREEN**, nice intense colour, well centered, slightly disturbed gum and shorter perf, still an very attractive stamp and almost very fine. .... Photo 300+
- 818 ○ 39,ii: **SIX CENT: YELLOW BROWN**, horizontal pair, the left stamp with very strong example of the **MAJOR RE-ENTRY**, light grids, right stamp with perf faults UR, otherwise a sound and fine pair, **RARE** in a multiple, with 2014 Greene Foundation cert confirming the re-entry (but not stating on which stamp). U.C.S. cat. grossly undervalued. Est. 150+ ..... Photo
- 819 ☒ 39: -centered copy tied by Quebec 2 AU 1872 c.d.s., nice early date, to fine cover to Clitheroe ENGLAND with 13 AU arrival on reverse. Est. 100+ ..... Photo
- 820 ☒ 39(3): Three copies, tied by two fair strikes blue oval **WELLS FARGO & Co/VICTORIA** datestamps to large cacheted **PAID Wells, Fargo & Co. VICTORIA, VANCOUVER ISLAND** triple weight envelope to San Francisco, no date visible in handstamps but ms docketing on reverse reads '11 Nov '74', etc, some minor reduction at right and a few tiny age spots, etc, still an attractive and **RARE TRIPLE RATE** cover. Est. 400+ ..... Photo
- 821 ★ 39b: **-PERF 11½x12**, good centering, full streaky o.g., l.h. and very fine. .... Photo 1200
- 822 ★ 39b: -fresh, full o.g., v.l.h. and almost very fine. .... Photo 500
- 823 ★ 39d: **BROWN**, fresh, very well centered, h.r. and extremely fine. .... Photo 900
- 824 ○ 40,45,var: **TEN CENT**: Assortment of 12 Montreal and 19 Ottawa printings all with **BROKEN PINS**, with shades and cancels, all fault free, f-v.f. .... 1360
- 825 ○ 40,i,45a: Three shades, each with diff **COMPOUND PERF** as measured by Kiusalas gauge - Magenta 67x65x67x66, Lilac Rose 66x66x66x65 and Carmine Rose 65x66x66x65, a couple small faults. Scarce. Est. 50+ ..... Photo Online
- 826 ○ 40,45a,vars: **MAGENTA** and **CARMINE ROSE** shades on **RIBBED PAPER**, small faults, appear fine. Est. 50+ ..... Photo
- 827 ★ 40a: **DEEP MAGENTA**, centered to right, l.h., a hint of foxing, still fine. .... Photo 500
- 828 (★) 40a: **MAGENTA**: well centered, fresh unused, very fine. .... Photo 1750
- 829 ★ 40c: **DULL ROSE LILAC**, perf **11½x12**, fresh, h.r., almost very fine. .... Photo 750
- 830 ☒ 40c: -tied by Montreal 8 NOV **76** duplex to cover to **FRANCE** London transit on front, Paray 11/26 receiver on reverse, opening tears, still a scarce and fine **PRE-UPU RATE COVER**. .... Photo 750+
- 831 (★) 40d: **MAGENTA, PERF 11½x12**, fresh unused, exceptionally well centered, very fine, with 1996 Greene cert. .... Photo 2000
- 832 ○ 40e: **PALE MILKY ROSE LILAC, PERF 11½x12**, neat target, very fine. .... Photo 900
- 833 ○ 40e: -with light **2-RING** cancel, attractive and very fine. .... Photo 400
- 834 ★ 41: **THREE CENT: VERMILION** (Ottawa), balanced and well-centered **JUMBO** with full o.g., very fresh, h.r. and light gum crease, spectacular appearance. Est. 100+ ..... Photo

835	✉	41: -tied by target to illustrated <b>HORSE DRAWN SEED DRILL</b> cover from Oshawa (no despatch or receiving c.d.s.) to Armadale, fine. Est. 50+ .....	Photo Online	.....
836	✉	41: -tied by Hamilton 9 SP 92 duplex to illustrated <b>LITHOGRAPHER</b> advertising cover to London, next day arrival on reverse, fine. Est. 75+ .....	Photo	.....
837	✉	41,F2: 3¢ S.Q. (faulty & oxidized) plus 5¢ R.L.S., both tied by TORONTO '1' undated double ovals to registered illustrated <b>LEATHER</b> advertising cover sent 19 MY 94 to Ottawa, received same day, some cover wrinkles, etc, still attractive. Est. 100+ Photo	.....	
838	✉	41: -pair, tied by c.d.s. to <b>REGISTERED DROP LETTER</b> from/to Woodstock 24 JU 97, some edge faults and back stains, otherwise fine and RARE rate cover. ....	Photo	150
839	★	41a: <b>ROSE CARMINE</b> , nice colour, very well centered, full o.g., hinged and some adhesions, still an exceptional looking stamp and very fine. ....	Photo	600
840	★	41a: -nice rich colour and a <b>HUGE JUMBO</b> copy, h.r. and tiny hinge thin, otherwise a superb stamp. Est. 150+ .....	Photo	.....
841	✉	41a: -tied by neat St Catharines 1 NO 88 duplex to illustrated <b>POULTRY ASSOCIATION OF ONTARIO</b> advertising cover to USA, small stain and backflap fault UL, still very fine and RARE (the only one we can recall seeing). Est. 150+ .....	Photo	.....
842	(★)	41b: <b>IMPERFORATE PAIR</b> , no gum (as issued), very fine. ....	Photo	600
843	★	41i: <b>DEEP ROSE CARMINE</b> , nice rich shade, hinged, light pencil on reverse, almost very fine. ....	Photo	400
844	O	41(iii): -with light <b>DOUBLE IMPRESSION</b> (previously listed as U.C.S. 41iii), visible in bottom margin, almost very fine, with 1994 Brandon cert stating "double impression (kiss print)". A RARE stamp, the only one of these we can recall seeing. Est. 750+ ...	Photo	.....
845	★★	42: <b>FIVE CENT: GREY</b> , a brilliant fresh and remarkably well-centered JUMBO, a never hinged and simply gorgeous gem. ....	Photo	900
846	★★	42: -a fresh and well-centered tall JUMBO with full pristine original gum, never hinged and extremely fine. ....	Photo	900
847	★★	42: -a gorgeous and well-centered example with full o.g., with naturally short-gummed perfs at bottom (from the bottom row of the sheet), small area of gum disturbance bottom left, otherwise n.h., extremely fine. Est. 250+ .....	Photo	.....
848	★	42: <b>GREY</b> , an exceptional <b>JUMBO</b> copy, h.r., small black ink mark on reverse, still an exceptional SHOWPIECE. Est. 250+ ..	Photo	300+
849	★	42: -well centered, l.h. and very fine. ....	Photo	300
850	(★)	42a: - <b>IMPERFORATE PAIR</b> , no gum (as issued), very fine. ....	Photo	900
851	★★	43: <b>SIX CENT: RED BROWN</b> , lovely well-centered stamp with enormous balanced margins (probably sheet-margin at right), very fresh with full original gum (slight difference in gum colour at bottom of stamp, was originally short gummed and then noticed and gummed-over by the printer), n.h., extremely fine. Est. 350+ .....	Photo	.....
852	★★	43: -an attractive and well-centered copy with extraordinarily large margins, full o.g. (couple light bends), n.h., very fine. ....	Photo	1200
853	★★	43i: <b>CHESTNUT</b> , fresh and centered with jumbo margin at right, full o.g., n.h., very fine. ....	Photo	1200
854	★	43: <b>RED BROWN</b> , with huge <b>JUMBO MARGINS</b> , h.r. and pencil on reverse, extremely fine. ....	Photo	300+
855	★	43: -nice centering, tiny bit of gum penetration UL perfs, h.r. and still very fine. ....	Photo	300
856	★	43var: -bottom margin <b>IMPRINT</b> copy with <b>BOTTOM PERFORATIONS SHIFTED</b> down into the overprint, l.h., creased, still an attractive perf variety. Est. 200+ .....	Photo	.....
857	(★)	43a: <b>CHOCOLATE BROWN</b> , exceptionally well-centered with much (disturbed) o.g., one dull perf, otherwise extremely fine. .	Photo	500
858	O	43a: <b>DEEP CHOCOLATE</b> , selected copy in a rich intense shade with huge wide JUMBO MARGINS, extraordinary. Est. 125+ Photo	.....	
859	★	43i: <b>DEEP CHESTNUT BROWN</b> , rich colour, fresh <b>JUMBO</b> copy, h.r. and tiny spot of missing gum, still very fine. Est. 125+ .	Photo	.....
860	★	43i: <b>CHESTNUT</b> , nice colour, h.r. and light pencil on reverse, very fine. ....	Photo	300
861	★★	44: <b>EIGHT CENT: VIOLET BLACK</b> top margin copy with OVER-SIZED BALANCED MARGINS, an exceptional copy of this usually poorly centered stamp with full original gum, a spectacular NEVER HINGED TREASURE. ....	Photo	1400+
862	★	44: <b>SLATE GRAY</b> , wonderful centering, almost a JUMBO, h.r. and extremely fine. ....	Photo	350
863	✉	44: Seven 8¢ single franking registered domestic covers, 1894-97, plus another 1895 8¢ rate cover (3¢ + 5¢) and an out-of-period quintuple 8¢ franked registered 1947 cover to France, quality varies. Inspect. Est. 125+ .....	.....	
864	★	44a: <b>GREY BLUE</b> , balanced wide-margined JUMBO with full o.g., very fresh, l.h., light gum bend, still extremely fine. ....	Photo	550+
865	★	44a: -nice colour, exceptional centering, h.r.'s, extremely fine. ....	Photo	550
866	✉	44a,EN9: -tied by Victoria BC 16 AU 95 Squared Circles to double weight 2¢ stationery envelope to ENGLAND, Portsmouth 31 AU receiver on reverse, edge and corner faults, otherwise a fine and RARE COMBINATION cover. Est. 350+ .....	Photo	.....
867	(★)	44a var: -fresh unused (regummed), a blurry and over-inked printing, resulting in strong 're-entry like' doubling in 'CANADA POSTAGE', both '8's and 'CENTS', most interesting. Est. 200+ .....	Photo	.....
868	★	45,a,b: <b>TEN CENT</b> : The three major shades of the Ottawa printings, in BROWN RED, DULL ROSE and PINK, all with o.g., l.h. to h.r., f-v.f. ....	Photo	850
869	★★	45: <b>BROWN RED</b> , brilliant fresh, never hinged, almost very fine. ....	Photo	600
870	★	45: <b>BRICK RED</b> , deep colour, brilliant fresh, h.r., almost very fine. ....	Photo	300
871	★	45: <b>BROWN RED</b> , nice colour, l.h., gum bend, almost very fine. ....	Photo	300
872	(★)	45: -brilliant fresh, unused, balanced margins, and huge at left and right, extremely fine. ....	Photo	900
873	O	45: <b>BRICK BROWN</b> , four shades (used in late 1987), all with Lindsay squared circles, fault free. Est. 125+ .....	Photo Online	.....
874	★	45a: <b>ORANGE ROSE CARMINE</b> , brilliant fresh, full o.g., l.h. and very fine. ....	Photo	800
875	★	45a: <b>DULL ROSE (CARMINE)</b> , brilliant fresh, with almost WING MARGIN at left, h.r. and very fine. ....	Photo	800
876	★	45b: <b>SALMON PINK</b> , fresh, exceptionally well centered, l.h. and very fine. ....	Photo	900
877	★★	45b: <b>DEEP SALMON PINK</b> , a gorgeous and rich-coloured example with full original gum, showing traces of a very light hinge mark (appears n.h.), extremely fine and most attractive. Est. 350+ .....	Photo	.....
878	★	45b: <b>SALMON PINK</b> , h.r., a few natural gum bubbles, fine. ....	Photo	300
879	★	45b: -much o.g., h.r. and a couple pulled perfs at bottom, otherwise fine .....	Photo	300
880	★	45c: - <b>IMPERFORATE PAIR</b> in <b>BROWN RED</b> , fresh, full o.g., tiny bit of gum missing from hinge removal, still very fine. ....	Photo	750

881	★	45i: - <b>IMPERFORATE PAIR</b> in <b>ROSE CARMINE</b> , full o.g. (missing a few tiny spots), l.h. gum wrinkles, almost very fine. ....	Photo	450
882	★	46: <b>TWENTY CENT: VERMILION</b> , with JUMBO margins on three sides, h.r. and very fine. ....	Photo	650
883	★	46: -brilliant fresh, exceptionally well centered, l.h. and extremely fine. ....	Photo	650
884	★	46: -in BLOCK OF FOUR, separated and supported, fresh, fine. ....	Photo	1000
885	★	46a: <b>BROWN ORANGE, IMPERFORATE PAIR</b> , light h.r., extremely fine and RARE. ....	Photo	1800
886	★	47: <b>FIFTY CENT: BLUE</b> , nicely centered, h.r., fingerprint and tiny inclusions on gum, still an extremely fine looking stamp. ....	Photo	650
887	★	47: -fresh, l.h. and very fine. ....	Photo	650
888	★	47a: -vertical <b>IMPERFORATE PAIR</b> , brilliant fresh and full o.g. (rare thus), top stamp l.h., very fine, with 1986 Greene cert. ...	Photo	1800

## SMALL QUEEN FANCY CANCELS (mostly sorted by Day & Smythies numbers)

889	○	36,41,42(3): Four diff types of <b>FREE</b> straight line cancels on S.Q.'s incl medium sized one in circle on 2¢, italic type in oval on 3¢, large one in circle on 5¢ and straight line in vivid red on 5¢ pair, a couple of minor stamp faults, strikes all very fine or ideal and most attractive. Est. 175+ ....	Photo	.....
890	○	35,37: 1¢ and 3¢, each with very fine and fairly cpl strike of scarce boxed <b>PREPAID PUBLISHER</b> handstamp, fine. Est. 100+ ....	Photo	.....
891	☒	Four diff with more interesting cancels incl 3¢ S.Q. + 2¢ R.L.S. registered franking with fancy cork flower petals, 3¢ single franking with TORONTO NORTH straight line duplex (front), 3¢ plus pair 1¢ S.Q.'s on registered cover with Hamilton '6' grid duplexes and 1¢ single franking statistical return rated '1' and RETURNED FOR POSTAGE with 1¢ S.Q. (does not belong) with fancy geometric cork, quality varies. Inspect. Est. 125+ ....	Photo	.....
892	☒	35: Five mostly 1880's dated domestic rate covers, each bearing 1¢ strip of three tied by different fancy cork COGWHEEL or GRID cancels (one with intaglio 'N' or 'X'), a few minor condition issues, generally appear attractive and f-v.f. Est. 150+ ....	Photo	.....
893	☒	37c: <b>ORANGE RED</b> , tied by fancy blue FLAG cork cancel to cover from Smith's Falls 12 MR 1874 to Clinton, clean, colourful and very fine. Est. 100+ ....	Photo	.....
894	☒	37,F1: 3¢ S.Q. and 2¢ R.L.S., both tied/cancelled by numeral ' <b>10</b> ' in circle (D&S 58) to cover from Barnston 15 OC <b>85</b> with matching bright purple c.d.s. despatch, slight staining at bottom of cover, still attractive and scarce. Est. 150+ ....	Photo	.....
895	○	35: 1¢ block of four with ideal strikes of MONTREAL ' <b>21</b> ' roller cancel (D&S 67), separation at top of block, a fine and scarce multiple. Est. 100+ ....	Photo	.....
896	☒	37: 3¢ S.Q. affixed overtop of ms 'PM Free' straight line and tied by very fine strike of <b>SMALL CROSS IN CIRCLE</b> (unlisted D&S) to yellow envelope from Brussels 6 DE <b>76</b> to Toronto, received next day, scarce and very fine. Est. 200+ ....	Photo	.....
897	○	41: 3¢ vermilion with JUMBO margins which are necessary to show the almost complete and ideal strike of the large wide <b>BOGEY HEAD</b> (D&S 264), stamp trifle faulty, most attractive. Est. 200+ ....	Photo	.....
898	○	35,41: 1¢ and 3¢ SQ, each with ideal strike of matching small <b>BOGEY HEAD</b> fancy cancel (D&S 266), 1¢ with additional partial strike, couple minor perf faults, still fine. Est. 175+ ....	Photo	.....
899	○	37: 3¢ S.Q. with very fine strike of tall thin <b>SKULL</b> or <b>BOGEY HEAD</b> (similar to D&S 276A), stamp faulty LL corner, otherwise fine. Est. 125+ ....	Photo	.....
900	☒	35a,37: 1¢ pair and 3¢, tied by two ideal and distinct strikes of unlisted FANCY CANCEL - a <b>MINIATURE CROWN</b> surrounded by thick lines in rounded corner square surround, on registered cover from Parry Sound 28 SP <b>74</b> to Collingwood, roughly opened and reduced at right, cancels and stamps are intact, remarkable. Est. 200+ ....	Photo	.....
901	○	F1: 2¢ R.L.S. with ideal and complete SON strike of scarce straight line <b>ACTON</b> (D&S 317), very fine. Est. 125+ ....	Photo	.....
902	○	F1: Two copies of the 2¢ R.L.S., each with nearly complete SON strike of straight line TOWN NAME GRID, first is <b>AYLMER</b> (D&S 319), second is <b>PRESCOTT</b> (D&S 341), couple minor perf issues, cancels are very fine. Est. 100+ ....	Photo	.....
903	☒	37: 3¢ S.Q. tied by very fine strike of straight line <b>BLYTH</b> with bars above and below (D&S 322), slightly oxidized and one corner affixed over edge, still scarce on cover. Est. 100+ ....	Photo	.....
904	○	F1-2: 2¢ and 5¢ R.L.S., each with very fine and complete strike of straight line <b>QUYON</b> cancel, 2¢ is the smaller type between two curved bars (D&S 344), 5¢ has the large type without surround (D&S 345), scarce. Est. 175+ ....	Photo	.....
905	○	39: 6¢ S.Q. JUMBO with nearly complete and very fine SON strike of intricate fancy intaglio ' <b>A</b> ' in circle of sloping bars, trifle perf tip toning, quite striking and most unusual on the 6¢. Est. 125+ ....	Photo	.....
906	○	37,39,41: Five diff fancy <b>LETTER</b> cancels incl violet large ' <b>A</b> ' on 3¢ (D&S 368), two diff ' <b>M</b> 's (on 3¢ - D&S 581 and 6¢ - D&S 582A), fancy ' <b>R</b> ' (similar to D&S 683) and blue ' <b>W</b> ' (D&S 746A), a couple minor stamp problems, strikes mostly very fine. Est. 200+ .	Photo	.....
907	○	35: 1¢ S.Q. with very fine complete strike of intaglio ' <b>EM</b> ' (D&S 475), fine. Est. 100+ ....	Photo	.....
908	○	41: 3¢ vermilion with very fine and almost cpl strike of initials ' <b>EP</b> ', (D&S 478), fine. Est. 100+ ....	Photo	.....
909	○	F1,2(2): Three diff letter/initial cancels on R.L.S. incl 2¢ with very fine strike of intaglio ' <b>T</b> ' (D&S 711) and two 5¢ with large ' <b>H</b> ' (D&S 514) and large purple ' <b>N</b> ' (similar to D&S 612A), quality of stamps varies, strikes mostly f-v.f. Est. 100+ ....	Photo	.....
910	○	39: 6¢ yellow brown S.Q. with very fine strike of bright blue boxed ' <b>JG</b> initials (unlisted D&S), probably a watch fob or seal, nice colour combination and most attractive and unusual. Est. 150+ ....	Photo	.....
911	○	F1: 2¢ R.L.S. with SON strike of intaglio fancy ' <b>WJM</b> ' initials cork cancel, some stamp faults, strike is nearly complete and very fine. Est. 150+ ....	Photo	.....

END OF FIRST SESSION

**SECOND SESSION - THURSDAY, OCTOBER 30<sup>th</sup>, 2014**  
**AT 1:00 P.M. SHARP - SALE 510**

**CANADA**  
**JUBILEES**

912	P	50-58: ½ to 15¢ cpl in vertical <b>PLATE PROOF PAIRS</b> , one 2¢ cut very close, otherwise all very fine. ....	Photo	3065
913	★O	50/61: Over 50 singles and blocks, virtually all mint, incl mint ½¢ (4), 20¢ (2), 15¢ (2), 50¢ (3), blocks of 4 of 5 and 8¢, etc, plus used \$1 with c.d.s., etc, many n.h., mostly f-v.f. ....		2799+
914	★O	50-60: Over two dozen incl mint #'s 55 (2), 58, 59, 60 and used # 59 (3), etc, a couple showing plate #, mostly f-v.f. ....		1625
915	★	50-61: ½ to \$1 cpl, couple h.r.'s, 20¢ hinge thins, \$1 album offset, appears mostly fresh and f-v.f. ....	Photo	1470
916	★	50-61: -cpl, some gum problems, most affected by split mount lines on reverse, otherwise f-v.f. ....	Photo Online	1470
917	★	50-60: ½ to 50¢ cpl, the 1¢ with five copies, the 20¢ with one copy, all others with two copies each, n.h. to h.r., f-v.f. ....		1620
918	★★	50-60: -cpl, the 6¢ tiny trace of adhesion and light gum skip, the 8¢ strong gum bend, otherwise all n.h. and f-v.f. ....		1590
919	★	50-60: -cpl, almost all n.h., the odd gum problem, otherwise f-v.f. ....	Photo Online	1390
920	★	50-60: -cpl, f-v.f. ....		870
921	★	50-60: -cpl, a few faults, l.h. to h.r., mostly f-v.f. ....		870
922	★	50/60: -cpl (except 8¢), 22 stamps, incl four copies 5¢, block of 4 of 20¢, etc, condition a bit mixed, mostly f-v.f. ....		1412
923	★	50-59: ½¢ to 20¢ cpl in <b>BLOCKS OF FOUR</b> , ½¢ disturbed gum, 1¢ slight separation, one 6¢ with small thin, otherwise h.r.'s and mostly two n.h., each, f-v.f. ....	Photo	2880
924	★★	51/60: 1, 3, 5, 8, 10 and 50¢, each a margin copy, a few faults, 50¢ creased, all n.h. ....		656
925	★★	50: <b>HALF CENT: BLACK</b> , top <b>PLATE No. 9</b> block of six, selvage mostly separated, stamps n.h., small bit of ink on reverse of LL stamp and some in margin, stamps n.h., f-v.f. ....	Photo Online	960
926	★★	51-54: 1, 2, 3 and 5¢, each is a brilliant fresh gem picked for centering and full rich colour, all with pristine original gum and never hinged, very fine or extremely fine. ....	Photo	630+
927	★★	53: <b>THREE CENT: BRIGHT ROSE</b> , brilliant fresh, never hinged, extremely fine. Est. 150+ ....	Photo	.....
928	★★	53: -in fresh centered <b>BLOCK OF FOUR</b> , top pair fine, bottom stamps very fine. ....	Photo	212
929	☒	35,53: 3¢ Jubilee and pair 1¢ S.Q., all tied by Richmond 18 OC <b>97</b> c.d.s. cancels to cover to <b>ENGLAND</b> , Carlisle 29 OC receiver on reverse, very fine and attractive. Est. 75+ ....	Photo	.....
930	★★	53var: <b>DEEP ROSE</b> , an incredible copy, precisely centered amid <b>WIDE BOARDWALK</b> margins, almost too good to be true, yet here it is, one negligible corner bend UL, still n.h., superb. Est. 200+ ....	Photo	.....
931	★★	53i: <b>ROSE</b> , in fresh centered block of four, n.h., f-v.f. ....	Photo	212
932	★★	54: <b>FIVE CENT: DEEP BLUE</b> , brilliant fresh, nice deep rich colour, exceptionally well centered, n.h. and superb. ....	Photo	300+
933	★	54: <b>BLUE</b> , top margin <b>PLATE NO 10</b> IMPRINT BLOCK OF 4, hr's, f-v.f. and scarce. Est. 200+ ....	Photo	.....
934	☒	54: -(toned perfs) tied by Ottawa 23 JY <b>1897</b> squared circle to cover to <b>FRANCE</b> , French R.P.O. transit on front, Chateauroux 4 AU receiver on reverse, cover slightly trimmed at top, negligible, still very fine. Est. 100+ ....	Photo	.....
935	☒	35,54,88: 5¢ Jubilee, 1¢ S.Q. and 2¢ Numeral Surcharge, all tied by roller to <b>REGISTERED 2¢</b> surcharged Envelope from Montreal 31 JA <b>1900</b> to <b>FRANCE</b> (5¢ postage, 5¢ registration), 13 FE Paris receiver on reverse, v.f. and scarce franking. Est. 200+ ....	Photo	.....
936	★★	55: <b>SIX CENT: YELLOW BROWN</b> , brilliant fresh with full pristine original gum, exceptionally well-centered, extremely fine. ...	Photo	900
937	★	55: -well-centered, tiny bit of gum loss UR corner, otherwise l.h. and very fine. ....	Photo	300
938	★	55: -well-centered, small bit of red offset, from 20¢ val, otherwise l.h. and very fine. ....	Photo	300
939	★★	57,57i: <b>TEN CENT: BROWN VIOLET</b> block of 4, the UL stamp is the <b>MAJOR RE-ENTRY</b> n.h., fine. ....	Photo	920
940	★★	58: <b>FIFTEEN CENT: STEEL BLUE</b> , n.h., very fine. ....	Photo	1200
941	★	61: <b>ONE DOLLAR: LAKE</b> , fresh and full rich colour, negligible gum disturbance/offset, still n.h., fine. ....	Photo	1200
942	★	61: -fresh and fine. ....	Photo	600
943	★	61: -good colour, fresh, l.h. and fine. ....	Photo	600
944	★	61: -nice colour, h.r. and a bit of gum missing, still fine. ....	Photo	600
945	★	61: -brilliant fresh, small h.r. and gum bend, still almost very fine. ....	Photo	600
946	★	61: -nice colour, centered to left, h.r., fine. ....	Photo	600
947	★	61: -brilliant fresh, slightly disturbed gum, light traces of ink on reverse, still fine. ....	Photo	600
948	★	61: -good colour, large margins, l.h., light bend and a hint of stacking offset on reverse, still almost very fine. ....	Photo	600
949	★	61: -nice colour, h.r., tiny shallow thin, otherwise fine. ....	Photo	600
950	★	61: -full colour and fresh with full o.g., h.r.'s, fine. ....	Photo	600
951	★	61: -brilliant fresh, nice centering, l.h. and tiny bit of gum missing, otherwise very fine. ....	Photo	600
952	(★)	61: -fresh unused, horizontal crease, appears almost very fine. ....	Photo	600
953	O	61: -fresh, with light c.d.s., almost very fine. ....	Photo	600
954	O	61: -good colour, c.d.s. cancel and fine. ....	Photo	600
955	O	61: -with violet Montreal 6 roller cancel, unusual, used out of period (?), cancel bleeds through a bit, otherwise very fine. ....	Photo	1000
956	★	62: <b>TWO DOLLAR: DARK PURPLE</b> , nice deep intense colour, well centered, h.r. and a bit of gum missing UL, still very fine. ....	Photo	2000
957	★	62: -nice colour and well centered, trifle disturbed gum and large h.r., still fine. ....	Photo	1200
958	★	62: -nice rich colour, h.r.'s, fine. ....	Photo	1200
959	★	62: -good colour, centered to top, h.r.'s, fine. ....	Photo	1200
960	(★)	62: -deep rich colour, unused, fine. ....	Photo	1200

961	O	62: -well centered, with Toronto 8 DE 97 c.d.s., very fine. ....	Photo	800
962	O	62: -good colour, heavy roller cancel bleeds through to reverse, fine. ....	Photo	400
963	O	62: -well centered, trifle faded colour, with Montreal roller cancel, fine. ....	Photo	400
964	O	62: -nice colour, Toronto Ont 4 roller cancel, slight toning but well centered, couple minor perf faults, appears very fine. ....	Photo	400
965	O	62: -with light roller, couple nibbed perfs at top otherwise fine. ....	Photo	400
966	O	62: -centered UL, with Toronto 6 roller cancel, fine. ....	Photo	400
967	★	63: <b>THREE DOLLAR: YELLOW BISTRE</b> , nice deep colour, h.r., small bit of gum missing, still almost very fine. ....	Photo	1200
968	★	63: -trifle disturbed gum, fine. ....	Photo	1200
969	★	63: -fresh and full colour, h.h. (tiny gum thin), fine. ....	Photo	1200
970	★	63: -good colour, small tear at top, h.r., otherwise fine. ....	Photo	1200
971	(★)	63: -light trace of ink mark on face (pen?), regummed or badly disturbed o.g., h.r. and fine, sold as unused. ....	Photo	1200
972	O	63: -good colour, with neat face free partial black Toronto c.d.s., almost very fine. ....	Photo	800
973	O	63: -smudge cancel, fresh, fine. ....	Photo	800
974	P	64P: <b>FOUR DOLLAR: PLATE PROOF</b> in colour of issue on card, left margin copy, very fine. ....	Photo	800
975	★	64: <b>PURPLE</b> , nice colour, h.r. small bit of gum missing at two corners, still very fine. ....	Photo	2000
976	★	64: -good colour, well centered, h.r., very fine. ....	Photo	2000
977	★	64: -slightly faded colour, l.h., fine. ....	Photo	1200
978	★	64: -centered to top, gum disturbed at UR corner, otherwise appears n.h., fine. ....	Photo	1200
979	★	64: -well centered, slightly disturbed gum, a bit of adhesions on reverse, still an attractive stamp. ....	Photo	1200
980	O	64: -well centered, with strong magenta cancel, bleeding through a bit, still almost very fine. ....	Photo	800
981	O	64: -faded, very lightly used, regummed, otherwise fine. ....	Photo	800
982	P	65P: <b>FIVE DOLLAR: PLATE PROOF</b> in colour of issue on card, very fine. ....	Photo	800
983	★	65: <b>OLIVE GREEN</b> , nice colour, h.r. and small bit of gum missing UR, still very fine. ....	Photo	2000
984	★	65: -brilliant fresh, h.r., fine. ....	Photo	1200
985	★	65: -centered to top, slightly disturbed gum, fine. ....	Photo	1200
986	★	65: -good colour, centered to top, the odd perf fault, old discoloured h.r., slightly disturbed gum, fine. ....	Photo	1200
987	★	65: -fresh, perfs just into at top, h.r., fine. ....	Photo	1200
988	★	65: -fresh, nice colour, h.r. and tiny bit of gum missing from hinge removal, otherwise fine. ....	Photo	1200
989	O	65: -fresh, with Winnipeg magenta cancels, very fine. ....	Photo	1600

## LEAF ISSUE

990	★O	<b>LEAFS AND NUMERALS: 66/88:</b> Over 80 mostly mint incl mint #'s 70 (6), 71 (8), 72 (3), 81-4 (1 each, #84 thin), etc, mostly f.-v.f. .		3655
991	★	52,54,66-73,74-84,87-8: Selection incl two mint sets of Leafs, cpl Numerals, plus some blocks (incl 7¢ Numeral and Provisionals), etc, also incl a few Jubilees, some n.h., mostly clean and f.-v.f. Inspect. ....		3502
992	★O	Mint blocks incl #'s 71-2, a nice group of RE-ENTRIES on blocks of # 66, etc, an interesting group. Inspect. Est. 500+ ....		.....
993	★★	66-73: <b>LEAF ISSUE:</b> ½ to 10¢ cpl, all except 2¢ n.h. and f.-v.f. ....	Photo	925
994	★★	68-73,87: -cpl, plus 2¢ provisional, all fresh, n.h. and f.-v.f. ....	Photo	990
995	★	66-73: -cpl in blocks of 4, 5¢ separated and supported, left two creased, otherwise h.r.'s and some n.h., f.-v.f. ....	Photo	1940
996	P	66P: <b>HALF CENT: PLATE PROOF</b> in <b>BLACK</b> on card, block of four, very fine. ....	Photo	500
997	★★	69: <b>THREE CENT: CARMINE</b> , a choice wide margined copy, n.h. and very fine. ....	Photo	300+
998	★	71: <b>SIX CENT: BROWN</b> , centered tall <b>JUMBO</b> , disturbed o.g., otherwise extremely fine. Est. 50+ ....	Photo	.....
999	★★	72: <b>EIGHT CENT: ORANGE</b> , LL corner margin copy, brilliant fresh, light bends, still n.h. and v.f., with 2014 Greene cert. ....	Photo	1200
1000	★	73: <b>TEN CENT: BROWN VIOLET</b> , brilliant fresh deep rich colour, exceptionally well centered, l.h. and very fine, with 2013 Greene cert. ....	Photo	800
1001	★★	73ii: -on horizontal wove paper, brilliant fresh, n.h. and very fine, with 2013 Greene cert. ....	Photo	2400

## NUMERAL ISSUE

1002	★★	74-84,88: 1 to 20¢ cpl, plus 2¢ provisional, the ½¢ small faults, 6¢ regummed, 7¢ trace of adhesions on reverse, otherwise all n.h. and f.-v.f. ....	Photo	1995
1003	★	74-84: -cpl, most n.h. incl 7, 10 and 20¢, fresh and f.-v.f. ....	Photo	1610+
1004	★	74-84: -cpl in blocks of 4, 10¢ with two small thins, otherwise h.r.'s and some n.h., f.-v.f. ....	Photo	4260
1005	(★)	74v: <b>HALF CENT: BLACK, IMPERFORATE PAIR</b> on vertical wove paper, without gum (as issued), very fine. ....	Photo	500
1006	☒	75: Two diff all-over illustrated bi-coloured <b>TORONTO CITY VIEWS PRIVATE POSTCARDS</b> , each with Toronto COAT OF ARMS UR, one mailed 9 AU 00, the other unused, a couple corner bends, otherwise fine. Est. 50+ ....		.....
1007	☒	EN13,75,77: 2¢ red Young Queen envelope up-rated with 1 and 2¢ carmine Numerals to pay 5¢ UPU rate, all tied/cancelled by Montreal 15 OC 00 'D' Flag to <b>GERMANY</b> , 23 and 25 OC receivers (cover was forwarded) on reverse, clean, v.f. Est. 75+ ....	Photo	.....
1008	☒	75: <b>ONE CENT: GREEN</b> , tied by 1903 machine cancel (undated hub) to <b>SCALES UNSEALED</b> illustrated advertising envelope, clean and very fine. Est. 100+ ....	Photo	.....
1009	★★	76a: <b>TWO CENT: VIOLET</b> on <b>THICK PAPER</b> , left margin copy, full o.g. and NEVER HINGED, extremely fine and rare thus. .	Photo	750
1010	★★	77: <b>CARMINE</b> , die I, brilliant fresh, n.h., exceptionally well centered, the tiniest of foxing spots on one perf tip, otherwise extremely fine. ....	Photo	240+

1011	✉	77: -tied by 30 SP '02 Severn Bridge c.d.s. to illustrated <b>FISHING TACKLE &amp; TOURISTS</b> advertising cover to Sombra, 1 OC receiver on back, clean and very fine. Est. 100+ .....	Photo	.....
1012	★★	77var: -with unusual <b>KISS PRINT</b> , centered to UR, still n.h. and fine. Est. 100+ .....	Photo	.....
1013	★★	78: <b>THREE CENT: CARMINE</b> , a brilliant fresh copy, exceptionally well centered, n.h. and extremely fine, with 2013 Greene cert. Est. 500+ (cat. val. meaningless) .....	Photo	.....
1014	✉	75,83: 1¢ and 10¢ Numeral tied by Pictou 12 DE <b>98</b> squared circle to registered double weight cover (6¢ postage, 5¢ registration) to U.S.A., some perf toning, otherwise fine and scarce rate cover. Est. 150+ .....	Photo	.....
1015	★	84: <b>TWENTY CENT: OLIVE GREEN</b> , fresh and extremely well-centered, h.r., extremely fine .....	Photo	1000

## MAPS AND PROVISIONALS

1016	★★	85: 2¢ Map, 14 copies, a few faults, all n.h., mostly f-v.f. ....		612
1017	✉	85,etc: Two registered COMBINATION pre-printed return envelopes, each bearing Map Issue and Numerals, first with two 1¢ and 3¢ Numeral from Point Edward 30 Mar <b>99</b> to USA, second from St Jeddore NS 15 JA 00 to St John with two 1¢ and 2¢ Numeral (short-paid 1¢), latter slight overall age spotting/toning, otherwise fine. Est. 100+ .....	Photo Online	.....
1018	(★)	85a: -black, lavender and carmine, an <b>IMPERFORATE BLOCK OF FOUR</b> with <b>LARGE CENTRE CROSS</b> , no gum (as issued), extremely fine. ....	Photo	1400+
1019	★★	85i: -grey, exceptionally well centered, a few softer perfs UL, still n.h. and extremely fine .....	Photo	150
1020	★	85,iii: -lavender, block of four, the LR stamp is the <b>MAJOR RE-ENTRY</b> , top pair h.r., others n.h. (incl variety), fine. ....	Photo	400
1021	✉	86: -black, blue and carmine, tied by 25 DE '98 Berlin <b>CHRISTMAS DAY</b> c.d.s. to clean unaddressed MULREADY CARICATURE envelope, very fine. Est. 100+ .....	Photo	.....

## EDWARD ISSUE

1022	★	89-95: 1 to 50¢ cpl, plus extra vals incl 20¢ and 50¢, and blocks of 4 of 1¢ (4) and 2¢, etc, mostly f-v.f. ....		2690+
1023	★★	89-95,90a: 1 to 50¢ cpl, plus 2¢ imperf pair, 1¢ with gum skips, 10¢ regummed and 50¢ negligible light gum bend, otherwise all n.h. and f-v.f. ....	Photo	2588
1024	★	89-93: 1 to 10¢ cpl in blocks of 4, 10¢ one thinned, otherwise h.r.'s and some n.h., fine. ....	Photo	2060
1025	★	89-92: Over a dozen single copies, plus #'s 91 and 92 in blocks of 4, some n.h. and mostly f-v.f. ....		1105
1026	★★	89,90: Two Edward <b>PLATE NO</b> pieces incl 1¢ block of four with (Plate No) <b>54 TOP</b> in top margin and 2¢ strip of four with Plate No <b>32</b> , latter overall toned, otherwise hinged in selvedge only and stamps n.h., f-v.f. Est. 125+ .....		.....
1027	★★	89ii: <b>ONE CENT: GRAY GREEN</b> , a brilliant fresh and well-centered tall JUMBO, n.h., extremely fine. Est. 125+ .....	Photo	.....
1028	★O	89vi,91iii,92i: Three <b>VARIETIES</b> incl used 1¢ and 5¢ with <b>MAJOR RE-ENTRIES</b> , plus mint 7¢ greenish bistre shade, some faults, appear fine. Est. 100+ .....		.....
1029	O	89xxxi: -vertical <b>EXPERIMENTAL COIL STRIP OF 4</b> with Ottawa roller cancel, straight edge at right, n.h. and v.g. (as usual). Photo		800
1030	✉	90: <b>TWO CENT: CARMINE</b> , tied by Bobcaygeon 12 JU <b>05</b> Squared Circle to illustrated <b>KAWARTHA LAKES</b> advertising cover (from Trent Valley Navigation Co'y) to Rochester, 13 JUN receiver on back, light elastic toning line, otherwise fine and quite pretty. Est. 150+ .....	Photo	.....
1031	O	90xxxii: <b>-EXPERIMENTAL PASTE-UP COIL STRIP OF SIX</b> with Ottawa 14 roller cancels, n.h. and v.g. (as usual), each with light W.H.P. Maresch pencil initials and numbers from 13 to 18, from the original find, with 1993 Maresch cert. ....	Photo	1400+
1032	O	91v: <b>FIVE CENT: DARK BLUE</b> , block of four with inverted OTTAWA pre-cancels, strongly showing <b>PORTCULLIS RE-TOUCH</b> (lines in shading between 'A' and 'P') and <b>MAJOR RE-ENTRY</b> on LL stamp (pos. 4L48), fine and a RARE multiple. Est. 300+ Photo		.....
1033	★★	92i: <b>SEVEN CENT: GREENISH BISTRE</b> , UR corner margin block of four, stamps n.h. and fine. ....	Photo	1800
1034	★★	92iii: <b>STRAW</b> , brilliant fresh, exceptionally well centered, a very light bend (negligible), still n.h. and extremely fine. ....	Photo	1400
1035	★	94-95: <b>TWENTY CENT</b> olive green and <b>FIFTY CENT</b> purple, former very fine and hinged, latter fine and n.h. ....	Photo	1650
1036	★	95i: <b>FIFTY CENT: DEEP PURPLE</b> , an exceptionally well centered <b>JUMBO</b> copy. impossibly large margins, one of the nicest examples we have ever seen, with 1997 Greene cert. ....	Photo	1500+

## QUEBEC ISSUE

1037	★O	96-103: Over 100 mostly mint incl mint #'s 100 (4), 101 (6), 102 (7), 103 (4), etc, mostly f-v.f. ....		4025
1038	★	96-103,etc: Balance of Quebec's, with a few unused, but also some n.h., four 1¢ with hairlines, etc, mostly f-v.f. ....		1530
1039	★★	96,99-101: Five copies each of 1, 5, 7 and 10¢, all n.h. and f-v.f. ....		2300
1040	★★	96-103: ½ to 20¢ cpl, the 15¢ slightly toned, otherwise all n.h. and f-v.f. ....	Photo	1060
1041	★	96-103: -cpl, a few l.h., the odd gum problem, mostly with better than usual centering, many are n.h., the 20¢ with strong bend/fold, mostly f-v.f. ....	Photo	1015
1042	★	96-103: 24 stamps with cpl set plus two ½¢ major re-entry in blocks of 4, extra vals, etc, mostly f-v.f. ....		860
1043	★	96-103: ½ to 20¢ cpl, the 7 and 15¢ hinged, others n.h., f-v.f. ....	Photo	830
1044	★O	96-103,etc: -cpl mint, plus five used/unused 1¢ and 2¢ varieties (mostly hairlines), quality varies, mostly f-v.f. ....		665
1045	O	96-103,etc: -cpl, plus four copies 1¢ with hairlines, 8 1¢, 41 2¢ and extra 10¢, some with c.d.s. cancels, etc, mostly f-v.f. Inspect. ....		620
1046	★★	96-8: 1 to 5¢ cpl in wonderfully centered copies, l.h. to small h.r., the 2¢ is a JUMBO, the 5¢ with the slightest bit of gum missing from hinge removal (negligible), otherwise extremely fine. ....	Photo	235+
1047	★	96a-103a: ½ to 20¢ complete in matching lower left corner margin <b>IMPERFORATE BLOCKS OF FOUR</b> , all with fresh colours and full original gum as issued, the ½¢ to 7¢ are hinged on the top pair & selvedge only with the bottom pairs never hinged, the 10¢ is completely never hinged and the 15¢ and 20¢ are both hinged on all stamps, a wonderful and unique set of EXHIBITION PIECES, for the true connoisseur. ....	Photo	26500
1048	★	96a,i: <b>HALF-CENT: BLACK BROWN</b> vertical <b>IMPERFORATE PAIR</b> , the top stamp showing the <b>MAJOR RE-ENTRY</b> , full o.g. as issued, l.h., v.f., quite possibly unique, unlisted in U.C.S. (but should be, at four times the price of the normal pair, just the same as the perforated stamp), a GREAT RARITY. Est. 1250+ .....	Photo	.....

1049	(★)	96ii,i: <b>HALF CENT: BLACK BROWN</b> , horizontal <b>IMPERFORATE PAIR</b> in the DARKER BLACK BROWN shade, the right stamp showing the <b>MAJOR RE-ENTRY</b> , no gum as issued, very fine and quite possibly unique, unlisted in U.C.S. (see remarks previous lot), a real <b>SHOWPIECE</b> . Est. 1250+ ..... Photo .....
1050	☒	97,98: 1 and 2¢ tied by Montreal 27 AUG <b>1908</b> cancel to 2¢ stationery envelope to <b>SWITZERLAND</b> , with Neuchatel 6.IX receiver, forwarded next day to <b>FRANCE</b> , with next day receiver, small bit of top of cover missing, otherwise fine. Est. 75+ ..... Photo .....
1051	★★	99: <b>FIVE CENT: BLUE</b> with JUMBO margins, light natural gum wrinkle, n.h., very fine. .... Photo 450
1052	★	101a: <b>TEN CENT: VIOLET, IMPERFORATE PAIR</b> , full o.g. but small thins, otherwise very fine. .... Photo 600
1053	★★	102: <b>FIFTEEN CENT: ORANGE</b> , brilliant fresh, n.h. and almost very fine, with 2013 Gratton cert stating n.h. and very fine. ... Photo 240+
1054	☒	102: -single franking tied by Montreal 4 Nov '08 c.d.s. to clean registered cover, RARE. Est. 500+ ..... Photo .....
1055	☒	103: <b>TWENTY CENT: BROWN</b> , single franking tied by Montreal 10 Nov '08 c.d.s. to clean registered cover, RARE. Est. 500+ Photo .....

## ADMIRAL ISSUE

1056	★O	104/184: Over 200 mostly mint, incl mint #'s 111 (6), 113 (13), 116 (4), 119 (11), 120 (12), 124 (pair), 133 (paste-up pair), 137 (block), etc, mostly f-v.f. .... 5425
1057	★	104/122,etc: Collection on stockpages, etc, with many better incl dies, imperfs, shades, coils, experimental coil strip, War Tax, etc, nice collection with many n.h. and very fine. Inspect. .... 4835+
1058	★★	104-122,139-40,184,MR1-5: 1¢ to \$1 cpl, 1 to 3¢ imperf pairs, both Provisionals and five diff War Tax issues, all n.h., f-v.f. .... Photo 1479
1059	☒	1922 picture postcard and 1924 cover sent to <b>BELGIUM</b> , both underpaid with <b>BELGIAN POSTAGE DUES</b> applied, card has single 30c, cover with 10c and 50c, clean and very fine. Est. 50+ ..... .....
1060	☒	Nine PICTURE POSTCARDS to <b>FRANCE</b> , 1913-27, mostly with stamp on view side, various despatches/rates/frankings, mostly f-v.f. Est. 75+ ..... .....
1061	☒	Five 1¢ or 2¢ stationery cards UP-RATED with Admirals for Foreign Delivery to <b>FRANCE</b> , 1914-28, various rates/frankings, mostly f-v.f. Est. 50+ ..... .....
1062	☒	Six covers/cards to <b>GERMANY</b> , 1922-30, incl three picture postcards, a 2¢ stationery card, an up-rated 2 stationery envelope, etc, various rates/frankings/despaches, etc, a couple small faults, mostly f-v.f. Est. 75+ ..... .....
1063	☒	Three 1914-25 short-paid covers to <b>SWITZERLAND</b> with POSTAGE DUE MULTIPLES applied, mostly fine. Est. 100+ ..... .....
1064	★★	104: 1¢ dark green, UL corner margin block of four with <b>CNR PERFORATIONS</b> , a few wrinkles, still n.h. and f-v.f. Est. 150+ . Photo .....
1065	★★	104var: rich colour and very fresh with incredibly wide JUMBO MARGINS, n.h., extremely fine and extraordinary. Est. 125+ .. Photo .....
1066	★★	105: 1¢ yellow, block of four with <b>LATHEWORK C</b> (around 80%), n.h. and f-v.f. .... Photo 400
1067	★★	105d: -orange yellow, die II (dry), post-office fresh, n.h., extremely fine. Est. 100+ ..... Photo .....
1068	(★)	105d: -Plate No A-197 (PO) 901BN top right corner margin IMPRINT block of 7, severely disturbed gum and all-over age spotting on reverse, appears very fine and still a nice position multiple. Est. 125+ ..... Photo .....
1069	★	106,vars: 2¢ carmine, 10 stamps in various shades and printings incl 106ix, f-v.f. Est. 50+ ..... .....
1070	★★	106: Plate/P.O. pieces in pairs and a block of 4 (8 stamps in total), plate pairs (nos. 70 and 74) and P.O. block (no. 910), n.h., f-v.f. Est. 75+ ..... .....
1071	★★	106c: -pale rose carmine, brilliant fresh and precisely centered BLOCK OF FOUR with full pristine original gum, n.h., extremely fine. Est. 350+ ..... Photo .....
1072	★★	106ii: -deep rose red, a brilliant fresh and mathematically centered gem, full o.g. and superb. Est. 150+ ..... Photo .....
1073	★★	106ii var: -pale rose (almost pink), fresh and exceptionally well-centered, tiny gum pinch at bottom - negligible, still extremely fine Est. 75+ ..... Photo .....
1074	★★	106v: -deep red, brilliant fresh and exceptionally well-centered with full pristine original gum, n.h., extremely fine. Est. 125+ ... Photo .....
1075	★★	106v: -brilliant fresh and well-centered within jumbo margins, full o.g., n.h., extremely fine. Est. 125+ ..... Photo .....
1076	★★	106v: -brilliant fresh and exceptionally well-centered BLOCK OF FOUR with full pristine original gum, n.h., superb (blocks with all four stamps this well-centered are virtually impossible to find) Est. 400+ ..... Photo .....
1077	★★	107,a: 2¢ green, on regular paper and deep green on thin paper, both selected for centering and freshness, n.h. and extremely fine. .... Photo 180+
1078	★★	107: -yellow green (wet), huge centered JUMBO, lovely and fresh, spectacular. Est. 150+ ..... Photo .....
1079	☒	107: -green, tied by grid to cover from Glen Island 27 JUL <b>27</b> to USA with all-over <b>GLEN ISLAND RESORT</b> ("The Hawaii of Canada") illustrated advertising in green on reverse, filing fold and a few light ink marks (cancel offset) do not detract, a very rare and pretty advertising cover. Est. 150+ ..... Photo .....
1080	★★	107a: -dark green on THIN PAPER, exceptionally well centered, n.h. and extremely fine. Est. 150+ (cat. val. meaningless).... Photo .....
1081	★★	107e: -green (dry), wide centered JUMBO, quite fresh with full pristine o.g., n.h., superb. Est. 125+ ..... Photo .....
1082	★	107e var: -centered towards top and showing interesting <b>THICK LINE</b> in margin below design 2/3 the width of the stamp, fascinating. Est. 100+ ..... Photo .....
1083	★★	107b: BOOKLET PANE of 4, n.h., very fine. .... Photo 200
1084	★	108,etc: 3¢ brown, 9 blocks of four in range of shades from yellow brown to dark brown, each with top stamps hinged, bottom stamps n.h., f-v.f. .... 1320
1085	(★)	108: -UL Plate No A-118 IMPRINT strip of 20, disturbed o.g. and all-over age-spotting, mostly on reverse, with f-v.f. centering. Est. 100+ ..... Photo .....
1086	★★	108b: -yellow brown (wet), gorgeous and mathematically centered with pristine original gum, n.h., superb. Est. 150+ ..... Photo .....
1087	★★	108ii: -dark brown, mathematically well-centered, slight trace of stacking gum disturbance, still n.h., extremely fine. Est. 100+ Photo .....
1088	★★	109: 3¢ carmine (die I), UR corner margin Plate No A-115 IMPRINT strip of 18 (missing the two straight edge stamps at left), n.h., f-v.f. and scarce. .... Photo 1485
1089	★★	109d: -precisely centered BLOCK OF FOUR with all 4 stamp centered and rare thus, lovely and fresh, n.h., extremely fine. ... Photo 360+
1090	★	109iii: -in matching pair of left and right margin <b>PYRAMID GUIDE ARROW</b> blocks of four, each l.h. on one stamp and otherwise n.h. (left one small selvage gum fault), fine. .... Photo 300



1091	★★	110: 4¢ olive bistre, dry printing, brilliant fresh, exceptionally well centered, n.h. and superb. Est. 250+ (cat. val. meaningless)	Photo	240+
1092	★★	110: -well centered BLOCK OF FOUR, n.h., (right stamps natural gum skip), left stamps very fine, right ones are almost v.f. ..	Photo	600
1093	(★)	110: -UR Plate No A-5 IMPRINT strip of 20, disturbed o.g. and all-over age-spotting (mostly on reverse), fine. Est. 250+ .....	Photo	.....
1094	★★	110c: -golden yellow (wet), fresh and well-centered, n.h., extremely fine. ....	Photo	600
1095	★	110iv: -right margin <b>PYRAMID GUIDE ARROW</b> block of four, LR stamp n.h., others l.h. or h.r., left stamps with gum crease, appears fine. ....	Photo	400
1096	★	111a: 5¢ Blue, five shades, incl # 111a (indigo), f-v.f. ....	Photo Online	420
1097	★★	111: Dark blue, a brilliant fresh pair, n.h. and extremely fine, with 2014 Greene cert. ....	Photo	1800
1098	★★	111: -block of four, folded between top and bottom rows, LR stamp with tiny gum imperfection, still n.h. and very fine, with 2013 Greene cert. ....	Photo	3600
1099	★	111: -three plate pieces, plate 2 (indigo), plate 14 and (PO) 940B from plates 11 to 14. The last in a block with one stamp n.h., minor perf fault on indigo, otherwise f-v.f. Inspect. Est. 150+ .....	Photo Online	.....
1100	★	112: Violet (wet), fresh centered block of four, top pair l.h., fine, bottom stamps n.h., very fine. ....	Photo	400
1101	★★	112a: -on <b>THIN PAPER</b> (wet), fresh and exceptionally well-centered, n.h., extremely fine .....	Photo	150
1102	★★	112a: -UR margin PLATE No. A21 block of 20 with cutting guide UL, n.h., fine. Est. 200+ .....	Photo	.....
1103	★	112c: -(dry) block of four with re-drawn vertical line in UR spandrel, top stamps h.h., bottom ones n.h., fine. Est. 75+ .....	Photo	.....
1104	(★)	112v: -right margin <b>PYRAMID GUIDE ARROW</b> BLOCK OF FOUR, no gum, fine. ....	Photo	600
1105	★	113,etc: 7¢ yellow, five varieties, with #'s 113, a, b, c and iii, f-v.f. ....	Photo Online	500
1106	★★	113: Yellow ochre, fresh 'just-printed' shade with perfect centering and gum, a never hinged gem. Est. 175+ .....	Photo	.....
1107	★★	113: -fresh and exceptionally well centered with full o.g., n.h., extremely fine. Est. 150+ .....	Photo	.....
1108	★★	113: -BLOCK OF FOUR, UR stamp with bit of missing gum at one perf (not a hinge mark), otherwise n.h., f-v.f. ....	Photo	440
1109	★	113c: -sage green BLOCK OF FOUR, top stamps hr (bits of missing gum), others l.h., very fine and a RARE MULTIPLE. ....	Photo	3000
1110	★	114: Red brown, (dry), fresh and exceptionally well-centered BLOCK OF FOUR, UR stamp v.l.h. and small natural inclusion in LL stamp, otherwise n.h., extremely fine. ....	Photo	380
1111	★★	114: -top margin <b>PLATE No A-8</b> (PO) 933P block of 12, n.h. and f-v.f. Est. 200+ .....	Photo Online	.....
1112	★	114iii: -on the distinctive <b>THIN PAPER</b> in an exceptionally well-centered <b>BLOCK OF FOUR</b> (multiples on this paper are exceedingly rare), gorgeous and fresh, l.h., extremely fine. ....	Photo	1200+
1113	★★	116: 10¢ Dark brown purple, nice deep rich colour, top margin <b>PLATE No A11 (PO) 934Q</b> , stamps are n.h., l.h. in selvage only, fine. ....	Photo	960+
1114	☒	116: Plum, SINGLE FRANKING tied by oval R to registered illustrated <b>BIBLE SOCIETY</b> advertising cover from Vonda 4 MY 18 to the U.S.A., stamp pays double 2¢ postage, 1¢ War Tax and 5¢ registration, couple minor edge faults, still very fine and scarce. Est. 125+ .....	Photo	.....
1115	★★	117: -blue (wet), brilliant fresh, n.h., extremely fine. ....	Photo	240+
1116	★★	117ii: -light blue (wet) BLOCK OF FOUR, n.h., fine. ....	Photo	240
1117	★★	118: -bistre brown, fresh, n.h., very fine. ....	Photo	180.
1118	★★	118var: -brown (dry), deep rich colour and very fresh, a precisely centered JUMBO margined copy with pristine original gum and never hinged, superb. Est. 175+ .....	Photo	.....
1119	★★	118b: -yellow brown (dry), quite fresh and exceptionally well-centered, one blind perf, never hinged, extremely fine. Est. 125+ .....	Photo	.....
1120	★★	119: 20¢ olive green (dry), brilliant fresh and exceptionally well-centered with full o.g., n.h., extremely fine. ....	Photo	450
1121	★★	119: -brilliant fresh, n.h., very fine. ....	Photo	450
1122	★★	119: -UL corner margin copy, brilliant fresh, n.h. and extremely fine, with 2014 Greene cert. ....	Photo	450
1123	★	119: -fresh block of four, l.h., fine. ....	Photo	240
1124	★★	119iv: -(dry) with re-touched vertical line in UR spandrel, never hinged, extremely fine. Est. 250+ .....	Photo	.....
1125	★★	119iv: -exceptionally fresh and rich-coloured block of four with re-touched vertical line in UR spandrel, never hinged, very fine and a RARE MULTIPLE. ....	Photo	1800
1126	★★	120: 50¢ black brown, dry printing, re-engraved, Plate 4, brilliant fresh, very well centered, n.h. and extremely fine, with 2013 Greene cert. ....	Photo	360+
1127	★★	122: \$1 orange, dry printing, top margin PLATE No. 1 block of four, n.h. and very fine, with 2014 Greene cert. ....	Photo	1800+
1128	★★	122: -left margin <b>PARTIAL PYRAMID GUIDE BLOCK OF FOUR</b> , n.h. and very fine. (cat as regular stamps) .....	Photo	1800+

## ADMIRAL LATHEWORK (See also lot 1066)

1129	★	105: 1¢ yellow (wet) die I lower right <b>COMPLETE SHEET OF 100</b> (straight edge at top and left) with <b>PYRAMID GUIDE ARROW</b> at right and traces of <b>LATHEWORK D</b> along entire bottom, full o.g., 6 stamps hr and a couple of negligible natural gum wrinkles, otherwise never hinged, a VERY RARE, exceptionally nice and fresh <b>COMPLETE LATHEWORK SHEET</b> .....	Photo	7260+
1130	★	106: 2¢ carmine, LR corner margin block of four with full <b>LATHEWORK B</b> with unusual <b>INK SMEAR</b> in Lathework and right corner margin, l.h. top stamps faulty, otherwise f-v.f. ....	Photo	150+
1131	★★	106: -LL corner margin block of eight with full strong <b>LATHEWORK B</b> , left margin almost completely separated, n.h. (light natural gum wrinkles), fine and scarce. ....	Photo	600+
1132	★	107: 2¢ green, block of four with <b>LATHEWORK C</b> , straight edge at right, top stamps l.h., others n.h., f-v.f. ....	Photo	500
1133	★★	107: -(wet) bottom margin block of six with 40% <b>LATHEWORK D INVERTED</b> , centre stamps light natural gum skips, n.h., f. .	Photo	700+
1134	★	107,109: -block of 4 with <b>LATHEWORK TYPE D INVERTED</b> and 3¢ carmine block of 6 with <b>LATHEWORK TYPE D</b> , former straight edge at left with cutting guide arrow, n.h. and gum scrape affecting two stamps, latter l.h. in two middle stamps, fine. ....		450
1135	★	107a: -single copy with <b>LATHEWORK TYPE D1 INVERTED</b> , small tear in margin at right by perfs, supported by hinge, still fine and RARE. ....	Photo	1500

- 1136 ★★ 108: 3¢ brown, LR corner margin **LATHEWORK B** strip of three with **LATHEWORK DOUBLED** beneath centre stamp, hinged on selvage and right stamp only, otherwise n.h., fine and RARE. .... Photo 625+
- 1137 ★ 108: -LR corner margin **BLOCK OF FOUR** with 20% **LATHEWORK B**, some all-over gum disturbance, otherwise n.h., v.f. .... Photo 300+
- 1138 (★) 108: -LR corner margin strip of 20 with full strong (100%) **LATHEWORK C**, with **DOUBLE CUTTING GUIDE ARROW** at left and **LATHEWORK JOINS/DOUBLING** under first, fifth and ninth stamps, plus extra line below lathe-work (doubled under fourth and fifth stamps), full o.g., two reinforcements (separation) and all-over adhesions on gum, appears very fine and an **EXTREMELY RARE COMPLETE LATHEWORK STRIP**. .... Photo 7500+
- 1139 ★★ 108: -**LATHEWORK D** strip of four, small bit of gum missing on third stamp, otherwise n.h. and fine. .... Photo 1750
- 1140 ★★ 108: -bottom margin block of four with 60% **LATHEWORK D**, LR stamp n.h., otherwise l.h., very fine. .... Photo 800
- 1141 ★ 109: 3¢ carmine, bottom margin **PLATE 128 LATHEWORK D** strip of four, lathe-work a bit weak, gum affected by trifle adhesions, still a fine strip. .... Photo 250
- 1142 ★ 109: -die I, Lower left part sheet of 60 with full **LATHEWORK D**, showing **CUTTING GUIDE ARROW** lower right and **PYRAMID GUIDE** upper left, gum a bit affected by adhesions and a bit of gum discolouration, LL block and margins with strong wrinkles, otherwise n.h. and f-v.f. .... Photo Online 1260+
- 1143 ★ 109: -die I, lower right **COMPLETE SHEET OF 100** (straight edge at top and left) with **R-GAUGE** at top right and full **LATHEWORK D** along entire bottom, some minor separations, full o.g. but seventh column with light natural gum skip and about half the stamps are more or less affected by adhesions/offset/gum disturbance (mostly at edges and bottom), still a f-v.f. centered and attractive complete lathe-work sheet. .... Photo 3010+
- 1144 ★ 109: -die I lower left **COMPLETE SHEET OF 100** (straight edge at top and right) with **PYRAMID GUIDE ARROW** at left and full **LATHEWORK D** along entire bottom with **Plate No. A-125** above, full o.g., 4 stamps hr/supports (affects pyramid block) and nine stamps and bottom selvage more or less affected by light gum thins/adhesions, otherwise n.h., f-v.f. and a very fresh and attractive full sheet. .... Photo 2320+
- 1145 ★ 110: 4¢ olive yellow bottom margin block of four with 40% **LATHEWORK D**, natural vertical gum skip and top two h.r., otherwise fine. .... Photo Online 450
- 1146 ★ 113: 7¢ yellow ochre, block of four with full **LATHEWORK B**, fresh, h.r.'s, fine. .... Photo 500
- 1147 ★ 113iii: -with re-drawn frameline UR, LL corner margin block of four with full strong **LATHEWORK B**, UL stamp h.r., otherwise n.h., fine and an attractive position piece. .... Photo 900+
- 1148 ★★ 114: -LR corner margin block of six with partial **LATHEWORK D**, n.h. and f-v.f. .... Photo 380+



- 1149 ★★ 116: **TEN CENT: PLUM**, LR corner margin strip of 10 with usual strength **LATHEWORK C**, showing **LATHEWORK JOINS/DOUBLING** under the third (badly mis-matched) and tenth stamps, full pristine original gum (some light natural gum sheet-bends affect right 3 stamps - completely negligible and mentioned only for the record), a f-v.f. (3 stamps are very fine) and exceedingly rare **SHOWPIECE** which would grace any advanced collection. .... Photo 23000+
- 1150 ○ 116var: -brown purple bottom margin **LATHEWORK A** pair showing **PLATE NUMBER 'A 8'** in lathe-work below left stamp, ugly pen cancels and right stamp creased, still a RARE **LATHEWORK VARIETY**. .... Photo 1400
- 1151 ○ 117: -blue, dry printing, block of four with **LATHEWORK D** (40%), with indistinct red cancel and pen stroke cancels (light but affecting stamps). .... Photo 400
- 1152 ★★ 126c: 1¢ yellow, first (wet) printing, Die I, bottom margin single, with FULL **LATHEWORK B**, n.h., v.f. (Cat. as pair \$1800) .... Photo .....
- 1153 ★ 136: 1¢ yellow **IMPERFORATE** LL corner margin block of four with usual strength **LATHEWORK B** (40%) and showing strong **LATHEWORK JOIN**, top pair and selvage l.h., otherwise n.h., v.f. and a VERY RARE **VARIETY POSITION MULTIPLE**. .... Photo 1500+
- 1154 ★ 136: 1¢ yellow bottom margin **IMPERFORATE** block of eight with 40% **LATHEWORK D INVERTED**, v.l.h. on top centre pair, otherwise n.h., very fine and a RARE **LARGE MULTIPLE**. .... Photo 2000
- 1155 ★★ MR1: 1¢ green War Tax bottom margin block of four with full strong **LATHEWORK B** and showing **LATHEWORK JOIN** under left stamp, n.h., fine and scarce. .... Photo 400+
- 1156 ★ MR4: 2¢-1¢ brown, bottom **LATHEWORK B STRIP OF 10**, the odd bend or gum wrinkle, 3 stamps hinged, others n.h., fine. . Photo 1360

## ADMIRAL PANES AND COMPLETE BOOKLETS

- 1157 ★ 104a-109a: Booklet Panes of 4 and 6 cpl incl 2 shades each 1 and 2¢ panes of six, a couple gum disturbed, most appear f-v.f. .... 690+
- 1158 ★★ BK3b: **COMPLETE BOOKLET** (English) with four 1¢ blue green panes of 6, (18mm x 21mm), the **SQUAT PRINTING**, panes are fine, some staple curl stacking indents on front cover, otherwise clean and rare. .... Photo 1000
- 1159 ★★ BK3d var: **COMPLETE BOOKLET** (English) with four 1¢ green panes of 6, sans-serif capitals rate sheet, staple misplaced at bottom, panes are very fine. Est. 175+ .... Photo Online .....
- 1160 ★★ BK3d: **COMPLETE BOOKLET** (French), barest hint of cover wrinkle on front, panes are v.f., a clean and rare booklet. .... Photo 1800+
- 1161 ★★ BK3e: **COMPLETE BOOKLET** (English) with four 1¢ green panes of 6, serif capitals rate sheet, rate change overprint on front cover, panes are fine. .... Photo Online 250
- 1162 ★★ BK3e: -as above, (French), slight front cover bend at tape, panes are f-v.f., a clean and very rare booklet. .... Photo 1600+
- 1163 ★★ BK4b: **COMPLETE BOOKLET** (English) with four 1¢ yellow panes of 6, slogans inside with large capitals, panes are very fine or extremely fine. .... Photo Online 900
- 1164 ★★ BK4c: -**COMPLETE BOOKLET** (English) with four 1¢ yellow panes of 6, slogans inside with small capitals, panes are fine, a couple of negligible staple indents on front cover, still an exceptionally clean and scarce booklet. .... Photo Online 500

1165	★★	BK4c: -as above (French), panes are mostly very fine (cat as such), almost imperceptible front cover erasure and UR corner surface scrape, still clean and rare. ....	Photo	1050
1166	★★	BK5c: COMPLETE BOOKLET (English) with two 2¢ carmine panes of 6, small type I text, dark red binding tape, panes are fine, almost imperceptible front cover bend. ....	Photo Online	200
1167	★★	BK5c var: -as above, pink cover and bright red tape, panes are f-v.f., light gripper bend UL, otherwise fine. ....	Photo Online	200+
1168	★★	BK5d: COMPLETE BOOKLET (French), small type II text, red binding tape, panes are fine, surface scuff, bend and gripper mark on front cover (mostly at bottom), otherwise fine. ....	Photo Online	350+
1169	★★	BK5d: -as above, bright red binding tape, panes are f-v.f., light bend at tape on front cover, otherwise pristine. ....	Photo Online	350+
1170	★★	BK5d: -as above, dark red binding tape, panes are fine, clean and fine. ....	Photo Online	350
1171	★★	BK5f var: COMPLETE BOOKLET (English) with two 2¢ carmine panes of 6, small type II text, deep maroon red binding tape, booklet panes are very fine, unusual. ....	Photo Online	225+
1172	★★	BK5f: -as above (French), dark red binding tape, panes are very fine, gripper bend LR corner and slight edge wear on back cover at bottom, otherwise very fine. ....	Photo Online	337
1173	★★	BK6a: COMPLETE BOOKLET (English) with two 2¢ green panes of 6, sans-serif text with war Tax rates, panes are extremely fine, very light pencil erasure area on front cover and small spot on back, otherwise a pristine and very rare complete booklet. ....	Photo	1950
1174	★★	BK6b: -as above (French), no binding tape, panes are very fine, very light pencil mark UL on front, light erasure marks on back otherwise a pristine and very rare complete booklet. ....	Photo	1950
1175	★★	BK7a: COMPLETE BOOKLET (English) with two 3¢ brown panes of 4, sans-serif rate pages, dark brown Coat of Arms, one pane is very fine, the other is fine, four light brown spots on rate pages, still clean and scarce. ....	Photo Online	750
1176	★★	BK7b: -as above, with black Coat of Arms on front cover, panes are very fine, light pencil number and erasure on front cover - both negligible, clean and very fine. ....	Photo	1125
1177	★★	BK8b: COMPLETE BOOKLET (English) with two 3¢ carmine panes of 4, large capitals inside, one pane is very fine, the other is fine, clean and scarce. ....	Photo Online	450+
1178	★★	BK8b: -as above (French), one pane is very fine, the other is fine, almost unnoticeable pencil erasure on front cover, clean and scarce. ....	Photo Online	900
1179	★★	BK9a: COMPLETE BOOKLET (French) with 1¢ yellow, 2¢ green and 3¢ brown panes of 4, sans-serif capitals and War Tax rates, blue cover with dark blue binding tape, several ink numbers on front, booklet panes are f-v.f. scarce booklet. ....	Photo Online	1300
1180	★★	BK9b: -as above, bright blue cover with dark blue binding tape, panes are very fine, negligible surface scuffs on front and bend at binding, tape only, still very fine and rare. ....	Photo Online	975
1181	★★	BK10b: COMPLETE BOOKLET (English) with 1¢ yellow, 2¢ green and 3¢ carmine panes of 4, slogans inside with large capitals, bright blue cover, booklet panes are fine, ultra clean and scarce. ....	Photo Online	500
1182	★★	BK10b: -as above (French), dark blue cover, panes all very fine or better, a choice and exceptionally nice booklet. ....	Photo	1875

## ADMIRAL COILS

1183	★★	106x: 2¢ deep rose red, <b>PASTE-UP STRIP OF FOUR</b> with <b>TYPE A</b> backstamp, n.h. and very fine. ....	Photo	1000
1184	★	124-134: Collection of coil pairs and strip of four, plus the odd single, with many PASTE-UPS, plus part perf coils, 1 to 3¢ IMPERF PAIRS, etc, n.h. to h.r., mostly clean and f-v.f. Good value here. Inspect. ....		1704
1185	★	124/34: Collection of about 50 coils incl unsevered, Experimentals, Fakes, pairs, strips, Paste-ups, duplication, etc, f-v.f. ....		1114
1186	★★	123: <b>PERF 8 HORIZONTAL COILS</b> : 1¢ dark green, exceptionally well centered, light gum bends, still n.h., extremely fine ....	Photo	450
1187	★★	123-4: 1¢ blue green and 2¢ carmine COIL PAIRS, fresh, attractive, n.h. and very fine. ....	Photo	1800
1188	★★	123-4: -as above, each with top stamp hinged, bottom one n.h., very fine or extremely fine. ....	Photo	1200
1189	(★)	123-4: -in COIL STRIPS OF FOUR, 1¢ with very fine centering but unused, 2¢ fine with o.g. (creased/disturbed) and two dull perfs, still scarce coil multiples. ....	Photo	840
1190	O	123: 1¢ green COIL STRIP OF FOUR, used with Edmonton 13 AU '13 c.d.s. cancels, bottom stamp small tear and second from bottom creased, otherwise extremely fine and rare with this exemplary centering. Est. 250+ ....	Photo	.....
1191	★	125-30: <b>PERF 8 VERTICAL COILS</b> : 1¢ green to 3¢ carmine cpl in pairs, l.h. to h.r., mostly very fine. ....	Photo	612
1192	★	125-30,etc: -cpl in COIL STRIPS OF FOUR, two of each value (12 strips in all) including a diff. die, printing or shade, most are partially n.h. and very fine, a scarce and very attractive 'over-complete' set. ....	Photo	2545
1193	★	125/130iii: <b>COIL PASTE-UP PAIRS</b> cpl in nearly all dies, shades and printings, selected centered set of 12 diff paste-up pairs, l.h. to n.h. and mostly very fine, a difficult set to assemble in such nice condition. ....	Photo	1639+
1194	★★	125ii,126,a,128a,ii: Perf 8 vertical coils, incl 1¢ blue green pair, 1¢ orange yellow pair (dry), 2¢ green single (dry) and 1¢ and 2¢ part-perf coil blocks of four, n.h., very fine ....	Photo	620
1195	O	125iiivar: 1¢ green PASTE-UP PAIR with <b>TWO SHADES SE-TENANT</b> (one with greenish paper), a couple dull perfs, still n.h., very fine and striking. Est. 200+ ....	Photo	.....
1196	★★	126i,126v: 1¢ <b>COIL PASTE-UP STRIPS OF FOUR</b> in ORANGE and ORANGE YELLOW shades, both dry printings, n.h. and very fine. ....	Photo	675
1197	★★	128ai: 2¢ green <b>FIRST PRINTING UNSEVERED COIL</b> bottom margin block of four with usual strength (trace) of <b>LATHEWORK D</b> clearly visible (especially under left stamp), n.h., fine. ....	Photo	2500
1198	★	128ai: -top margin block of four, straight edge at left, hr in selvage and all-over gum disturbed, appears fine. ....	Photo	400
1199	★	130a: 3¢ Carmine, <b>FIRST</b> (and only wet) <b>PRINTING, UNSEVERED COIL BLOCK OF FOUR</b> , bottom stamps n.h., scarce and very fine. ....	Photo	1200
1200	★★	130a: -top margin BLOCK OF FOUR, l.h. in top margin only, stamps n.h., fine. ....	Photo	900+
1201	★★	131-34,etc: 1¢ to 3¢ <b>PERF 12 HORIZONTAL COILS: STRIPS OF FOUR</b> cpl incl two shades each 1 and 3¢, a nice looking set, the 2¢ green strip is without gum, others all n.h., f-v.f. Est. 350+ ....	Photo	.....
1202	★★	131iv: 1¢ green <b>TORONTO EXPERIMENTAL COIL PAIR</b> with 2 extra large holes (made for vending machine), perfs a little weak at centre, still n.h., very fine. ....	Photo	425
1203	★	131iv: -PAIR, top stamp v.l.h., bottom one n.h., very fine. ....	Photo	150+

- 1204 O 133: 2¢ green perf 12 horizontal COIL STRIP OF FOUR with Saskatoon 3 JU '19 c.d.s. cancels, straight edge at bottom (where paste-up was!), superbly centered and most attractive. .... Photo 400+

## ADMIRAL IMPERFORATES

- 1205 ★ 136: 1¢ yellow, upper right **IMPERFORATE COMPLETE SHEET OF 100** with **Plate No A 179 (PO) 901AF IMPRINT** in top margin, full pristine original gum (4 light 'sheet-bends' affecting gum as expected - occurred when the sheets were stacked and flattened by the printer), light natural gum skip along top margin, a gorgeous, never hinged and very fresh **COMPLETE IMPERFORATE SHEET**, very hard to find now, as most have been cut up. .... Photo 10200+
- 1206 ★★ 137: 2¢ green UR PLATE T-8 OTTAWA No.-A-188 - 910-BF **IMPERFORATE BLOCK OF 20** showing cutting guide, some very light wrinkles still n.h., very fine. .... Photo 1650
- 1207 ★★ 137: -UL **IMPERFORATE COMPLETE SHEET OF 100** with **T-8 OTTAWA No A-188 - 910 - BF IMPRINT** in top margin, full pristine original gum (two natural gum skips in top margin and a few very light gum wrinkles affect a dozen or so stamps), a 'post-office' fresh and exceedingly rare **COMPLETE IMPERFORATE SHEET**. .... Photo 10200+
- 1208 ★★ 138: 3¢ carmine, LR **IMPERFORATE COMPLETE SHEET OF 100** with **T-7 OTTAWA No A 128 944 BH IMPRINT** in bottom margin overtop full strong **LATHEWORK 'D'** and with **R-GAUGE** at upper right corner, full pristine original gum and as fresh as the day it was printed, a very rare **COMPLETE LATHEWORK SHEET**. .... Photo 6195
- 1209 ★★ 138(i): -left margin **IMPERFORATE BLOCK OF 4** with partial **PYRAMID GUIDELINE**, light gum bend affects one stamp, otherwise n.h., very fine. .... Photo 200+
- 1210 ★ 138ii: UR corner **IMPERFORATE BLOCK OF FOUR** with **R-GAUGE** in right margin and cutting guide arrow UR, h.r.'s, v.f. ... Photo 300

## ADMIRAL PROVISIONAL SURCHARGES

- 1211 ★ 139b: 2 CENTS on 3¢ One-Line Provisional **DOUBLE SURCHARGE**, l.h., very fine. .... Photo 300
- 1212 ★ 139v: **SURCHARGE ESSAY** in vertical PAIR with LARGE and SMALL SURCHARGES se-tenant, l.h. on top stamp, bottom one n.h., rare and very fine, with 1978 B.P.A. certificate. .... Photo 1250
- 1213 ★★ 140: 2 CENTS on 3¢ Two Line surcharge, **BLOCK OF FOUR**, n.h., fine. .... Photo 140+
- 1214 ★★ 140: -extraordinarily well-centered **Plate No A-117** top margin IMPRINT block of eight, n.h., extremely fine and gorgeous. .... Photo 1312
- 1215 ★ 140a: -**DOUBLE SURCHARGE**, v.l.h., almost very fine. .... Photo 200+
- 1216 ★ 140b: -**TRIPLE SURCHARGE**, l.h. (tiny bit of missing gum from hinge removal - not a thin), very fine. .... Photo 300
- 1217 ★ 140b: -**TRIPLE SURCHARGE** (vertically tripled), l.h., almost very fine. .... Photo 200
- 1218 ★ 140b: -PAIR with **TRIPLE SURCHARGE** (multiples are scarce), h.r., very fine. .... Photo 600
- 1219 ★ 140ii: -right margin **PYRAMID GUIDE ARROW** block of four, top pair hr and l.h. on selvedge, very fine. .... Photo 500

## 1917 CONFEDERATION TO MODERN

- 1220 ★★ 135: **1917 CONFEDERATION**: 3¢ brown, brilliant fresh, n.h., very fine. .... Photo 210
- 1221 ★ 146b,149b,152c: 5¢ McGee, horizontal pair **IMPERFORATE VERTICALLY**, plus a 1¢ Scroll **IMPERFORATE PAIR** (n.h.) and a 4¢ Scroll vertical pair **IMPERFORATE HORIZONTALLY** (toned), all very fine. .... Photo Online 365
- 1222 ★★ 148: 20¢ Historical in matching Plate No A-1 and Plate No A-2 top margin Imprint blocks of eight, n.h., v.f. .... Photo 1048
- 1223 ★★ 149-161: **SCROLL ISSUE**: 1¢ to \$1 cpl, plus coil pairs and 1¢ imperf pair, all n.h. and f.-v.f. .... 1010
- 1224 ★ 149-159: 1¢ to \$1 cpl in blocks of 4, one 1¢, two 12¢ and 50¢ with small thins, one 4¢ with light bend, otherwise bottom two n.h., f.-v.f. .... Photo 2184
- 1225 (★) 149b-57a: 1¢ to 20¢ Scroll issue cpl in **IMPERFORATE MARGIN BLOCKS OF FOUR** (some imprints/part imprints), all more or less severely gum disturbed (20¢ barely affected), otherwise very fine. .... Photo 3150
- 1226 ★★ 149b-154a: 1 to 8¢ cpl in **IMPERFORATE PAIRS**, fresh, n.h. and very fine. .... Photo 1237
- 1227 ★★ 149b-152a,155a: 1 to 4¢, plus 10¢, all in **IMPERFORATE PAIRS**, 1¢ vertical, the rest horizontal, plus 5¢ **IMPERFORATE BLOCK OF FOUR**, all n.h. and very fine. .... Photo 1575
- 1228 ★★ 149d-59b: 1¢ to \$1 cpl in horizontal pairs **IMPERFORATE VERTICALLY**, all but 50¢ with margin, a brilliant fresh, n.h. and extremely fine set. .... Photo 5212
- 1229 ★★ 151c,154c: 3 and 8¢, both in vertical pairs, **IMPERFORATE HORIZONTALLY**, n.h. and very fine. .... Photo 450
- 1230 ☒ 153,155,157: Homemade **BULK MAILING RECEIPT** (made from the back of an envelope) bearing 5¢, 10¢ and four 20¢ Scroll issues cancelled by grids, ms '95 Circulars, Please deliver our circulars to each box holder on R. Route #1, Londesborough, J. S. Robertson, Goderich', a couple faults, unusual. Est. 100+ .... Photo .....
- 1231 ★ 153b: 5¢ violet, left margin **IMPERFORATE BLOCK OF FOUR**, top pair l.h., gum bend, bottom pair n.h. and extremely fine. . Photo 312
- 1232 ★★ 155: 1928 Scroll, 10¢ Mount Hurd, half sheet of fifty with top imprint Plate No. A-3, sheet has straight edge at bottom of sheet, n.h. and fine. .... 1005+
- 1233 ★★ 156: -12¢ grey Quebec Bridge, two half sheets of fifty, each with top Plate No.A-2, sheets have straight edge at bottom of sheet, n.h. and fine. .... 3100+
- 1234 ★★ 156b: -horizontal pair, **IMPERFORATE VERTICALLY**, n.h. and very fine. .... Photo 375
- 1235 ★★ 157: 20¢ Harvesting Wheat, lower right half sheet of fifty, straight edge at top, n.h. and fine. .... 2210+
- 1236 O 158-9: 16 copies 50¢ Bluenose and 18 copies \$1 Parliament, some c.d.s. cancels, mostly f.-v.f. .... 1880
- 1237 ★ 158: 50¢ Bluenose, very fine. .... Photo 350
- 1238 ★ 158: -top margin **PLATE No A-3** imprint block of four, hinged on selvedge and LR stamp, otherwise n.h., fine. .... Photo 1600+
- 1239 O 158: 12 used copies, each with C.D.S. cancel, mostly f.-v.f. .... 600
- 1240 ★ 158a: 50¢ Bluenose top margin **Plate No A-2 IMPERFORATE BLOCK OF FOUR**, tear in top selvedge and all-over gum disturbed, appears very fine. .... Photo 2000+
- 1241 ★★ 158iii: -the **MAN ON THE MAST** variety, centered to the left and light stains, otherwise n.h. and almost very fine. .... Photo 2250

1242	★	159: \$1 Parliament top margin Plate No A-1 imprint block of four, hinged on selvage only, stamps n.h., fine. ....	Photo	1500+
1243	★	159a: <b>-IMPERFORATE BLOCK OF FOUR</b> , somewhat all-over gum disturbed, otherwise very fine. ....	Photo	1800+
1244	★★	161i: 2¢ green <b>PASTE-UP COIL STRIP OF FOUR</b> , n.h., extremely fine and rarely seen this nice. ....	Photo	540
1245	★★	162-183: <b>ARCH ISSUE</b> : 1¢ to \$1 cpl incl coil pairs, n.h. and f.-v.f. ....		805+
1246	★	162-177: 1¢ to \$1 cpl in blocks of 4, one 50¢ with internal wrinkle, otherwise bottom two n.h., f.-v.f. ....	Photo	1576
1247	★★	170var: 5¢ dull blue block of four with <b>DRAMATIC MISPERF</b> , UL stamp l.h., otherwise n.h. and very fine. Est. 200+ ....	Photo	.....
1248	★★	172, 184: 8¢ Arch top margin block of 20 with Plate No.1 UR and UL blocks and 3¢ Admiral perf 12x8 provisional, top margin block of 20 with centre Plate No. A-13 and showing almost cpl guide arrow in the UL, both n.h. and fine. ....	Photo Online	360
1249	★★	180iii,181iii,182iii: 2¢ carmine, green and brown, Arch issue, each in fresh selected centered <b>'COCKEYED KING' COIL PASTE-UP STRIP OF FOUR</b> , n.h., very fine. ....	Photo	940
1250	☒	183: 3¢ coil tied by grid to cover from Black Peninsula NWT 12 AP 33 to <b>SOUTH GEORGIA, FALKLAND ISLANDS</b> , with boxed <b>EASTERN ARCTIC MAIL SERVICE NASCOPIE</b> datestamp on reverse, RARE and very fine. Est. 200+ ....	Photo	.....
1251	★★	184: 3¢ carmine perf 12 x 8, brilliant fresh, n.h., extremely fine. Est. 100+ ....	Photo	.....
1252	★★	184: -top half-sheet of 50, n.h., f.-v.f. ....	Photo Online	1100
1253	★	190a: 10¢ green Cartier, <b>IMPERFORATE PAIR</b> , o.g. is somewhat disturbed and large h.r., still very fine. ....	Photo	650
1254	☒	191,i: 3¢ on 2¢ Arch Surcharge PAIR (die II), top stamp with <b>EXTENDED MOUSTACHE</b> variety, tied by Prince Albert, Sask 18 SP 35 c.d.s. cancels to cacheted FLIGHT COVER to NY, clean and very fine. Est. 150+ ....	Photo	.....
1255	★★	191ii: 2¢ deep red with 3¢ <b>SURCHARGE BADLY SHIFTED</b> resulting in bars over bottom of Kings face, the "Bandit" variety, n.h. and fine. Est. 150+ ....	Photo	.....
1256	☒	191a,var: -(die I) block of 4 and single tied by Montreal 20 JAN 33 'S' duplexes to cover to TRINIDAD, the UR stamp in the block with large <b>SLASH</b> through second 'A' of CANADA, most interesting. Est. 125+ ....	Photo	.....
1257	☒	201,218,C1(2): Registered cover addressed to <b>HERMANN GOERING</b> in BERLIN, <b>GERMANY</b> , as Prime minister of Prussia (post he assumed in 1933), and Reichs-Minister of Aviation, stamps tied by Vaudreuil Station 14 MR 36 cancels, also with violet registered handstamp, multiple backstamps incl Montreal and Toronto R.P.O.'s (Q156), Mont. & Brock R.P.O. (Q-65), tear at top, still a rare and desirable cover. Est. 1500+ ....	Photo	.....
1258	★	208iv: 3¢ Jacques Cartier <b>WIDE GUTTER BLOCK OF FOUR</b> , l.h., very fine. Est. 125+ ....	Photo	.....
1259	P	212,214P: 2¢ brown and 5¢ blue, in <b>PLATE PROOF BLOCKS OF FOUR</b> , very fine. ....	Photo Online	600
1260	★★	212a,215a: 2¢ and 10 Silver Jubilee <b>IMPERFORATE PAIRS</b> (latter with sheet margin), n.h., very fine. ....	Photo	1200
1261	☒	217-27: Over 55 cards/covers, 1935-40's, all with 1935 Maple Leaf Issue stamps, incl registered, postage due, airmail, multi-franked, advertising, coils, etc and many FOREIGN DESTINATIONS - Argentina, Austria, Belgium, Bermuda, Colombia, Czechoslovakia, Denmark, Jamaica, Japan, New Zealand, Puerto Rico, St Lucia, Switzerland, etc, quality varies somewhat, generally clean and f.-v.f. (Original Retail from \$10 to \$120 each, total \$2050) Est. 500+ ....		.....
1262	★★	217a,220a,221b: 1, 4 and 5¢, each in marginal <b>IMPERFORATE PAIR</b> , light bends, still n.h. and very fine. ....	Photo	900
1263	★★	219c: 3¢ dark carmine, bottom margin part-imprint block of four, <b>PRINTED ON THE GUMMED SIDE</b> , n.h., v.f., scarce thus. ..	Photo	3000+
1264	★	221a: 5¢ blue, horizontal pair, <b>IMPERFORATE VERTICALLY</b> , l.h. and very fine. ....	Photo	300
1265	★	221a: -as above, hinged and a bit of missing gum from hinge removal (not a thin), very fine. ....	Photo	300
1266	★★	221a: -as above, UL corner margin block of four, top margin hinged, stamps and left margins n.h., light bends in stamps and light violet backstamp on each pair, otherwise very fine. ....	Photo	500
1267	★★	226: 50¢ B.C. Parliament UL Plate No 1 strip of 10, with cutting guide UR, bends at left, n.h., very fine. ....	Photo Online	750
1268	★★	227: \$1 Champlain, top margin Plate No. 1 block of 6, n.h. and very fine. ....	Photo	1050
1269	★★	227: -top part sheet block of 10 with full Plate No. 1 imprint, v.l.h. in top margin only, all stamps n.h., very fine. ....	Photo Online	1200
1270	★★	227: -in a COMPLETE SHEET OF 50, n.h. and very fine. ....	Photo Online	1200
1271	☒	231-36: Almost 60 cards/covers, 1937-41, all franked with MUFTI issues incl registered, multi-frankings, advertising, coils, Censored, Western & Arctic cancels, etc, many to FOREIGN DESTINATIONS - Bahamas, Colombia, Czechoslovakia, Denmark, Ecuador, Finland, Iran, New Zealand, Peru, Philippines, St Lucia, Virgin Is, etc, quality varies incl some faults but generally clean and mostly f.-v.f. (Original Retail from \$10 to \$45 each, total \$1870) Est. 400+ ....		.....
1272	P	233: 3¢ carmine <b>LARGE DIE PROOF</b> , die sunk (78x85mm), on card (227x150mm) with X-G-649 imprint, very fine. Est. 600+ ....	Photo	.....
1273	P	241: 10¢ Dark Carmine <b>LARGE DIE PROOF</b> in colour of issue die sunk (75x86mm) on card (228x152mm), with XG-675 and Canadian Bank Note Company, Limited imprints, very fine. Est. 750+ ....	Photo	.....
1274	P	241a,243-5P: 10¢, 20¢, 50¢ and \$1 in <b>PLATE PROOF GUTTER STRIPS OF FOUR</b> on india on card in colour of issue (13¢ does not exist), very fine and RARE (cat value is half that shown for gutter blocks of 8). ....	Photo	3000
1275	★★	241c: 10¢ carmine rose <b>IMPERFORATE PAIR</b> , brilliant fresh, n.h. and very fine. ....	Photo	1125
1276	P	243: 20¢ Fort Garry <b>LARGE TRIAL COLOUR DIE PROOF</b> , in <b>GREEN</b> , die sunk (85x74mm), on card (226x152mm) with XG-677 imprint, very fine and RARE. Est. 1000+ ....	Photo	.....
1277	P	245: \$1 Ramezay, <b>LARGE TRIAL COLOUR DIE PROOF</b> , in <b>BLUE</b> , die sunk (88x75mm), on card (226x151mm) with XG-679 imprint, light (negligible) bend at left, still very fine and RARE. Est. 1000+ ....	Photo	.....
1278	★	249var: 1¢ green pair with <b>DRAMATIC PRE-PRINTING PAPER FOLD</b> , l.h., trifle separation at top, still a very fine and attractive pair. Est. 150+ ....	Photo	.....
1279	P	317: <b>1952 RED CROSS</b> : The <b>PRODUCTION FILE</b> incl finished lithographic proof (78x70mm) in black mounted on paper with 'Canada Order O-1003' & 'Started 2-6-52, Engraved by Mr. Keller, Approved 3-17-52', etc, five 8x12" pgs. with enlarged renderings of rays, 4 dark blue strikes of the design struck on coated paper (195x170mm), and two enlarged background views, all with (die no) O-999 dated '12/31/51', a 'die proof' in light blue on thin card, two unadopted design sketches, etc, a fascinating glimpse into the birth of a stamp, and a good basis for an advanced exhibit. Est. 1500+ ....	Photo	.....
1280	★★	404var: 4¢ carmine, horizontal pair, the right stamp with unusual <b>PRE PRINTING PAPER FOLD</b> , n.h. and very fine. Est. 75+ ....	Photo	.....
1281	★★	406: 2¢ green coil in COMPLETE UNOPENED ROLL OF 500, n.h. and f.-v.f. ....		2500+

1282	★★	454pii: 1¢ brown, 4mm Winnipeg center tagging bar, on HB paper and dex gum, 20 complete sheets of 100 (each missing one margin tab only), n.h. and very fine. ....	15000
1283	★★	465Biv: \$1 Oil Fields, medium fluorescence, PVA gum, four cpl sheets of 50 without inscriptions, n.h. and very fine. ....	5000
1284	★★	492: 50¢ Suzor Cote, 6 complete sheets, n.h. and f-v.f. ....	1500
1285	★★	519-28,p: 1970 Christmas accumulation on stockpages incl many blocks, tagged, center blocks, etc, n.h. and f-v.f. ....	350+
1286	★★	522ii,525ii: 1970 Christmas 5¢ and 6¢ tagged <b>CENTER BLOCKS</b> of 16, 10 sets, n.h., very fine. ....	4000+
1287	○	522ii,525ii: -5¢ and 6¢ tagged <b>USED CENTER BLOCKS</b> of 4, 6 sets, c.d.s., very fine. ....	2400
1288	★★	525i,iii: -6¢ <b>CENTER BLOCKS</b> of 4, 30 copies, n.h., f-v.f. ....	1200
1289	★★	525ii,iv: -6¢ tagged <b>CENTER BLOCKS TAGGED</b> of 4, 12 copies, with slight separation, n.h., very fine. ....	2400
1290	★★	572ii: 8¢ Pacific Coast Indians cpl sheet of 50 with 'MISSING BIRD ON TOTEM' variety at position 28, n.h., very fine. Photo Online	266+
1291	★★	587/93vars: <b>CARICATURE ISSUE</b> : Collection of varieties on 2 to 8¢ vals, mostly in blocks of 4 and some larger, with shifted perforations, shifted tagging, untagged, etc, clean., n.h. and f-v.f. Inspect. (retail was \$4800+) Est. 400+ ....	.....
1292	○	594-598: 1972 Landscape definitives, 10¢ to 50¢, 4000 copies each, mostly f-v.f. ....	4000
1293	○	\$1 Vancouver, over 12000 copies mostly on piece and packaged in bags of 500 or 1000, with different perfs, appears mostly f-v.f. Est. 350+ ....	.....
1294	★★	604a: 8¢ Caricature coil <b>IMPERFORATE PAIR</b> , n.h., very fine ....	Photo 200
1295	★★	614a: 15¢ Musical Ride, <b>IMPERFORATE BLOCK OF SIX</b> , n.h. but strong bends/wrinkles, otherwise very fine. ....	Photo 900
1296	★★	648ii: 245 copies of the 8¢ U.P.U. <b>GHOST PRINT</b> (red colour in 'Canada' and '8' doubled), incl three complete sheets of 50, several blocks of 12, etc, n.h., very fine. ....	1225
1297	★★	704i: (25¢) Elizabeth with <b>MISSING SILVER</b> , small surface fault and disturbed gum, otherwise very fine ....	Photo 1500
1298	○	717-721: 1977-82 Tree Definitives, 15¢ to 35¢, 4000 copies each, mostly f-v.f. ....	4800
1299	○	726: \$1 Fundy National Park, 29000 copies mostly on piece and packaged in bags of 500 or 1000, appears mostly f-v.f. ....	21750
1300	★★	726var: -left margin block of four with <b>PARTIALLY MISSING INSCRIPTIONS</b> , n.h. and v.f., with 2011 Gratton cert. Est. 400+ Photo	.....
1301	★★	726var: -LR corner margin block of four, with extra <b>ALBINO INSCRIPTION EMBOSSEING</b> , unusual, ms. pen counter in margin only, still n.h. and very fine Est. 250+ ....	Photo .....
1302	★★	726var: -left margin block of 9 showing <b>LOW SLANTING INSCRIPTION</b> , n.h., v.f. and interesting. Est. 100+ ....	Photo Online .....
1303	★★	726ii: -with <b>DOUBLING OF INSCRIPTIONS</b> ), n.h., very fine ....	Photo 350
1304	★★	727var: \$2 Kluane, with <b>SILVER INSCRIPTIONS SHIFTED</b> down and slightly to the right, visible in bottom margin, n.h. and very fine. Est. 50+ ....	Photo .....
1305	★★	727a: -with <b>SILVER INSCRIPTIONS OMITTED</b> , n.h. and, fine. ....	Photo 500
1306	★★	729ii: 12¢ blue Parliament coil, <b>IMPERFORATE STRIP OF FIVE</b> , n.h. and very fine. ....	Photo 400+
1307	★★	774var: 14¢ Virgin and Child, showing <b>DOUBLING OF GOLD</b> , an unlisted variety, n.h., very fine. Est. 100+ ....	Photo .....
1308	★★	806a, 1395a: 17¢ Parliament and 1992 43¢ Flag <b>IMPERFORATE PAIRS</b> , n.h., very fine. ....	Photo Online 400
1309	★★	878var: 17¢ Mandorra, UR corner <b>IMPERFORATE BLOCK OF FOUR</b> with <b>BROWN AND MOST OF MAGENTA MISSING</b> , n.h. and very fine ....	Photo 3000+
1310	★★	918b: 2¢ Fishing spear, bottom margin block of 10 (2x5), <b>IMPERFORATE BOTTOM BLOCK AND MARGIN</b> (as described in U.C.S.), n.h. and very fine. ....	Photo 2750
1311	★★	937,i,ii,1183i: \$5 Point Pelee Plates 1-2 two each and Plate 3, \$5 Bonsecours Plate 2, all in matched sets in Post Office packs, n.h., f-v.f. (Face Val. - \$480) .....	1860
1312	★★	951a: 32¢ brown Maple Leaf coil <b>IMPERFORATE STRIP OF 13</b> , perforated at the left of first and right of last stamp only, n.h. and very fine. ....	Photo 1350+
1313	★★	952a: 952a: 34¢ dull red brown Parliament coil <b>IMPERFORATE PAIR</b> , n.h. and very fine. ....	Photo 200
1314	★★	1122var: 34¢ Capex in UR corner margin block of four with severe vertical <b>PERFORATION SHIFT</b> (4mm to left) resulting in 'split' denomination and 3-bar tag error, quite dramatic. Est. 150+ ....	Photo .....
1315	★★	1165var, BK280Abii: 38¢ Parliament margin block of 4 with <b>DRAMATIC MISPERF</b> and 49¢ Flag over Edmonton booklet with "no gum" (cover printed on gum side), both n.h. and very fine. Est. 150+ ....	Photo .....
1316	★★	1166d: 39¢ Flag over clouds, <b>IMPERFORATE PAIR</b> , n.h. and very fine. ....	Photo 700
1317	★★	1167c: 39¢ Elizabeth, <b>IMPERFORATE PAIR</b> , n.h. and very fine. ....	Photo 700
1318	★★	1167d: -horizontal pair, <b>IMPERFORATE BETWEEN</b> , n.h. and very fine. ....	Photo 500
1319	★★	1172h: 45¢ Pronghorn, UL corner IMPRINT <b>IMPERFORATE BLOCK OF FOUR</b> , n.h., some bends or light wrinkles, otherwise very fine. ....	Photo 3000
1320	★★	1174i: 59¢ Musk Ox, perf 14.4x13.8, Slater paper, matched set of four corner imprint blocks of four, n.h., very fine. ....	Photo 1000
1321	★★	1174i: -as above, n.h., very fine. ....	Photo 1000
1322	★★	1179d: 78¢ Beluga Whale, <b>IMPERFORATE PAIR</b> , n.h., light gum bends, otherwise very fine. ....	Photo 1200
1323	★★	1292b: 39¢ Folklore, LR corner margin imprint <b>IMPERFORATE BLOCK OF FOUR</b> , light gum bends, mostly in margin, otherwise n.h. and very fine. ....	Photo 3000
1324	★★	1349var: 1¢ Blueberry, in top margin block of 12, with <b>SHIFTED PERFORATIONS</b> right over the 1 giving appearance of missing value, n.h. and very fine. Est. 100+ ....	Photo Online .....
1325	★★	1359ii: 43¢ Flag over field, right margin copy with <b>DOUBLING OF MOST COLOURS</b> showing extra BROWN image to bottom and right of design, n.h. and very fine. Est. 150+ ....	Photo .....
1326	★★	1359ii: -left margin BLOCK OF FOUR with <b>DOUBLING OF MOST COLOURS</b> showing extra GRAY image to bottom and right of design, n.h. and very fine. (previously listed in U.C.S. at \$2000 each) ....	Photo (8000)
1327	★★	1362c,iii: 45¢ Flag over buildings, smaller size, <b>GUTTER STRIP OF FOUR</b> , n.h. and very fine. U.C.S. lists gutter pairs, but not the rarer gutter strips of four. ....	Photo 2250+



1328	P	1363: 48¢ Apple, black and white <b>PHOTOGRAPHIC ESSAY, IMPERFORATE UL INSCRIPTION BLOCK OF FOUR</b> with guide lines, very fine and RARE. Est. 125+ .....	Photo	.....
1329	★★	1370a: 71¢ Chestnut, perf 14.4x13.8, upper and lower blocks of ten, incl matched set of blank corner block of 4, n.h., very fine. ....		2140
1330	★★	1374ii: 90¢ Elberta Peach, perf 14.4 x 13.8, matched sets of blank corner blocks (cat as singles), n.h. and very fine .....		720
1331	★★	1375var: \$1 Court House with <b>SHIFTED INSCRIPTIONS</b> , showing <b>CANADA \$1</b> below building and no other inscriptions, with normal for comparison, n.h. and very fine. Est. 100+ .....	Photo	.....
1332	★★	1395a: 43¢ olive green Flag, coil <b>IMPERFORATE STRIP OF FOUR</b> , n.h. and very fine. ....	Photo	400
1333	★★	1396a: 45¢ blue green Flag coil <b>IMPERFORATE PAIR</b> , with unusual vertical rubbing marks on gum (from production?) interesting and unusual, otherwise n.h. and very fine .....	Photo	200
1334	★★	1454var: 84¢ Weihnachtsmann, with accent over O, horizontal pair, <b>IMPERFORATE BETWEEN</b> , n.h. and v.f. Est. 800+ .....	Photo	.....
1335	★★	1521a: (50¢) Diving, with <b>GOLD INSCRIPTIONS OMITTED</b> , n.h. and very fine .....	Photo	2000
1336	★★	1534ii/1535ii: 1994 Unissued 52¢ and 90¢ Christmas stamps, n.h. and very fine. ....	Photo	800
1337	★★	1534ii: -UNISSUED 1994 Christmas 50¢ value, n.h., very fine. ....	Photo	200
1338	★★	1586var: 52¢ 1995 Xmas with major <b>VERTICAL PERFORATION SHIFT</b> through centre of stamp, a spectacular <b>MISPERFORATION</b> . Est. 125+ .....	Photo	.....
1339	★★	1676ii: 4¢ Oyster Farming, bottom margin <b>IMPERFORATE BLOCK OF FOUR</b> , n.h., very fine, with 2012 Gratton cert. ....	Photo	2500
1340	★★	1695a: 46¢ red Flag coil <b>IMPERFORATE STRIP OF FOUR</b> , n.h. and very fine. ....	Photo	450
1341	★★	1934var: \$1.25 Year of the Horse souvenir sheet with <b>PARTIAL RED INK/FOIL OF HORSE MISSING</b> , n.h. and very fine, with 2008 Gratton cert Est. 200+ .....	Photo	.....
1342	★★	1934note: 2002 Year of the Horse souvenir sheet <b>ESSAY WITH ALL-OVER QUADRILLED LINES</b> , n.h., very fine. ....	Photo	850
1343	★★	2103ai: 50¢ bridges, LL corner margin <b>IMPERFORATE BLOCK OF FOUR</b> , n.h. and very fine. ....	Photo	2000
1344	★★	2155var: 51¢ Sailing Ship, <b>IMPERFORATE SINGLE, MISSING BLACK ENGRAVING IN DESIGN</b> (but with intact black text), tiny gum pinch, otherwise n.h., very fine. Est. 125+ .....	Photo	.....
1345	★★	2155var: -in LR corner <b>SHEET MARGIN IMPERFORATE SINGLE, MISSING BLACK IN DESIGN</b> but with black text UL, unusual, n.h. and very fine. Est. 350+ .....	Photo	.....
1346	P	2188var: QEII 'P' stamp <b>IMPERFORATE</b> on large piece of glossy paper, cut from the press sheet and showing guidelines and coloured bar at right, most interesting. Est. 300+ .....	Photo	.....
1347	★★	2220i: 52¢ FIFA Soccer, in <b>IMPERFORATE PAIR</b> , n.h. and very fine, with 2012 Gratton cert. ....	Photo	1300
1348	★★	2238var: 25¢ Cecropia Moth, block of four with <b>SHIFTED PERFORATIONS</b> , n.h. and very fine. Est. 150+ .....	Photo	.....
1349	★★	2677-78: 2013 75 <sup>th</sup> Anniversary of Superman, one souvenir sheet and 3 coil rolls of 75, n.h., very fine. (Face Val. - \$204) .....		.....
1350	★★	<b>2013 CHRISTMAS ISSUE</b> Complete \$1.10 Booklet Pane of six with <b>PRINTING SHIFTED TO LEFT</b> and partially on backing, cut through the left side by the SERPENTINE ROULETTE, most unusual and quite striking. Est. 400+ .....	Photo	.....

## COMPLETE BOOKLETS

1351	★★	BK3c/70b: Collection of over 240 booklets, incl #'s BK3c, e, 5d, f, 33a (Fr), 34d (Fr), etc, cat val to George VI only, mostly f.-v.f. ....		2475+
1352	★	BK32a/53b: 1942-62 Collection of over 90 mostly diff booklets and a few panes, incl BK32f (bil), 33b (FR), etc, a few faults otherwise mostly f.-v.f. (Owner's Cat. over \$2200).....		.....
1353	★★	BK32/66: Small accumulation of booklets, neatly sorted, identified and catalogues in glassines, n.h., f.-v.f. (plus a few G.B. Booklets, not incl in totals) .....		1497
1354	★★	BK69var/BK88var: Over 35 booklets with shifted tagging, most showing only one bar, mostly f.-v.f. Est. 200 .....		.....
1355	★★	BK38a: 120 copies, English, many v.f., a few with very minor rust stains from staples. ....		1800
1356	★★	BK57: 1968 4¢ Centennial \$1 BOOKLETS, 100 copies, mostly f.-v.f. ....		1250
1357	★★	BK74k: 25¢ Caricature complete booklet, 54 copies, each with <b>RE-ENTRY IN AGE OF POSTAGE</b> , n.h. and f.-v.f. ....		1620
1358	★★	BK74k: 1972 1¢ orange, 6¢ dark red and 8¢ ultramarine, with 6¢ showing re-entry in "age" of postage, 10 cpl booklets with different covers, mostly f.-v.f. ....		300
1359	★★	BK76var: Miscut booklet pane showing part of pane to the left and illustrating tete beche printing of these panes, unusual and very fine. Est. 150+ .....	Photo Online	.....
1360	★★	BK81T1: \$4.25 Complete Booklet with 17¢ green and black Elizabeth pane of 25 UNTAGGED, n.h., very fine and RARE .....		750
1361	★★	BK88var: 50¢ Parliament Buildings complete Booklet, severely <b>MISCUT</b> , showing denominations of left stamps at right, very dramatic. Est. 250+ .....	Photo	.....
1362	★★	BK215var,1698ii: 46¢ Flag over iceberg, <b>COMPLETE BOOKLET</b> of 30, with the 10 bottom pairs <b>IMPERFORATE VERTICALLY</b> , n.h. and very fine. ....	Photo	1500
1363	★★	BK236Avar: 47¢ Flag complete Booklet of ten, <b>MIS-CUT</b> horizontally half-way through top stamps (leaving horizontal gutter imperforate), quite striking. Est. 200+ .....	Photo	.....
1364	★★	BK302var: 50¢ Flag over various cities, <b>COMPLETE BOOKLET</b> with <b>SHIFTED DIE CUTTING</b> , two stamps have been removed and replaced (hardly noticeable), n.h. and f.-v.f. Est. 150+ .....	Photo	.....
1365	★★	BK321var: 51¢ Queen Elizabeth 80 <sup>th</sup> Birthday, complete booklet with <b>NO DIE CUTTING</b> , leaving <b>FIVE IMPERFORATE GUTTER PAIRS</b> , n.h., very fine and RARE. (U.C.S. states "imperforate booklets (six) have been reported) Est. 1000+ .....	Photo	.....
1366	★★	BK341var: "P" Flag over landscapes, Complete Booklet with all stamps <b>IMPERFORATE</b> , this was "hand cut from Printers waste" and while never actually sold to the public, was printed for Canada Post and not a (private) fake. n.h. and very fine. Est. 350+ .....	Photo	.....
1367	★	77b/488a: Collection of over 100 booklet panes, incl #'s 77b, 149a-153a, 166a, etc, cat val to War Issue only, mostly f.-v.f. Inspection will be rewarded. ....		2910+

## BACK OF THE BOOK

1368	★O	Collection on pages with cpl Airmails, Special Delivery, plus good Dues and Officials, good Perforated Officials, Registered incl mint 8¢, etc, mostly f.-v.f. Est. 600+ .....		.....
------	----	--------------------------------------------------------------------------------------------------------------------------------------------------------------------------------	--	-------

- 1369 ★ C1-9,E1-11,F1-3,J1/40: Collection of cpl Airmails incl # C3i in imprint block of 4, C5b, C9i, cpl Special Deliveries, cpl Registered with shades of 2 and 5¢, and Dues almost cpl to 1978, f-v.f. Est. 600+ ..... 2350
- 1370 ★O Back of the book collection on hingeless pages with Airmails, Semi Official Airmails, Dues, Special Deliveries, overprinted and perforated O.H.M.S., plus a few Revenues and Dick Stamps, many n.h., mostly f-v.f. Will have high cat. val. Est. 400+ ..... 2350
- 1371 ★O Over 200, mostly mint, incl mint #'s E1, F1i (vertical strip of 4), F1b (vertical pair), F2, J1-5, etc, mostly f-v.f. .... 2350

## AIRMAILS AND FLIGHTS

- 1372 ★O C1/CL50: Over 200, mostly mint, incl mint #'s C3 (2 Plate Blocks of six), C3 with very strong offset, CL12a, 50 (cpl sheet of 10, n.h. with small crease), and used # CL42i (on April 13, 1928 White Star newspaper), etc, mostly f-v.f. .... 1305
- 1373 ★ C1-9, CE1-4: Airmails and Airmail Special Deliveries, cpl, mostly in n.h. blocks of four, incl #'s C1-5, etc, mostly f-v.f. .... 650+
- 1374 ★ C1ii: 5¢ Airmail in bottom margin block of 10, the TOP SIX STAMPS with **DOUBLE PAPER** from **SHEET SPLICE**, h.r.'s on top pair, otherwise n.h. and fine, an EXCEEDINGLY RARE PAPER VARIETY. .... Photo 1950
- 1375 ★ C3b: 6¢ on 5¢ Airmail **DOUBLE SURCHARGE**, usual centering. v.l.h., fine. .... Photo 850
- 1376 ★★ C3i: 6¢ on 5¢ Airmail Surcharge in Plate No '2' UR corner margin imprint block of ten, showing the **SWOLLEN BREAST** variety at position 4, n.h., fine and scarce. .... Photo 262
- 1377 P C6: 1938 6¢ blue Airmail, **LARGE DIE PROOF** in colour of issue die sunk (88x75mm) on card (230x154mm), with XG-674 and Canadian Bank Note Company Limited imprints, very fine. Est. 750+ ..... Photo .....
- 1378 ★★ C6: 6¢ Monoplane, seven cpl sheets of 50 with plates (six UL, one UR), plus three plate blocks, all n.h. and fine. .... Photo 1375+
- 1379 ★★ C7a: 6¢ blue, **IMPERFORATE PAIR**, n.h. and very fine. .... Photo 1200
- 1380 ★ C8var: 7¢ blue, bottom margin vertical pair with **DRAMATIC MIS-PERF**, top of top stamp separated and l.h., otherwise n.h. and very fine. Est. 200+ ..... Photo .....
- 1381 ☒ **FIRST FLIGHT COVERS**: Collection of over 125 **PILOT SIGNED** from 1934 to 1938, plus a few newer, also some contents from Canadian Airways Ltd., good variety, clean and f-v.f. Est. 350+ ..... .....
- 1382 ☒ C1/9,etc: Over 110 cacheted **FLIGHT COVERS**, 1928-55, Airmail issue frankings incl C1, C3 (13), C4 (2), C5 (15), C6 (53), etc, plus 29 non-air or later frankings (one is a Yukon semi-official air), generally clean and f-v.f. Est. 150+ ..... .....
- 1383 ☒ **QUEBEC DROP MAIL** on **NEW YORK-LA MALBAIE** marked flight cover (2¢ stationery envelope) cancelled 17 DE 27 to/from Quebec, also marked AIR MAIL and NOT CALLED FOR, clean and very fine. (AAMC 2719 - \$100) ..... Photo .....
- 1384 ☒ **SEPT ISLES** to **WABUSH-KATSAO** Flight cover, 6¢ on 5¢ Ottawa Conference Airmail tied by 18 Jul 33 c.d.s., pilot signed, 20 Jul c.d.s. on reverse, very fine. (AAMC 3333 - \$120) ..... Photo .....
- 1385 ☒ **VANCOUVER** to **QUEBEC** Two Cross-Canada Hawks **RECORD FLIGHT** covers dated Quebec 25 AU 33, first one with usual pilot signature, second proper date, franking and routing but without signatures, sent **SPECIAL DELIVERY** with E2 (closed bag?), clean and very fine. (AAMC 3343(2) - \$400) ..... Photo .....

## SEMI OFFICIAL AIRMAILS

- 1386 ★O CL2/52: Balance of collection, virtually all mint, with many better incl mint #'s CL2-4, 7-9, 11-14, 18, 44-8, 51-2, plus CL50 on cover and 20b with cork cancels (?), mostly clean and f-v.f. .... 3505
- 1387 ★ Unorganized group on stockpages, etc, incl Laurentide, Jack V. Elliot, Elliot-Fairchild, Patricia Airways, Western Canada Airways, Yukon Airways and Explorations, etc, mostly f-v.f., plus 2 covers (not incl in totals). Inspect. .... 2538
- 1388 ★ CL13/52: Balance of collection with over 15 diff incl #'s CL13, 14f, 24, 28, 40-46, etc, CL24 with corner cancel, otherwise all mint and mostly f-v.f. .... 780
- 1389 ★ CL6/12a: Small collection of Jack V Elliot, Elliot Fairchild (s) and Fairchild Air, with #'s CL6 (regular and with overinked background - interesting), 7 (regular and corner margin imperforate, var. not incl in totals), 8-10, 11a and 12a, f-v.f. Also incl a few related photos. .... 555+
- 1390 ★ CLP2: **1918 AERO CLUB**, with numerals, tiny spot on gum, otherwise very fine. .... Photo 550
- 1391 ★ CLP3a: **TORONTO-NEW YORK**: \$1 red and blue on thin paper, LL corner sheet margin copy, l.h. and very fine. .... Photo 350
- 1392 ★ CLP5: **1924 ESTEVAN WINNIPEG**: (\$1) black on red, l.h., very fine. .... Photo 375



1393

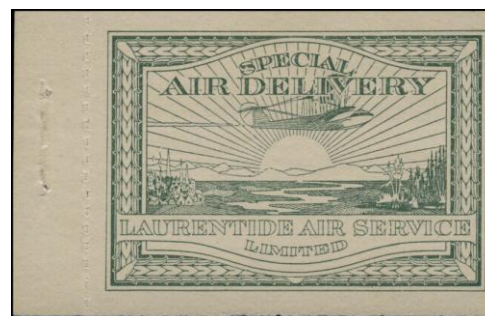

1394

- 1393 ★ CLP7: 1928 **MOOSE JAW FLYING CLUB**, fresh, h.r.'s, very fine. .... Photo 2750
- 1394 ★ CL1: **LAURENTIDE AIR SERVICE**: First Issue: (25¢) light green, left margin copy, l.h. and very fine. .... Photo 2000
- 1395 ★ CL2: **LAURENTIDE AIR SERVICE**: (25¢) green pane of two with top selvage, l.h. and lightly gum disturbed, fine. .... Photo 325
- 1396 ★ CL3-4: (25¢) RED, perf 11½ and rouletted single from booklet, l.h., f-v.f. .... Photo 335
- 1397 ★ CL5: 25¢ blue **NORTHERN AIR SERVICE**, fresh, l.h., fine. .... Photo 175
- 1398 ★ CL5a: **NORTHERN AIR SERVICE**: 25¢ blue **TETE-BECHE PAIR**, straight edge on one side, one stamp h.r. and folded along perf, almost very fine. .... Photo 700
- 1399 ☒ CL10: **ELLIOT FAIRCHILD AIR TRANSPORT** (25¢) red tied by Haileybury 11 AU 25 c.d.s. to pilot signed Haileybury-Rouyn flight cover, next day receiver on reverse, same day despatch ties 2¢ green Admiral on address side, clean and very fine ..... Photo 225



1400	★★	CL15c: <b>PATRICIA AIRWAYS: STYLE ONE:</b> with <b>OVERPRINT IN RED DESCENDING</b> , right margin copy, light bends, still n.h. and very fine. ....	Photo	750
1401	★	CL16: -with overprint TYPE D, l.h. and very fine. ....	Photo	700
1402	★	CL17a: 10¢ overprint type A with TYPE D in black <b>DESCENDING</b> , slight adhesions on reverse, still very fine. ....	Photo	700
1403	★	CL18: <b>STYLE TWO:</b> (50¢) black and red on blue paper, very fine. ....	Photo	200
1404	★	CL19: -with 10¢ overprint type A in red ascending, l.h., very fine. ....	Photo	350
1405	★	CL19: -with TYPE A overprint in red ascending, hinged, very fine. ....	Photo	350
1406	★★	CL20: -5¢ overprint type B in black, ascending on stamp in on blue paper, fresh, n.h. and very fine. ....	Photo	1125
1407	★	CL20b: -(50¢): -with type B ovpt in red ascending, l.h., very fine. ....	Photo	750
1408	★	CL21a: (50¢) on blue paper with overprint type D in violet ascending, h.r., trifle gum disturbance, otherwise very fine. Scarce. ....	Photo	1750
1409	★	CL22a: -with overprint type A and type D descending, l.h. and very fine. ....	Photo	1250
1410	★	CL23: (50¢) <b>STYLE THREE:</b> green and red on yellow paper, rouletted, l.h. and very fine. ....	Photo	750
1411	★	CL26c,e: -(50¢): with type C ovpts, one in red and one in green, very fine. ....	Photo	245
1412	★	CL27: -(50¢): with type A ovpt in red, h.r., very fine. ....	Photo	375
1413	★	CL29a: -(50¢) with type A ovpt in red and type D in purple, two copies, former with type D overprint descending, l.h. and very fine, latter with overprint inverted and descending, h.r., fingerprints and pencil on reverse, otherwise f-v.f. ....	Photo	500
1414	★	CL29b: -with type D overprint in GREEN descending, right margin copy, n.h. and very fine. ....	Photo	250
1415	★	CL30c,f: -(50¢) with type D ovpt in red (all four ways) and in green descending and both inverts, n.h. to h.r., a couple with finger prints, otherwise very fine. ....	Photo Online	525
1416	☒	CL42: 25¢ <b>YUKON AIRWAYS:</b> tied by Dawson, YT 17 NO 27 c.d.s. to reverse of <b>T. EATON Co</b> printed (both sides) RETURN ENVELOPE to Winnipeg, 29 NO White Horse transit on stamp side, flap missing from address side of envelope (presumably taking the Canadian postage stamp with it), an <b>EXTREMELY RARE COMMERCIAL USAGE</b> of the semi-official airmail. Est. 250+ ..	Photo	.....
1417	★	CL48,a,49,var,50,a: <b>COMMERCIAL AIRWAYS:</b> (20¢) VIA AIR in purple and deep purple shades, plus AIR FEE in black and orange, (both on thick and thin paper), l.h., very fine. ....	Photo	415
1418	P	CL48P: (10¢) AIR FEE <b>PROOF</b> in BLACK on thick card with large LL corner margin, very fine. ....	Photo	300
1419	★	CL48: (10¢) black AIR FEE, complete SHEET OF EIGHT with full margin at left, l.h., f-v.f. ....	Photo Online	150

## SPECIAL DELIVERY

1420	★	E1-10, OX3-4: Selection of Special Deliveries and Officially Sealed, incl #'s E1 (single and block of 4), 2-2a, OX3 (2 copies), etc, mostly f-v.f. ....		835
1421	★★	E1-11: 1898 to 1946 issues cpl, E5 v.l.h. and E6 tiny fault, otherwise all n.h. and f-v.f. ....		470
1422	☒	E1/11: Six Special Delivery covers, 1914-49, incl #'s E1(2), E4, E5, E7 and E11, various rates, frankings, destinations, mostly f-v.f. (Original Retail \$50 to \$100 each, total \$510) Est. 150+ .....		.....
1423	★★	E1: <b>1898 ISSUE:</b> 10¢ blue green, brilliant fresh, n.h. and very fine. ....	Photo	450
1424	★	E1: -in block of four, top pair h.r., bottom stamps n.h., f-v.f. ....	Photo	690
1425	★★	E3b: 20¢ orange, horizontal pair, <b>IMPERFORATE VERTICALLY</b> , n.h. and very fine. ....	Photo	500
1426	P	E8: 20¢ Dark Carmine <b>LARGE DIE PROOF</b> in colour of issue die sunk (105x85mm) on card (198x151mm), with Special Delivery and -XG 673 imprints, two light indents in card, still very fine. Est. 750+ .....	Photo Online	.....
1427	★★	E8: -Plate No 1 top margin imprint block of six, small spot on gum in selvedge only above UL stamp (not a hinge), n.h. and extremely fine. ....	Photo	568

## REGISTERED LETTER STAMPS

1428	★	F1-3: 2¢ orange, 5¢ green and 8¢ blue, first two n.h., latter unused, all f-v.f. ....	Photo	850
1429	★	F1-F2b: Three 2¢ incl F1b (2 copies), and three 5¢ incl F2b (2), etc, mostly f-v.f. ....		840
1430	★	F1,a,b,F2,a,b: 2¢ and 5¢ R.L.S., three shades each incl 2¢ orange, vermilion and rose carmine plus 5¢ dark green, yellow green and blue green, some gum disturbed/faults, appear f-v.f. ....		820
1431	★	F1,a,2,b: 2¢ orange (n.h.) and vermilion, plus 5¢ dark green and yellow green, mostly f-v.f. ....	Photo Online	535
1432	★★	F1: <b>TWO CENT: ORANGE</b> , brilliant fresh example with full rich colour and perfect centering, full o.g., n.h. (tiny natural gum inclusion) and SUPERB. Est. 400+ .....	Photo	.....
1433	☒	F1: 3¢ rose carmine S.Q. and 2¢ vermilion R.L.S., both tied by oval R cancels to registered advertising cover from Quebec 19 OCT 88 to Toronto, 22 OC receiver on back, VERY EARLY USE OF THE 3¢ ROSE, (earliest known is Oct 10, just 9 days earlier), a few small stains/edge tears do not detract, scarce. Est. 150+ .....	Photo	.....
1434	★	F1a: <b>VERMILION</b> , fresh and well-centered JUMBO, h.h. and small hinge thins, otherwise extremely fine. Est. 75+ .....	Photo	.....
1435	★★	F1a: -well-centered copy with top selvedge and almost full (Bri)ish American Bank Note Co Montre(al) IMPRINT, full o.g. (albeit somewhat toned), still a lovely DISPLAY PIECE. Est. 300+ .....	Photo	.....
1436	☒	41,F1a: 3¢ vermilion S.Q. plus 2¢ rose carmine R.L.S., both tied/cancelled by matching Brudener 14 MR 89 c.d.s. cancels to registered cover to Arnprior, next day receiver on back, fine. Est. 100+ .....	Photo	.....
1437	★	F1b: <b>DARK ROSE CARMINE</b> , l.h. and extremely fine. ....	Photo	500
1438	★★	F1b: -vertical pair of pale rose shade with almost full imprint, attractive and fine. ....	Photo	1000
1439	★★	F1b: -rose carmine block of four, warm shade and very fresh with full o.g., n.h., fine and scarce. ....	Photo	2000
1440	★	F2: <b>FIVE CENT: DARK GREEN</b> , a spectacular <b>JUMBO</b> copy, hinged and a bit of missing gum, still extremely fine. Est. 150+ .....	Photo	200+
1441	★	F3: <b>EIGHT CENT: DULL BLUE</b> , brilliant fresh, slightly disturbed o.g., otherwise very fine. ....	Photo	350
1442	★	F3: -fresh with o.g. and fine. ....	Photo	350
1443	★	F3: -fresh, full streaky (but partial disturbed) o.g., fine. ....	Photo	350

1444 (★) F3: -unused, regummed and appears n.h., fine. .... Photo 350

## POSTAGE DUES

1445 ★ J1/20: Accumulation of over 100 earlier, incl #'s J10 (7), J11-2 (plate blocks), etc, over 30 n.h., mostly f.-v.f. .... 1405  
 1446 ★ J1/J40: Collection of several hundred, with #'s J1-20, incl J15a (n.h. imperf pair), and red issues (appears cpl with most in plate blocks), etc, mostly f.-v.f. .... 740  
 1447 ★★ J11a: 1¢ dark violet, top margin **IMPERFORATE PAIR**, fingerprint in gum on margin only, pair is still n.h. and extremely fine, with 2014 Gratton cert. that does not mention the fingerprint. .... Photo 1000

## WAR TAX

1448 ★ MR1-7: Selection with many better, incl #'s MR3a, 4a, etc, MR2Bi and 2C, both in blocks of 4, etc, mostly f.-v.f. Inspect. .... 6150  
 1449 ★ MR1/5: Selection incl #'s MR2B, 2C (2 copies, 1 n.h.), 5 (plate block of 6), two blocks with order numbers, etc, mostly f.-v.f. .... 950+  
 1450 ★★ MR1/7: 10 mint, incl 2¢+1¢ carmine die I and die II, six 2¢+1¢ brown (incl a block), 2¢+1¢ brown coil, etc, all n.h., f.-v.f. .... 506+  
 1451 No Lot .....  
 1452 ★★ MR1-2: -as above, each in post-office fresh selected centered BLOCK OF FOUR, n.h., extremely fine. .... Photo 840+  
 1453 ★ MR1: 1¢ green, top margin Plate No A-17 IMPRINT block of four, LR stamp v.l.h., others n.h., fine. Est. 100+ .... Photo .....  
 1454 ★ MR3a: 2¢+1¢ carmine War Tax (die II), l.h., extremely fine. .... Photo 400  
 1455 ★ MR2B,i-D,i: 5 to 50¢ Admirals with WAR TAX and INLAND REVENUE WAR TAX overprints, 6 vals cpl, War Tax overprints f.-v.f., Inland Revenue overprints with bits of missing gum, otherwise f.-v.f. .... Photo Online 670  
 1456 ★★ MR2B-D: 5 to 50¢ Admirals with WAR TAX overprint, 5¢ straight edge at left, otherwise all n.h. and f.-v.f. .... Photo 900  
 1457 ★★ MR2Bi: 5¢ blue, pair with INLAND REVENUE WAR TAX overprint, brilliant fresh, n.h. and fine, with 2013 Greene cert. .... Photo 500  
 1458 ★★ MR2C: 20¢ olive green with WAR TAX ovpt, brilliant fresh and exceptionally well-centered, light gum bend (negligible), n.h., extremely fine. .... Photo 720+  
 1459 ★ MR2C: 20¢ olive green Admiral block of four with WAR TAX overprints, v.l.h. on UL and LR stamps, otherwise n.h., fine and a scarce multiple. .... Photo 420  
 1460 ★★ MR2Ci: 20¢ olive green Admiral LR corner margin block of four with **INLAND REVENUE WAR TAX** overprints, jumbo margins at right sheet edge, light natural gum sheet-bend on UR stamp, otherwise never hinged and f.-v.f., a rare position multiple. .... Photo 1740+  
 1461 ★ MR3b: 2¢+1¢ rose red War Tax (die I) block of four, UR stamp hinged, otherwise n.h., extremely fine. .... Photo 700  
 1462 ★★ MR4: 2¢ + 1¢ brown War Tax (die II) fresh selected centered BLOCK OF FOUR, n.h., extremely fine. .... Photo 480+  
 1463 (★) MR4iv: 2¢+1¢ yellow brown War Tax left margin block of four, **IMPERFORATE HORIZONTALLY**, no gum as issued, a very fine and exceedingly RARE MARGINAL MULTIPLE. .... Photo 1500+  
 1464 ★★ MR5: 2¢ + 1¢ carmine perf 12x8 War Tax bottom margin BLOCK OF FOUR, n.h., fine. .... Photo 240  
 1465 ★★ MR5: -top margin BLOCK OF 20 (10x2), straight edge at left stamps, l.h. in margin only, stamps all n.h., f.-v.f. .... Photo Online 1200+  
 1466 ☒ MR5: -tied by Aylmer (West) 30 AU 16 duplex to choice illustrated multi-coloured **BE OF GOOD CHEER** Patriotic cover (showing British Bulldog) to Toronto, scarce usage and very fine. Est. 150+ .... Photo .....  
 1467 ★ MR6-7,vars: Coils, with 2¢+1¢ carmine and rose carmine singles, plus carmine **PASTE-UP** strip of 4, plus brown (die II) in 2 singles and a strip of 4, and yellow brown (die I) in **PASTE-UP** pair and **PASTE-UP** strip of 4, mostly f.-v.f. .... Photo Online 1390  
 1468 ★★ MR6: 2¢+1¢ carmine War Tax COIL STRIP OF FOUR, right stamp with a couple of light natural gum wrinkles, still n.h., extremely fine and RARE thus. .... Photo 2400  
 1469 ★★ MR7,var: 2¢ + 1¢ brown War Tax (die II), two COIL STRIPS OF FOUR in BROWN (very fine) and unlisted YELLOW BROWN (fine) shades, both fresh and n.h. .... Photo 880+  
 1470 ★★ MR7: 2¢ + 1¢ brown War Tax (die II) COIL PAIR, post-office fresh and perfectly centered, n.h., extremely fine. .... Photo 360+  
 1471 ★★ MR7: -in COIL STRIP OF FOUR, 'just-printed' freshness and precisely centered, n.h., superb. .... Photo 720  
 1472 ★★ MR7iii: yellow brown (Die I) COIL STRIP OF FOUR, n.h., fine and scarce. .... Photo 1000  
 1473 ★★ MR7iv: -brown (die I) **COIL PASTE-UP PAIR**, fresh and well-centered, n.h., very fine and RARE THUS. .... Photo 1800+

## OFFICIALS

1474 ★O OA1/E9,etc: Collection of **PERFORATED O.H.M.S.** on pages and in glassines, many mint are n.h., mostly fine or better. Inspect. (items in glassines not incl in totals) .... 1985+  
 1475 ☒ OA191: 1931 Provisional **5 HOLE PERF O.H.M.S.**, pos. D, with missing pin variety in S, scarce on cover, very fine Est. 150+ Photo .....  
 1476 ★ O231/86,OC1/9,OE1/4: **4 HOLE PERF O.H.M.S.**: Collection with blocks of 4 of Mufti issue, plus singles of #'s O241/5, 268-73 (2 sets), etc, f.-v.f. .... 1161  
 1477 ★ O241/272,OC6-7: Small collection of blocks or Plate Blocks of 4, incl # O272 UL and LL Plate 1 block of 4, f.-v.f. .... 666+  
 1478 ★ O231/62,OC6-8,OE10,OEC1-2: Small selection of 4-HOLE PERF O.H.M.S., some with split back mount lines on gum or hinged, still fresh and f.-v.f. .... 537  
 1479 O O249/270: Over 15 varieties, diff positions, doubles, etc, mostly f.-v.f. Est. 250+ (Wrigley (10<sup>th</sup> ed.) 0251 FE, 252 CZ, etc - \$1650) ...  
 1480 ★ O241,242-5,i: 1938 Pictorial issue, 10¢ carmine (no 10¢ rose) to \$1 in regular and aniline ink, plus cpl War and Peace issues, the odd stamp trifle gum adhesions, almost all l.h., f.-v.f. .... Photo 874  
 1481 ★★ O249-62: 1942-3 War issue, n.h. and f.-v.f. .... Photo 509  
 1482 ★★ O268-73,85-6: Peace issue cpl, plus George VI 2 and 3¢, n.h. and very fine. .... Photo 314  
 1483 ★★ **OVERPRINTED OFFICIALS**: Accumulation of part sheets, blocks, singles, etc, with some better incl # O27 pair (n.h.), clean, virtually all n.h. and f.-v.f. (owners cat - with premiums - \$12400) .....  
 1484 ★ O1/49: Collection of several hundred, many plate blocks incl #'s O27, 32 (matched sets, plates 1 and 2), etc, mostly n.h. and f.-v.f. . 1605  
 1485 ★ O1-49,CO1-2,EO1-2,etc: **O.H.M.S.** and **G** overprints cpl on pages, with a few varieties incl #'s O12i, 15i. 15Ai, 15Ac, CO1a in LL plate block, plus shifted G's, etc, f.-v.f. .... 1432+

1486	★★	O1-15A,16-25,CO1-2,EO1-2: -cpl, all n.h. and f-v.f. ....	762
1487	★	O1-15A,16/49,CO1-2,EO1-2: -cpl in BLOCKS OF FOUR, incl flying G's (only missing # O27), almost all n.h., f-v.f. ....	1795+
1488	★★	EO1-2: <b>OFFICIAL SPECIAL DELIVERY</b> : -in cpl sheets of 50, folded, n.h. and very fine. ....	2925+
1489	★★	EO1-2: -as above, n.h. and very fine. ....	2925+
1490	★O	O1-15A,CO1,EO1: Valuable <b>O.H.M.S.</b> collection, neatly mounted on pages in large album, with many better incl singles cpl, many mint blocks incl O10 block of 4, many narrow spacing strips or larger multiples, used singles and blocks, some other varieties and a few covers. Mostly f-v.f. Inspect. ....	4323
1491	★★	O2,23,32: Selection of blocks and Plate Blocks, mostly # O32 in matched sets, all n.h. and v.f. (cat as such) ....	1350
1492	★★	O10: \$1 Ferry with O.H.M.S. overprints, LL Plate No. 1 block of four, n.h. and very fine. ....	Photo 900
1493	★★	O12-15A: 1 to 5¢ George VI, cpl sheets of 100, n.h. and very fine. ....	775
1494	★★	CO1: 7¢ Canada Goose, overprinted O.H.M.S., four cpl sheets of 100, incl plate no. 2 UR (with 5 major re-entries), n.h. and very fine. ....	1875+
1495	★★	O25: \$1 Ferry with G overprints, UR Plate No. 1 block of four, n.h. and very fine. ....	Photo 1000
1496	★★	O27: 'G' \$1 Fisheries left margin block of four, fresh and well-centered, n.h., extremely fine. ....	Photo 720
1497	★★	O32: <b>1 TOTEM</b> matched sets of Plate 1 and 2, n.h., very fine. ....	800
1498	★	O46a: 1¢ deep brown Cameo with <b>DOUBLE G</b> overprint, glazed gum, otherwise n.h. and very fine. ....	Photo 1000
1499	★★	CO2: 7¢ Goose with G overprint, cpl UL Plate No. 1 sheet of 50, trifle separation, otherwise n.h. and very fine. ....	1350
1500	★★	OX3: 1907 OFFICIALLY SEALED on white paper, lovely and quite fresh with full pristine original gum, a never hinged GEM. Est. 350+ ....	Photo .....

## CANADA REVENUES

1501	O	A dozen cheques (1918-1940's) with postage, revenue or embossed stamps, a few gas rations (1945-6), \$5 War Savings Cert, 7 tobacco stamps, a few first flights, etc, mostly f.-v.f. Est. 150+ ....	.....
------	---	-----------------------------------------------------------------------------------------------------------------------------------------------------------------------------------------------------	-------

## FEDERAL ISSUES

1502	★O	FCD1/FU86: Collection of FEDERAL WAR/EXCISE TAX with Excise overprints and booklets, Unemployment, incl FWT8e and FX64b, etc, mostly f.-v.f. ....	575+
1503	O	FB9b: 1864 First Bill Issue, 9¢ blue with <b>B FOR E</b> in NINE variety, perfs into at bottom, otherwise fine. ....	Photo 450
1504	P	FB21: Second Bill issue, 4¢ <b>PLATE PROOF</b> in <b>BLUE</b> on india on card, RIGHT MARGIN block of six with full IMPRINT, slight DOUBLING in imprint, pre-printing crease on card affects UR stamp, otherwise very fine. Est. 100+ ....	Photo Online .....
1505	★O	FSC9/FSC26a: <b>SUPREME COURT</b> : 1897-1938 Collection, mint (mostly n.h.) and used, often both, incl mint n.h. #'s FSC26a, etc, mostly f.-v.f. ....	700+
1506	O	FSC23: 25¢ on 10¢ SILVER OVERPRINT, punch holes, couple dull perfs UR, still fine. ....	Photo 500
1507	★★	FWS15: 25¢ War Savings COMPLETE BOOKLET PANE of eight, n.h., almost very fine. ....	Photo 262
1508	★★	FPS23-40: <b>POSTAL SCRIP</b> : 1¢ to 90¢ cpl (3¢ is actually the smaller format, FPS43), n.h., f-v.f. ....	177
1509	O	FU41-47: <b>UNEMPLOYMENT</b> : 1955 issue 60¢ to \$1.20 from 100 to 3000 each, mostly f-v.f. ....	11550

## PROVINCIAL ISSUES

1510	★O	Accumulation of Provincial issues, with Quebec, incl used #'s QST18 (50+ copies), QL115 (2), Newfoundland used # NFW2 (2), Ontario plate proof pair of # OL28, etc, mostly f.-v.f. ....	5010
1511	★★	OGT11/15: <b>ONTARIO GASOLINE TAX</b> : Selection incl #'s OGT11 (creased) and 13-15, otherwise f.-v.f. ....	1200
1512	O	QL56/66: <b>QUEBEC LAW</b> : Bundlestock of #'s QL56 (700), 59 (1100), 65 (1100 and 66 (300), mostly f-v.f. ....	3700
1513	★O	SL33/ST9: <b>SASKATCHEWAN LAW</b> : 1908-1968 Collection of SASKATCHEWAN revenues, incl mint #'s SL44, 57-66, 68-78, etc, (also various fantasy types not counted), mostly f.-v.f. ....	1010
1514	O	SL49,SL51-53: 1938 issue, 50¢, \$1 to \$3, 1000 each by weight, mostly appears f-v.f. ....	5850
1515	O	SE12-13,15,17-25,25a: <b>SASKATCHEWAN ELECTRICAL INSPECTION</b> : 1937-47 issue, 100 of each value, some with punches, mostly appears f-v.f. ....	10800
1516	★O	YL2/YL13, QL57/QST16: Selection of <b>YUKON LAW STAMPS</b> incl used #'s YL2 (single and on document), 8-11, 13 and mint # YL12, also YL8 and 10, 2 each on a document (scarce), and <b>QUEBEC</b> revenues incl mint #'s QR28, 119, etc, mostly f.-v.f. ....	560+
1517	P	YL3: <b>YUKON DAWSON MINING COURT</b> : 50¢ Law Stamp in large TRIAL COLOUR DIE PROOF in BRIGHT ROSE, die sunk on india (75x74mm) on card (112x179mm), from the hardened state with (Die No) F-156, very fine and RARE. Est. 750+ ....	Photo .....
1518	O	<b>YUKON LAW</b> : YL7-12: 1902 Territorial Court, specialized collection, mounted and written up on pages, with various cancels incl large and small pin perforator, various perforated cancel varieties, different punch cancels, large cancelled multiples, etc, mostly f-v.f. A wonderful lot for the specialist. Inspect. ....	3847
1519	O	YL8-11: 1902 issue, 25¢ to \$2, from 232 to 654 each, cut from documents, mostly f-v.f. ....	6944
1520	☒	YL8-10: 1902 issue on document, 25¢ to \$1, 115 single franking on documents 1914 to 1963, mostly f-v.f. Est. 200+ ....	.....
1521	★★	TCN9: 1933-4 CN Telegraphs Booklet Pane of 4 with tab, stamps n.h. and very fine ....	Photo 2400+

## TOBACCO

1522	P	1897 Parliament Buildings <b>DIE PROOF</b> American Bank Note Co. proof # B2 CANADA, likely used for 1897 or 1915 tobacco stamps, very fine. Est. 150+ ....	Photo Online .....
1523	P	P596var: Series A <b>TOBACCO STAMP LARGE DIE PROOF</b> # X-G-214, 1/8 lb in black on india (approx. 205x76 mm) on card (230x153 mm), very fine. Est. 150+ ....	.....
1524	P	P597var: Series A <b>TOBACCO STAMP LARGE DIE PROOF</b> , numbered in pencil, X-G-436, 2/15 lb in black on india (approx. 224x67 mm) on card (229x152), very fine. Est. 150+ ....	.....
1525	P	P597var: -as above, very fine. Est. 150+ ....	.....

1526 P P601var: Series B **TOBACCO STAMP LARGE DIE PROOF**, numbered in pencil, X-G-341, 1/15 lb in black on india (approx. 153x18 mm) on card (230x153 mm), very fine. Est. 150+ ..... 4350.

## PROVINCES

### COLLECTIONS AND LARGER LOTS

1527 ★O Collection on pages with Pence to newer, from all Provinces, with many better incl imperf pairs, proofs, etc, also incl some forgeries. Careful inspection will be rewarded. Est. 2000+ ..... 4350.

1528 ★O Mostly mint collection of over 150 with many blocks of 4, incl mint #'s 19 (block), 46 (7 incl block), 53, 54, 57 (5 incl block), 76, etc, mostly f.-v.f. .... 4350.

1529 ★O New Brunswick, Nova Scotia and Prince Edward Island, incl Pence issues, quality mixed, with many stuck down, still some good space fillers and stuck down used appears mostly fine., inspection a must. Est. 350+ ..... 4350.

1530 ★ Selection with Newfoundland (cat val \$675), incl #163-171 in blocks of 4, Nova Scotia (\$378), incl #10 (thins), P.E.I. (\$245), incl #9 (cpl sheet of 30) and N.B. (\$205), plus one used, etc, mostly f.-v.f. .... 1450

1531 O Over 50 mostly Cents issues on stockpages incl New Brunswick, Nova Scotia and P.E.I., some P.E.I. Pence issues and faulty or repaired N.B. and N.S., otherwise all Cents period, very mixed quality, inspection is a must. Est. 150+ ..... 4350.

1532 F Selection of over 100 New Brunswick and Newfoundland **FORGERIES**, from classic to modern efforts, plus a few non B.N.A. forgeries. Inspect. Est. 250+ ..... 4350.

### B.C. AND VANCOUVER IS.

1533 ★O 2,4-9,11-12: 11 vals incl 2 copies of #2 and 4, all used except 3d blue, mostly minor faults, appears fine. (Cat. as v.g.). Photo Online 3060

1534 O 2/11: 13 incl used #'s 2, 5, 7(3), and 11 plus mint/unused #'s 7(4), 8, 9 and 11, some faults, close inspection is recommended (cat as vg). ..... Photo Online 1440

1535 ★ 2: **TWO AND A HALF PENCE: DULL ROSE**, perf 14, o.g., slightly disturbed/sweated to remove trace of hinge and small repair, still an attractive looking stamp. .... Photo 400

1536 (★) 2: -two unused copies, small faults, appear fine. .... Photo Online 400

1537 ☒ 2: -three copies (minor perf faults), tied by NUMERAL 1 GRIDS to large part of cover (crease) from New Westminster to **SWITZERLAND**, large double ring GENERAL POST OFFICE 9 FEB 1865 despatch on reverse, sent via San Francisco 3 MR, NY 8 AP and Aachen (Germany) 20 AP, all transits on front, most attractive and colourful, no full cover to Switzerland is recorded (this item brought \$4500 in the Carr sale), with 2004 Greene cert. Showpiece. Est. 1500+ ..... Photo

1538 ☒ **1864: Fine strike of blue - POST OFFICE / PAID / VICTORIA VANCOUVER ISLAND** oval on cover to **IRELAND**, travelled through San Francisco where a 10¢ Washington was applied and cancelled by 28 DEC duplex, the ORIGINAL STAMP WAS CUT OFF THE COVER and a replacement stamp and piece have been added for appearance sake, with red NY and Liverpool transits on front, 8 FE Clonakilty receiver on reverse, cover with severe faults but a RARE DESTINATION, ex Carr. Est. 250+ ..... Photo

1539 O **TEN CENT: BLUE**, imperforate, blue oval PAID cancel, rebaked and repaired, good reference. Est. 50+ ..... Photo

1540 ★ 7,a,8,11: Two shades 3d, plus Perf 14 TWO CENTS on 3d and 25 CENTS on 3d, mostly unused and fine. .... Photo Online 620

1541 O 17: 50 CENTS on 3d violet, perf 12½, some shorter perfs, otherwise fine. .... Photo 800

### NEW BRUNSWICK

1542 O 1: **THREE PENCE: RED**, good to large margins, light grid cancel, very fine. .... Photo 700

1543 P 5P: **FIVE CENT CONNELL: PLATE PROOF** in BROWN, block of four, on india, fresh and very fine ..... Photo 1200

1544 ★O 6-11: Cents issue collection/stock on pages with shades, imprints, blocks, etc, mostly mint and f.-v.f. .... 2550

1545 ★O 6-11: -cpl set, 6 vals (mostly used), plus 2¢ mint block of 15, mostly f.-v.f. .... 265

### NOVA SCOTIA

1546 O 1-4,etc: **PENCE ISSUES: 1d, 3d (four shades) and 6d yellow green**, all more or less cut into/faulty, several appear fine (cat as vg). Inspect. .... 1575

1547 O 1/4: 1d, 3d (3) and 6d yellow green. some faults, most appear f.-v.f. .... Photo 1500

1548 (★) 2: **THREE PENCE: BLUE**, fresh unused, large even margins all around, attractive and very fine. .... Photo 1600

1549 ☒ 2: -full to huge margins, tied by mute grid to folded letter from Halifax to Bathurst, 20 AP despatch and 23 AP **1858** receiver on reverse, filing fold (small stain at top), otherwise fine. .... Photo 400

1550 ☒ 2: -mostly huge margins (clear at left), tied by mute grid to cover from Halifax 25 JA **1860** to St John, N.B., some backflap/cover damage, otherwise fine. .... Photo 400

1551 O 3: -clear to large margins, mute grid, repair LL, appears very fine. Est. 100+ ..... Photo 200

1552 ☒ 3: -clear to very large margins, tied by light grid to envelope from Kentville 6 OC **1857** to Bridgetown, some edge soiling, etc, otherwise fine. .... Photo 500

1553 O 4: **SIX PENCE: YELLOW GREEN**, with clear even margins all around, fine. .... Photo 500

1554 ☒ 4: -clear to large margins, tied by mute grid to large part of cross-border cover (filing folds affect stamp) to Bangor (Maine), with New Brunswick general despatch and US PAID 10 rate stamp, appears fine. .... Photo (2000)

1555 ☒ 5: **DARK GREEN**, mostly large margins (into at top), tied by light grid to cross-border cover from Amherst 25 DE 1858 to New Hampshire, two transits on reverse, cover and stamp faulty, appears fine. .... Photo 3000

1556 ★★ 8,a,11: 104 copies each of 1¢ black and 8½¢ green, in blocks of 6 or 8, incl a few with imprints, n.h. and f.-v.f. .... 3120

1557 ★★ 8c: 1¢ black, horizontal pair, **IMPERFORATE VERTICALLY**, showing a bit of IMPRINT top left, n.h., with naturally "bubbly" gum, light gum wrinkles, still very fine. .... Photo 600

1558 ★ 10: 5¢ blue, fresh and well-centered, a couple of dull perfs, shallow hinge thin and adhesions, otherwise fresh with full o.g. and very fine. Est. 125+ ..... Photo

1559 (★) 10: 5¢ dark blue, some o.g. (cat as unused), very light toning at right perfs, otherwise fine and acceptable space-filler. .... Photo 250

1560	✉	10,12: 5 and 10¢ tied by grids to scarce <b>REGISTERED</b> cover (5¢ postage, 10¢ registration) from Berwick 3 AP 1865, addressed to 'Importers of Marble and Manufacturers of Tombstones, South Side of Kings Square', with despatch and Halifax 5 AP transit on reverse, St. John, NB 8 AP receiver on front, some stamp perf toning and ink notation on back of cover, otherwise fine and scarce. Est. 750+ ..... Photo .....
1561	P	12Pi,ii: <b>PLATE PROOF</b> in VERMILION with diagonal TYPE B and C specimens in GREEN on india on card, right margin BLOCK OF 10 (2x5) with full IMPRINT, some overall toning, otherwise very fine. .... Photo Online 625
1562	P	13P: -as above n top margin BLOCK OF EIGHT with full IMPRINT, very fine. .... Photo Online 540
1563	P	13P: 12½¢ black, left margin <b>PLATE PROOF</b> BLOCK OF SIX on india on card, with full IMPRINT and showing nice extra score lines in margin, very fine. .... Photo Online 420
1564	P	13Pii-iii: <b>PLATE PROOF</b> block of 4 with 2 types of sans serif "SPECIMEN" se-tenant, very fine. .... Photo 500
1565	★O	1/16: Accumulation on stockpages starting with #'s 1-2 unused and #1 used, plus later Pence and Cents, some in larger quantities, mostly mint, many mint are n.h., mostly f-v.f. Inspect. Est. 1250+ ..... ..

## PRINCE EDWARD ISLAND

1566	O	1/15: Selection of over 10 used incl #'s 1-3 ('#s 2 and 3 thinned), mostly f.- v.f. .... 1800
1567	★	1/16: Collection on pages starting with unused 2d, perf 9 (unused and small tear), plus later Pence and Cents issues incl a few shades, etc, mostly f-v.f. .... 827
1568	★	1: <b>TWO PENCE: DULL ROSE, PERF 9</b> , exceptionally well-centered with all perforations intact, full o.g., h.r., two tiny thin spots, otherwise very fine. .... Photo 525
1569	O	3: <b>SIX PENCE: YELLOW GREEN, PERF 9</b> , neat grid cancel and well-centered, repaired at all four corners, appears very fine. Est. 100+ ..... Photo .....
1570	✉	1,3: 2d rose and 6d yellow green (small faults), tied to 9d rate <b>REGISTERED</b> cover with 28mm <b>CURVED REGISTERED</b> handstamp from Charlottetown May 9, 1869, addressed to 'Montague River, George Town Post Office' with next day arrival on reverse, This exceedingly RARE handstamp only exists on six covers, this being one of the best. Ex Crosby, Carr and Wilkinson, with 2010 Greene cert. Est. 2500+ ..... Photo
1571	✉	5: 2d rose tied by grid to flimsy brown domestic envelope from Charlottetown 1 FE <b>70</b> to Belfast, some cover wrinkling, otherwise fine and a scarce destination. Est. 100+ ..... Photo .....
1572	✉	5,e: 2d rose, two singles (one with corner fault) and a <b>DIAGONAL BISECT</b> , all tied by corks to neat cover from Charlottetown 19 AP <b>1871</b> to <b>IRELAND</b> , with Dublin 30 AP receiver on reverse, address panel has been somewhat restored, otherwise a fine and UNIQUE INSTANCE of this RARE FRANKING and exceptionally attractive display piece. Ex Carr and Wilkinson, with 1984 B.P.A. cert. Est. 2500+ ..... Photo .....
1573	✉	5a: 2d rose, 2 singles (both faulty) tied by grids to cover (reduced at left) from Summerside with 13 AP despatch & Charlottetown (PEI) 15 AP 1869 transit on back, to San Francisco, <b>CALIFORNIA</b> . Sometime between Nov. 1, 1868 (when the West Coast rate was reduced from 9d to 6d) & April 13, 1869 (the date of this rate cover) the rate was further reduced to 4d, exact date unknown. This is the only recorded example of this rare <b>REDUCED WEST COAST RATE</b> and is a UNIQUE SHOWPIECE, ex Lehr (photographed in his book, p.24), with 2003 Greene cert. Est. 2000+ ..... Photo .....
1574	★★	6: <b>THREE PENCE: BLUE</b> on white paper, a <b>COMPLETE SHEET OF 30</b> , a bit of separation here and there, l.h. in two margins and tiny h.r. on front of one margin, otherwise all n.h., f-v.f. .... Photo Online 690
1575	✉	6: 3d blue, single and vertical PAIR tied to neat <b>REGISTERED</b> cover from Charlottetown 18 FE <b>1871</b> to Nova Scotia, 20 FE receiver on reverse, the only known cover bearing a triple 3d stamp 9d rate franking, ex Wilkinson, with 2008 Greene cert. Est. 1500+ Photo .....
1576	✉	6: 3d blue, 4 copies in form of 2 PAIRS (couple of perf faults at top), perf 11½, just tied to each other & triple rate <b>REGISTERED</b> cover (minor edge faults) from Charlottetown Oct 23 <b>71</b> to Grand River Wharf, Lot 55, with blue oval Lemuel C. Owen/Oct 23, 1871 senders handstamp (Postmaster 1861-66) on back, a fine, most attractive & possibly unique rate cover, with 2000 Greene cert stating "although not tied, in the opinion of the committee, they were genuinely used on cover", ex Dale-Lichtenstein, Hart, Carr and Wilkinson. Est. 2500+ ..... Photo .....
1577	✉	5,6: 2d rose and 3d blue tied to 'Registered' cover (ms notation UL) from Charlottetown, 21 DE <b>1871</b> to Wood Islands (the 3 Pence Registration Fee became effective in April 1871), some cover faults, mostly on back, still an attractive display item and this is the ONLY RECORDED COVER FULLY PRE-PAYING THIS RATE, ex Carr and Wilkinson, with 2000 Greene cert. Est. 1250+ ... Photo .....
1578	P	7P: <b>SIX PENCE REPRINT PROOFS</b> on small cards, in 10 different colours, very fine. .... Photo Online 300
1579	✉	6,7: 3d blue horizontal PAIR and 6d bluish green, all used and tied by faint numeral '13' grids to neat DOUBLE WEIGHT cross-border cover from Charlottetown 20 Feb <b>1866</b> to Tennessee, U.S.A. one of ONLY TWO RECORDED <b>12d DOUBLE RATE</b> covers to the USA, an EXCEEDINGLY RARE SHOWSTOPPER, ex Dale-Lichtenstein, Carr & Wilkinson, with 1979 Greene cert. Est. 4000+ ..... Photo .....
1580	✉	5a,7: Two 2d rose and 6d yellow green with manuscript ink cancels 'Burr Gilles, DC' (Barristers?) used on neat ms 'Registered' 12d rate cover (tears) from Charlottetown 8 NO <b>1869</b> to Summerside, a unique <b>REGISTERED</b> franking, ex Mackie, Roberts & Wilkinson, with 2004 Greene cert. Est. 2000+ ..... Photo .....
1581	✉	7a: 6d bluish green, horizontal <b>STRIP OF FOUR</b> (compound perf 11 and 11½), tied by neat pen and light barred grid cancels to full front from Charlottetown (despatch date missing as it was originally stamped on back), to Paris, <b>FRANCE</b> , with London 21 AP <b>66</b> transit and next day French transit on front, ex Carr and Wilkinson, with 2010 Greene cert (stating #7). Est. 1500+ ..... Photo .....
1582	✉	8l: Nine Pence red violet, used on cover (filing fold) to <b>ENGLAND</b> , cancelled by grid and distinctive crossed 'S' from Souris, with PEI 18 FE <b>1869</b> general despatch on reverse and Liverpool 8 MR receiver on front, stamp is not tied and has been removed and replaced, cover with faults and small repair under stamp, still a scarce and most attractive rate cover, ex Wilkinson, with 2010 Greene cert. stating 'genuine in all respects' and which does not mention the cover faults or repair. Est. 750+ ..... Photo .....
1583	✉	9c: 4d black <b>DIAGONAL BISECT</b> tied by grid to 2d domestic rate cover from Charlottetown 9 JU <b>71</b> to Summerside, 10 JU receiver on reverse, an exceedingly rare and very attractive (despite some faults) properly used BISECT RATE COVER, with 1987 Philatelic Foundation cert stating "genuinely used on cover which is torn and creased". SHOWPIECE. .... Photo 3000
1584	★	10ii: 4½d brown <b>WIDE GUTTER</b> BLOCK OF FOUR, l.h. and traces of overall gum disturbed, still scarce and otherwise v.f. ... Photo 750
1585	★★	11v: 1¢ brown orange, <b>IMPERFORATE</b> at <b>BOTTOM MARGIN</b> , n.h. and fine. .... Photo 350

1586	✉	14: 4¢ green tied by cork to inter-Provincial cover from Charlottetown 16 JA <b>73</b> to Sussex Vale, NB, severely faulty and reduced at top, scarce single franking. ....	Photo	300
1587	E	<b>ESSAY</b> of a <b>THREE CENT</b> in <b>GREEN</b> , showing Queen Victoria in her Widow Weeds. perf 13, o.g., h.r., a bit of stacking offset on reverse, still very fine and seldom seen. (Pratt & Minuse 13E-A) Est. 100+ .....	Photo	.....

## NEWFOUNDLAND COLLECTIONS, LARGER LOTS AND VARIOUS

1588	O	1/270,etc: Collection on Lighthouse hingeless pages, starting with Pence, fairly cpl from first cents on, plus a few airmails, some questionable cancels in Pence, otherwise a nice lot with many better cpl sets and mostly f-v.f. (Owner's Cat. as fine only - 11600+)..	.....	
1589	★O	1/270,etc: Collection of over 270 mint and used incl Pence, Cents, Roulettes, fairly complete 1897 on, mostly mint, some earlier no gum, unused, stuck down, mostly appears f-v.f., inspect. ....		6414
1590	★	32/270,etc: 1868-1947 Collection on Lighthouse hingeless pages with many better incl #'s 32-6, 37-40, 41-55, plus shades, 61-74, 75-6, 78-85, 104-14, 115-26, 128, 131-44, 145-59, 163-71, 172-82, 183-99, C6-11, etc, a few earlier no gum, mostly n.h. and f-v.f. Careful inspection will be rewarded. ....		4531+
1591	★	32/270,etc: Balance of over 325 mint (duplication to about 3 each), some better earlier incl rouletted, shades, cpl sets, types, varieties, perfs, airs, dues, Cinderellas, etc, a few faults but generally clean and mostly f-v.f. Inspect. ....		3980+
1592	★O	Mostly mint collection, starting with a few Pence, incl mint #'s 98-103, 104-14, 115-26, 128, 131-44, 145-59, 163-71, 172-82, C6-11, 13-17, etc, plus a few provinces, mostly f-v.f. ....		2787
1593	★	1/23: Balance of <b>PENCE ISSUES</b> , incl #'s 1, 5, 11A, 12A, 15A and many roses, incl shades, etc, f-v.f. ....		2130
1594	★★	Mint sheet file with singles to cpl sheets, incl a few better, n.h. and f-v.f. Inspect. ....		780
1595	★O	1/85,etc: Balance of consignment, over 100 mint and used on stockpages, Pence issues to early 20 <sup>th</sup> century, incl 1d (6), 3d (3), 5d (2), roses, First Cents, etc, quality varies but many appear f-v.f. Inspect. Est. 250+ .....		.....
1596	✉	33 covers, 1897-49, incl TPO cancels, FDC's. Flights, advertising, registered, Halifax Airmail, 3 telegram envelopes, etc, condition varies somewhat, mostly f-v.f. Est. 250+ .....		.....
1597	✉	Five covers to <b>CANADA</b> , 1898-1902, 3 are to Ontario (3¢ and two 4¢ rates), plus one each to Quebec and BC, quality varies, mostly fine. Est. 75+ .....		.....

## PENCE ISSUES

1598	★★	1: <b>ONE PENNY: BROWN VIOLET</b> , good to large margins, full o.g., n.h. and very fine. ....	Photo	450
1599	★	1: -in <b>BLOCK OF FOUR</b> , close to full margins, full o.g. v.l.h. on two bottom stamps, top stamps n.h., very fine. ....	Photo	1200
1600	★	3: <b>THREE PENCE: GREEN</b> , fresh, large even margins, full o.g., h.r.'s and slight offset on reverse, still very fine. ....	Photo	700
1601	(★)	8: <b>EIGHT PENCE: SCARLET VERMILION</b> , brilliant fresh, full margins, no gum, very fine. ....	Photo	500
1602	(★)	11: <b>TWO PENCE: ORANGE</b> , clear even margins, fresh unused, trifle sulphureting, fine. ....	Photo	300
1603	(★)	11i:, -with part of <b>W</b> and full <b>IS</b> of the <b>WATERMARK</b> , brilliant fresh, unused (no gum), margins into frameline, otherwise v.f. ..	Photo	500
1604	O	12-13: <b>FOUR</b> and <b>SIX PENCE: ORANGE</b> , both with close margins, grid cancels, former light stains, latter creased, still a nice looking pair. ....	Photo	1650
1605	★	12A: <b>FIVE PENCE: VIOLET BROWN</b> , bottom margin block of four, top stamps v.l.h., bottom stamps n.h., very fine. ....	Photo	720
1606	F	17-23: <b>FORGERIES</b> of used 2d to 1/-, fine. Est. 50+ .....		.....
1607	★	18,ii: 4d rose UL corner margin block, right stamps showing full 'WISE' of the <b>WATERMARK</b> , hinged in selvedge only, stamps n.h., very fine. ....	Photo	520
1608	★	22: 8d rose, fresh <b>BLOCK OF FOUR</b> , v.l.h., very fine. ....	Photo	480

## FIRST CENTS AND LATER

1609	★	24-31,vars: <b>FIRST CENTS ISSUE: 2</b> to 24¢ cpl, incl many on thin paper, two copies 5¢ brown, etc, some faults, no gum or regummed, mostly f-v.f. ....	Photo Online	1695
1610	★	26: 5¢ black, fresh and well centered with large part o.g., very fine. ....	Photo	600
1611	★★	48: 2¢ red orange, brilliant fresh and mathematically centered, full pristine o.g., n.h., extremely fine. Est. 125+ .....	Photo	.....
1612	★	59,i: 10¢ Schooner, fresh <b>BLOCK OF FOUR</b> , the UL stamp showing the <b>LINE through CE of CENTS variety</b> and the UR stamp is a centered JUMBO, full o.g. but unhappily, both top stamps are hinged and exhibit slight gum penetration at perfs, the bottom pair is n.h., still a scarce variety block and f-v.f. Est. 250+ .....	Photo	.....
1613	P	78P: ½¢ dark olive green <b>PLATE PROOF</b> in <b>SHEET OF 100</b> on india on card, very fine. ....	Photo	7500
1614	★★	87-97: 1910 Guy issue, 12 vals cpl, n.h. and f-v.f. ....	Photo	615
1615	★★	87c: 1¢ deep green top margin horizontal pair, <b>IMPERFORATE BETWEEN</b> , l.h. in margin, stamps n.h. and very fine. ....	Photo	1250
1616	★	88c: 2¢ carmine, <b>PERF 11.8x11.4</b> , h.r., almost very fine. ....	Photo	500
1617	P	92A/97: <b>PLATE PROOFS</b> on thick paper in colour of issue, #'s 92A and 94 in pairs, 97 single, couple of small faults otherwise very fine. Est. 150+ .....	Photo Online	.....
1618	★★	98-103: 1911 Guy issue, engraved, n.h. and very fine. ....	Photo	1350
1619	(★)	131b: 1¢ green, <b>IMPERFORATE PAIR</b> , no gum (as issued), light crease at left, otherwise very fine. ....	Photo	175
1620	P	151P: 8¢ light brown <b>SMALL DIE PROOF</b> remounted on contemporary large card, very fine. Est. 600+ .....	Photo	.....
1621	P	153P: 10¢ violet <b>SMALL DIE PROOF</b> remounted on contemporary large card, very fine. Est. 600+ .....	Photo	.....
1622		163: Three enlarged <b>PROGRESSIVE PHOTOGRAPHIC RENDERINGS</b> of the 1¢ re-engraved Publicity issue, first with <b>MAP TEXT</b> plus denomination at top and title at bottom, second with added <b>MAP OUTLINE</b> and partial <b>BORDER DESIGN</b> , last one with borders virtually complete, most interesting. Est. 250+ .....	Photo	.....
1623	P	169: 10¢ Publicity (re-engraved) <b>LARGE DIE PROOF</b> in colour of issue on india (79x52mm) die sunk on card (94x61mm), scarce and very fine. Est. 350+ .....	Photo	.....

1624	P	169P: 10¢ War Memorial <b>PROGRESSIVE DIE PROOF</b> in light violet, stain on reverse of LL, partially visible from front, otherwise very fine, with 2010 Greene cert stating "169 PX ... clouds slightly darker than issued design", Est. 300+ .....	Photo	.....
1625	★★	184c/215a: Six <b>IMPERFORATE PAIRS</b> , with #'s 184c, 186, 189a, 191b, 193a and 215a, # 193a without gum, all others full o.g. and n.h., all very fine. ....	Photo Online	685
1626	★★	212-25,217b-25b: 1933 Gilbert issue, 14 vals cpl perf 13½, plus 7 vals cpl perf 14, all n.h. (except 10¢ perf 13½), 5¢ tiny spot of gum missing, 10¢ perf 14 h.r., otherwise all n.h. and f-v.f. ....	Photo	583

## AIRMAILS

1627	★	C2,a,b,ii: <b>1919 ALCOCK AND BROWN AIRMAIL</b> : Fresh and attractive block showing FOUR DIFFERENT SURCHARGE SETTINGS SE-TENANT, UL stamp <b>WITHOUT COMMA AFTER POST</b> AND <b>WITHOUT PERIOD AFTER 1919</b> , LL stamp <b>WITHOUT COMMA AFTER POST</b> , LR stamp <b>SMALL COMMA AFTER POST</b> , top stamps hinged, bottom stamp s n.h., a very fine and RARE block, with 2006 Gratton cert. ....	Photo	1930
1628	★	C2: -with unusual centering to left, l.h. and fine .....	Photo	200
1629	★★	C2a: <b>-WITHOUT COMMA AFTER POST</b> , a hint of gum disturbance UL, which shows through to front, v.l.h., fine. ....	Photo	220
1630	★	C2b: <b>-WITHOUT COMMA AFTER POST</b> and <b>WITHOUT PERIOD AFTER 1919</b> , v.l.h. and very fine. ....	Photo	650
1631	★	C2c: <b>-WITHOUT COMMA AFTER POST</b> and with <b>A OF AIR UNDER A OF TRANS</b> , l.h., light backstamp, very fine. ....	Photo	650
1632	★	C3: <b>1921 HALIFAX AIRMAIL</b> : with 2¾ mm between AIR and MAIL, l.h. and very fine. ....	Photo	200
1633	★	C3b: -with <b>PERIOD AFTER 1921</b> , overprint shifted a bit more to left than usual, l.h. and fine. ....	Photo	150
1634	★	C3d: -with <b>1 OF 1921 UNDER F OF HALIFAX</b> , h.r.'s, backstamp and a bit of missing gum, otherwise very fine. ....	Photo	500
1635	★	C3f: -with <b>1½mm BETWEEN AIR AND MAIL</b> , l.h. and fine. ....	Photo	350
1636	★	C3h: -as above, with <b>PERIOD AFTER 1921</b> , light gum bend, n.h. and almost very fine. ....	Photo	435
1637	★★	C12: <b>1932 DO-X</b> : fresh, n.h., a tiny bit of black ink on a few perf tips UL and Stolorow backstamp, otherwise very fine. ....	Photo	375
1638	★	C12: -fresh, v.l.h., almost very fine. ....	Photo	250
1639	★★	C13-17: <b>1933 LABRADOR ISSUE</b> : Five vals cpl, n.h. and very fine. ....	Photo	393
1640	★★	C15: 30¢ Labrador Air, a mathematically centered JUMBO, n.h., extremely fine. (cat val irrelevant) Est. 50+ .....	Photo	.....
1641	★★	C18: <b>1933 BALBO</b> airmail, fresh, n.h. and very fine. ....	Photo	900
1642	★	C18: -fresh, n.h., fine. ....	Photo	450
1643	★★	C18iv: -perf 13.8, brilliant fresh, n.h. and very fine. ....	Photo	550
1644	★★	1932 <b>\$1 WAYZATA AIRMAIL</b> in COMPLETE SHEET OF 20, scarce, one corner margin tab with tiny spots of missing gum, all stamps n.h. and very fine. ....		1000
1645	★	<b>MARITIME &amp; NEWFOUNDLAND AIRWAYS</b> : Collection/accumulation of over 100 with many different types, one 1931 issue sheet of 25, with perf and imperf issues, mostly f-v.f. Inspect. Est. 600+ .....		.....
1646	★O	<b>MARITIME AIRWAYS</b> In-depth collection of three unofficial 'flight' covers with printed apology/explanation signed cachet plus 15 stamps including two diff 'Official' types, three basic stamps in red on yellow, black on yellow and green on green, block of six and two pairs in red on yellow quadrille lined paper, etc, all authoritatively written-up on pages, mostly clean and f-v.f., ex Sessions. Est. 250+ .....		.....

## END OF SECOND SESSION

**THIRD SESSION - THURSDAY, OCTOBER 30th, 2014  
AT 6:30 P.M. SHARP - SALE 511**

**GREAT BRITAIN  
COLLECTIONS, LARGER LOTS AND VARIOUS**

Scott cat. val.

1647	★	3/1943, etc: 1841 to 2000 Collection of over 500 mint, incl 2 imperf penny reds on bluish paper, Jubilee cpl, Edwards cpl to 1/-, etc, some duplication, mostly clean and f-v.f. Inspect. ....	6663
1648	★O	1840 to 2012 Collection of mint and used in three Lighthouse hingeless albums, with Penny black, reds, Edwards, George V and VI, Seahorses, Elizabethan mostly mint incl cpl sets and souvenir sheets, earlier usual mixed quality, later mostly n.h., f-v.f. Inspect. (Face val. - £1091) .....	.....
1649	O	1840 to 2000 Collection of many hundreds of used incl Penny Blacks, Reds, Embossed, Plates, shades, on piece, perfins, lilac and greens, High vals, Edwards, George V and VI, Seahorses, Elizabeth, Machins, etc, usual mixed quality, great lot for cancels. Inspect. Est. 750+ .....	.....
1650	★★	Valuable collection of <b>MACHINS</b> in two vols, incl Wedgewood booklet, souvenir sheets, a few covers, etc, will have high face value and cat. thousands, clean and f-v.f. Careful inspection will be rewarded. Est. 750+ .....	.....
1651	★O	Accumulation of stocks of many thousands of mostly Elizabethan used, incl Sea Horses, Machins, duplication, much on stock pages, sorted in envelopes, etc, cancels, shades, etc. Huge catalogue value. Inspect. Est. 500+ .....	.....
1652	★O	Accumulation of mostly George V to VI issues, incl some early Elizabeth II, with some early letters and Edward postcards, usual quality, appears mostly f-v.f., huge catalogue value. Inspect. Est. 500+ .....	.....
1653	★	187/1128: 1924 to 1985 collection of many hundreds of mint, fairly complete incl sideways watermarks, booklet panes, coils, complete sets, etc, clean, much is n.h., f-v.f. (2011 Cat. \$4670) .....	.....
1654	★O	264/2125: Collection of over 350 George VI incl mint # 268 (block of four) and early Elizabethan Wildings with booklet singles, graphites, souvenir sheets, and castles (mint to £5), mint n.h., mostly f-v.f. Est. 400+ .....	.....
1655	O	Selection of Victorian on pages, stockpages, etc, with many higher cat. items, condition a bit mixed, mostly f-v.f. Inspect. ....	10567
1656	O	5/122, etc: Over 300 used Victorian issues, incl many 1d red 'stars' plus later issues with coloured and uncoloured letters, etc, a few better vals, plate no's, cancels, etc (a few are on piece) but quality varies drastically incl several more or less faulty, clipped perfs, toning spots, etc. Inspection is recommended. ....	5543+
1657	★O	1840's to 2000's Collection of over 17000 mostly used to 1950's, mint and used after, with singles, souvenir sheets, Machins, duplication, face value, etc, earlier usual mixed quality, later mostly f-v.f. Inspect. (Owner's careful 2009 Scott Cat. - \$15336) .....	.....
1658	★★	1970's to 1980's mint, £307 incl year packs, sets, complete booklets with Prestige, etc, plus £502 in 1st (589) and 2nd (260) etc, mostly n.h., f-v.f. (Face val. - £809) .....	.....
1659	★★	1980's to early 2000's Disorganized collection of a hundreds, mostly as received from the U.K. P.O., incl many gutter pairs, souvenir sheets, booklets, etc, mostly f-v.f. Est. 350+ (Face val. - £100's) .....	.....
1660	O	Stock of many thousands of 1840's to 2000 issues, sorted mostly in glassines, with Victoria, Edward, George V and VI, Machins, cancels, usual mixed quality, much is f-v.f. Inspect. Est. 350+ .....	.....
1661	★O	1/1288, etc: 1840-1989 many hundreds of mint Elizabethan and earlier used incl 4 Penny blacks, 2/6- Victoria, lilacs, Edwards to 5/-, Officials, Revenues, etc, usual mixed quality, many f-v.f. Inspect. Est. 350+ .....	.....
1662	★	128/2659: 1902-2009 Collection of hundreds in three binders, appears virtually cpl from 1970's on, considerable face, mostly n.h. and very fine. Est. 350+ .....	.....
1663	★	Collection of <b>MACHINS</b> in album, with G.B., Scotland and Wales, incl some better, clean and f-v.f. Inspect. Est. 350+ .....	.....
1664	★O	78/1014: Collection in three binders, one from 1880 to 1983, incl varieties and Agencies, a second mostly machins, last Guernsey, moderate duplication, mostly f-v.f. Est. 300+ .....	.....
1665	★★	1985-2002 Cpl collection of P.O. Year Books (hard-covered in slip cases), n.h. and f-v.f. (Face val. - £290) .....	.....
1666	★O	Stock of many hundreds, neatly identified, mostly 20th Century, incl Victoria, Edwards, Machins, Dues, Regionals, Post Offices abroad, etc, appears mostly f-v.f. Inspect. Est. 250+ .....	.....
1667	★★	Collection of cpl booklets with over 30 <b>PRESTIGE BOOKLETS</b> incl a 1972 and 1980 (16 copies) Wedgwood, plus over 125 other booklets, mostly n.h. and f-v.f. Est. 200+ .....	.....
1668	O	33: 1d Red collection of about 150 plate numbers from 72 to 224, missing #'s 71, 77 and 225, a couple may be mint, a couple damaged, mostly very good. Inspect. Est. 200+ .....	.....
1669	★	20/145, etc: Over 40 mostly different mint/unused Victorian and Edward issues (a few later, etc), a couple of better vals (2/6 Edward, etc), some no gum/faults. Inspect. ....	1570
1670	O	57/140: Eight better with #'s 57a (plates 1 and 2), 94, 95, 96, 109, 139 and 140, some faults, appear fine. (S.G. 127 (plates 1 and 2), 183a, etc - £3290) .....	3140+
1671	★O	1840-1967 Collection of over 200 mostly used, incl mint #'s 353c-360a and used seahorses, etc, also over 100 FDC's mostly f-v.f. Est. 150+ .....	.....
1672	★O	1/1445: Balance of consignment, with #'s 1 (2), 2, 3 (3 with marginal inscriptions), etc, mixed condition on earlier, otherwise f-v.f. Inspect. Est. 150+ .....	.....
1673	★	353/854: 1958-79 Collection of a few hundred, almost all mint with some Wilding varieties, etc, plus a few Malta, mostly f-v.f. Est. 125+ .....	.....
1674	★★	Small stockbook with modern mint commemorative sets, n.h. and f-v.f. (Face val. - £116) .....	.....
1675	O	60 used Edwards, incl high vals, slight duplication, couple perfins not incl in totals, couple faults appears mostly f-v.f. ....	2242+

**POSTAL HISTORY**

1676	✉	Four stampless covers/letters with <b>CROWN SHIP LETTER</b> postmarks, incl <b>1806</b> from Philadelphia, with double oval crown 'SHIP LETTER DOVER' on front to London, <b>1827</b> with 'POST PAID SHIP LR' oval despatch to NY, <b>1830</b> SCHIFFSBRIEF from Hamburg 24 MR to London with 'SHIP LETTER LONDON' 27 MR c.d.s. receiver and <b>1842</b> with 30 DEC 'PAID SHIP LETTER' OVAL despatch to Sydney, NSW, 9 JY SHIP LETTER SYDNEY receiver, quality of covers varies, strikes mostly f-v.f. Est. 250+ .....	.....
1677	✉	Over 20 1855-1900 covers, incl multi-franked, stationery, registered, postage due and Foreign Destination - Germany, USA and many to Canada, quality varies somewhat, please inspect. (Original Retail \$15 to \$150 each, total \$1430) Est. 350+ .....	.....



1678	✖	3/33: Eighteen 1d red covers, 1855-79, incl imperf, wmk, perf 14/16, 4 letters, multi-franked, registered, postage due, prices current, etc, mostly to CANADA, quality varies so inspection is urged. (Original Retail \$25 to \$250 each, total \$2190) Est. 500+ .....	.....
1679	✖	43/59: 25 covers with 'uncoloured corner letters' frankings, 1867-74, various wmk, plate no's, etc, to Canada, France, Haiti, Italy, PEI, Spain, Switzerland, USA, etc, but also incl multiple and mixed frankings, postage due, various markings, etc, quality varies but incl several better. Inspection worthwhile. (Original Retail \$40 to \$225 each, total \$2492) Est. 500+ .....	.....
1680	✖	61/82: 20 covers with 'coloured corner letters' frankings, 1874-78, various wmk, plate no's, etc, to Canada, France, Germany, India, Mexico and USA, incl multiple and mixed frankings, postage due, various markings, etc, quality varies but incl several better. Inspection worthwhile. (Original Retail \$30 to \$150 each, total \$1372). Est. 300+ .....	.....
1681	✖	Over 40 covers, 1912-46, incl Edwards, George V and VI, etc with multiple and mixed frankings, postage due, commems, formula envelopes, picture postcards, censored, a few earlier stampless, plus some Offices, Channel Is, etc, quality varies. Inspection is urged as there are several more interesting items here. (Original Retail \$10 to \$200 each, total \$2175) Est. 500+ .....	.....
1682	✖	1983-2009 Over 300 FDC's, virtually cpl in seven binders, plus a few older with some U.S. and Can., mostly very fine Est. 200+ .....	.....
1683	✖	Approx 425 mostly 1950's to 90's FIRST DAY COVERS, plus a few earlier non-FDC's, stationery cards, etc, 1960's and on in generally quite clean and mostly very fine. Inspect. Est. 150+ .....	.....
1684	✖	U3: 1d MULREADY LETTER SHEET, Forme 5 (A246), used with black MC on front, and Colchester 22 JU <b>1841</b> datestamp on back, severe folds, still attractive. (S.G. Spec ME1k - £750) .....	Photo 500

## PENNY BLACKS AND LATER

1685	O	1: <b>ONE PENNY: PLATE 1A</b> (QG), <b>INTENSE BLACK</b> : full to large margins all around, neat MC cancel, very fine, with 2009 Brandon cert. (S.G. Spec AS1 - £500) .....	Photo 325
1686	O	1: <b>PLATE 1B</b> (GF), large to very large margins, black MC, very fine. ....	Photo 325
1687	O	1: <b>PLATE 1B</b> (PG), full to large margins, neat red MC, light horizontal crease, appears fine. (S.G. 2 - £350) .....	Photo 325
1688	O	1: <b>PLATE 2, INTENSE BLACK</b> (DJ), large margins, bold red MC cancel, very fine, with 2009 Brandon cert. (S.G. Spec AS14 - £525) .....	Photo 325
1689	O	1: <b>PLATE 5</b> (CK), huge margins (separated by straight edge) showing portions of next stamps at left and right, cancelled/tied by bright red MC to small piece, small faults, spectacular appearance. Est. 150+ .....	Photo .....
1690	O	1: <b>PLATE 5</b> (NA), clear to large margins, bold bright red MC, fine. ....	Photo 325
1691	O	1: <b>PLATE 5</b> (QC), full to large margins, red MC, strongly showing extra lines and scratches along entire left side including the NW square, fine. (S.G. 2 - £350) .....	Photo 325
1692	O	1: <b>PLATE 8</b> (DC), full to very large margins, red MC, tiny corner crease and crease in top margin only, otherwise fine. (S.G. Spec. AS46 - £500) .....	Photo 475
1693	O	1: <b>PLATE 9</b> (HH), clear to large margins (barely touching at bottom), black MC, small nick, mostly in bottom margin, appears fine. (S.G. 2 - £600) .....	Photo 625
1694	O	1(3),2,3(59),4(11): Over 75 1d and 2d imperf, incl 1d black (3), 2d without lines, 1d red (59 incl eleven with black MC - one noted as black plate 9) and 2d blue lines (11 incl 4 pairs), many more or less faulty/cut into, etc, generally appear fine. ....	4174+
1695	✖	3: Seven 1d red imperf <b>DOUBLE FRANKING</b> covers, range of shades, several have been plated, one is Plate 15 with MC cancels, others Plate 82 or later with 1844 type cancels incl boxed street type, TP Maida Hill straight line, etc, quality varies drastically. Inspect. Est. 50+ .....	.....
1696	O	4: <b>TWO PENCE: BLUE</b> (lines), Fourteen copies, incl two on piece, mostly Provincial Numeral cancels but some London, a couple Scottish, etc, condition and margins vary. Inspect. ....	700+
1697	O	4: -horizontal <b>STRIP OF SIX</b> , diamond grid '16' cancels, full to very large margins at most places, some faults, still an attractive and large multiple. (Scott CV is for two strips of three) .....	Photo 550
1698	O	5-6: <b>1847-8 EMBOSSED ISSUES</b> : 10d red brown (ownership marks on back) and 1/- pale green, both with three or more clear margins, some faults, appear fine. (S.G. 54,57 - £2500) .....	Photo 2400
1699	✖	5: Two 1852 dated 1/- green single franking covers from London, first sent 6 FE to USA tied by Boston receiver, other to Spain, both with faults/cut into, appear fine. ....	Photo 2600
1700	O	6: 10d red brown, 3 shades, pale one is crudely rebaked with corners added, others three margins but faulty, appear v.g. to fine. (S.G. 57 - £4500) .....	Photo Online 4500
1701	O	22-8,27a: 22-8,27a: 1855-56 <b>ISSUES WITHOUT CORNER LETTERS</b> , the 7 main vals cpl by Scott, plus shade 6d, several with (mostly) small faults, all appear f-v.f. (S.G. 62,a,63,64,66,69,70,72 - £2460) .....	Photo 3195
1702	✖	26,27,28: Eighteen covers with 'no corner letters' frankings, 1857-62, mostly single frankings to Canada, USA, Newfoundland, but also incl double-franked, mixed frankings, postage due, various markings, etc, quality varies but incl several better. Inspection worthwhile. (Original Retail \$45 to \$300 each, total \$2595) Est. 500+ .....	.....
1703	O	33: -cpl reconstruction of <b>PLATE NUMBERS</b> 124 and 140 (240 positions), almost cpl #'s 125 and 127 (missing one or two positions), spot checked only, typical mixed condition. Inspect. ....	2490
1704	O	33: 1864 Penny reds, almost cpl run of <b>PLATE NUMBERS</b> from #71 to 225, missing only #93 and 77, but incl #225 (2, one clipped perfs), difficult to assemble, mostly v.g.-f. Inspect. Est. 300+ .....	.....
1705	✖	34,39,42: Six covers with 'small corner letters' frankings, 1863-65, incl two double 4d covers (one with additional 1d), three 6d single frankings and 1/- single franking, incl domestic registered and Foreign Destination covers to Canada, Germany (2), Holland and Spain, quality varies but incl several better. Inspection worthwhile. (Original Retail \$50 to \$350 each, total \$805) Est. 200+ .....	.....
1706	O	57a: 5/- (Pale) Rose, Plate 1 (GD), wmk Maltese Cross, neat SON London numeral 87 grid duplex, toning (mostly at right perfs) and other faults, appears fine. (S.G. 127 - £650) .....	Photo 600
1707	O	57a: -Pl. 1 (HF), grid cancel, toning spots, otherwise fine. ....	Photo 600
1708	✖	67: 1873 and 1875 3d rose single franking covers from Scotland to Canada, both under-franked (rate was 6d), stamped <b>INSUFFICIENTLY PREPAID</b> and rated 12¢ due (double the deficiency of 3d), some edge/back faults, scarce. Est. 150+ .....	Photo .....
1709	O	90: <b>5/- ROSE</b> wmk Anchor on <b>BLUISH PAPER</b> , SON Greenock 15 JU 83 c.d.s., hint of light toning at left, negligible and mentioned only for the record, still very fine. (S.G. 130 - £4800) .....	Photo 5000
1710	O	96,108-109: 2/6 to 10/- cpl, registered cancel on 2/6, other with c.d.s., fresh, f-v.f. (S.G. 178,180,183 - £935) .....	Photo 965
1711	O	98-107: 1883 Lilac and Green issue, 6d faded and some other minor faults, mostly f-v.f. (S.G. 187/96 - £1648) .....	Photo 1682

1712	O	98-107: -cpl, with c.d.s. cancels, mostly good colour, some faults, mostly appear f-v.f. (S.G. 187/96 - £1649) .....	Photo Online	1682
1713	O	108-9,139,179-80: 5 and 10/- Victorian, 2/6 Edward, plus 2/6 and 5/- Seahorses, mostly very fine .....	Photo Online	1150
1714	O	109: 10/- ultra, with nice Wormwood St. B.O.E.C. Registered 2 SP 93 oval cancel, stamp has been slightly cleaned (see photo), and slightly shorter perfs at bottom. (S.G. 183 - £525) .....	Photo	550
1715	★	111-22,125-26: 1897-92 Jubilee issue, 14 vals cpl, l.h. to h.r., a couple minute perf faults, otherwise fresh and f-v.f. (S.G. 197/214 - £650) .....	Photo	722
1716	☒	111/117: 16 covers with 'Jubilee' frankings, 1887-1902, to Canada, Mexico, Spain and USA, incl multiple and mixed frankings, registered formula envelopes, up-rated stationery, etc, quality varies. Inspect. (Original Retail \$10 to \$90 each, total \$745) Est. 150+ .....		
1717	O	124: <b>£1 GREEN</b> , wmk Imperial Crown with Registered ovals, small faults, appears fine. (S.G. 212 - £800) .....	Photo	800
1718	O	124: -with large oval cancels, couple bent perfs at top otherwise very fine. (S.G. 212 - £800) .....	Photo	800
1719	O	173a-75a: <b>1915 DE LA RUE SEAHORSES</b> , 2/6 to 10/-, all with c.d.s. cancel, couple perf and other small faults and 2/6 slight overall toning, otherwise f-v.f. (S.G. 399,401,402 - £930) .....	Photo	1490
1720	★	179-81: <b>1919 BRADBURY WILKINSON SEAHORSES</b> , 2/6 to 10/- cpl, two shades each, fresh with o.g., couple light bends, age spots, otherwise appears mostly very fine. (S.G. 415a,416,417 - £1590) .....	Photo	1700
1721	★	179-81: -cpl, fresh full o.g., 2/6 h.r., 5/- n.h., 10 spot of toned gum and couple pulled perfs, otherwise f- v.f. (S.G. 415a,416,417 - £795) .....	Photo	850
1722	★★	209: <b>£1 P.U.C.:</b> n.h., light overall toning, almost very fine. (S.G. 438 - £750) .....	Photo	1500
1723	★	222-24: <b>1934 WATERLOW SEAHORSES:</b> 2/6 to 10/- cpl, 10/- very light bend, otherwise l.h. to h.r., f-v.f. (S.G. 450/2 - £575). Photo .....		630
1724	★	<b>OFFICES:</b> 1920's to 1960's incl Bahrain, Kuwait, Muscat and Oman, over 340 different, clean and f-v.f. ....		1070
1725	P	<b>MIDDLE EAST FORCES:</b> 8-9,14-15,J5: 5 vals all with <b>SPECIMEN</b> overprint, 10/- h.h., otherwise fresh, f-v.f. (S.G. M18s/21s,MD5s - £840) .....	Photo	
1726	★★	<b>TURKISH EMPIRE:</b> 6: 40pa on 1/2d vermilion HANDSTAMPED SURCHARGE ink notation on reverse, otherwise n.h., very fine. (S.G. 7- £425) .....	Photo	500
1727	★	<b>CHANNEL IS.:</b> 1948-84 Collection of Guernsey, Jersey and Isle of Man mounted on pages, much is n.h., f-v.f., plus some covers. (2011 Cat. \$956) .....		
1728	★★	1969-1996 Collection of over 190 booklets from Guernsey, Jersey and Man and a binder of Jersey singles from 1992-96, all appear to be n.h. and f-v.f. Est. 150+ .....		
1729	★	<b>GUERNSEY:</b> 1/702a: 1941 to 1999 collection of over 870 mint in Lighthouse hingeless album, virtually complete incl Alderney (125 @ \$280), se-tenant, souvenir and mini sheets, much is n.h, f-v.f. ....		1402
1730	★	<b>ISLE OF MAN:</b> 1/850: 1958 to 1999 collection of over 810 mint in Lighthouse hingeless album, fairly complete incl se-tenant, souvenir and mini sheets, much is n.h, f-v.f. ....		1074
1731	★★	<b>JERSEY:</b> 1-932: 1941 to 1999 collection of over 950 mint in Lighthouse hingeless album, virtually complete incl se-tenant, souvenir and mini sheets, much is n.h, f-v.f. ....		1319

## BRITISH COMMONWEALTH COLLECTIONS, LARGER LOTS AND VARIOUS

1732	★O	Valuable collection/selection in album, almost all mint, from earlier to modern, with many better sets and singles throughout, incl better Hong Kong, New Zealand, etc, Singapore George VI, etc, mostly clean and f-v.f. Inspect. (should cat \$10,000+) Est. 2500+ ..		
1733	★O	Thousands of 1890's to 1970's issues, mint and used, much in neatly identified in glassines, incl British West Indies, Annigoni Portrait designs, etc, some duplication, many are n.h., mostly f-v.f. Inspect. Huge catalogue value. Inspect. Est. 1500+ .....		
1734	★O	<b>BRITISH CARIBBEAN:</b> Collection of thousands of mint and used some both, mostly 1937 to 1984, incl Antigua, Barbuda, Dominica, Grenada, Montserrat, St Lucia, etc, much is in cpl sets, much is n.h., mostly f-v.f. (2005 Cat. \$5671) .....		
1735	★O	Collection of mint and used 1890's to 1970's with Canada Airmails and Revenues, Cayman Is, Dominica, Falkland Is, Gibraltar, Grenada, Ireland, Malta, Newfoundland, Rhodesia, St. Kitts-Nevis, St. Lucia, St. Vincent, Singapore, South Africa, Virgin Is, etc, many n.h., mostly f-v.f. Inspect. Est. 1250+ .....		
1736	★O	Collection in Stanley Gibbons New Ideal album, 1840's to 1935 with Great Britain, Antigua, Dominica, Grenada, Leeward Is, Montserrat, St Lucia, St Vincent, Virgin Is, plates, perfs, cpl sets, High vals, Revenues, etc, mostly clean an f-v.f., couple questionable cancels. Inspect. (2005 Cat. - \$7700) .....		
1737	★O	Aden to Virgin Is. collection in Minkus comprehensive album, with many better sets, part sets and singles throughout, mostly f-v.f. ..		9800+
1738	★O	Huge dealer's stock in 5 large binders, neatly organized, mostly early to George VI, singles to cpl sets, moderate duplication, mostly f-v.f. Inspection will be rewarded. Est. 1000+ .....		
1739	★O	Property as received 9 albums/stockbooks, etc, from classics to newer, with mint, used, some imperfs, missing colours and other errors. Careful inspection will be rewarded. Est. 900+ .....		
1740	★O	Classics to modern in stockbooks, stockpages, dealer counter books, on album pages, etc, with Pitcairn Is., Malta, India, Canada, and much more, mostly clean and f-v.f. Est. 900+ .....		
1741	★★	<b>BRITISH ASIA</b> hundreds of 1930's to 1970's new issues neatly identified, incl Kuwait, Maldives, Nepal, Pakistan, Singapore, etc, with singles, sets, souvenir sheets, etc, mostly n.h., f-v.f. ....		2228
1742	★★	<b>AFRICA</b> many hundreds of 1930's to 1970's new issues neatly identified, incl Botswana, Ghana, Kenya Uganda and Tanganyika, Malawi, Mauritius, Nigeria, Seychelles, South Africa, South West Africa, Sudan, Swaziland, Tanzania, Tristan da Cunha, etc, with singles, sets, se-tenant, souvenir sheets, etc, n.h., f-v.f. ....		3324
1743	★O	Various mostly remaindered collections on pages, stock sheets, in album, etc, still incl many better, part sets, etc, mostly clean and f-v.f. Will have huge cat. val. Inspect. Est. 750+ .....		
1744	★O	1840-1970's collection in 6 vols, with G.B. starting at #1, and other countries with better cpl definitive sets here and there, condition a bit mixed, but mostly clean and f-v.f. Inspect. Est. 750+ .....		
1745	★O	Collections accumulation of many thousands of mint and mostly used incl Australia, Hong Kong, New Zealand, duplication, etc, mostly George VI and Elizabethan, quality a bit mixed, much is f-v.f. Inspect. Est. 750+ .....		
1746	★O	Stock/accumulation of Victorian to modern, mostly in 102's in 3 long red boxes, with many better sets and singles, also incl a bit of Foreign. Much value here, mostly clean and f-v.f. Careful inspection will be rewarded. Est. 750+ .....		

1747	★O	Collection of various, with Bermuda, incl mint #'s 71-9, 143-62, New Zealand incl semi-postal miniature sheets (1957 to 1984), India, Pakistan, Samoa, etc. Also \$75+ in Can. Face. Mostly f-v.f. Inspection will be rewarded. Est. 750+ .....	.....
1748	★O	Collection of many thousands of mostly used 1860's to 2001 incl Great Britain with Perfins, Canada and Provinces, British Asia, British Africa, Australia and States, British West Indies, etc, earlier quality mixed, appears mostly f-v.f. Inspect. Est. 750+ .....	.....
1749	★O	Property as received with mint, used, blocks, souvenir sheets, on pages, dealer pages, etc, incl Canada (also with face val. and booklets), Australia, N.Z., some Disney, etc. Inspect. Est. 650+ .....	.....
1750	★O	Collection mounted on pages in 5 springback albums, mostly Victorian to 1960's, plus some newer, incl Canada, India, Kenya, etc, with a bit better items throughout. Inspect. Est. 600+ .....	.....
1751	★O	Large carton full of 10 vols, plus some on pages somewhat remaindered, but still incl some better sets and singles, mostly clean and f-v.f. Inspect. Est. 600+ .....	.....
1752	★★	<b>OCEANIA:</b> Many hundreds of 1930's to 1970's new issues neatly identified, incl Cook Is, Fiji, New Hebrides, New Zealand, Papua New Guinea, Samoa, Solomon Is, Tonga, etc, with singles, sets, souvenir sheets, etc, mostly n.h., f-v.f. ....	2077
1753	★★	<b>BRITISH WEST INDIES:</b> Many hundreds of 1930's to 1970's new issues neatly identified, incl Dominica, Grenada and Grenadines, Jamaica, Montserrat, St Vincent, Trinidad and Tobago, Virgin Is, etc, with singles, sets, souvenir sheets, etc, mostly n.h., f-v.f. ....	1820
1754	★O	Various mint and used sets, singles and groupings, from earlier to modern, incl a few better, Inspect. Est. 500+ (Owners cat - \$3000+).....	.....
1755	★★	Hundreds of 1930's to 1970's new issues neatly identified, incl Cyprus, Falkland Is, Gibraltar, Ireland, Malta, etc, with singles, sets, souvenir sheets, etc, mostly n.h., f-v.f. ....	1543
1756	★O	Various singles and sets on 3 tier cards in 3 small white boxes, from earlier to modern, mostly Br. Commonwealth, and incl some better. Inspect. Est. 500+ .....	.....
1757	★O	Stock/accumulation in 13 dealer counter books, from Victorian to modern, with many better, incl G.B., Virgin Is., Straits, Turks and Caicos, etc, plus more in glassines, on dealer pages, etc. Condition varies, but much value here. Inspect. Est. 500+ .....	.....
1758	★O	G.B., Channel Is., and Br. Commonwealth incl Ascension, Egypt, St. Helena, etc, in 4 Scott Specialty albums and 3 other albums, with better sets and singles here and there Est. 500+ .....	.....
1759	★O	Collections of Great Britain, Australia, British West Indies, etc, incl covers with Canada, G.B. etc, 1860's to 1980's, earlier usual mixed quality, later mostly f-v.f. Inspect. Est. 500+ .....	.....
1760	★O	Old time stock/accumulation in glassines and stock cards, with some better sets and singles from classics to 1960's or so, many with older cat. vals. from around 1970's. Careful inspection will be rewarded. Est. 500+ .....	.....
1761	★O	Collection of hundreds of mostly used and neatly mounted 1840 to 1930's incl G.B. with Penny blacks and reds, Newfoundland, New Zealand, Straits Settlements, Africa, B.W.I., etc, appears mostly f-v.f. Inspect. Est. 500+ .....	.....
1762	★O	<b>BRITISH AFRICA</b> collections of mint and used, plus some covers, mostly Elizabethan to 1980's, some earlier, with Bechuanaland, Botswana, South Africa, Swaziland, Zambia, etc, many complete sets George VI on, mostly appears, f-v.f. Inspect. Est. 500+ .....	.....
1763	★★	Elizabethan collection/selection in 4 stockbooks, incl some omnibus issues, with cpl sets, cpl booklets, souvenir sheets, etc, clean, n.h. and f-v.f. Est. 400+ .....	.....
1764	★O	94/1798: 1927-1999 collection of mint and used (often both), in Schaubek albums, used from 1927, incl #'s 142-144a (both perfs), 147-9, 152-4, mint from 1934 incl # 394-417, 508, L1-74, etc. Owner's face from 1966-99 over \$800, much n.h. and mostly f-v.f. Est. 400+ .....	.....
1765	★★	Various <b>VARIETIES</b> from Barbuda, Montserrat, Nevis St. Lucia and St. Vincent, with "inverted centres", colour errors, imperfs, missing colours, etc, mostly unlisted and not recognized by catalogues, clean, n.h. and f-v.f. Inspect. Est. 400+ .....	.....
1766	★	Selection of better items with Bermuda # 128a, Canada #'s O21-5, Falklands # 39, Kedah (Malaya) # 53 (n.h. block of 4), Montserrat # 40 (n.h. block of 4), etc, mostly f-v.f. ....	1825
1767	★O	Small carton with various remaindered collection, etc, better G.B. incl Victorian, New Zealand covers, Australia in mint sheets files, etc. Inspect. Est. 350+ .....	.....
1768	★O	Collection as received in carton, with Australia and States, Fiji, New Zealand, plus Great Britain collection and more, also incl. some foreign, mostly f-v.f. Inspect. Est. 350+ .....	.....
1769	★★	Accumulation of over 300 souvenir sheets, incl Antigua, Cayman Is, Montserrat, St. Vincent, etc, maximum 5 each, n.h., f-v.f. (Will cat over \$2000) .....	.....
1770	O	<b>BRITISH CARIBBEAN:</b> Stock of thousands of mint and used, 1870's to 1970's, with Antigua, Gibraltar, Gold Coast, Montserrat, duplication, etc, mostly f-v.f. (2005 Cat. \$3013).....	.....
1771	★★	Collection of over 875 mint incl New Guinea, Norfolk, Papua, Straits Settlements, Sudan, Tonga, Zanzibar, and Great Britain gutter pairs (face £103) much is n.h., f-v.f. Inspect. ....	1434+
1772	★O	Over 300 mostly used, 1860's to 1960's, with more plentiful Australia & States, Barbados, Cape of Good Hope, New Zealand, etc, condition very mixed but does contain a few better items and much appears f-v.f. Inspect. Est. 300+ .....	.....
1773	★	Balance of a consignment incl Great Britain Post Office packs (face £126), Hong Kong, Fiji, Alderney, etc, mostly 1970's on, clean, f-v.f. Inspect. Est. 300+ .....	.....
1774	★O	Hundreds of souvenir sheets, almost all mint, many cat. over \$10, incl mint Australia #508 (half sheet), mostly n.h., f-v.f. ....	1660
1775	★O	Collection of hundreds of souvenir sheets in four binders, virtually all mint, slight duplication, many cat. over \$10, incl. Malawi mint # 322a, mostly n.h. and f-v.f. ....	1475
1776	★★	Assortment of hundreds of mint mostly Elizabethan n.h. issues, incl Oceania, Islands, etc, complete sets, souvenir sheets, some earlier, mostly clean f-v.f. Est. 250+ .....	.....
1777	★O	Accumulation of hundreds of mostly mint 1930's to 1970's issues incl Africa, B.W.I., Malta, New Zealand, much is Sail Boat related, much is n.h., f-v.f. Inspect. Est. 250+ .....	.....
1778	★O	Over 100, mostly mint, Victorian to George V, incl mint Brit. Honduras # 69, St. Lucia #'s 7, 7a, etc mostly f-v.f. Est. 250+ .....	.....
1779	★O	Balance of consignment, incl holdings of Australia, Ceylon, Pakistan, South Africa, New Zealand, etc, moderate duplication, mostly n.h. and f-v.f. Est. 200+ .....	.....
1780	★O	G.B. and Br. Commonwealth collection as received in 2 stockbooks, Victorian to 1970's, incl a few better, mostly f-v.f. Est. 200+ .....	.....
1781	★O	Balance of consignment, with many interesting items, incl mint Falklands #'s 2L1-5L8, St. Christopher # 2 (2), Maldives # 7 (sheet of 60), and used Mauritius # 3f. (with cert. "Extensively Repaired"), specimens, proofs, etc, mostly f-v.f. Est. 200+ .....	.....
1782	★★	Over 100 Great Britain and Channel Is complete booklets, plus over 30 British Commonwealth, Kuwait SB1 and SB3 not in totals, some duplication, mostly n.h., f-v.f. (S.G. £666) .....	.....

1783	★★	George VI selection with Antigua #'s 84-95, Falklands Dependencies #'s 2L1-5L8, Jamaica #'s 116/152 and Nyasaland Protectorate #'s 68-81, all cpl sets, n.h. and f-v.f. ....	505
1784	★O	Collection of mostly Malaysia and Malaysian States plus Nigeria, with mint and used mostly 1900's to 2004, incl Omnibus, \$ vals up to Straits Settlements George VI \$100 with revenue cancel, etc, mostly clean and appears f-v.f., many revenue and remainder cancels. Inspect. Est. 200+ .....	
1785	★	Selection of better sets with Ascension #'s 23-32, Cayman Isl. #'s 8-12, Great Britain Offices in Eritrea #'s 1-13 (n.h. blocks of 4), India #'s 203-6 and Nigeria #'s 38-49, all cpl sets and f-v.f. ....	510
1786	★★	Three LL corner (Plate No) 1 gummed Sample/Publicity Label BLOCKS OF FOUR in GREY, BLUE and RED, showing the Founder, <b>THOMAS DE LA RUE</b> , 1793-1866, choice, n.h., very fine and scarce thus. Est. 150+ .....	Photo
1787	★O	Balance of estate, on stockpages, with Bahamas, Barbados, Bermuda, Cyprus, Gibraltar, New Zealand, etc. Inspect. Est. 150+ .....	
1788	★	Nine diff George VI and two George V sets, incl Sierra Leone #'s 173-85, Somaliland #'s 84-107, etc, mostly cpl sets and f-v.f. ....	620
1789	★O	Collections/accumulations of Singapore, QEII 25th Wedding anniversary and more in carton, mostly f-v.f. Inspect. Est. 150+ .....	
1790	★	1935 Collection of 14 diff mint Jubilee sets, incl Newfoundland in n.h. blocks of four, plus three extra sets, also incl sets on FDC's from Great Britain and Hong Kong (cat as used), mostly f-v.f. ....	425
1791	P	Engraved die proof in black on india showing late George V portrait and waterfall, likely British colony, v.f. Est. 150+ ..	Photo Online
1792	P	<b>ASCENSION:</b> 50-51var: 1946 Peace issue, cpl with <b>PERFORATED SPECIMEN</b> , f-v.f. (S.G. # 48s/49s - £450).....	Photo
1793	O	<b>AUSTRALIAN STATES:</b> Collection of mostly States and some Australia to 1930's incl New South Wales, Queensland, Tasmania, Western Australia, usual mixed quality, some Official perfins, revenues and revenue cancels not incl in totals. Inspect. ....	2017+
1794	★O	<b>TASMANIA:</b> 5/117: 1885-1912 Collection of over 50 mostly used incl over 15 used Chalon heads and mint, incl #'s 114-6, etc, also over 10 with perforated initials, T or A, typical mixed condition/revenue cancels in earlier, otherwise mostly f-v.f. Inspect. Est. 175+ ..	

## AUSTRALIA

1795	★	2/892,etc: 1913-84 Collection of over 850 mint incl Roos, George V, #'s 66-76, 113-125, 166-79, 218-21, 365-79, Airs, Officials, booklets, inverted watermarks, etc, much is n.h., mostly f-v.f. Inspect. ....	4321
1796	★	Accumulation of mostly more modern mint, plus many FDC's, clean, virtually all n.h., f-v.f. (Face val. of mint stamps- \$756).....	
1797	★	Mint collection/stock in two lighthouse albums, incl some better earlier as well as good later face value, mostly fresh and f-v.f. Est. 800+ .....	
1798	★★	3: 1913 Two penny grey, bottom margin block of 4, showing <b>JBC</b> monogram, small adhesion UR stamp, light overall toning, light bends, otherwise n.h., fine. (A.C.S.C. 5zb \$520) .....	Photo
1799	★★	3var: -lower right corner margin pair with <b>INVERTED WATERMARK</b> , light overall toning, a few nibbed perfs otherwise n.h., very fine. (S.G. 3w - £260) .....	Photo Online
1800	O	132: 1932 5/- Sydney Harbour Bridge, light C.T.O., light corner bend LL otherwise very fine. (S.G. 143 - £200).....	Photo
1801	★	<b>BAHAMAS:</b> 18b: <b>FOUR PENCE: DULL ROSE</b> , wmk crown CC, perf 14, nice centering, some gum foxing, visible on reverse, otherwise very fine, with 1967 Royal cert. (S.G. 36 - £1500) .....	Photo
1802	P	<b>BARBADOS:</b> 70P: PROGRESSIVE DIE PROOF of the <b>UNCLEARED CENTRAL VIGNETTE</b> used for the Colony Badge issue, in black on glazed card (92 x 60mm), dated ' <b>2 FEB 92</b> ' and stamped ' <b>BEFORE HARDENING</b> ', very fine and quite scarce. Est. 400+ (S.G. 105P).....	Photo
1803	★	71TC: Half-Penny finished COLOUR TRIAL PROOF in violet and green (the same colours as the 2/6 denomination) printed on gummed unwatermarked paper, unusually repeating the 'HALFPENNY' denomination (albino) in top margin, the only one we have seen thus, choice and very fine. Est. 300+ (S.G. 106TC).....	Photo
1804	★	<b>BATUM:</b> 1919-20 First issue (#s 1 - 6) and both British Occupation sets (#s 13-20 and 57-65) #61 has the " <b>BPITISH</b> " variety, catalogue value \$150 (see footnote after Scott #65), f-v.f. (S.G. 1/6, 11/18, 45/53, 49a - £246) .....	Photo

## BERMUDA

1805	★	8/25: 1882-83 balance of consignment, well over 150, some with minor faults, otherwise mostly f-v.f. Inspect. ....	3075
1806	★	8/93: 1882-1922 a few better with duplication incl #'s 18-25, 81-93, etc, some minor faults, otherwise mostly f-v.f. ....	920
1807	★	8/93: -as above, mostly f-v.f. ....	920
1808	★	8/93: -as above, mostly f-v.f. ....	920
1809	★	97var: 12/6 ochre and grey black, with <b>BREAK IN SCROLL</b> , l.h. and very fine. (S.G. 93a - £700) .....	Photo
1810	★	123a var: 2/- deep purple and ultramarine on grey blue, perf 14 (comb) on chalky paper, l.h., very fine. (S.G. 116 - £110).....	Photo
1811	★★	123b,var: 2/- ultra and dull violet on blue mottled paper, LR corner margin pair with COUNTER, the right stamp with <b>BROKEN LOWER RIGHT SCROLL</b> , n.h. and very fine. (S.G. 116,ce - £236) .....	Photo
1812	★★	124a: 2/6 red and black on blue, LR corner margin pair with COUNTER, the right stamp with <b>BROKEN LOWER RIGHT SCROLL</b> h.r. in selvedge only, stamps are n.h. and very fine. (S.G. 117be - £672).....	Photo
1813	★	125a var: 5/- dull yellow green and carmine red on pale yellow, perf 14, fresh and almost very fine. (S.G. 118c - £1400).....	Photo
1814	★	126a,b,128b.var: 10/- bluish green and deep red on green, plus yellowish green and deep carmine red on green, also £1 pale purple and black on red, and deep reddish purple and black on pale red, perf 14 comb on chalky paper, LL corner margin copy, all are perf 14, l.h. and very fine. (S.G. 119a,c,121b,c - £445) .....	Photo
1815	★	<b>BRITISH ANTARCTIC TERRITORY:</b> 1-15,24: 1963 Elizabethan Definitive issue, 15 vals cpl to £1, plus 1969 £1, set is all l.h., later £1 h.r., all fresh and f-v.f. (S.G. 1/15a - £275) .....	Photo

## CAPE OF GOOD HOPE

1816	★O	1/71: 1853-1902 Collection of over 175 mint and used, often both after 1863 with some duplication, incl over 20 used triangles (incl a few obvious fakes/damaged), mostly f-v.f. Est. 500+ .....	
1817	O	3(2), 4, 12, 13: Five CAPE TRIANGLES incl three Perkins Bacon (1d x 2 and 4d) and two De La Rue (1d and 4d), mostly 3 margins but small faults, appear fine. ....	1080
1818	O	1a: <b>ONE PENNY: DEEP BRICK RED</b> , PAIR with good to large margins, very fine, with 2004 Brandon cert. (S.G. 1a - £900) ..	Photo

- 1819 O 3: **ONE PENNY: ROSE** on cream paper, PAIR, good to large margins, red cancel, v.f., 2005 Brandon cert. (S.G. 5a - £550)... Photo 650
- 1820 O 1a: **ONE PENNY: DEEP BRICK RED** on deeply blued paper, pair, very fine, with 2005 Brandon cert. (S.G. 1a - £450) ..... Photo 400



1821



1823



1825



1826

- 1821 ★ 2: **FOUR PENCE: DEEP BLUE** on blued paper, PAIR with good to large margins, part o.g., very fine, with 2002 Brandon cert. (S.G. 4a - £3400) ..... Photo 3500
- 1822 ★ 3var: **ONE PENNY: DEEP ROSE RED**, nice margins all around, part o.g., v.f., with 2009 Brandon cert. (S.G. 5b - £1100) ..... Photo 600+
- 1823 ★ 5c: **SIX PENCE: SLATE LILAC** on blued paper, full to large margins, small part o.g., very fine, with 2000 B.P.A. cert. (S.G. 7c - £4500) ..... Photo 4150
- 1824 O 6a: **ONE SHILLING: DEEP GREEN**, huge margins, showing part of two other stamps, very fine, with 2001 Brandon cert. (S.G. 8b - £550) ..... Photo 600
- 1825 O 7: **ONE PENNY: VERMILION**, the "WOOD BLOCK" on laid paper, good to huge margins, very fine, with 1994 Brandon cert. (S.G. 13 - £2750) ..... Photo 2650
- 1826 O 9: **FOUR PENCE: PALE BLUE**, the "WOOD BLOCK" printing on laid paper, good to large margins, very fine, with 1989 Brandon cert. (S.G. 14b - £2250) ..... Photo 3000
- 1827 ★ 22,41-52: 1876 ONE PENNY on 1/- green, plus 1884-98 ½d GREY black to 1/- orange, 12 vals cpl, f-v.f. .... Photo 449
- 1828 ★ **CAYMAN IS.:** 13-16: 1907 Edward issue cpl, one pulled perf on 4d, otherwise fresh and f-v.f. (S.G. 13/16 - £300) ..... Photo 367
- 1829 ★ **CEYLON:** 1880-1990 Victorian collection incl #'s 65, 132-141, 162-63, etc, mostly f-v.f. .... Photo Online 292

## CYPRUS

- 1830 O Over 350 District Court documents almost all with Barefoot #43, mostly f-v.f. (2012 Barefoot #43 - £12,000+) ..... ..
- 1831 O 38/135: Edwards to George V, 45 vals mostly diff incl shades, etc, plus registered cover to Camloops Canada, mostly f-v.f. .... 1201+
- 1832 ★ 39/166: Over 70 mint Edwards to George VI, incl shades, some n.h., mostly f-v.f. .... 692
- 1833 ★ 48var: 1904 5pa bistre and black, multi crown CA, **INVERTED WATERMARK**, o.g., fresh and fine. (S.G. # 60w - £1900) ..... Photo .....
- 1834 ★ 110: £1 violet and black on red, fresh, v.l.h. and very fine. (S.G. 102 - £300) ..... Photo 350
- 1835 ★ 114-23: 1928 50th Anniversary issue, 10 vals cpl, some h.r.'s, fresh and f-v.f. (S.G. 123/32 - £300) ..... Photo .....
- 1836 ★ **DOMINICA:** 35-49: 1907-20 Edward issue cpl, wmk multi CA, f-v.f. .... Photo 322
- 1837 ★ **FALKLAND IS.:** 30-39: 1912-14 George V issue, wmk multi crown CA, 10 vals cpl to 10/-, l.h. to h.r., high vals mostly l.h., ½d short perf, otherwise f-v.f. (S.G. 60/68 - £502) ..... Photo 792
- 1838 ★ 54-63: 1929-31 George V, ½d to 10/- cpl, h.r., f-v.f. (S.G. 116/25 - £476) ..... Photo 480
- 1839 P 81-3var: Regular set, set perforated SPECIMEN and set on FDC, mostly f-v.f. (S.G. # 143s/5s, etc - £429+) ..... Photo Online .....
- 1840 ★★ **GAMBIA:** 125-8,vars: **1935 SILVER JUBILEE:** 1½d to 1/- cpl in blocks of four, each with **EXTRA FLAGSTAFF VARIETY** in UL stamp, n.h., but all affected by toning/foxing. Inspect. (S.G. - £945+) ..... ..
- 1841 ★★ **GHANA** Twenty **IMPERFORATE SOUVENIR SHEETS**, 1981-87, incl #'s 762 (3), 793, 840 (2), 926 (3), 931 (2), 957 (5), 990 (3) and 1015, plus one later, all with great topical interest (flora & fauna), clean, n.h. and very fine. Est. 400+ ..... ..

## GIBRALTAR

- 1842 ★O 1/584: Assortment of hundreds with Victorian incl Great Britain used in Gibraltar, Edwards, George V and VI, earlier sets mostly mixed mint and used, Elizabethan mostly mint, some faults, appears mostly f-v.f. (Owner's 2010 Cat. \$4566) ..... ..
- 1843 ★ 1950's-80's Accumulation with cpl sets, blocks of 4, se-tenants, cpl booklets, souvenir and mini sheets, duplication. Some earlier hinged, mostly clean, n.h. and f-v.f. Est. 400+ ..... ..
- 1844 ★★ 96/377: Collection of over 240 mint neatly mounted on pages, incl 107-118. mostly n.h., f-v.f. (no premiums added) ..... 547
- 1845 ★★ 100-101,103,vars: **1935 SILVER JUBILEE:** 2d, 3d and 1/- cpl in blocks of four, each showing **EXTRA FLAGSTAFF VARIETY** in the UL stamp, n.h., but all affected by toning/foxing. Inspect. (S.G. - £686) ..... ..
- 1846 ★ MR1a: ½d green George V, wmk MCA, with **DOUBLED WAR TAX** ovpt, v.l.h., fine and scarce. (S.G. 86a - £900) ..... Photo 900

## HONG KONG

- 1847 ★O Collection from Victorian to Elizabeth, mostly mint after George V, some fakes, some faults, a number of perforated specimens, better incl mint #'s 166A, 197, 299-301 (n.h. blocks of 9), etc mostly f-v.f. Inspect. Est. 250+ ..... ..
- 1848 ★★ 730a/798a: 1988-1997 Collection of mostly souvenir sheets, also a few China and Ryukyus, mostly f-v.f. .... 240+
- 1849 ★ 3: 12¢ blue, somewhat disturbed gum, almost very fine. (S.G. 3 - £650) ..... Photo 700
- 1850 ★ 12: 6¢ lilac, wmk crown CC, centered to bottom, LR perf separating, otherwise fine. (S.G. 10 - £450) ..... Photo 475
- 1851 ★ 24: 96¢ GREY, wmk crown CC, h.r., repaired, appears fine. (S.G. 19 - £1500) ..... Photo 1750
- 1852 ★ 51: 20 CENTS on 30¢ vermilion, nice colour, slight disturbed gum, fine. (S.G. 40 - £190) ..... Photo 200
- 1853 ★ 61-3: 20 CENTS to 1 DOLLAR overprints with Chinese characters handstamped locally, h.r.'s, 50¢ disturbed gum, \$1 couple nibbed perfs otherwise f-v.f. (S.G. 48a/50 - £572) ..... Photo 525
- 1854 ★ 66: 1891 JUBILEE overprint on 2¢ rose, v.l.h., almost very fine. (S.G. 51 - £475) ..... Photo 525

1855	O	66: -used, with SON Hong Kong 22 JA 91 c.d.s. cancel, o.g., h.r., very fine. (S.G. 51 - £130).....	Photo	140
1856	★	119b: George V 50¢ black. blue green, olive back, h.r., fresh and fine, (S.G. 111b - £1300).....	Photo	1400
1857	★★	147-50: 1935 Silver Jubilee issue, 4 vals cpl, the 5¢ with tiny spot of missing gum, otherwise n.h. and very fine. ....	Photo	200
1858	★	164,165,166: \$2 deep orange and green, \$5 lilac and red (UL corner margin copy) and \$10 green and violet, all n.h. (\$5 l.h. in margin only) and f-v.f. (S.G. 157,159,161 - £800) .....	Photo	417
1859	★★	203-17: 1962 Definitive issue, 5¢ to \$20, 15 vals cpl, n.h., f-v.f. (S.G. 196/210 - £160) .....	Photo	266
1860	★★	203b-217a: 1966-72 5¢ to \$20 cpl sideways wmk, some with usual spotty gum, n.h., f-v.f. (S.G. 222/236 - £275) .....	Photo	355
1861	✉	<b>INDIA:</b> Folded letter with very fine strike of <b>MADRAS SHIP LETTER G.P.O. 2 OC 1824</b> oval despatch and ms 'Per Ship Clyde' routing instruction LL, rated ms '2/6 to Scotland with boxed INDIA LETTER / DOVER receiver on back along with Edinburgh 18 FE transit and 20 FEB DUMFRIES 3-line mileage receiver, filing fold and cover faults, scarce and appears fine. Est. 200+ .....	Photo	.....
1862	★	203-6: 1948 Gandhi issue cpl, l.h., very fine. ....	Photo	307
1863	★★	O162vars: 1971 5p green OFFICIAL REFUGEE RELIEF ovpts, 15 BLOCKS OF 4 with <b>OVERPRINT VARIETIES</b> incl INVERTED, SIDEWAYS, DOUBLED and/or PARTIALLY MISSING, ONE INVERTED, etc, all striking and dramatic. Est. 100+ .....	.....	.....
1864	★	70-87: 1937 <b>CHAMBA STATE</b> issue, 18 vals cpl, fresh and f-v.f. (S.G. 82/99 - £1000) .....	Photo	1100
1865	✉	<b>IRELAND: 1838</b> Stampless folded document with <b>1/ Irish Embossed Revenue</b> , actually a <b>turned cover</b> , first used from Down, Ireland 10 OC to Glasgow, then returned 5 JA 1839 to Down, severe creasing/soiling but a rare usage. Est. 250+ .....	Photo	.....
1866	★	<b>JAMAICA:</b> 46-54: 1905-11 issue, 9 vals cpl. (by Scott), high val slight toning, otherwise fresh and f-v.f. ....	Photo	314
1867	★	116-28,148-9,152: 1938-51 George VI definitive issue cpl to 10/-, 52 stamps in all, with shades and duplication from 2 to 5 each, (S.G. - £295) .....	.....	203+
1868	O	127b var: 1938 5/- Ochre and blue, line perf 14, light foxing along perfs, otherwise f-v.f. (S.G. # 52aa - £250) .....	Photo	.....
1869	★	<b>JORDAN:</b> 73,74-77,79,80,82: 1923 Independence ovpts fairly cpl (8 vals of 12), mostly l.h., f-v.f. ....	Photo	357
1870	★	<b>KENYA, UGANDA AND TANGANYIKA:</b> 46-59: 1935 George V issue, 14 vals cpl, mostly l.h., f-v.f. (S.G. 110/23 - £375).....	Photo	433
1871	O	<b>MALAYA: JOHORE:</b> 124-125: 1921 Sultan Ibrahim issue, wmk Multi Crown Script CA, high vals, \$100 and \$500 with revenue cancels (cat as such), f-v.f. ....	Photo	450

## MALTA

1872	★	8/548,etc: Collection of over 575 mint mostly different 1885 to 1978, fairly complete, clean and f-v.f. ....	.....	2295
1873	★	2: ½d buff on bluish, perf 14, unwatermarked, partial o.g., perfs into left and right, fine. (S.G. 1 - £1300) .....	Photo	1300
1874	★	21-27,28-45: 1903-11 Edwards, 25 vals, 2 sets cpl, h.r.'s, f-v.f. ....	Photo	503
1875	★	28-45: 1903-4 Edward issue, 18 vals cpl, many with light pencil number on reverse, still f-v.f. (S.G. 45,a/63 - £282) .....	Photo	351
1876	★	98-114: 1922-6 Britannia issue, 17 vals cpl, traces of toning on 10/-, otherwise f-v.f. (S.G. 123/40 - £250) .....	Photo	295
1877	★	131-47: 1926-27 issue, 17 vals cpl, ½d green with pulled corner perf, otherwise f-v.f. (S.G. 157/72 - £160).....	Photo	186
1878	★	<b>MAURITIUS:</b> 80-82,85-88,161/78: Three better sets, the odd stamp with toning, #168 is lightly used (not incl in totals), otherwise cpl, all others are f-v.f. ....	.....	263
1879	★	91-111: 1895-1904 Coat of Arms issue, 21 vals cpl, #s 93 and 102 faulty, otherwise f-v.f. ....	Photo	202

## NEW ZEALAND

1880	★O	Collection of mint and used, some both, 1873 to 1996, incl printings, perfs, shades, varieties, Semi's, mini sheets, Dues, Officials, etc, earlier quality a bit mixed, pre 1900 mostly without gum, mostly appears f-v.f. Inspect. (Owner's Cat. \$7800).....	.....	.....
1881	★O	61/625a: 1882-1977 Dealer's holding of many hundreds, mostly mint, much n.h., incl. semis, officials, Ross Dependency, etc, cat to #300, mostly f-v.f. ....	.....	2205
1882	★O	1860's to 1990's Collection, somewhat disorganized, of over 750, mostly mint, with semi-postals, some slightly better singles/sets throughout, mostly f-v.f. Est. 150+ .....	.....	.....
1883	★	1901-1948 collection of better incl #'s O61-O71, O76-O86, O92/O99, etc, with some duplication, mostly f-v.f. ....	.....	679
1884	O	Collection from 2d Chalon proof in black, a couple faulty Chalons, plus other Victorian in quantity through to modern, plus semi postals and overprinted officials. Inspect. Est. 100+ .....	.....	.....
1885	P	<b>TWO PENCE:</b> Chalon Head reprint <b>PLATE PROOF</b> in grey black, complete sheet of 240 (12x20) on card, folded and creased, mostly very fine. Est. 250+ .....	.....	.....
1886	★	70-83: 1898 Pictorials 14 vals cpl, a couple h.r.'s, toned spots, high val slight oxidized, otherwise f-v.f. (S.G. 246/59 - £850) ...	Photo	1331
1887	★★	310-12: Redrawn 4, 6 and 8d in <b>IMPERFORATE BLOCKS OF 4</b> , n.h. and very fine. Est. 150+ .....	Photo	.....
1888	★★	339a: 1960 5d Mountain daisy, with yellow omitted (normal incl for comparison), n.h. and fine .....	Photo	425
1889	P	918P: \$1 Kiwi DIE PROOF in colour of issue on gloss paper (96x70mm) showing die sinkage at left and bottom as well as additional design elements at left and signature at bottom, some minor paper wrinkles/faults, still v.f. and RARE. Est. 750+ ...	Photo	.....
1890	★	<b>NIGER COAST PROTECTORATE:</b> 1-6,37-42: 1892 G.B. overprinted issue and 1893 Victoria issue cpl, mostly f-v.f. ..	Photo Online	302
1891	★★	<b>NORFOLK IS.:</b> 1/388: 1947 to 1986 collection neatly mounted on pages, virtually cpl, mostly n.h. f-v.f. ....	.....	484
1892	★	1/318: Over 400 mostly mint, fairly cpl to 1983, incl se-tenant, souvenir sheets, etc, some duplication, mostly n.h., f-v.f. ....	.....	416
1893	★O	<b>PAPUA NEW GUINEA:</b> Collection of over 700 mint and used to 1989 incl German New Guinea, North West Pacific and New Guinea, plus over 50 covers, many FDC's, mostly clean f-v.f. Inspect. ....	.....	2200+
1894	★★	122/591: 1952 to 1983 collection of 450 mint neatly mounted, virtually complete n.h., f-v.f. (no premiums added) .....	.....	552
1895	★	<b>PAPUA:</b> 11-18: 1906 set with large overprint Papua at Port Moresby in stamps of British New Guinea, 4d and 6d adhesion on reverse otherwise f-v.f. (S.G. 19/26 - £450) .....	Photo	613





1896



1897

1896	★	<b>RHODESIA:</b> 118: £1 Bluish slate and carmine, perf 14, fresh, l.h. and very fine, with 2008 Brandon cert. (S.G. 166a - £1900) . Photo	1650
1897	★	118: -as above, fresh, l.h. and very fine, with 1977 B.P.A. and 2010 Brandon certs. (S.G. 166a - £1900)..... Photo	1650
1898	★	<b>ST. KITTS-NEVIS:</b> 24-35,37-51: 1920-22 issue cpl except £1 and 1921-29 issue cpl, the first 2/6 with foxing, others fresh and f-v.f. .	189
1899	★O	<b>ST. VINCENT:</b> Collection of many hundreds of mostly mint and some earlier used, 1862 to 1989 incl Grenadines, 1970's on mostly mint, fairly cpl., incl se-tenant, souvenir sheets, etc, mostly f- v.f. Inspect., (Owner's Cat. \$1491).....	.....
1900	★	6: <b>FOUR PENCE: DEEP BLUE</b> , perf 11 to 12 1/2, without watermark, STRIP OF THREE, l.h. and f-v.f., with 1979 Brandon cert. (S.G. 6 - £825) .....	Photo 975
1901	★	29: 5/- ROSE, perf 11 to 12 1/2, o.g., slightly toned, pencil guarantee on reverse, almost very fine, with 2008 Brandon cert. (S.G. 32 - £1100).....	Photo 1275
1902	★	<b>SARAWAK:</b> 36-47: 1899-1908 issue cpl, 3¢ toned and perf faults, otherwise many n.h. and f-v.f. (S.G. 36/47 - £170) .....	Photo 177
1903	☒	98,100: <b>HAND PAINTED KARL LEWIS COVER</b> , two stamp franking, tied by Kuching cancels, dated 23 Feb 1935 to East St Louis USA, slight cover toning, otherwise very fine. RARE. Est. 500+ .....	Photo .....
1904	★★	<b>SINGAPORE:</b> 106a: 1969 150th Anniversary souvenir sheet, n.h. and very fine. (S.G. MS127 - £375) .....	Photo 700
1905	★	<b>SOUTHERN NIGERIA:</b> 21-31: 1904-7 Edward issue, 12 vals cpl wmk multi crown CA, f-v.f. (S.G. 21/32 - £550) .....	Photo 626
1906	★	32-44: 1907-10 Edward issue, wmk crown CA, 13 vals cpl, incl redrawn 1d, the 2 and 2½d toned, otherwise f-v.f. (S.G. 33/44,34a - £423) .....	Photo 453
1907	★	<b>STRAITS SETTLEMENTS:</b> 238-52: 1937-41 George VI issue cpl, mostly l.h., all fresh and f-v.f. (S.G. 278/98 - £325).....	Photo 206
1908	★	<b>SUDAN:</b> O1a,b var: 1 M rose and brown, block of four with <b>O.S.C.S. OVERPRINT INVERTED</b> , two with <b>ROUND PERIODS</b> , l.h. and v.f. The round periods on inverted overprint unlisted in Scott, with 2004 Brandon cert. Est. 1500+ (S.G. O3c(2),O3ce(2) - £2500).....	Photo .....
1909	★	<b>TRINIDAD:</b> 1,a,2-3: First issue on blued paper, with (1d) brick in red pair, brown red single, purple brown in top margin pair, and blue in pair, first pair with small fault in one stamp, otherwise f-v.f. ....	Photo 842
1910	★	68-73,74-6,78-88: 1883-84 Victorian issue, 6 vals cpl, plus 1896-1904 Britannia issue cpl to both 5/-, but missing 1d lilac die II, the odd foxed perf or album offset on reverse, otherwise (incl high vals) f-v.f. ....	Photo 285
1911	★O	<b>TOBAGO:</b> 1/13: 1879-83 Selection of 8 values wmk Crown CC with 4 mint incl #'s 1 (2), 13, and 4 used, incl 8, (slightly faded), and 12, mostly f-v.f. ....	Photo Online 775
1912	☒	<b>TONGA:</b> 39,56: <b>HAND PAINTED KARL LEWIS COVER</b> , two stamp franking, tied by Niuafu cancels, dated 1937 to Denver USA, plus <b>TIN CAN MAIL</b> cancels on front and back, slight cover toning, otherwise very fine. Est. 350+ .....	Photo .....
1913	P	<b>VIRGIN IS.:</b> 1P: 1d DIE PROOF on thin card in pale greyish lavender, very fine and scarce. Est. 250+ .....	Photo .....
1914	P	<b>ZANZIBAR:</b> 89P: Finished typographed <b>FIVE COLOUR DIE PROOF</b> for the 1904 1R value on stiff white glazed card, a superb and brightly coloured example, very rare, from the De La Rue Archives. Est. 400+ .....	Photo .....

## FOREIGN COLLECTIONS, LARGER LOTS AND VARIOUS

1915	★O	Last minute disorganised consignment with better items throughout incl France booklet panes, better French and Italian colonies, ☒ W.W.II propaganda stamps, Germany, Canada, U.S.A., etc. Careful inspection will be rewarded. Est. 2000+ .....	.....
1916	★O	Property as received in carton, with Foreign incl Italy, Germany, U.S.A., Br. Commonwealth, etc, from remaindered collections on pages to better sets on cards and more. Careful inspection will be rewarded. Est. 1750+ .....	.....
1917	★O	Selection of mostly better sets on 3 tier cards in 2 small white boxes, all identified and catalogued, most sets and groups have cat. val. of \$50 to over \$100, mostly f-v.f. Good lot for re-seller. ....	15050+
1918	★O	Property as received with many thousands of mint, used and some on cover material, incl Canada, USA, British Commonwealth, ☒ Australia, Ireland, New Zealand, China, Hong Kong, Singapore, etc, many new issues to 2007, much is sorted in envelopes/ glassines, incl complete booklets, souvenir sheets, etc, huge lot, careful inspection will be rewarded. great lot for the patient organizer. Est. 1500+ .....	.....
1919	★O	Worldwide property as received in glassines in carton with singles and sets from all areas, will have huge cat. val. Careful inspection will be rewarded. Est. 1000+ .....	.....
1920	★O	Massive accumulation / stock of many thousands incl some British Commonwealth, France, Germany, South and Central America, Eastern Europe, etc, with old time and remaindered collections, stocks on sheets and stock books, duplication, quality very mixed. Inspection a must. Est. 1000+ .....	.....
1921	★O	Carton full of worldwide in 102's in 12 white boxes, all identified and priced (we presume in the '80's), much is more common and inexpensive, but there are areas of better material here and there, mostly f-v.f. Careful inspection recommended. Est. 850+ .....	.....
1922	★O	Large collection of many thousands of mostly used 1870's to 1980's issues incl Austria, Asia, Belgium, France and Colonies, Italy and Colonies, Netherlands, Spain, Sweden, Switzerland, South and Central America, etc, earlier quality a bit mixed, mostly f -v.f. Inspect. Est. 750+ .....	.....
1923	★O	Property as received, with better mint Canada on pages and in album incl cpl mint Quebecs, various Br. Commonwealth and Foreign sets, singles and souvenir sheets, Est. 750+ .....	.....
1924	★O	Small carton with hundreds of earlier to modern, incl Germany and States, G.B., U.S.A., a small selection of various War Tax issues, U.S.A. and Canada blocks, G's, some covers, etc. Very disorganized but inspection will be rewarded. Est. 750+ .....	.....
1925	★O	Many hundreds in 102's in 2 red boxes, from classics to newer, condition a bit mixed here and there, mostly f-v.f. Inspect. Est. 750+ .....	.....

1926	★O	Large collection in Minkus albums of Austria, France, Hungary, Netherlands, Russia and Spain, plus three large albums of worldwide, from classics to modern, will have huge cat. val. Inspect. Est. 750+ .....	.....
1927	★O	Worldwide collection in 3 vols with singles, sets, souvenir sheets, etc, better items here and there, incl Austria, unlisted Czech, etc. Mostly f-v.f. (Owner states Cat. is over \$10,000). Please inspect. Est. 750+ .....	.....
1928	★O	Various mint and used, from classics to modern, very disorganized, in dealer pages, album pages, in glassines, with a bit of better ☒ G.B., Belgium, etc. Careful inspection needed to dig for better items buried among more common. Est. 750+ .....	.....
1929	★O	Carton full of stamps in stockbooks, glassines, 102s, approval books, etc, some books with heavy duplication, a bit of everything here. Inspection will be rewarded. Est. 750+ .....	.....
1930	★O	Balance of consignment incl Canada, Great Britain, British Commonwealth, massive accumulation of mostly used Germany with ☒ huge duplication, etc, with some FDC's, much is neatly identified in 102's, stockbooks, etc. Inspect. (Owner's Cat. - \$11332) .....	.....
1931	★O	Large album full of sets and singles from China, Germany, Europe, etc, incl many better. Inspect. ....	8400
1932	★O	Worldwide A to Z collection with thousands of U.S.A., Canada, G.B., Europe, Africa, South America, Asia, etc, mostly 1900's to 1990's some earlier, much is used, some mint, with CTO, revenues, cancels, etc, appears mostly clean and f-v.f. Inspect. Est. 750+ .....	.....
1933	★O	Property as received in small box, with better sets, singles, souvenir sheets, etc, from classics to modern, in 102's, on stockpages, dealer pages, etc, many better items here. Inspect. Est. 600+ .....	.....
1934	★O	1880's to modern accumulation of many thousands in 3 cartons incl. some collections, with Europe, South and Central America and Asia. Incl some better items, be a bit mixed, otherwise f-v.f. Inspect. Est. 600+ .....	.....
1935	★O	Balance of consignment in 2 cartons incl Newfoundland collection on pages, various new issues in glassines, etc, various in ☒ worldwide albums, etc. Inspect. Est. 500+ .....	.....
1936	★O	Balance of a consignment with many thousands of mint, used and on cover, incl Great Britain P.O. packs and year sets, Machins, ☒ Eastern Europe, Germany, trays sorted in glassines, etc, quality mixed inspect. Est. 500+ .....	.....
1937	★O	Balance of a consignment with many hundreds of covers incl FDC's, First Flights, some signed by Pilots, Registered, 1920's to 1970's, with Asia, Canada, Europe, British Commonwealth, USA, Topicals, Olympics, Expeditions, Tin Can Mail, etc, many colourful and interesting items, mostly f-v.f. Inspect. Est. 500+ .....	.....
1938	★O	Accumulation incl Canadian face val. \$329+, and U.S. incl face val. \$101+, plus old time collections, etc, earlier used a bit mixed, appears mostly f-v.f. Est. 500+ .....	.....
1939	★O	Property as received in large carton, much in albums incl various Br. Commonwealth, incl better sets, Canada collection, plus Canada and U.S.A. FDC's, various worldwide incl India, U.N., etc. Inspect. Est. 500+ .....	.....
1940	★O	Property as received in carton, with mint and used, incl Korea, G.B., some bundles, in albums, stockbooks, glassines, etc. Possible finds here. Inspect. Est. 500+ .....	.....
1941	★O	Property as received in carton with two large worldwide albums, more in stockbooks, glassines, with covers, etc. Inspect. Est. 500+ .....	.....
1942	★O	Property as received in carton, with collections on pages in binders, various on stockpages, covers, etc. Inspect. Est. 500+ .....	.....
1943	★O	Property as received in 2 cartons with U.S.A., G.B. and Canada, plus much more in stockbooks, on pages in albums, in glassines, ☒ loose, etc. Inspect. Est. 500+ .....	.....
1944	★O	Balance of estate in folders, glassines, loose, etc, in carton, very disorganized, but incl Korea, Thailand, U.P.U., etc, will have high cat. val. Inspect. Est. 500+ .....	.....
1945	★O	Property as received in carton with Worldwide collection in 4 springbacks albums, plus stockbook full of thousands of older, also ☒ 1970's new issues in envelopes, etc. Inspect for better sets and singles. Est. 500+ .....	.....
1946	★O	Carton with a bit of everything, incl Worldwide collections in 2 Statesman albums, 2 Scott International albums, plus Canada face val., Worldwide covers, collections, etc. Inspect. Est. 500+ .....	.....
1947	★O	Balance of a consignment, incl USA, UN, British Commonwealth, mostly 1950's to 1970's, many sparse collections, loose, etc, ☒ usual quality. Inspect. Est. 500+ .....	.....
1948	★O	Carton with 3 stockbooks, plus more on album pages, glassines, loose, etc, with singles, blocks, souvenir sheets, small group of ☒ Disney, etc. Inspect. Est. 500+ .....	.....
1949	★O	Carton with a bit of everything incl remaindered collections on pages, various in glassines, loose, etc, plus many covers, postcards ☒ and FDC's from early to modern. Inspect. Est. 500+ .....	.....
1950	★O	Balance of consignment in large carton with stockbooks and albums full of classics to modern, from common low vals to better material. Needs time to properly inspect. Est. 500+ .....	.....
1951	★O	European collections, with Denmark, Finland, France and Colonies, nice Greece, Italy, Romania, Switzerland, and U.S.A., earlier a bit mixed otherwise a mostly clean and f-v.f. Inspect Est. 500+ .....	.....
1952	★O	Worldwide collection in 5 Scott International albums, incl Br. Commonwealth, with better Russia incl imperfs, etc. Inspect. Est. 500+ .....	.....
1953	★O	Property as received in large carton with worldwide album containing around 5000 stamps, plus better stamps on dealer pages, ☒ also many other worldwide in stockbooks, loose, in glassines, etc. Inspect. Est. 500+ .....	.....
1954	★O	Large carton with mint and used from early to modern in stockbooks, on pages, in glassines and loose, incl some better Germany, ☒ etc, plus around 300 covers from classics to newer FDC's. Better items here. Inspect. Est. 500+ .....	.....
1955	★O	Balance of a consignment with thousands of mint and used incl collections, sorted in glassines, etc with Canada covers and FDC's, ☒ mostly 1960's to 1980's, Newfoundland, Australia incl 1990's to 2000's mint with year packs, cpl booklets, USA, etc, earlier quality a bit mixed, mostly appears f-v.f. Inspect. Est. 500+ .....	.....
1956	★O	Balance of a consignment with many thousands of 1850's to 1970's issues incl Finland, France, Germany, Italy, Singapore, South and Central America, etc, much is affected by moisture/humidity, still many better used and mint f-v.f. unaffected, careful inspection a must. Est. 500+ .....	.....
1957	★O	Thousands of mostly mint to 1950's issues, with Austria, Belgium, Central and South America, Indonesia, Mongolia, Philippines, Poland, Russia, Syria, USA, etc, in glassines, some stuck, mostly f-v.f., huge catalogue value. Inspect. Est. 500+ .....	.....
1958	★O	Accumulation of thousands of mint, used and on cover issues, with Africa, France, French Colonies, Italy, Middle East, Netherlands, ☒ South and Central America, etc, 1880's to 1960's, quality mixed. Inspection a must. Est. 500+ .....	.....
1959	★★	Stock of thousands of mostly 1980's to 2000's mint incl Aitutaki, Bahamas, Cook Is, Cuba, Faroe Is, Great Britain, North Korea, Palau, Poland, Romania, Saskatchewan Law Revenues, with mini or souvenir sheets, duplication, plus some Hong Kong Specimen ovpts not incl in total, mostly n.h., f-v.f. Inspect. (Owner's Cat. \$8706).....	.....
1960	★O	Selection of mostly mint and better stamps incl Newfoundland imperfs, New Zealand Airmails, U.S.A. Duck stamps, etc. Inspect. (Owner's Cat. - \$2600) .....	.....



1961	★O	Balance of a consignment with collections and accumulations of mostly Austria, Liechtenstein and Switzerland, 1860's to 1980's with mint and used, stocks, loose, Post Office presentation packs, etc, earlier quality mixed. Inspect. Est. 500+ .....	.....
1962	★O	Collection of mostly used Europe plus America's incl Austria, Germany and States, Greece, France, Netherlands, Portugal, Switzerland, USA, etc, mostly to 1930's only with many first issues, quality mixed, mostly appears f-v.f. Inspect. Est. 500+ .....	.....
1963	★O	<b>REVENUES</b> Old time collection of hundreds of mint and used stuck in exploded album, with Austria, Canada, France, Germany, Great Britain incl Penny Black, Penny reds, British Commonwealth, China, Korea, USA incl Private Die Proprietary stamps, Beer Stamps, Tobaccos, etc, plus precancels, labels, usual mixed quality. Inspect. Est. 500+ .....	.....
1964	★O	Collection in 4 large stockbooks, Abu Dhabi to Zambia, with better sets and singles hidden here and there, mostly f-v.f. Inspect. ....	6068
1965	★O	Allenstein to Memel, European stock of many thousands to the 1950's, some duplication, incl nice Danzig, Denmark, Egypt, Estonia, Finland, Greece, Italy, Latvia, Lithuania, etc. Clean and mostly f-v.f. Est. 450+ .....	.....
1966	★★	1940's to '90's Austria, Germany, Hong Kong, Korea, Mongolia, New Zealand, Poland, Russia, etc, duplication up to approx 50 each, mostly n.h., f-v.f. (Owner's Cat. \$8015) .....	.....
1967	★O	Old time Strand album, trifle remaindered, but still with some better incl Canada used #'s 4, 8, and mint #'s 96-103, etc. Condition varies. Inspect. Est. 400+ .....	.....
1968	★★	Old time mint selection in file folders, etc, with large multiples, etc, incl Morocco, Monaco and more, incl some better values. Inspect. Est. 400+ .....	.....
1969	★O	Property as received in large carton with some better Canada incl Jubilees, etc, covers, etc, in albums, stockbooks, glassines, etc, also older bundlestock, and more. Disorganized, but inspection will be rewarded. Est. 400+ .....	.....
1970	★O	Old time collection in springback album with Greece, Iceland, Italy, Japan, Jamaica, Norway, etc, mostly earlier. Inspection will be rewarded. (Owner's Cat. - \$4200+).....	.....
1971	★O	Old time stock/accumulation in glassines, plus other stamps and covers in envelopes, stockbooks and albums. Inspect. Est. 350+ ..	.....
1972	★O	Balance of consignment in carton with a bit of everything, incl Liberia, etc. Very disorganized. Inspect. Est. 350+ .....	.....
1973	★O	Balance of a consignment with collections of Canada incl face (\$157), Great Britain incl face (£271), USA, etc, mostly 1890's to 1970's mint and used, on cover and many postcards, usual mixed quality in earlier, mostly f-v.f. Inspect. Est. 350+ .....	.....
1974	★O	1850's to modern accumulation of collections (some remaindered) with much Belgian Congo, China, Monaco, clean Canada used stock from Small Queens, and Europa on 102 cards in a long red box. mostly f-v.f. Inspect Est. 350+ .....	.....
1975	★O	Collection on Minkus pages in carton, incl U.S.A., Canada, G.B., Channel Is., Columbia, Cuba, Danzig, Denmark, Haiti, Israel, Latvia and many others, plus 8 Canada Post Year Books from 1979 to 1992. Inspect. Est. 350+ .....	.....
1976	★O	European dealers stock in 2 large stockbooks with Netherlands, Norway, Iran, Portugal, Spain, Sweden, Ukraine, and Upper Silesia, incl many early, mostly f-v.f. Est. 350+ .....	.....
1977	O	Worldwide stock/accumulation in 5 large vols, with G.B., Australia, France, Germany and States, Greece, Hungary, U.S.A., etc, many thousands of stamps, and a few covers. Mostly clean and f-v.f. Inspect. Est. 350+ .....	.....
1978	★O	Property as received with Story of Canada in 3 vols with mint and FDC's (gold cachets), vol. with 25¢ coins, Canada accumulation, mostly used, from Small Queens on, mint incl #'s 227, 262, etc, binder of mint blocks some plates, 200-300 covers, etc, mostly f-v.f. Est. 350+ .....	.....
1979	★O	Worldwide mint new issues, mostly from the '70's, mostly still in dealer envelopes, plus around 8000 mint and used on 8 approval books, good variety here. Inspect. Est. 350+ .....	.....
1980	★	Large stockbook with mostly mint blocks of Canada, Newfoundland, Br. Commonwealth, plus Foreign incl U.S.A., etc, also a few used China souvenir sheets, clean and f-v.f. Est. 350+ .....	.....
1981	★O	Worldwide balance in carton, in albums, stockbook, on stockpages, etc, incl China, Netherlands, India, etc, much earlier material here. Inspect. Est. 350+ .....	.....
1982	★O	1950-80 Collection of mostly D.D.R. on Minkus pages in album, after 1975 appears all mint (many n.h.), also incl Soviet Zone, Saxony, etc, some faults, mostly f-v.f. Est. 350+ .....	.....
1983	★O	Collections in albums in carton, incl Europa 1962-72, France early to modern, Germany, East Germany, Luxembourg, Netherlands, Romania, Switzerland, U.S.A., and U.N., 19th century to modern, mint is mostly n.h., f-v.f. Est. 350+ .....	.....
1984	★★	Stock of thousands of mostly 1980's to 2000's mint incl Bahamas, Cuba, Marshall Is, New Zealand, North Korea, Poland, Romania, Saskatchewan Law Revenues, Serbia, Yugoslavia, with mini or souvenir sheets, duplication, plus some Hong Kong Specimen ovpts not incl in total, mostly n.h., f-v.f. Inspect. (Owner's Cat. \$5136) .....	.....
1985	★O	<b>EUROPE</b> Collections of Austria, Belgium. Czechoslovakia, Germany, Netherlands, Portugal, etc, mostly used 1860's to 1970's, earlier quality a bit mixed, mostly appears f-v.f. Inspect. (2005 Cat. \$3601) .....	.....
1986	★O	Property as received incl Argentina, British Commonwealth, Canada, Monaco, covers, much is in album or stock books / pages, some loose, duplication, mostly 1900's to 1980's issues, usual mixed quality. Inspect. Est. 350+ .....	.....
1987	★O	Balance of a consignment with old time world wide collections, including Canada, French Colonies, Great Britain, South and Central America, Turkey, USA, etc, quality mixed, many f-v.f. Inspect. Est. 350+ .....	.....
1988	★O	Various Foreign and Br. Commonwealth in stockpages and in 102's, with a strong showing of France, mostly f-v.f. ....	3951
1989	★O	Carton with remaindered collections, various in mint sheet files, quantities of used, souvenir sheets, covers, etc. Inspect. Est. 300+ ..	.....
1990	★O	Property as received in carton with albums or stockbook containing Canada, G.B., Israel, U.S.A., etc. Inspect. Est. 300+ .....	.....
1991	★O	Collection of #1's of the world, over 45 diff., incl used Great Britain (2), Cape of Good Hope, France, etc, some faults but mostly f-v.f. Inspect. Est. 300+ .....	.....
1992	★O	Collection in Modern Postage Stamp Album, with some better China, etc, mostly f-v.f. Inspect. Est. 250+ .....	.....
1993	★O	Worldwide as received in 4 stockbooks and album, with a bit of everything incl some music topicals, mostly f-v.f. Est. 250+ .....	.....
1994	★O	Property as received in 8 binders, incl some slightly better in 102's, a bit of Can face, GB £'s, etc, mostly f-v.f. Inspection will be rewarded. Est. 250+ .....	.....
1995	★O	Carton with Canada mint Post Office packages, used on pages, plus Br. Commonwealth and Foreign sets and singles, many on dealer counter book pages. Inspection will be rewarded. Est. 250+ .....	.....
1996	★O	Balance of the consignment, mostly earlier incl China, Karelia, Lithuania, Turkey, etc, plus more modern Burma (Japanese Occupation), Micronesia & Marshall Is, etc, huge cat value if all are genuine. Inspection is a must. Est. 300+ .....	.....
1997	★O	Dealer's stock in three red boxes, mostly 1980's to 90's incl mint n.h. sets from Brazil, Cambodia, Chile, France, Korea, Mexico, Russia, etc, mostly f-v.f. Est. 300+ .....	.....

1998	★O	Old time stockbook with an interesting variety incl Switzerland with Semi Postals, Viet Nam mint #'s 39-50, etc. Inspect. Est. 300+ ..	.....
1999	★O	Carton with thousands in four albums, two Brit. Asia, two worldwide, incl Aden, Bahrain (mint #'s 38-51, 224), Burma (mint #'s 51-65), Hong Kong (mint #'s 147-150), India, Iraq, Italy, Jordan, etc, mostly f-v.f. Est. 300+ .....	.....
2000	★★	Three dealer counter books, full of singles, multiples, mini sheets, etc, clean, n.h. and f-v.f. Inspect. (Owner's Cat. - \$4368).....	.....
2001	★O	Property as received incl mint, used and on cover with 1960's to 1990's incl Canada, China, South and Central America, USA, etc, bundlestocks, loose, clippings, etc, quality mixed. Inspect. Est. 300+ .....	.....
2002	★★	Stock of thousands of mostly 1980's to 2000's mint incl Aitutaki, Bahamas, British Commonwealth, Cook Is, Cuba, Faroe Is, Marshall Is, New Zealand, Palau, Romania, Yugoslavia, Saskatchewan Law Revenues, with mini or souvenir sheets, duplication, plus some Hong Kong Specimen ovpts not incl in total, mostly n.h., f-v.f. Inspect. (Owner's Cat. \$5797).....	.....
2003	★★	Accumulation of thousands of mostly 1980's to 2000's mint sorted in glassines with duplication, incl Aitutaki, Bahamas, Channel Is, Cook Is, Cuba, Faroe Is, North Korea with Imperfs, Pitcairn Is, etc, duplication, complete sets, souvenir sheets, mostly n.h., f-v.f. Huge cat value. Inspect. (Owner's Cat. \$3500) .....	.....
2004	★★	-similar to above, mostly n.h., f-v.f. Huge cat value. Inspect. (Owner's Cat. \$3500) .....	.....
2005	★O	Balance of a consignment with mint United Nations incl 1955 souvenir sheet (face US \$165, SFr 91, etc), mint Great Britain pre-decimals cat \$566 incl phosphors, Machins, etc, and used Germany and Berlin 1950's on, mostly f-v.f. Inspect. Est. 250+ .....	.....
2006	★★	Stock of thousands of mostly 1980's to 2000's mint incl Aitutaki, Bahamas, Cook Is, Cuba, Faroe Is, Marshall Is, North Korea, Palau, Romania, Saskatchewan Law Revenues, with mini or souvenir sheets, duplication, plus some Hong Kong Specimen ovpts not incl in total, mostly n.h., f-v.f. Inspect. (Owner's Cat. \$5030) .....	.....
2007	★O	Balance of a consignment with 1880's to 1970's issues incl Canada, Great Britain, British Commonwealth, Portugal and Colonies, Italy, USA, etc, with mint, used, blocks, FDC's, etc, appears mostly f-v.f. Inspect. Est. 250+ .....	.....
2008	★★	Accumulation of mint in glassines, with a bit of everything, n.h. and f-v.f. ....	6436
2009	★★	Hundreds of 1930's to 80's issues, incl USA, G.B. and British Commonwealth issues, incl blocks of 4, mostly n.h., f-v.f. Est. 250+ ...	.....
2010	O	1kg Box neatly filled with worldwide used incl China, Great Britain, Hong Kong, USA, souvenir sheets, etc, mostly modern issues to 2013, appears mostly f-v.f. Inspect. Est. 250+ .....	.....
2011	★O	Balance of a consignment with accumulations of worldwide collections, some sparse, with Europe, South and Central America, quality mixed. Inspect. Est. 250+ .....	.....
2012	★O	Dealers stock of over 550 mint and used incl Denmark, Indonesia, Ireland, Italy, Korea, etc, with sets, duplication, se-tenant, multiples, mostly clean and f-v.f. ....	3206
2013	★O	Balance of worldwide with used Great Britain collection 1983 souvenir collection and other mint, also with U.S. accumulation incl covers, hundreds of Russian souvenir sheets 1960's-'80's, used South American accumulation, etc, mostly f-v.f. Est. 250+ .....	.....
2014	★★	Carton of mint singles, blocks, etc, in dealer counterbook pages, many now loose, n.h. and f-v.f., but needs organizing. Inspect. ....	3011
2015	★O	Balance of consignment with recent Can. postal stationery, FDC's, pre-cancels and over 25 Duck stamps, some older used Can./U.S., boxes of both, etc, mostly f-v.f. Est. 200+ .....	.....
2016	★O	Property as received in carton, mostly neatly sorted in stockbooks, with clean Germany, G.B., Switzerland, U.S.A., and other worldwide, incl some Br. Commonwealth, virtually all used, plus Canada (incl some FDC's), etc. Inspect. Est. 200+ .....	.....
2017	★O	1970 to 2008 Accumulation of Canada FDC's, 1979-1987 and 1989 annual collections (face \$128), Great Britain FDC's, British Commonwealth, etc, mostly clean and f-v.f. Inspect. (Shipping weight 23 kg) Est. 200+ .....	.....
2018	★O	Disorganized property as received in two cartons with small country collections, Australian bundleware, etc some mint sticking otherwise mostly f-v.f. Est. 200+ .....	.....
2019	★O	Collections of G.B., Br. Commonwealth, U.S.A. and Foreign in 7 albums or stockbooks, earlier a bit mixed, mostly f-v.f. Inspect. Est. 200+ .....	.....
2020	★O	Collection of thousands in hingeless pages in album from India to Portugal, condition a bit mixed, mostly f-v.f. Inspect. Est. 200+ ....	.....
2021	★O	Over 135 mint and used on stockpages, mostly 19th century, incl Austria, Belgium, Brazil, Denmark, German States, Italy, mixed quality but does contain a few better items and much appears f-v.f. Inspect. Est. 200+ .....	.....
2022	★★	Stock of thousands of mostly 1980's to 2000's mint incl Aitutaki, Bahamas, Cook Is, Cuba, Faroe Is, Marshall Is, Palau, Romania, Saskatchewan Law Revenues, with mini or souvenir sheets, duplication, plus some Hong Kong Specimen ovpts not incl in total, mostly n.h., f-v.f. Inspect. (Owner's Cat. \$3435) .....	.....
2023	★O	Balance of consignment with used Canada, U.S.P.O. memento cards (1972-87), U.S. and Canadian postal stationery, a set of View-Master cards featuring many countries, Queen's Silver Jubilee and Coronation anniversary FDC collections, etc, mostly f-v.f. Est. 200+ .....	.....
2024	★O	ASIA assortment of many hundreds of mint and mostly used incl China, Japan, Korea, Thailand, etc, mostly 1940's to 1980's, quality mixed. Inspect. (2005 Cat. \$1211).....	.....
2025	★O	Worldwide disorganized accumulation of thousands with collections, incl Columbia, Nicaragua, etc, 2 lbs. Hong Kong definitives on paper, 2 AT&T stock certificates. with Bell engravings, etc, mostly f-v.f. Est. 200+ .....	.....
2026	★★	Accumulation of souvenir sheets, plus some multiples and booklets, mostly North Korea, clean, n.h. and f-v.f. ....	3603
2027	★O	Mostly used collections of Canada, U.S., G.B. and worldwide, in ten binders and loose, covers, etc, mostly f-v.f. Est. 150+ .....	.....
2028	★O	Small carton with various Post Office packs incl a group of sealed Solomon Is. American Cup souvenir packs, U.S.A. and Ireland souvenir collections. etc. Inspect. Est. 150+ .....	.....
2029	★O	Property as received with Canada mostly 1950's used, Great Britain incl pre-decimal incl Victoria, Edwards, Machins, and USA with Revenues, Officials, etc, usual mixed quality. Inspect. Est. 150+ .....	.....
2030	★O	Balance of a consignment with worldwide collection, U.S.A., Canadian FDC's, British Commonwealth, Russian souvenir sheets, Germany and Austrian postcards, etc, some mint is stuck down, much is f-v.f. Inspect. Est. 150+ .....	.....
2031	★O	Balance of consignment with much Brit. Comm. in two albums, mostly to 1/-, 1991 Australian Annual Collection, some foreign on paper, a bit of Canadian face val., etc, mostly f-v.f. Est. 150+ .....	.....
2032	★O	Large holding of mostly mint full sheets, souvenir sheets, large multiples, etc, from Germany, incl D.D.R., Israel, Estonia, Lithuania, Czechoslovakia, mostly n.h. and very fine Est. 150+ .....	.....
2033	★O	Large holding of small sheets, souvenir sheets, etc. from Austria (mostly), Netherlands, Portugal, Belgium and France, mint mostly n.h. and very fine Est. 150+ .....	.....

- 2034 ★O Small balance incl AUSTRIA St Andrews Crosses in brown and orange, Cuba mint # 6, and Malay States - Negri Sembilan four cents ovpt in green and Perak \$25 high val with revenue cancel removed, quality varies. Inspect. Est. 150+ .....
- 2035 ★O Balance of a consignment with mostly 1960's to 1980's issues, incl collection of Trains on stamps, Eastern and Western Europe, quality mixed. Inspect. Est. 150+ .....
- 2036 ★O Property as received with mostly USA incl 1930's to 1970's mint Plate blocks to complete sheets, stationery, FDC's, some stuck due to moisture, much is n.h., f-v.f., Netherlands and Europe loose or clippings, etc. Inspect. Est. 150+ .....
- 2037 ★O Accumulation of mostly Europe, with small collections of Denmark & D.W.I., Danish locals, number of Russian cpl/part sheets, Polish stock, Italian mint, etc, mostly f-v.f. Est. 150+ .....
- 2038 ★O Balance of consignment in a large carton, many countries, some slightly better, some U.S. face, etc, mostly f-v.f. Est. 100+ .....
- 2039 O Used collection of Russia, Spain, Sweden, Switzerland, Turkey and Yugoslavia in hingeless album, from earlier to modern, mostly f-v.f. Inspect. Est. 100+ .....
- 2040 ★O Property as received in carton, with collections on pages, etc, some affected by water damage. Inspect. Est. 100+ .....
- 2041 ★O Property as received with Canada 1998 Mountie souvenir sheets, two Bavaria cpl sheets, accumulation of mostly used Norway and Sweden 1870's to 1990's, etc, with cancels, shades, perfs, etc, appears mostly f-v.f. Inspect. Est. 100+ .....

## FOREIGN COVERS

- 2042 ☒ Many hundreds of covers/cards, mostly w/w correspondence to Canada from the 1920's to 60's incl some earlier or better/higher value frankings, with W.W.II Censored, cpl sets, picture postcards, stationery, registered, flights, etc, about half are GB incl stampless covers, stationery, FDC's, plus good value in Europe incl Belgium, Czech, France, Italy, Portugal, Russia, Spain and Switzerland, plus Japan, South & Central America, etc, quality varies dramatically (several faulty/damaged) but with many potential 'finds' as well, so inspection is an absolute requirement. Est. 750+ .....
- 2043 ☒ Collection/accumulation of thousands of covers, mostly FDC's 1930's to 2009, including approx 500 Canada, approx 750 USA, hundreds of Austria, Liechtenstein, Switzerland and United Nations, etc, mostly clean f-v.f. Est. 500+ .....
- 2044 ☒ Accumulation of thousands of 1900's to 1980's covers, postal stationery, postcards and cheques, etc, with Canada incl many FDC's, USA, British Commonwealth, Europe, etc, quality mixed, much is f-v.f. Inspect. Est. 350+ .....
- 2045 ☒ Collection/Accumulation of covers and FDC's, with Canada, G.B., Br. Commonwealth and some Foreign, plus 1976 American Bicentennial FDC collection, 1977 Silver Jubilee FDC collection, 1980 Flags of Unicef FDC collection in 4 vols. Mostly clean and f-v.f. Inspect. Est. 300+ .....
- 2046 ☒ Balance of over 15 large format covers, 1795-1939, incl six GB (several stampless Trans-Atlantic), three Belgium and two India, plus China, France, Honduras, India and USA, quality varies but most appear f-v.f. Inspect (Original Retail \$25 to \$200 each, total \$1350) Est. 350+ .....
- 2047 ☒ **WESTERN EUROPE** Accumulation of over 2000 covers and postcards, 1960's to 1990's, some earlier, incl Commercial, FDC's, frankings, destinations, France, Germany, Great Britain, Italy, etc, mostly f-v.f. Inspect. Est. 300+ .....
- 2048 ☒ Almost 150 worldwide **POSTCARDS**, mostly first-half 20th century, incl several Military related (W.W.I & W.W.II) plus Art, Scenic, Leather, coin and stamp topical, etc, from Canada, Germany France, British Colonies, Austria, Dutch Indies, several more interesting and/or valuable. Inspect. Est. 250+ .....
- 2049 ☒ Small balance of over 30 cards and covers, mostly 1870's to 1930's, incl Canada Stamp Dealer advertising covers and 2 picture postcards (one with US stamp), a dozen US incl several picture postcards (to Egypt, China, Netherlands Indies), Bank Note issues, etc, plus several more interesting incl 1935 meter cover from Straits Settlements and a dozen picture postcards from around the world incl Transvaal, GB German Turkish Offices, three PAQUEBOT cancels, etc, quality varies so inspection is recommended. Est. 250+ .....
- 2050 ☒ Carton with many hundreds of covers, mostly more modern, some in Fleetwood packing, virtually all clean and f-v.f. Est. 200+ .....
- 2051 ☒ Balance of consignment, mostly more interesting incl three 1926 Polish Airmail covers, five 1925-27 Austrian Airmail cards/covers, Cdn 1929 Klondike Airways/McGreelys Express Roessler cover and 1843 Cdn Postal contract for delivering mails, quality varies. Inspect. Est. 200+ .....
- 2052 ☒ Large carton with several hundreds of world-wide cards/covers, mostly to Canada incl Japan, USA, Great Britain, Europe, etc, with FDC's, commercial mail, postcards, etc, quality varies. Inspect. Est. 200+ .....
- 2053 ☒ Balance of cover consignment, with over 30 silk-cacheted Zeppelin-related, one 1936 Zeppelin cover, four G.B. stampless folded letters (1792-1855), about 50 Charles/Di wedding FDC's, Italian Balbo anniversary, etc, mostly, f-v.f. Inspect. Est. 200+ .....
- 2054 ☒ Collection of Canada 1957 to 1995 and USA 1960 to 1988 FDC's, mostly neatly mounted in FDC albums, some cacheted, mostly clean and f-v.f. Est. 100+ .....
- 2055 ☒ Over 40 covers/cards, mostly 1890's to 1950's, incl USA, GB, Germany and Canada incl S.Q.'s, Admirals, etc, plus some Czech Revenues on documents, etc, quality varies drastically, so inspection is a must. Est. 100+ .....
- 2056 ☒ Over 190 **PICTURE POSTCARDS** in old-time album, mostly used from 1920's to '50's, mostly CANADA (some better), plus some U.S.A., NAPOLEON, etc, real photo types, hand coloured, etc, some small faults, mostly f-v.f. Est. 75+ .....
- 2057 ☒ **POSTAL STATIONERY**: Several hundred from 1880's to 1930's, incl cards, wrappers, envelopes, etc, from Canada, Austria, El Salvador, Russia, Switzerland, etc, much is unused, quality varies, much is f-v.f. Inspect. Est. 150+ .....

## TOPICALS

- 2058 ★O **BIRDS**: Large collection of thousands of mint and used to 2000's incl Aitutaki, Antigua, Ascension, Australia, Austria, Bahamas, Botswana, China, Cuba, Falkland Is, Gambia, Grenada, Ireland, New Guinea, Virgin Is, etc, appears mostly f-v.f. Inspect. (Owner's Cat. \$9158) .....
- 2059 ☒ **W.W.II CENSORED COVERS**: Over 200 mostly dated 1941-43 from South and Central America to same addressee in New York, incl Argentina (37), Brazil (59), Chile (16), Cuba (5), Dominica (6), Mexico (11), Uruguay (5), etc plus Curacao (19), Egypt (2), GB (4), India (20), Iraq (2), Jamaica, K.U.T. (2), S. Africa (3), etc, wide range of frankings (several multiple), Censor Tapes/ Censor Markings, etc, very mixed condition with several faulty, Inspection is a must. Est. 350+ .....
- 2060 **CINDERELLAS**: Small box with a nice selection of topics, and countries on 102's, mostly f-v.f. Inspect. Est. 200+ .....
- 2061 ★★ **DISNEY**: 1980's to '90's **VARIETIES**, over 120 **IMPERFORATES** and 50 **PROGRESSIVE PROOFS**, from Antigua, Dominica, Grenada, Lesotho, Maldives, Mongolia, Sierra Leone, Somaliland, etc, n.h. and very fine. Inspect. Est. 400+ .....

2062	★O	<b>FLOWERS:</b> dealers stock of thousands of mostly used in three stock books, A to Z incl Africa, Asia, Europe, etc, duplication, mostly clean and f-v.f. (2008 Cat. \$3129) .....	.....
2063	★O	<b>HANDS:</b> Worldwide collection of hundreds of mint, used and some covers incl Europe, Asia, Africa, etc, mostly f-v.f. (Owner's 2010 Cat. \$1189) .....	.....
2064	★★	<b>QE II 1978 25th ANNIVERSARY OF CORONATION:</b> Collection of over 650 mint incl gutter pairs, booklets, etc, mostly n.h., f-v.f. ..	1162
2065	O	<b>REVENUES:</b> Over 300 earlier worldwide, incl various Asian, some Br. Commonwealth, etc, virtually all used. Inspect. Est. 175+ .....	.....
2066	★O	<b>REVENUES:</b> Canada (with Federal and Provincial issues) plus U.S.A. and worldwide in stockbook. Mostly f-v.f. Interesting. Inspect. Est. 200+ .....	.....
2067	☒	<b>SHIPS:</b> 15 picture postcards (2 used, 13 unused), all showing UNION CASTLE LINE TO SOUTH AND EAST AFRICA ships, seldom seen group of mostly Royal Mail Steamers, clean and very fine. Est. 75+ .....	.....
2068	★★	Around 200 SOUVENIR SHEETS, with much topical interest, incl Diana, Birds, Butterflies, Animals, trains, etc, n.h. and f-v.f. Est. 150+ .....	.....
2069	★O	<b>SPACE:</b> Collection in three large unitrade mint sheet albums, with various mint, used, souvenir sheets, etc, the strength if this collection is the collateral material, with many 1960's newspaper clippings, Life, Time and other magazine covers, illustrations, with Apollo 9, Skylab, articles on various astronauts, Mars from the 1970's, various badges, etc. A goldmine for the dedicated Space collector. Est. 500+ .....	.....
2070	☒	<b>SPACE:</b> Collection of around 500 mostly U.S.A. FDC's, with many nice cachets, some signed, with a good variety of topics. Clean and f-v.f. Inspect. Est. 150+ .....	.....
2071	☒	<b>ZEPPELIN FLIGHTS:</b> over 45 covers/postcards with LZ127 Graf Zeppelin, LZ129 Hindenberg, LZ130, DOX, etc, from Austria, Brazil, Germany, Liechtenstein, Spain, USA, etc, some corner faults, light toning, etc, many better covers. Inspect. Est. 500+ .....	.....
2072	☒	Thirteen 1936 dated (mostly) Hindenburg (LZ129) Zeppelin flight covers, incl North and South America and Olympic flights, etc, some condition issues, most appear clean and f-v.f. Est. 250+ .....	.....
2073	☒	Balance of the Zeppelin covers, 1930-47, incl two 1930 flights, one 1935, plus nine later, unused postcards, etc, condition varies drastically incl some faulty, etc. Inspect. Est. 150+ .....	.....
2074	☒	<b>GERMANY:</b> C38: 2m blue SOUTH AMERICA FLIGHT ZEPPELIN Airmail, tied by Friederichshafen 18.5.30 c.d.s. to cacheted flight cover to SPAIN, appropriate backstamps, very fine. Est. 250+ (Frost 1).127-49A \$550) .....	Photo .....
2075	☒	C39: 4m SOUTH AMERICA FLIGHT ZEPPELIN Airmail, tied by Friederichshafen 18.5.30 c.d.s. to cacheted flight cover to BRAZIL, appropriate backstamps, very fine. Est. 300+ (Frost 2).127-49A \$750) .....	Photo .....
2076	☒	C43-45: 1933 CHICAGO FLIGHT 1m, 2m and 4m ZEPPELIN AIRMAILS cpl, each tied by Friederichshafen 14.10.33 c.d.s. cancel to the same cacheted FLIGHT COVER, clean, very fine and RARE. Est. 750+ Est. 750+ (Frost 2).127-197C \$1810) .....	Photo .....
2077		<b>SUPPLIES:</b> 10 Lindner multi-ring binders, mostly f-v.f., plus a couple others. Est. 100+ .....	.....
2078	★★	<b>ALBANIA:</b> 237: 5 Fr dull violet and GREY, 144 copies, all in blocks of 4, n.h., f-v.f. ....	1080
2079	★★	<b>ALGERIA:</b> 296/934: 1963-90 Collection of hundreds in 102 cards, mostly cpl sets, with regular, semi-postals, airs, etc, mostly f-v.f. .	990+
2080	★O	<b>ARGENTINA:</b> 1/1774,etc: 1858 to 1992 collection of many hundreds of mint and used, almost complete, missing only a few stamps, mostly f-v.f. Inspect. ....	3400+

## AUSTRIA

2081	★O	Collection of Semi's, Air's, Offices etc, 1914 to 1961 incl B269-70, C54-60 n.h., J153-158 in blocks of 4, Turkish Empire 36b imperforate between, plus some Lombardy-Venetia not incl in totals, mostly clean f-v.f., .....	3331
2082	★	382/1605,etc: 1937-93 Stock of approximately 4800 mint, incl semi's, neatly organized in stockbooks, some duplication, many n.h., mostly f-v.f. Inspect. (Owner's Cat. - \$3315) .....	.....
2083	☒	168,C1,C2,C3: First Airmail issue on grayish paper tied along with 15h postage stamp by KRAKAU 31.III.18 c.d.s. cancels to cover with same day airmail c.d.s. to Vienna, some bends, etc, colourful and attractive, with 1975 Albert Matl cert. Est. 150+ .....	Photo .....
2084	★★	C12-31: 1925-30 Airmails, 20 vals cpl, n.h., f-v.f. ....	Photo 325
2085	O	<b>OFFICES IN TURKISH EMPIRE</b> Smirne <b>THIMBLE</b> cancels on 1867 5sld and 50sld (faulty) plus one with large cancel, and Lombardy-Venetia 1864 3s green with RARE blue cancel, appears f-v.f. Est. 75+ .....	Photo Online .....
2086	★O	<b>AZORES:</b> 7/3130: Collection of over 500 mint and used, some duplication incl cpl sets, 1894 Henry the Navigator with commemorative cancels, blocks, varieties, some bisects and Forgeries not incl in totals, mostly clean and f-v.f. ....	1807
2087	★	237-237J: 1924-30 GLAZED PAPERS, 1e to 20e, 11 vals cpl, couple h.r.'s, otherwise fresh f-v.f. ....	Photo 492
2088	★O	<b>BELGIUM:</b> 2/1829,etc: 1849 to 2000 Collection of many hundreds of mostly mint, some earlier used, with Semi's, Parcel Post and Railway, pre-cancels, etc, mostly f-v.f. Est. 300+ .....	.....
2089	★	B1-24: 1910 to 1911 Semi Postals, 24 vals cpl, B24 hinge thin, otherwise h.r.'s, f-v.f. ....	381
2090	★	Q61-80: 1916 Parcel Post issue, 20 vals cpl, one low value no gum, f-v.f. ....	241
2091	★★	Q291-6vars: Mercury Parcel Post cpl in vertical imperf pairs, n.h., f-v.f. Est. 100+ .....	Photo Online .....
2092	★O	<b>BRAZIL:</b> Stockbook with early Brazil, up to the 1960's, plus a few Puerto Rico issues. Will have high cat. val. Inspect. Est. 200+ .....	.....
2093	O	2: 1843 First numerical issue, 60r, black on greyish white paper, f-v.f. ....	Photo 300
2094	★★	<b>CAMEROUN:</b> 343/846: 1961-88 Collection of hundreds in 102 cards, mostly cpl sets and souvenir sheets, with regular, semi-postals, airs, etc, mostly f-v.f. ....	975+
2095	★★	<b>CENTRAL AFRICAN REPUBLIC:</b> 1/258: 1959-76 Collection of well over 200 in 102 cards, mostly cpl sets and souvenir sheets, with regular, semi-postals, airs, etc, mostly f-v.f. ....	975+
2096	★★	<b>CHAD:</b> 42/478: 1924-84 Collection of hundreds in 102 cards, mostly cpl sets and souvenir sheets, with regular, semi-postals, airs, etc, mostly f-v.f. ....	1155+
2097	☒	<b>CHILE:</b> Three better stampless covers from Valparaiso, incl 1838 one written Jan 1, carried privately to England and posted at T.P. Old Broad St, 1855 to France via Panama and London and 1856 to Canada via NY with two line 'UNITED STATES/ 6D' straight line, some faults/folds/ageing, most appear fine. Est. 100+ .....	.....
2098	★O	<b>CHINA:</b> Stock/accumulation in small carton, on stockpages, in glassines, loose, etc, incl some better. Inspect. Est. 750+ .....	.....
2099	★★	Selection of mostly better sets and booklets, incl P.R.C. #s 563-5 (5 sets), 1980 (3), and many other better, n.h. and f-v.f. ....	1450

2100	★	C1-5: 1921 Air Post issue, 5 vals cpl, f-v.f. ....	Photo Online	287
2101	☒	Approx 50 covers addressed to Canada, all early to mid 20th century incl multi-franked, airmail, registered, postcards, wrapper, etc, from various towns but mostly Shanghai, Chefoo and Tsinan, condition varies drastically. Inspect. Est. 250+ .....	.....	.....
2102	(★)	<b>CHINA (REPUBLIC OF CHINA):</b> 1117a: Armed Forces Day souvenir sheet, fresh unused, missing selvage at right, otherwise very fine. ....	Photo	(800)
2103	★O	Hundreds of mostly used incl C.T.O., some mint, mostly 1940's to 1980's incl Republic of, People's Republic of and Territories, mint is mostly n.h., appears mostly f-v.f. Est. 300+ .....	.....	.....
2104	★★	<b>CHINA (PEOPLE'S REPUBLIC OF):</b> 295/1238: Over 170 mostly 1962 to 1975 mint, incl 1076-79, 1080-83, 1095-1098, 1103, 1104-7, 1108-13, se-tenants, etc, mostly n.h., f-v.f. ....	.....	2581
2105	★★	1647/3054: stock of many hundreds of mint 1981 to 2000, mostly in singles or pairs, duplication up to 3 each, n.h., f-v.f. ....	.....	1100
2106	★★	1194/1676: Selection of over 40, in sets incl #'s 1389-98, etc, mostly f-v.f. ....	.....	225
2107	★O	Small lot with about a hundred mint plus 10 FDC's from the mid-1980's and about a hundred C.T.O. sets from the mid-1990's, mostly f-v.f. ....	.....	215
2108	☒	Automatic set of 9 on two unaddressed FDC's, 0.60, 0.80, 1.50, 2.00, 2.50, 3.70, 4.20, 5.40 and 6.40Y, tied by Beijing 1999.30.12.9 cancels, clean and very fine. (Mi. - €685) .....	Photo Online	.....
2109	★	588-9: 1961 Museums issue, 8 and 10f, n.h., slight gum discolouration, otherwise very fine. ....	Photo	190
2110	★★	716-31: 1963 Hwangshan landscapes 16 vals. cpl, 30f and 50f with disturbed gum, otherwise n.h., f-v.f. ....	Photo	1390
2111	(★)	782: 1964 \$2 Glorious Crimson and Great Gold Pink Peonies souvenir sheet, no gum as issued, very fine .....	Photo	2900
2112	★★	991: 8f support of Afro-Americans, n.h., very fine .....	Photo	350
2113	★★	998: 8f Mao going to An Yuan, fresh, n.h. and very fine. ....	Photo	275
2114	F	Note after 999A: 8f Map and Workers, left margin <b>FORGERY</b> on thick paper, n.h. and very fine. A nice looking spacefiller for a very rare stamp. Est. 150+ .....	Photo	.....
2115	(★)	1047-52: 1970 Opera issue, 6 vals cpl, no gum as issued, very fine. ....	Photo	227
2116	(★)	1054-57: 1971 Paris Commune, no gum as issued, very fine. ....	Photo	400
2117	★★	1067-75: 1971 15th Anniversary issue cpl, the strip of 3 (1074a) is folded otherwise n.h. and f-v.f. ....	Photo	505
2118	(★)	1084-89: 1972 Discussions on Literature and Art 30th anniversary, no gum as issued, very fine. ....	.....	195
2119	(★)	1095-98: 1972 Ships, 4 vals cpl, no gum as issued, very fine. ....	Photo	200
2120	(★)	1095-98: -as above, very fine .....	Photo	200
2121	★★	1126-29: 1973 White haired girl, 4 vals cpl, n.h. and very fine .....	Photo	220
2122	★★	1126-29: -as above, n.h. and very fine. ....	Photo Online	220
2123	★★	1211-14: 1974 Industrial Products, 4 vals cpl, with usual light traces of black stacking offset, still n.h., f-v.f. ....	Photo	450
2124	★★	1211-14: -as above, usual light traces of black stacking offset, still n.h., f-v.f. ....	Photo	450
2125	★★	<b>COLOMBIA:</b> CLA24/CLEU50: Group of <b>S.C.A.D.T.A. ISSUES</b> , comprising #'s CLA24-34, CLGB54 (cpl sheet of 25), CLGB56 and CLEU50 (cpl sheets of 25, missing some selvage), virtually all n.h. and very fine .....	.....	905
2126	☒	<b>CUBA: 1858-73:</b> Seven stampless covers with <b>FORWARDING AGENT</b> handstamps on front of cover (some additionally on back), incl three to CANADA, three to FRANCE and one to UK, quality varies, many diff rates/markings. Inspect. Est. 250+ .....	.....	.....
2127	★	<b>CYRENAICA:</b> 59/77,B1/33,C6/29: 8 sets cpl, incl 1950 Autonomous State, f-v.f. ....	.....	467
2128	★★	<b>CZECHOSLOVAKIA:</b> 1943 Exhibition of Czechoslovak Stamps in London <b>IMPERFORATE</b> souvenir sheet signed by Edward Benes, n.h., very fine. Possibly unique. Est. 500+ .....	Photo	.....
2129	★★	<b>DAHOMY:</b> 137/339: 1960-75 Collection of mostly cpl sets and souvenir sheets, with regular, semi-postals, airs, etc, mostly f-v.f. ..	.....	930+
2130	★★	<b>DANZIG:</b> B1,3: 1921 semi-postal PROOFS on gummed stamp paper with two pairs 30 and 30 Pf in diff colours, 120 and 120mm pair, watermark Sweden 180 crowns, n.h., very fine. (Mi. 90,92 PU - €900) .....	Photo Online	.....
2131	★	<b>DENMARK:</b> C1-5: 1925-29 Airmails, fresh, l.h., f-v.f. ....	Photo	308
2132	O	<b>FAR EAST REPUBLIC:</b> 62a: 1922 2K green <b>INVERTED OVERPRINT</b> , tied to piece by Vladivostok 4.12 c.d.s. Scott cat. val. for mint \$250, used unpriced Est. 50+ .....	Photo	.....
2133	☒	<b>FINLAND:</b> 83/963: 1917-1995 Collection of over 900 used, regular and semis, FDC's, etc, mostly f-v.f. Est. 150+ .....	.....	.....
2134	★★	2: 10k rose 1892 Grand Duke <b>REPRINT</b> in complete sheet of 20, natural gum missing LR, light gum wrinkles, still all n.h., very fine. RARE. Only 50 sheets printed. (2008 Facit 2E1 - SEK8000).....	Photo	.....
2135	★★	3: 5k blue 1892 Grand Duke <b>REPRINT</b> in complete sheet of 20, small internal tear in middle of sheet, doesn't effect stamps, light gum wrinkles, still all n.h., very fine. RARE. Only 50 sheets printed. (2008 Facit 1IIE1 - SEK8000) .....	Photo	.....
2136	★O	<b>FIUME:</b> 27/207,etc: Over 170 mint and used mostly in cpl sets, incl 27-43 mint and used, 86-99 used, 104-21 mint (119-121 signed A. Diena), 134-147 mint, 173-183 mint, etc, some n.h., mostly f-v.f. ....	.....	3437+

## FRANCE

2137	★O	1930's to '90's Collection of mint in mounts on pages in three lighthouse albums, (plus stockbook of duplicates, and some used, not incl in totals), with many better sets and singles, semi's, etc, much is n.h., all fresh and f-v.f. ....	.....	5800+
2138	★O	Collection of 1849 to 1990 in 3 Lighthouse hingeless albums, earlier mostly used, incl Ceres, Napoleon III, imperfs, Bordeaux, Liberty and Peace, Semi's, Airmails with C17 block of 4 stuck to selvage, cancels, some on piece, mostly f-v.f., huge catalogue value. Inspect. Est. 1000+ .....	.....	.....
2139	★★	Selection of newer mint sets and souvenir sheets, clean, n.h. and very fine. (Face val. - 733.€, or about \$1100.Can).....	.....	.....
2140	★O	Mostly used collection from classics to 1960's in Minkus album, with some better, incl B's, C's, etc, earlier a bit mixed as usual, mostly f-v.f. ....	.....	3130
2141	★O	Interesting and varied selection in 2 dealer counter books, from classics to modern varieties incl <b>COLONIES</b> , imperforates, etc. Inspect. Est. 300+ .....	.....	.....
2142	★O	Collection/accumulation of thousands of mint and used 1840's to 2000's on pages, incl multiples, duplication, gutter pairs, pre-cancels, French Colonies in glassines, cancels, Semi's, Airmails, etc, mostly appears f-v.f. Inspect. Est. 300+ .....	.....	.....

2143	★O	6/986,etc: 1849-1961 Collection on pages incl cpl sets, better semis, Officials, Offices in China, Crete, Egypt and Morocco, etc, plus a few later to 2003. High cat. val., incl singles and sets up to over \$100 cat. val. Condition mixed, much is f-v.f. Inspect. Est. 250+ ...	.....
2144	★	1960-72 mint collection in Lindner hingeless album, plus the odd used item, clean and f-v.f. Est. 200+ .....	.....
2145	★	155, 311-2, B76: Selection with 1906 #155 10c Sower on ground in half sheet of 50 and three more half sheets, diff plate (one with major gum loss), all four with vertical gutters, #s 311-2 in marginal blocks of four and # B76 in cpl sheet of 25, except gum loss noted, stamps n.h and f-v.f. ....	1225+
2146	☒	Approx 115 covers/cards from Napoleon/Ceres issues to 1930's, including advertising, rates, frankings, auxiliary markings (rural mail, Boite Mobile, etc), cancels, etc, mixed condition but inspection will be worthwhile. Est. 250+ .....	.....
2147	☒	Six stampless covers to <b>U.S.A.</b> and all sent to PHILADELPHIA incl <b>1828, 1836, 1852</b> and <b>1863</b> from Paris, <b>1833</b> from Boulogne and <b>1841</b> from Tours, some tears/faults, appear fine. Est. 100+ .....	.....
2148	☒	Three stampless covers to <b>CANADA</b> incl <b>1835</b> from Alsace to Waterloo via NY, <b>1843</b> from Roye to Dundas and <b>1861</b> with Embassy Seal from Paris to Kingsville, some tears/faults, appear fine. Est. 125+ .....	.....
2149	☒	Eight stampless covers/letters to USA and all sent to <b>BOSTON</b> incl <b>1836 1850 (2), 1851, 1857</b> and <b>1861</b> from Paris, plus <b>1849</b> and <b>1850</b> from Marseilles, various rates, routings, handstamps, etc, some tears/faults, appear fine. Est. 125+ .....	.....
2150	☒	Six stampless covers/letters to USA and all sent to <b>NEW ORLEANS</b> incl <b>1837, 1852</b> and <b>1855</b> from Paris, <b>1844</b> and <b>1847</b> from Lyon and <b>1855</b> from Le Mans, various rates, routings, handstamps, etc, some tears/faults, appear fine. Est. 100+ .....	.....
2151	F	2F: 15c green, block of four <b>FORGERY</b> with LR stamp inverted, tied to piece with Beaune "cancels". Est. 250+ .....	Photo Online
2152	F	7F: 40c orange, block of four <b>FORGERY</b> , LR stamp inverted, tied to piece with Le Lac-Ou Villers "cancels". Est. 250+ .....	Photo Online
2153	☒	13(2),15: 5c pair and 20c, all tied by numeral 1495 'petit-chiffre' cancels to folded BILL OF LADING from Le Havre 26 SP <b>56</b> to New Orleans, received 14 NOV, with very fine strike of 'SHIP 6' handstamp and gorgeous large orange red <b>CUSTOMS HOUSE NEW ORLEANS CONSUMPTION</b> inspection handstamp on back, filing folds/creases, otherwise fine. Est. 200+ .....	Photo
2154	P	17var: 1853 Napoleon III 25c imperf in seven diff colours, six on card, appears to be small staining on one, otherwise fresh and mostly f-v.f. Est. 200+ (S.G. #82/99 - £1000) .....	Photo
2155	O	37: 5 Fr. GREY lilac, with 2659 gros chiffres cancel, shallow thin under black ink spot UR, otherwise very fine .....	Photo 825
2156	★	<b>FRENCH COLONIES:</b> Balance of consignment in 102 cards, with Senegal (cat val \$775), Niger (\$575), Mayotte (\$440), Mauritania (\$400), Mali (\$400), etc, mostly n.h. and f-v.f. ....	4150+
2157	★O	Selection with mint French India # 156A (n.h. but toned gum), Gabon # 1 (signed) and used Ivory Coast # Q24b, some minor faults otherwise f-v.f. Inspect. ....	Photo 1250+
2158	★O	<b>GABON:</b> 34/938,etc: Collection of over 1100 mint to 1999 incl Airs, souvenir sheets, etc, plus some C.T.O. issues not incl in totals, much is n.h., mostly f-v.f. ....	2893
2159	★★	148/676: 1959-89 Collection of hundreds in 102 cards, mostly cpl sets and souvenir sheets, with regular, semi-postals, airs, etc, mostly f-v.f. ....	1510+
2160	★O	<b>GERMAN STATES:</b> Prussia, Schleswig-Holstein and Thurn and Taxis, over 30 mostly used, usual mixed quality. Inspect. (Owner's Cat. \$2097) .....	.....

## GERMANY

2161	★O	Collection of thousands of mint and used, some both, 1872 to 1999 incl Eagles, Inflation period, Third Reich, Republic, Berlin, East Germany (D.D.R.), etc, many Republic mint have gum disturbance due to split mounts, sparse 1985 on, earlier quality a bit mixed. Inspect. (Owner's Cat. \$9000+) .....	.....
2162	★O	1860's to 2007 Accumulation of mixed mint and used, with stocks, collections, States, Saar, Occupations, huge duplication especially in 1948-51 Buildings issues, Advertising booklets, se-tenant, etc, careful inspection will be rewarded. Est. 1000+ .....	.....
2163	O	1936 to 1945 stockbook full of many hundreds neatly sorted, mostly Semi-Postals incl B292-93 (10 sets cat as €90/set), duplication to about 20 each, clean, fault free and f-v.f. Inspect. (Careful Owner's Cat. €19698) .....	.....
2164	O	-similar to above, 1928 to 1944, duplication to about 10 each, mostly f-v.f. Inspect. (Careful Owner's cat. - €5717) .....	.....
2165	★O	Collection of mint and used States, Plebiscites, Colonies, Occupations, etc, with Baden, Bavaria, Brunswick, Hamburg, North German Confederation, Thurn and Taxis, Wurttemberg, Danzig, Memel, Saar, etc, earlier quality mixed, appears mostly f-v.f., some questionable cancels, appears mostly genuine. Inspect. (Owner's 2010 Cat. \$15543) .....	.....
2166	★O	Collection of many hundreds 1951 to 2006, Berlin to 1990, in three Lighthouse hingeless albums, mostly mint 1977 on, some both, incl souvenir sheets, etc, clean and mostly f-v.f., mint is mostly n.h. Inspect. Est. 600+ .....	.....
2167	★O	Germany, German States, plus other European countries and colonies on pages, in stockbook, on pages, in glassines, etc, disorganized, but many better items here. Inspect. Est. 500+ .....	.....
2168	★O	1949 to 1977 collections of many hundreds of mostly mint, incl Berlin in two Safe hingeless albums, including semi's, etc, many better sets, much is n.h., mostly f-v.f. Inspect. Est. 500+ .....	.....
2169	★O	1945 to 2013 collection of many hundreds mixed mint and used, mostly mint 1957 on, incl Semi's, souvenir sheets, French and American Zones, etc, fairly complete, mostly f-v.f., much is n.h. Inspect. (Owner's 2010 Cat. \$5940) .....	.....
2170	★O	1872-1930's hundreds of mostly used some mint and covers, incl Eagles, Germania's, Zeppelins, early unused Postcards, etc, usual mixed quality, much is f-v.f. Inspect. (Owner's Cat. 6428+) .....	.....
2171	★O	<b>GERMAN REICH</b> 1872 to 1944 collection of many hundreds of mixed mint and used, incl Eagles, perfs, some on cover or postal stationery, se-tenant, semi-postals, airmails incl Zeppelins, flight covers, Officials, etc, some earlier a bit mixed, mostly appears f-v.f. (Owner's 2010 Cat. \$5900) .....	.....
2172	★O	<b>POST WAR</b> 1945 to 1997 Assortment of hundreds mostly used, some mint and on cover, incl Republic, Berlin, East Germany, Occupations, etc, appears mostly f-v.f. Inspect. (Owner's Cat. \$2501+) .....	.....
2173	O	Collection on pages from classics to year 2000, incl States, D.D.R., etc, mostly f-v.f. ....	3366
2174	★O	Two boxes with souvenir sheets, States, mint collection from 1963 to '73, large multiples, booklet panes in uncut strips, etc, mostly f-v.f. Est. 150+ .....	.....
2175	★O	1850's-1920's Collection of over 300, mostly Bavaria and used, identified and cat. by Michel, some misidentified/faulty, mostly fine. Inspect. Est. 150+ .....	.....
2176	O	Used quantities of (mostly) 1950's issues in glassines, etc, with many higher values incl #s 683 (120), etc, mostly f-v.f. ....	5000+

2177	✉	Collection of over 140 mostly 1920's covers and cards in album with a large variety of rates, combination frankings, inflation, etc. Inspection will be rewarded. Est. 300+ .....	.....
2178	✉	<b>1821</b> Stampless two-page folded letter from LICHTENSTEIN (Thurn & Taxis, Southern District) with ideal strike of boxed '12 Sept 21' datestamp UL, addressed to Kempton (approx 400km), rated ms '14' (crossed out) and '16____', clean and v.f. Est. 200+ .. Photo .....	.....
2179	✉	Stampless envelope with two fine strikes of <b>KAIS. DEUTSCHE MARINE SCHIFFPOST No 1 21/2 '03'</b> c.d.s. cancels to Wilhelmshaven, received 13.3, from the CRUISER <b>VINETA</b> (ms return address on backflap) which served as part of the BLOCKADE OF THE VENEZUELAN COAST, some staining/edge flaws, scarce, plus postcard picturing the ship, two Maps showing shipping routes, etc and a copy of worldwide shipping encyclopedia, all in German. Inspect. Est. 150+ ..... Photo Online .....	.....
2180	O	15,a,17,19,a,vars: Large Shield varieties incl 1/3gr blue green, 2½gr lilac brown, 9Kr center shifted to left, 2½gr on 2½gr "1" of ½ in surcharge shifted left plus seven smaller stamps (14 or 15 vertical perf holes instead of normal 16) incl 1/3gr (2), 1gr (4 incl pair), 2½gr lilac brown plus normal stamps for comparison. A few perf faults, small thins, otherwise f-v.f. (Mi. €2647+) .....	.....
2181	★	641,648,654vars: 10, 25, and two shades 60pf IMPERF singles, n.h. to h.r.'s, f-v.f. Est. 50+ .....	.....
2182	★	648vars: 25pf vermilion 3 horiz. pairs <b>IMPERF VERTICALLY</b> , each with diff horizontal perf, (10.5, 11, 11.25), h.h., f-v.f. Est. 50+ ....	.....
2183	★	657vars: 90pf rose lilac, <b>IMPERF PAIRS</b> in dark and light shades, fresh, h.h., f-v.f. Est. 50+ .....	.....
2184	✉	C30b,377: 25pf Hindenburg and 20pf dull blue Eagle Air mail booklet pane of 4 plus 6 tabs, tied to cover by Koln 22.9.31 cancel and special CATAPULT cachets, DEUTSCHER SCHLEUDERFLUG/(D)AMPFER/EUROPA - NEW YORK 27 September 1931 and Mit LUFTPOST/Mit LUFTPOST/zum D. "EUROPA" / befördert. fresh, clean, very fine. (Mi. RL15b - €750+).....	Photo .....
2185	★	C39,C42,C43: Three diff ZEPPELIN issues incl 4m South America Flight, 4m Polar Flight and 1m Chicago Flight, h.h. to h.r., f-v.f. ..	1390
2186	O	C55var: 2M Lillienthal with <b>VERTICAL GUM RIFFLING</b> and <b>PRINTING FLAW</b> (diagonal line from UL to bottom middle). Stamp with horiz rifling for comparison. A RARE variety combination, (Michel cat val for used gum variety only - 538y - €4500).....	Photo .....
2187	★O	<b>PRIVATE POST</b> hundreds of mostly different mint and used, plus labels and 1990 Michel Specialized catalogue, etc, mostly f-v.f. (2006 values are mostly the same but in Euros) (Owner's Cat. 1990 Mi DM2838).....	.....
2188	★O	<b>BERLIN:</b> Collection of 1948 to 1990 mixed mint and used, some both, fairly complete, earlier mostly used later mint, mostly f-v.f. (Owner's 2010 Cat. \$2371) .....	.....
2189	★O	<b>D.D.R.:</b> Collection of many hundreds 1945 to 1990 incl 1951 Mao set n.h., Lenin souvenir sheets, Russian Occupation, etc, mixed mint and used, some both, appears mostly f-v.f. (Owner's 2010 Cat. \$4330).....	.....
2190	★★	B35a: 1957 souvenir sheet, 16 copies, all n.h. and f-v.f. ....	680
2191	★	<b>GREENLAND:</b> 26a: 2K with BLUE OVERPRINT, l.h., faint gum toning, otherwise very fine. (Mi. 24l - €250) .....	Photo 200
2192	★	<b>GUINEA:</b> 190/1612,etc: Collection of over 1150 mint fairly cpl 1959-99 incl gold foil issues, Airmails, etc, plus some earlier C.T.O. and many unlisted by Scott not incl in totals, much is n.h., mostly f-v.f. ....	4062

## HUNGARY

2193	★O	1/1897: 1871-1968 Collection of many hundreds mostly mint (n.h. after 1960) with many imperfs, incl used #'s 1, 2, 4, 4a, 5, 11b, 12, 47-66, 486, 1202a (perf and imperf) and mint incl #'s 462-5, 871-84, 1048-56c (imperf), 1202a (perf and imperf), 1385-8 (imperf souvenir sheet), 1491 (souvenir sheet), etc, mostly f-v.f. ....	6100+
2194	★O	1871-2009 Collection on pages with cpl sets, a few imperfs, Dues, Officials, etc. Condition mixed, mostly mint n.h. from early 1980's, plus about 75 POSTAL STATIONERY items, from 1870's to 1920's, much is clean and f-v.f. Inspect. Est. 300+ .....	.....
2195	★O	25/3644,etc: 1880's to 2000 Collection of many thousands, mostly mint and some C.T.O. issues, incl souvenir sheets, Airm, Fiume, etc, mostly f-v.f., many n.h. Inspect. Est. 350+ .....	.....
2196	★	C1/165,CB1/16: 1918-1954 Airmail collection of over 170 diff, neatly arranged on home-made pages, incl #'s C1-11, 24-5, etc, mostly f-v.f. ....	505
2197	★	C66, CB1D, CB2: 1948-9 Airmail and airmail semi-postal souvenir sheets, l.h. or h.r., very fine. ....	590
2198	★★	C81,C81var: 1950 U.P.U. 3Ft souvenir sheets of 4, both perf and <b>IMPERFORATE</b> , n.h., very fine. (Mi. Bl.18A,18B - €1150)....	Photo 1125
2199	★★	C95var: <b>1951 STAMP EXHIBITION SPECIAL ISSUE IN LILAC, RARE</b> , (only 1200 perf copies issued), very fine. ....	Photo 1600
2200	★O	<b>ICELAND:</b> 1-7: 1873 SKILLINGS perf 14x13½ cpl; 2s used and creased, 4 and 8s mint, fresh and fine, 16s mint with thin, also the perf 12½ vals used; 3s back stamps and fine, 4s a forgery (not incl in totals), 16s faulty. Rare and appear fine. Inspect. ....	Photo 9500
2201	★O	<b>INDO-CHINA:</b> 3/263,etc: 1892 to 1946 collections of mint and used incl Semi's, Dues, etc, some duplication, mostly f-v.f. Inspect. ..	1191
2202	✉	<b>IRAN:</b> C1-10: 1927 Airmail ovpts, 1ch to 2Kr cpl, tied by Bouchir 13 IV 29 c.d.s. cancels to registered Bushire-London cacheted FIRST FLIGHT cover, slight cover faults/toning, still attractive and fine. Est. 200+ .....	Photo .....

## ISRAEL

2203	★O	14 vols in carton with a good range from earlier to modern, including tabs, blocks, souvenir sheets, some covers, one vol. contains "JNF" and other labels. Inspect. Est. 500+ .....	.....
2204	★O	1/1055: 1948-1990 collections in a small carton with mint, used and tabs, covers, etc, mostly f-v.f. Est. 150+ .....	.....
2205	★O	1948-60's Collection/accumulation in stockbook with singles, blocks, etc, mostly f-v.f. Est. 125+ .....	.....
2206	★★	2bvar: Full sheet of 5m rouletted with all tabs (plate # 284) with a <b>MAJOR FOLD-OVER</b> in the upper right corner, some separation in the sheet not affecting the variety, stamps n.h. and very fine Est. 350+ .....	.....
2207	★★	4var: 1948 Doar Ivri 1st coins, 15m bottom half sheet of 50, with complete tab strip of 10, showing <b>WRONG TABS</b> 5 line inscriptions of 50m, n.h., very fine. (Bale 4b - \$650+).....	Photo Online .....
2208	★★	237a var: 1963 FAO Freedom from Hunger complete booklet pane sheet of 16, n.h., very fine. (Bale lRs-17 - \$420).....	Photo Online .....
2209	★★	C16: 1953 1000p Landscapes Airmail, complete sheet of 25 with 5 tabs, n.h., very fine. (Bale 79 - \$450).....	Photo Online 565+

## ITALY

2210	★O	19/460,etc: Collection of over 200 mint and mostly used 1862 to 1945, incl 268-79, 290-305, 310-14, 367-76, C28-33, C34, C40-41, CB1-2, etc, appears mostly genuinely used, f-v.f., couple questionable cancels. Inspection a must. ....	4260
2211	★O	463/1113,etc: Collection of used, mostly 1945 to 1973, incl 574-76, Airm, etc, appears mostly genuinely used, f-v.f., couple questionable cancels. Inspection a must. ....	2597



2212	★★	493/1761,etc: Collection of over 900 mint 1949 to 1988 in two Marini hingeless albums, incl 535-36, 549-67, 572-73, etc, missing 1982-85, mostly n.h., f-v.f. ....	1031
2213	O	17: 1862 10c bistre embossed perf 11½ x 12, with SON, almost very fine. ....	Photo 360
2214	★	115-116,117-118: 1910 50th Anniversary, f-v.f. ....	Photo 477
2215	☒	142A-D: 1922 9th Italian Philatelic Congress Trieste tied to registered cover, (Post Office receipt on back) to Trieste 5.6.22 (2nd day of issue), clean, lightly folded does not detract, RARE. 2011 A.P.S. cert. Est. 750+ ....	Photo .....
2216	★★	349-354,C79-C83: 1935 Bellini centenary issue, 11 vals cpl incl Airmails, 30c light toned spot, some light bends from improper storage, otherwise n.h., f-v.f. ....	Photo 710
2217	★	C42/88,CE5-9: <b>AIRMAILS</b> 31 different in 7 complete sets, f-v.f. ....	462
2218	O	C42-47: 1933 LZ-127 Graf Zeppelin Airmails 3 to 20 L cpl., all C.T.O. Napoli Posta Aerea, fresh, f-v.f. ....	Photo 2275
2219	★	<b>AEGEAN ISLANDS</b> 1930 Ferrucci issue, 12 different Islands, f-v.f. ....	306
2220	★	<b>ITALIAN COLONIES:</b> 23-31,C13-19: 1933 Annexation of Eritrea, 16 vals cpl, f-v.f. ....	Photo 381
2221	★★	46-50: 1934 Soccer issue, 10¢ to 10L, 5 vals cpl, fresh, n.h. and f-v.f. ....	Photo 340
2222	★	C28,C29-35: 1934 Airmail incl World Football Championship, l.h., f-v.f. ....	Photo 386
2223	★	<b>IVORY COAST:</b> 167/842: 1959-87 Collection of hundreds in 102 cards, mostly cpl sets and souvenir sheets, with regular, semi-postals, airs, etc, mostly f-v.f. ....	1810+

## JAPAN

2224	☒	<b>HAND PAINTED KARL LEWIS COVER</b> , four stamp franking, tied by illustrated red brown Hiye-maru Sea Post cancels, dated 2.8.1933 to Philadelphia USA, slight cover toning, otherwise very fine. Est. 250+ ....	Photo .....
2225	☒	<b>HAND PAINTED KARL LEWIS COVER</b> , five stamp franking, tied by illustrated red brown Chichibu-maru Sea Post cancels, dated 11.8.1933 to Philadelphia USA, slight cover toning, otherwise very fine. Est. 250+ ....	Photo .....
2226	☒	<b>HAND PAINTED KARL LEWIS COVER</b> , four stamp franking, tied by illustrated red brown Heian-maru Sea Post cancels, dated 17.8.1933 to Philadelphia USA, slight cover toning, otherwise very fine. Est. 250+ ....	Photo .....
2227	☒	<b>HAND PAINTED KARL LEWIS COVER</b> , three stamp franking, tied by illustrated red brown Chichibu-Marum Sea Post cancels, dated 12.4.1934 to Cicero USA, slight cover toning, otherwise very fine. Est. 250+ ....	Photo .....
2228	☒	214-16: <b>HAND PAINTED KARL LEWIS COVER</b> , three stamp franking, tied by illustrated red brown Tatsuta-Marum Sea Post cancels dated 25.10.1934, to Carpinteria USA, slight cover toning, otherwise very fine. Est. 250+ ....	Photo .....
2229	☒	<b>HAND PAINTED KARL LEWIS COVER</b> , two stamp franking, tied by illustrated red brown Chichibu-Marum Sea Post cancel dated 8.8.1936, to Baltimore USA, slight cover toning and small tape stain, otherwise very fine. Est. 250+ ....	Photo .....
2230	★★	<b>LATVIA:</b> C9-13: 1933 AIRMAILS: 10 to 100 S cpl, top two vals. with age spot in margin, still n.h. and otherwise f-v.f. ....	Photo 800
2231	★★	<b>LIBERIA:</b> Sales circuit book with imperf pairs and souvenir sheets, etc, Older retail prices add up to \$400+. Inspect. Est. 75+ ....	.....
2232	★	<b>LUXEMBOURG:</b> 39a: 1 Fr on 37½c surcharged " <b>PRANC</b> " for Frank, severe diagonal tear (almost torn in two pieces), appears genuine, two violet handstamps on back, SOLD AS IS. ....	Photo (5250)
2233	★O	<b>MACAO:</b> 1949 to modern collection of singles, blocks, souvenir sheets, mini sheets and part sheets in 4 lighthouse hingeless albums, virtually all mint n.h., f-v.f. ....	12000+
2234	★O	Stock of many hundreds of mint and used, 1880"s to 1960"s with cancels, shades, bisects, duplication, etc, appears mostly clean and f-v.f. Est. 650+ ....	.....
2235	★	<b>MALI:</b> 1/1094,etc: 1959-2000 Collection of over 1450, fairly cpl incl gold foil issues, Airts, etc, much is n.h., mostly f-v.f. ....	4542
2236	P	C4: 500F Barbary Shrike die sunk on card 160x110mm, attractive Bird Topical item, very fine. Est. 75+ ....	Photo Online .....
2237	★O	<b>MONACO:</b> 1970 to 2005 collection of over 1825 virtually complete mint incl Semi's, cpl booklets, etc, in two Davo hingeless albums, n.h., f-v.f., plus over 225 from 1922 on issues with a bit of duplication. ....	4841
2238	★	737/1933: 1969-94 Disorganized collection of hundreds, mostly singles, some souvenir sheets, postal stationery and booklets, some sticking due to poor storage, mostly n.h. and f-v.f. Est. 350+ ....	.....
2239	★O	1-8: 1c to 75c cpl, 15 used with virtually no trace of cancel, others o.g., couple small or minor faults, still fresh and f-v.f. ....	Photo 1315
2240	★	20: 25¢ green, h.r., centered to top, otherwise fine. ....	Photo 275
2241	★O	<b>NETHERLANDS:</b> 1850's to 2000's Collection of over 16000 mostly used to 1950's, mint and used after, incl Antilles, Surinam, etc, duplication, earlier in usual mixed quality, later mostly f-v.f. Inspect. (Owner's 2009 Scott Cat. \$10100) ....	.....
2242	★O	1852-1975 Collection on album pages and stock sheets, mostly medium to lower range used, plus some mint, incl some better semi-postals, a few souvenir sheets and a few classics. Est. 250+ ....	.....
2243	★O	1945-73 Collection in Davo album, some earlier used, otherwise mostly mint and fairly cpl, incl souvenir sheets, mostly clean and f-v.f. Est. 150+ ....	.....
2244	O	17c: 1869 Coat of Arms ½c red brown, perf 14, a few short perfs, otherwise almost very fine. ....	Photo 875
2245	★O	<b>PALAU:</b> 4a/337: 1983-94 Collection, largely cpl, with mint singles, souvenir sheets, FDC's, etc, many topics covered, high cat. val., mostly f-v.f. Est. 300+ ....	.....
2246	P	<b>PERU:</b> Revenues, 7 diff circa 1920's Consular single mini sheets of 1, 10 c, 50 c, 1s, 2 s, 50 s both large and small overprint, and 100 s, all punched and with two line BLACK WATERLOW & SONS LTD/SPECIMEN overprint, mostly v.f. RARE. Est. 150+ ..	Photo .....
2247	★O	<b>POLAND:</b> Accumulation of many thousands of mint, used and on cover, mostly modern to 1980's, with cancels, stocks, duplication, etc, mostly f-v.f. Inspect. Est. 150+ ....	.....
2248	☒	Around 150 covers from 1940's to '60's, with a wide range of frankings, colourful, mostly commercial usages. Inspect. Est. 75+ ....	.....
2249	O	49a: 1919 Cracow issue, 80h orange brown, inverted o/p, with expertization stamps on back, f-v.f. ....	Photo 250
2250	★O	C26d: 1948 Roosevelt Airmail souvenir sheets, mint with minute gum disturbance otherwise n.h., very fine, used with Starachowice 23.3.49 cancels, very fine. (Mi. Bl.11 - €1200).....	Photo 725
2251	★★	<b>PORTUGAL:</b> 586a: 1940 Portuguese Legion souvenir sheet of 8, n.h., natural gum wrinkles otherwise n.h., very fine. (Mi. Bl.1 - €900) ....	Photo Online 600
2252	★★	784-791: 1953 Queen Maria II, 8 vals cpl in blocks of 4, 5e with impressions from writing otherwise n.h., f-v.f. ....	Photo Online 336
2253	★★	792-847,etc: 1954 to 1960 cpl n.h., f-v.f., plus some colonies same era, some slightly stuck together. ....	515+

- 2254 ★O **PORTUGUESE INDIA:** Stock of many hundreds of 1870's to 1959 mint and used, with ovpts, multiples, duplication, etc, appears mostly f-v.f. Inspect. Est. 750+ .....

## RUSSIA

- 2255 ★O 1902 to 2009 collection of thousands, fairly cpl 1960's on, incl souvenir sheets, etc, 1940's to 60's used C.T.O., later mostly n.h., f-v.f. Est. 500+ .....
- 2256 ★O Accumulation in glassines, mostly modern and identified by Scott number, mostly mint n.h., f-v.f. Est. 200+ .....
- 2257 ★O 1870's to 2004 Hundreds of mint and used (mostly C.T.O.), some both, with Imperfs, souvenir sheets, Offices, etc, earlier quality a bit mixed. Inspect. (Owner's Cat. \$500).....
- 2258 ★O Various commemoratives in 3 stockbooks, good Russian topical interest, mostly used. Inspect. Est. 75+ .....
- 2259 ★O 43/3396a,etc: Small collection in hingeless pages in album, mostly mint and f-v.f. Inspect. Est. 75+ .....
- 2260 O B30-33: 2t to 6t, all but 2t rose (not included in cat. val.) with Rostov Don cancel, fresh, fine. .... Photo 750
- 2261 ★★ C58-63: 1935 Ice-breaker rescue, 1 to 20k, 1k light corner crease, 10k spot of foxing, otherwise n.h., f-v.f. .... Photo 380
- 2262 P **EL SALVADOR:** 122/128: 13 diff **PLATE PROOF BLOCKS OF FOUR** (some are TRIAL COLOUR) on india, mostly margin blocks with partial 'Hamilton Bank Note Eng & Ptg Co New York' IMPRINT, incl 12c claret; 15c green, brown; 20c green; 24c blue, violet; 30c blue, green, brown orange; 50c brown, blue; 1p brown orange, grey black, scarce and very fine .... Photo 100
- 2263 ★ **SAN MARINO:** 15: 30c brown, h.h. and disturbed gum, couple small perf faults, otherwise fresh and fine. .... Photo 1000
- 2264 ★ **SOMALIA** 1/169,etc: 45 different in 8 cpl sets, f-v.f. .... 434
- 2265 ★O **SWEDEN:** 1858 to 2004 Collection of approximately 1000 in three Davo hingeless albums incl 1997-2004 year packs, plus stock book of duplicates, a few earlier reperfed, mostly clean and f-v.f. Est. 350+ .....
- 2266 ★ 197-211: 1924 King Gustaf and U.P.U., 15 vals cpl to 5k, couple small h.r.'s, some crackly gum, otherwise f-v.f. .... Photo 703
- 2267 ★O **SWITZERLAND:** Accumulation in glassines, with clean material from classic to modern, incl glassines packed with standing Helvetia, etc. much mint n.h., good Back of Book. Must be looked at carefully. Est. 350+ .....
- 2268 O Collection of around 650 used blocks of four, 1960's to 1980's, clean and f-v.f. Est. 200+ .....
- 2269 ★★ Selection of modern blocks, clean n.h. and f-v.f. (Face val. - 456.Sw.Fr.) .....
- 2270 ☒ A couple of hundred covers, W.W.I to 1990's, incl postcards, FDC's, airmail, commercial correspondence, postal stationery, etc, mixed condition. Inspection is a must. Est. 75+ .....
- 2271 ☒ **POSTAL STATIONERY:** Approx 1000 cards, mostly used 1870's to 1970's, mostly domestic usages, some Foreign, up-rated, etc, quality a bit mixed, mostly f-v.f. Inspect. Est. 200+ .....
- 2272 O 8(3): Three four margin copies of the 10Rp RAYON II (some showing parts of next frameline), cancels incl blue grid and P.P., plated by owner as D10UR, D34UR and E31LL, a couple of small faults but appear f-v.f. .... Photo 375
- 2273 O 9: 1851 Rayon I, vertical pair, full margins, types 23 and 31, stone C2-LU on THIN PAPER, blue cancel, **RARE PAIR** and f-v.f., 1994 Van Der Weid cert .... Photo 420+
- 2274 ★★ B105: 1940 National Fete Day souvenir sheet, fresh, minute gum disturbance and corner nick at UL otherwise n.h. and v.f. ... Photo 425
- 2275 ★ B229a: 1953 semi-postal, cpl sheet of 24, very fine. .... Photo Online 200
- 2276 ★★ **TURKEY:** Mint selection in glassines, incl Europa, etc, duplication, clean and f-v.f. Est. 150+ .....
- 2277 ★★ 58: 1876 25p claret and rose, lower right margin block of 20 (5x4), n.h., fine .....

## UNITED STATES OF AMERICA COLLECTIONS AND LARGER LOTS

- 2278 ★ 300/4363: 1902-2008 Collection of thousands, incl singles, blocks, mini-sheets, etc, mostly 32¢ to 42¢ denominations and n.h. and f-v.f. (Face val. - \$2180).....
- 2279 ★★ Face lot with some more interesting incl 2¢ reds, 3¢ purples, etc, some in sheets or large multiples, some plate blocks, 29¢ era booklets, etc, mostly n.h. and f-v.f. (Face val. - U.S. \$775) .....
- 2280 ★★ Accumulation of many hundreds of mint mostly 1950's to 2000's incl cpl sheets, mostly n.h., f-v.f., (Face val. - \$621) .....
- 2281 ★ Collection of mostly mint from earlier to modern in 3 vols, some used not incl in totals, f-v.f. (Face val. - \$452).....
- 2282 ★★ 1972-91 Annual collections, plus some loose, mostly f-v.f. (Face val. - U.S. \$305).....
- 2283 ★O American Commemorative Collection of 1993 to 1997 of mint blocks and First day souvenir pages, in special albums, mostly f-v.f. (Face val. - \$155).....
- 2284 ★O Collection of over 1500 mixed mint and used 1850's to 1989 incl Washington/Franklins, \$1 and \$5 vals, Trans-Mississippi to \$1, Coils, White Plains Sheet, Airs with baby Zeppelin, Parcel Post, etc, many n.h., appears mostly f-v.f. Inspect. .... 14735
- 2285 ★O 1860's to 2000's collection and stock of many thousands, with collections of pre-cancels, Coil plate numbers, Revenues, etc, much mint incl complete sheets and year sets, quality a bit mixed in earlier, otherwise appears mostly f-v.f. Inspect. Est. 750+ .....
- 2286 ★O Property as received in two cartons, with mint, used and covers in albums, stockpages, mint sheet folders, etc, incl some better. ☒ Inspect. Est. 600+ .....
- 2287 ★O 1850's to 2000's Collection, mixed mint and used, earlier mostly used to 1950's, mint after, duplication, with 1940's to 1970's used issues in large quantities, quality mixed, much is f-v.f. Inspect. Est. 500+ .....
- 2288 ★O Collection/accumulation, starting with some used classics, then more modern mint singles and blocks, some postcards, also FDC's from the '40's on, Est. 500+ .....
- 2289 ★O Property as received in large carton with mint, used, covers, postcards and more in stockbooks, albums, etc. Inspect. Est. 500+ .....
- 2290 ★O 1850's to 2008 collection of mixed mint and used, incl se-tenant, booklet panes, mint face val \$335+, etc, earlier mostly used, with Bank note issues, Columbians, Pan American, Trans-Mississippi, Washington Franklins, etc, earlier quality a bit mixed mostly appears f-v.f. Inspect. Est. 500+ .....
- 2291 ★O 9/215,etc: Approx 75 mostly used 19th century issues incl 1851's, 1857's, 1861's, Grills, Pictorials, etc, plus approx 50 later, a few better cancels, etc, quality varies drastically incl several more or less faulty. Inspection is urged. .... 5152+

2292	★O	26/2426: 1857-1989: Mostly used collection of hundreds, incl used #'s 69, 78b, 96, 162, 276, etc, (cat to 1943), mostly f-v.f. ....	4010
2293	★O	Various year sets, cpl sheets stuck in mint sheet file, used collection in Liberty album, plus old used stock on cards in shoebox, condition a bit mixed, mostly f-v.f. Inspect. Est. 300+ .....	.....
2294	★O	Remaindered collections with some better left here and there, plus many modern plate blocks in stockbooks, on pages, etc. Will take time to view. Inspect. Est. 350+ .....	.....
2295	★O	1870's to modern collection as received in Scott Minuteman album and 3 stockbooks incl mint, U.N., precancels, revenues, face value, etc. Inspect. Est. 350+ .....	.....
2296	O	Old time stock as received in stockbook and on pages, from classics to newer. Inspect. Est. 300+ .....	.....
2297	★O	Carton with remaindered collections in albums, plus in stockbooks, stocksheets, etc, mostly 1920's to modern, some plate blocks, modern in sheet files, etc. Inspect. Est. 300+ .....	.....
2298	★O	Collection accumulation of many hundreds of mostly used and some mint, 1870's to 1960's incl precancels, etc, earlier quality mixed, otherwise appears mostly f-v.f. Inspect. Est. 200+ .....	.....
2299	★	Assortment of <b>SHIFTS</b> and <b>MISPERFS</b> , mostly 1950's to 1980's, incl striking 1964 <b>KENNEDY MEMORIAL BLOCK WITH FOLD-OVER MISCUT</b> , mostly f-v.f. Est. 200+ .....	.....
2300	★	Accumulation of mostly 1920's, with some n.h. here and there (incl some fresh 5¢ Norse Americans, most blocks, etc). the occasional small fault but very clean overall. Est. 175+ .....	.....
2301	★O	Small group of mint, used and covers, incl some face value, etc. Inspect. Est. 100+ .....	.....
2302	★O	Collection from classics to late 1980's, many taped in plastics to pages, etc, plus stockbook with used, back of the book, etc. Inspect. Est. 75+ .....	.....

## U.S.A. POSTAL HISTORY

2303	✉	Over 40 mostly stampless covers or letters from 1807 to 1851, mostly from Connecticut, including various rates, handstamps, etc, but also incl a Confederate States, Banknote issues, stationery envelope variety, etc, quality varies, generally appear f-v.f. Inspect. Est. 250+ .....	.....
2304	✉	<b>1844:</b> Folded letter from New Orleans 4 DE to Paris via New York and Boston to PARIS, boxed 'COLONIES &. ART. 12', and 'ForwD by/T.W. Ward/Boston' handstamp plus the very RARE <b>Pr Caledonia</b> straight line, all on front, plus red oval 'Forwarded by Grinnell, Minturn & Co/New York' handstamp on reverse, fine and rare, ex Arnell. Est. 250+ ..... Photo	.....
2305	✉	<b>1845:</b> Folded letter from New Orleans Mar 17 to <b>PARIS</b> via Boston with red 'FORWD BY/T.W. WARD/BOSTON' oval and scarce <b>PR CAMBRIA</b> straight line, sent via London with red boxed <b>COLONIES &amp;c. ART. 12</b> handstamp on front, 14 AP transit and 16 AP receiver on back, very fine. Est. 150+ ..... Photo	.....
2306	✉	Over 20 somewhat larger covers/envelopes, 1846-1980's, incl a stampless, several multi-franked/registered, Paquebot cancel, Airmail, Postal Stationery, a couple of Revenues on document, etc, quality varies, some interesting items here. (Original Retail - \$1830) Est. 350+ .....	.....
2307	✉	Stampless <b>CIVIL WAR ILLUSTRATED PATRIOTIC</b> cover showing <b>FLAG &amp; CONSTITUTION</b> from York, PA 29 APR <b>1861</b> rated 'PAID 3', some ageing/small faults, colourful and attractive. Est. 100+ ..... Photo	.....
2308	✉	Over 125 cards/covers, mostly 1890's to 1940's (one 1797 stampless), incl postal stationery (envelopes, cards, reply cards), illustrated, Airmail, W.W.I censored, etc, quality varies drastically, some faults. Inspect. Est. 150+ .....	.....
2309	✉	Over 60 covers/fronts to Canada, mostly 'turn of the century' issues incl Pan-Am cpl on separate fronts, with some earlier/more unusual incl one from Victoria through California and overland, another 'wreck' cover in sad shape with handstamp 'Damaged by going under train, Painesville, Ohio', a couple of 6¢ 1869 Pictorial frankings, etc, condition varies quite a bit so we recommend close examination. Est. 300+ .....	.....
2310	✉	Several hundred early 1900's covers and cards with <b>FLAG CANCELS</b> from a good variety of states, incl some registered. Inspect. Est. 75+ .....	.....
2311	✉	Over 30 cacheted mostly 1930's and 40's <b>SPECIAL EVENT COVERS</b> ( a few later), incl Anniversaries, Fairs & Exhibitions, Antarctica, hand-drawn, Ships, Presidents, etc, mostly clean and f-v.f. Est. 200+ .....	.....
2312	✉	Huge accumulation of many thousands of covers/cards in three large cartons, mostly more modern from 1940's and up but includes some earlier to banknote issues, some illustrated advertising, postal stationery, meters, FDC's, etc, quality varies drastically, many more or less faulty. Inspect. Est. 250+ .....	.....
2313	✉	11 <b>U.S. AIR FORCE ARCTIC COVERS:</b> 1957-67, from diff Arctic Ice Stations, incl Alpha "2" Drifting Station, Arus II Ice Station, Ice Island T-3, Drifting Station "A", mostly f-v.f. Est. 100+ .....	.....
2314	✉	Large <b>FIRST DAY COVER</b> collection in two cartons, with hundreds of American Commemorative Cancellation sheets (1972-2005) and mostly Artcraft cacheted FDC's, mostly f-v.f. Est. 300+ .....	.....
2315	✉	Accumulation of approx 1000 covers incl FDC's, mostly 1940's on, quality mixed, mostly appears f-v.f. Inspect. Est. 150+ .....	.....
2316	✉	Over 300 U.S.A. and U.N. FDC's, with Airmails, etc, plus some other countries, mostly clean and f-v.f. Est. 75+ .....	.....
2317	✉	<b>POSTAL STATIONERY:</b> 1870-1905 Collection, neatly written up on pages, many items represented both used and unused, mostly clean and f-v.f. Est. 150+ .....	.....
2318	✉	U82: 3¢ green Washington stationery envelope to Oregon (faulty and reduced at left) with <b>VANCOUVER, WT 21 MY</b> c.d.s. (circa 1872) and cancelled by matching coloured BRIGHT MAGENTA cork, scarce and colourful. Est. 175+ ..... Photo	.....
2319	✉	U277: 2¢ brown Wells Fargo cover with violet W.F. oval cancel, W.F. San Francisco Sep 10, <b>1884</b> receiver on back. A bit of loss at left from opening, otherwise fine. Est. 50+ ..... Photo Online	.....
2320	✉	U278,288,289,290: 4 diff STATIONERY ENVELOPES with <b>SPECIMEN</b> ovpts (sent as samples, huge cat. val. without ovpts), mostly very fine. Est. 100+ .....	.....
2321	✉	U314: 2¢ green Garland Stoves advertising cover with illustration of their mammoth display at the Columbian Exposition (value \$25,000). Detroit, Mich., Dec. 24 <b>95</b> duplex on front, Saginaw Dec 25 carriers oval on back, clean and v.f. Est. 75+ .... Photo Online	.....
2322	✉	6¢ Airmail envelope to Detroit, cancelled by US Army Postal Service 457 (Baker Island) 19 JAN <b>44</b> c.d.s., Naval Censor on front, some folds/toning at right of envelope, otherwise fine and scarce. Est. 50+ ..... Photo Online	.....
2323	✉	UX3a: 1¢ Postal Stationery card <b>without 'USPOD' watermark</b> , very fine with neat blue cancel from Chicago 3 SP <b>1875</b> to Boston, scarce and very fine. .... Photo	775

## U.S.A. STEAMER MAIL

- 2324 ☒ Balance of over 40 STEAMER covers from Lake Ontario, Lake Erie and Lake Champlain, 1818-1900, mostly stampless with a wide range of STEAMBOAT markings incl ms straight lines, various STEAMBOAT straight line handstamps, fancy scrolls, ship names, markings, rates incl Captain's gratuity, etc, plus advertising covers and cards, picture postcards, letterhead, advertising broadsides, tickets, passes, etc, quality varies somewhat but still a wide ranging, valuable and eclectic collection, well worth careful inspection. Est. 1250+ ..... Photo .....
- 2325 ☒ **1821:** Fragile early folded letter written 'onboard the Steam Boat Ontario, Hansford's Landing mouth of the Erie Ice River, Moday 21 Aug', placed in the mails at Rochester 12 AUGT with dotted oval c.d.s. receiver and rated ms '18 3/4' for delivery to New York, stains/separations and re-enforcements, still rare. Est. 150+ ..... Photo .....
- 2326 ☒ **1821:** Folded letter from Kingston 18 OC, handed to the Captain of a non-contract schooner for delivery into the mails with SACKETS HARBOUR, NY 19 OC c.d.s. receiver, rated ms 'Ship 20½' (¢, the Great Lakes ship letter rate incl a 2¢ ship masters gratuity), filing fold and staining, still fine and a RARE Steamer letter. Est. 350+ ..... Photo .....
- 2327 ☒ **1822:** Folded Ship Letter from Montreal 13 AU, by favour to Kingston and handed to the Captain of a non-contract schooner for delivery into the mails with SACKETS HARBOUR, NY 20 Aug c.d.s. receiver, rated ms 'Ship 20½' (¢, incl a 2¢ ship masters gratuity), filing folds, fine and scarce. Est. 400+ ..... Photo .....
- 2328 ☒ **1828:** Folded letter (with fancy watermark) carried privately from New Orleans to Natchez, with ms routing direction 'S. B. Walk on the Water' LL (postal service delivery was irregular and lengthy), an extremely rare routing and marking, filing fold, otherwise fine. Est. 350+ ..... Photo .....
- 2329 ☒ **1828:** Double folded letter with scarce early red Sackets Harbor, NY 11 JUL c.d.s. to Utica, rated ms '25' (twice 12½¢) and red str line PAID, travelled on the steamer 'Ontario', from the Customs collector complaining about evasion of duty, actually a turned letter, previously sent from Utica to Sackets Harbour the year previous, severe filing folds, otherwise fine and rare. Est. 150+ ..... Photo .....
- 2330 ☒ **1832:** Folded letter written at Montreal 19 JU to Vergennes, Vt, carried privately to exchange office at St Johns, LC and handed to Captain of the American steamboat 'Franklin' with very fine strike of large (38mm) **STEAM-PACKET FRANKLIN / CAPT R. W. SHERMAN / LAKE CHAMPLAIN** handstamp in red UL, filing fold and some light age spots, otherwise fine. RARE. Est. 400+ Photo .....
- 2331 ☒ **1833:** Folded letter written at Burlington, Vt, 4 JU to Montreal, carried privately to the exchange office at St Johns, LC and handed to the Captain or Purser of the steamer 'Franklin' with very fine and clean strike of VERY RARE large (38mm) **STEAM-PACKET FRANKLIN / CAPT R. W. SHERMAN / LAKE CHAMPLAIN** handstamp in red UL, negligible filing fold, a spectacular and very fine GEM. Est. 500+ ..... Photo .....
- 2332 ☒ **1834:** Folded letter written at 'Chambly Canal near Montreal Lower Canada November 6th', placed onboard the steamer and with very fine strike of large (38mm) circular magenta **STEAM PKT. FRANKLIN/CAPT W. SHERMAN/LAKE CHAMPLAIN** handstamp, carried down Lake Champlain to Whitehall, rated ms 'B' (for Boat) and '25' (¢) for delivery by mail, filing folds, a fine and EXCEEDINGLY RARE steamboat cover. Est. 750+ ..... Photo .....
- 2333 ☒ **1837 and 1839:** folded covers from Rochester to NY, each with very fine strike in red of str line **STEAMBOAT** applied on sending and rated ms '12½' (¢), filing folds, otherwise fine. Est. 250+ ..... Photo .....
- 2334 ☒ **1842:** Stampless cross-border folded STEAMER letter from Geneva, NY, ms 'single with speed' noted on front, via Oswego 4 OC and thence by boat to Kingston (7 OC transit) rated ms '12½¢ and '4' (d) plus '4½' (d) to Napanee, couple soiling spots, etc, still fine and scarce. Est. 250+ ..... Photo .....
- 2335 ☒ **1843:** Folded 'Bundy correspondence' letter written at Toronto 25 OC, carried privately across Lake Ontario on the steamboat 'Lady of the Lake' to Oswego, with choice ms direction 'Pr S. B. Lady' LL, very fine, ex Stulberg, Parsons. Est. 250+ ..... Photo .....
- 2336 ☒ **1845:** (circa) Stampless embossed **RUSSELL HOUSE TORONTO** advertising envelope, placed aboard an American steamer and carried to Oswego, where a black str line **STEAMBOAT** handstamp was applied and cover rated '10' (¢ collect), the only known example of this marking, rare and very fine. Est. 250+ ..... Photo .....
- 2337 ☒ **1846:** Folded letter from Toronto 5 AU to Rochester, NY, rated PAID and ms '9', carried by the steamer 'America' and stamped on arrival at Rochester with fine strike of red str line **STEAM.BOAT**, light fold and small stain, otherwise fine and scarce, ex Greene, Parsons. Est. 150+ ..... Photo .....
- 2338 ☒ **1846:** Folded letter written at Toronto 20 OC to New York, carried by a Lake Ontario Royal Mail Line non-contract steamer to Rochester, with very fine strike of red **STEAM.BOAT** str line struck on arrival, rated ms '12' (¢) US (10¢ postage, 2¢ Ship Master's Fee), filing fold, fine and scarce. Est. 250+ ..... Photo .....
- 2339 ☒ **1849:** Folded letter written at Montreal 16 NO to New York, carried privately to the US and placed aboard a Lake Champlain Transportation Company steamer, rated handstamp '10' (¢) with matching blue-coloured circular **S.B. LAKE CHAMPLAIN** 18 NOV datestamp rare in this colour), clean and very fine. Est. 250+ ..... Photo .....
- 2340 ☒ **1851:** Folded letter written at Grand Ligne, Quebec to Rochester, carried privately to St Johns, CE and placed aboard a US Mail Steamer, rated handstamp '10' with clean and very fine strike of circular **LAKE CHAMPLAIN S.B.** 18 AP datestamp in matching red UL, filing fold and some cover stains, otherwise fine and rare. Est. 350+ ..... Photo .....
- 2341 ☒ **1857:** Illustrated **AMERICAN HOTEL** advertising envelope from Cleveland 9 JU, addressed (with blue address label) to Toronto, rated '10' (¢ US collect) and carried by the contract steamer 'Telegraph' across Lake Erie to Port Stanley, received 11 JU and re-rated '6' (d), with London 12 JU transit and 19 JU receiver on back, a VERY RARE COVER, fewer than 10 Lake Erie Steamer covers are known, and this is the only one from this route. Est. 500+ ..... Photo .....
- 2342 ☒ 3¢ rose tied by Cleveland 12 JUL **1859** c.d.s. to cover to Painesville (26 miles east of Cleveland on Lake Erie), with very fine strike of straight line **STEAM BOAT** struck on despatch, choice and very fine. Est. 200+ ..... Photo .....
- 2343 ☒ 10: 3¢ red top margin copy (9R1) tied by grid to manila envelope to Pontiac, Michigan, probably from NY and carried by a Hudson River steamer, with very fine strike of two-line **STEAM/BOAT** str line applied at Albany (for transmission via a Great Lakes steamer?), choice and fine. Est. 250+ ..... Photo .....
- 2344 ☒ 65: 3¢ rose on yellow envelope to Detroit, unknown origin but with very fine strike of large red oval **STEAMER ILLINOIS CLEVELAND, DETROIT & LAKE SUPERIOR LINE/ J.T. WHITING CO. AGENTS/ DETROIT, MICH.** Purser's handstamp and black oval **STEAMBOAT DUE 2 CENTS** ratestamp and Detroit 26 JUN c.d.s. receiver tying stamp, a most attractive and EXCEEDINGLY RARE Steamboat cover. Est. 750+ ..... Photo .....
- 2345 ☒ 1 and 2¢ tied by grids to **AMERICAN EXPRESS LINE STEAMERS/ONTARIO STEAMBOAT CO** advertising cover from Oswego 17 MAR to Sackets Harbour, a couple of minor cover faults, otherwise fine. A VERY RARE ADVERTISING cover. Est. 400+ ..... Photo .....
- 2346 ☒ Three diff 1860's to 70's era **STEAMER COVERS** to/from New Orleans, incl str lines, 'RED RIVER PACKET/BART ABLE/ STEAMER (LEAVES MAR 13 1869' oval, etc, mostly f-v.f. Est. 250+ ..... Photo .....

## REGULAR ISSUES

2347	P	1P3: 5¢ Franklin plate proof on india in brown, very fine. ....	Photo	600
2348	✕	1: <b>1847 ISSUE:</b> 5¢ Franklin, PALE BROWN, three large margins, just into and small faults at bottom, tied by neat red grid from NEW YORK 22 OCT to very fine and immaculate folded cover to "JAMES SPARKS ESQ, PRESIDENT OF HARVARD COLLEGE" CAMBRIDGE, MASS, attractive .....	Photo	500
2349	O	1,var: 5¢ Franklin in brown and red brown shades, both with mostly clear to large margins and red grid cancels but more or less faulty, appear f-v.f. ....	Photo	850
2350	✕	10,11,11A: Twenty 3¢ single frankings, 1852-56, incl illustrated, various types, shades and cancels incl Boston Express Mail, coloured (red, green, blue), etc, quality varies, please inspect. (Original Retail - \$825) Est. 250+ .....	.....	.....
2351	✕	25,26,A: A dozen 3¢ single franking covers, 1858-60, various shades, types, routings and cancels incl coloured, forwarding agent, etc, quality varies, most appear f-v.f. Inspect. (Original Retail \$383) Est. 125+ .....	.....	.....
2352	✕	26: 3¢ red tied by Cairo, Ill 26 AUG <b>1861</b> c.d.s. to <b>PATRIOTIC ILLUSTRATED CIVIL WAR</b> cover (showing Jeff. Davis as a Donkey), part of backflap missing and edge faults, scarce. Est. 75+ .....	Photo	.....
2353	✕	26: 3¢ red (bottom sheet margin) tied by ideal strike of scarce large 'N. Y. & BOSTON STN. & R. R. R.' 16 DE c.d.s., clean and very fine. Est. 150+ .....	Photo	.....
2354	✕	35: Pair 10¢ Washingtons showing large part of IMPRINT at left, cancelled by grids on DOUBLE WEIGHT cross-border folded letter with 'U STATES' arc and boxed red 'US PAID 10' (actually 20) handstamps on front, from SAULT DE ST MARIE, MICH 7 JAN to London, with 23 JA 1861 receiver on reverse, filing fold does not affect stamps, bit of edge staining, etc, still scarce and fine. Est. 250+ .....	Photo	.....
2355	✕	63,65(3): 1¢ and three copies 3¢, all tied by grids to folded cross-border letter from SAULT DE ST MARIE, MICH 4 MAR with 'U STATES' arc and boxed red 'US PAID 10' handstamps on front, to London, UC, with 19 MR <b>1861</b> receiver on reverse, two filing folds, one affects 1¢ stamp, scarce franking. Est. 250+ .....	Photo	.....
2356	✕	64,65: Twenty-four 3¢ rose single frankings, 1864-69, several with illustrated advertising (Plumbing, Hotel, Auditor) plus various shades, cancels, towns, etc, varied and interesting, much is clean and f-v.f. Inspect. (Original Retail \$790) Est. 250+ .....	.....	.....
2357	✕	68: Nine 10¢ green single franking covers to Canada, 1859-68, various shades, cancels (coloured, grid c.d.s.), markings (PAID, MISSENT, U. STATES arc), towns, etc, varied and interesting, much is clean and f-v.f. Inspect. (Original Retail \$795) Est. 250+ .....	.....	.....
2358	✕	69: 6¢ tied by Charleston c.d.s. to Trans-Atlantic cover to SCOTLAND, <b>CANADIAN PACKET</b> rate, 30 MY <b>1871</b> Glasgow Packet receiver on front, next day Edinburgh receiver on reverse, some cover faults and filing folds affect stamp, scarce. Est. 150+ ..	Photo	.....
2359	✕	73: Twenty 2¢ black single frankings, several with advertising, shades, cancels (corks, c.d.s., coloured, duplex), many NY or Boston, much is clean and f-v.f. Inspect. (Original Retail \$1360) Est. 350+ .....	.....	.....
2360	✕	76: Four 1865-66 5¢ single franking covers via Boston Steamer/Package to the Maritimes incl three to Nova Scotia (rated 10 cts) and one to Newfoundland (stamp faulty, rated '13'), scarce and most appear f-v.f. Est. 200+ .....	Photo	.....
2361	O	85: 3¢ rose with ' <b>D</b> ' GRILL (15 x 18 points), a few perf faults, otherwise fine and scarce. ....	Photo	1100
2362	O	91,93,94,a: Four diff GRILLED issues incl 15¢ 'E' grill plus 2¢ and two 3¢ 'F' grills, several faults (including severe ones on 'E' grill). Inspect. ....	.....	730
2363	✕	114: Ten 3¢ blue Pictorial single frankings, incl illustrated advertising, shades, cancels (blue, red), smaller towns, etc, most are clean and f-v.f. Inspect. (Original Retail \$400) Est. 125+ .....	.....	.....
2364	✕	115: Two 6¢ Pictorials tied by corks to Trans-Atlantic cover from Chicago, ILL to <b>SCOTLAND</b> , the <b>DOUBLE CANADIAN PACKET</b> rate (sent via Allan Line 'Austian' - left Quebec 30 JY 70 and arrived Londonderry 8 AU), with 9 AU Glasgow Packet receiver on front. Est. 200+ .....	Photo	.....
2365	E	116-E1: 10¢ Lincoln, three <b>ESSAYS</b> on bond paper, in BLUE, GREEN and LILAC, 21x22mm, adhering on small pieces of paper, very fine, the blue copy with 1974 Philatelic Foundation cert. ....	Photo	3000
2366	(★)	158a: 3¢ green Continental Bank Note issue, fresh unused on <b>DOUBLE PAPER</b> , scarce and fine, with 2011 Sismondo cert. .	Photo	600
2367	★	464var: 3¢ violet Washington, unwatermarked, perf 10, in spectacularly <b>MISPERFORATED</b> LR corner PLATE BLOCK of 6, l.h. at top and hr at bottom with centre stamps n.h., quite striking. Est. 250+ .....	Photo	.....
2368	★	620,621: \$2 carmine and black and \$5 dark blue and black, each in BLOCK OF 12 with GUIDE ARROW in margin and no Plate Numbers, one \$2 tiny gum thin, otherwise l.h., mostly stamps n.h., one \$5 slight bends, otherwise f-v.f. Est. 150+ .....	.....	.....
2369	★★	703b: 2¢ Yorktown, in <b>DARK LAKE</b> and black, typical centering, n.h. and fine, with 2002 P.S.E. cert. ....	Photo	750
2370	★★	2904c: (5¢) blue and multicoloured Non profit org IMPERFORATE PAIR, n.h. and very fine. ....	Photo	350
2371	✕	C4-6: 1923 Airmails cpl on three separate FIRST DAY COVERS, all from Washington DC to same addressee in New Jersey, 8¢ dated Aug 15, 16¢ dated Aug 17 and 24¢ dated Aug 21, first two with barest hint of tiny toning spots on top edge of cover only (negligible & mentioned only for the record), all clean and very fine. ....	Photo	1750
2372	✕	E1/18: Eleven covers, 1886-1944, each bearing <b>SPECIAL DELIVERY</b> issue, incl one used from Canada (Admiral era), etc, condition varies somewhat but most appear f-v.f. Inspect. Est. 150+ .....	.....	.....
2373	✕	Thirteen covers/cards, 1879-1954, each with <b>POSTAGE DUE</b> adhesives, several from abroad, various markings, rates, frankings, etc, mostly colourful and f-v.f. Est. 150+ .....	.....	.....
2374	✕	Eleven covers/cards, 1894-1952, each from CANADA to USA with <b>POSTAGE DUE</b> adhesives, incl 3¢ S.Q., three 1¢ Edward postcards, etc, mostly colourful and f-v.f. Est. 150+ .....	.....	.....
2375	✕	Ten (mostly) picture postcards, used 1905-1910 and all with at least one US POSTAGE DUE ADHESIVE, some domestic but several from GB etc, quality varies. Inspect. Est. 100+ .....	.....	.....
2376	P	J1TC4a: 1¢ Postage Due PLATE PROOF block of four in BLACK on card, very fine. ....	Photo	200
2377	E	2¢ Bank Check perforated <b>ESSAY</b> in dark red on transparent gummed ONION SKIN paper, scarce. Est. 50+ .....	Photo Online	.....
2378	E	\$25 INTERNAL REVENUE <b>PLATE ESSAY</b> PAIR on thin card in <b>BROWN</b> showing EAGLE, SCALES OF JUSTICE and SAILING SHIP, most interesting (owner paid US\$260 many years ago), very fine. Est. 150+ .....	Photo	.....
2379	O	R25: 5¢ EXPRESS vertical strip of five IMPERFORATE HORIZONTALLY, bottom pair separated and re-joined by hinge, top stamp creased, missing one perf, next stamp small tear at right, all with 1883 pen cancels, good to fine. Est. 75+ .....	Photo Online	.....
2380		Over 90 STATE OF ILLINOIS <b>LIQUOR TAX PAID SEALS</b> dated 1934 or 1935, mostly in blocks of 8 or 10, denominations include 1/10pint, 1 quart, 1/6 gallon, 2 ounces, 1 pint, 1/2 pint, etc, fascinating. Est. 100+ .....	.....	.....
2381	★★	RW2: 1935 \$1 rose-lake Canvasbacks, slight offset and light bend, still n.h., very fine. ....	Photo	725

**UNITED NATIONS**

2382	✉	Collection of 1960's to 90's FIRST DAY COVERS and cards, postal stationery, etc from N.Y., Vienna and Geneva, hundreds filling a carton, mostly f-v.f. Est. 250+ .....	.....
2383	★O	1951-90's Collection, with New York issues in White Ace album, incl #38, newer Vienna and Geneva issues in Post office Year or part year collections, also unorganized on stockpages, etc, mostly clean and f-v.f. Inspect. Est. 200+ .....	.....
2384	★★	146/646: 1964-94 Disorganized collection of thousands with duplication, many annual collections and much loose, incl N.Y., Vienna and Geneva, some flags to 25¢, a few stuck, mostly f-v.f. Est. 200+ .....	.....
2385	★	Collection in 3 ring binder, starting with early N.Y. issues to mid 1990's, plus a few U.S.A. annual collections, etc, f-v.f. Est. 100+ ....	.....
2386	★★	<b>U.N. OFFICES IN VIENNA</b> (1979-97) and <b>OFFICES IN GENEVA</b> (1969-93), both collections in Lighthouse hingeless albums with slipcovers, clean, n.h. and virtually cpl. Est. 200+ .....	.....
2387	★★	<b>UPPER VOLTA:</b> 70/882: 1959-89 Collection of well over 200 in 102 cards, mostly cpl sets and souvenir sheets, with regular, semi-postals, airs, etc, mostly f-v.f. ....	1030+.
2388	★★	<b>VATICAN:</b> 1929 to '93 Collection in two Lighthouse hingeless albums, missing #'s 35-40 (in following lot), otherwise virtually cpl, n.h. and f-v.f. ....	2994
2389	★O	1/1195,etc: 1929 to 2001 collection of many hundreds of mostly mint, some earlier used, with Airls, souvenir sheets, etc, mostly f-v.f. Est. 250+ .....	.....
2390	★	35-40: 1934 SURCHARGES on Pope Pius XI issues, 6 vals cpl, l.h. to h.r., with pencil guarantees on reverse, fresh and v.f. . Photo	1667
2391	★O	<b>YUGOSLAVIA:</b> 1/115,etc: 1918 to 1934 Collection of over 300 mint and used neatly mounted on Scott pages, incl 2L3-4, 2L5, 2L28-31, 2LJ2-9, appears mostly f-v.f. ....	1025

**END OF SALE - THANK YOU**

# r.maresch & son

## PRICES REALIZED

SALES 509, 510, 511 October 29-30, 2014 (not including 15% buyers premium.)

1	4250	62	1250	123	325	184	240	245	220	306	230	367	325	428	150	489	160	557	35	625	290	693	70	761	170	829	475	897	270	965	85	1033	220	1100	50
2	3250	63	750	124	475	185	170	246	220	307	90	368	350	429	925	490	80	558	110	626	190	694	375	762	230	830	898	220	966	45	1034	475	1101	35	
3	2300	64	950	125	400	186	140	247	65	308	230	369	725	430	155	491	145	559	220	627	240	695	260	763	110	831	475	899	160	967	425	1035	210	1102	280
4	2200	65	1300	126	280	187	140	248	90	309	65	370	1050	431	425	492	70	560	525	628	135	696	95	764	125	832	260	900	250	968	350	1036	600	1103	40
5	2300	66	1150	127	250	188	250	249	280	310	230	371	350	432	220	493	65	561	500	629	525	697	155	765	25	833	65	901	50	969	210	1037	600	1104	125
6	2200	67	675	128	165	189	475	250	425	311	160	372	280	433	210	494	65	562	250	630	400	698	1000	766	WD	834	45	902	25	970	155	1038	155	1105	70
7	2100	68	525	129	270	190	180	251	350	312	775	373	85	434	325	495	65	563	300	631	80	699	160	767	325	835	35	903	25	971	300	1039	375	1106	190
8	2200	69	1200	130	230	191	425	252	500	313	180	374	155	435	250	496	45	564	3750	632	1250	700	155	768	120	836	40	904	65	972	450	1040	250	1107	65
9	1800	70	1800	131	500	192	375	253	270	314	180	375	575	436	190	497	40	565	900	633	130	701	130	769	30	837	55	905	25	973	125	1041	125	1108	170
10	1800	71	1550	132	350	193	280	254	550	315	135	376	350	437	250	498	180	566	240	634	105	702	40	770	65	838	110	906	65	974	220	1042	100	1109	1250
11	2200	72	500	133	230	194	70	255	90	316	65	377	185	438	375	499	150	567	250	635	140	703	270	771	105	839	300	907	25	975	425	1043	90	1110	70
12	1700	73	525	134	160	195	145	256	105	317	140	378	105	439	240	500	85	568	220	636	15	704	65	772	75	840	75	908	30	976	750	1044	65	1111	145
13	1650	74	400	135	220	196	300	257	260	318	105	379	180	440	160	501	210	569	1100	637	140	705	180	773	90	841	100	909	25	977	260	1045	50	1112	280
14	1900	75	550	136	210	197	135	258	875	319	65	380	180	441	185	502	60	570	825	638	135	706	550	774	35	842	220	910	100	978	325	1046	35	1113	230
15	1400	76	675	137	250	198	85	259	90	320	180	381	575	442	120	503	145	571	1650	639	105	707	300	775	30	843	105	911	25	979	450	1047*		1114	145
16	1150	77	625	138	125	199	75	260	210	321	400	382	1000	443	375	504	75	572	260	640	160	708	350	776	30	844	425	912	750	980	300	1048	1000	1115	220
17	1500	78	1300	139	375	200	65	261	240	322	150	383	325	444	350	505	80	573	90	641	375	709	375	777	190	845	475	913	650	981	140	1049	925	1116	90
18	1100	79	600	140	220	201	180	262	105	323	105	384	135	445	280	506	65	574	170	642	80	710	190	778	400	846	290	914	240	982	220	1050	30	1117	60
19	1200	80	600	141	230	202	155	263	550	324	180	385	325	446	135	507	60	575	65	643	175	711	160	779	240	847	250	915	130	983	425	1051	170	1118	230
20	1750	81	625	142	260	203	175	264	150	325	90	386	145	447	350	508	85	576	250	644	260	712	160	780	200	848	140	916	350	984	425	1051	170	1119	100
21	900	82	600	143	240	204	90	265	125	326	325	387	240	448	325	509	45	577	90	645	130	713	125	781	210	849	100	917	230	985	300	1052	130	1120	140
22	750	83	500	144	155	205	240	266	375	327	210	388	375	449	190	510	25	578	115	646	100	714	280	782	325	850	400	918	450	986	300	1053	150	1121	300
23	750	84	550	145	210	206	50	267	155	328	145	389	210	450	280	511	95	579	1750	647	75	715	475	783	40	851	125	919	185	987	180	1054	750	1122	450
24	800	85	525	146	160	207	65	268	270	329	425	390	130	451	700	512	85	580	475	648	70	716	290	784	30	852	210	920	125	988	400	1055	350	1123	55
25	875	86	260	147	90	208	170	269	375	330	240	391	100	452	625	513	90	581	210	649	150	717	750	785	270	853	550	921	90	989	700	1056	700	1124	220
26	650	87	300	148	140	209	250	270	160	331	105	392	145	453	850	514	45	582	105	650	130	718	650	786	260	854	80	922	125	990	260	1057	875	1125	375
27	625	88	350	149	120	210	160	271	175	332	220	393	220	454	290	515	40	583	550	651	95	719	450	787	425	855	60	923	550	991	425	1058	350	1126	140
28	500	89	350	150	180	211	600	272	100	333	180	394	325	455	210	516	35	584	280	652	2700	720	500	788	160	856	185	924	90	992	450	1059	45	1127	500
29	575	90	350	151	150	212	210	273	65	334	130	395	220	456	125	517	40	585	450	653	500	721	220	789	250	857	105	925	130	993	195	1060	40	1128	450
30	650	91	425	152	350	213	85	274	130	335	130	396	105	457	160	518	45	586	220	654	425	722	325	790	290	858	55	926	155	994	200	1061	40	1129	875
31	550	92	400	153	185	214	375	275	210	336	95	397	500	458	80	519	300	587	160	655	300	723	425	791	350	859	55	927	70	995	200	1062	60	1130	50
32	700	93	350	154	260	215	325	276	525	337	250	398	525	459	325	520	120	588	100	656	130	724	500	792	145	860	65	928	80	996	90	1063	90	1131	210
33	675	94	325	155	110	216	185	277	60	338	210	399	145	460	1450	521	120	589	135	657	65	725	700	793	140	861	1300	929	45	997	85	1064	125	1132	95
34	450	95	550	156	210	217	75	278	25	339	125	400	425	461	155	522	55	590	400	658	210	726	875	794	425	862	350	930	400	998	20	1065	180	1133	300
35	425	96	290	157	170	218	625	279	110	340	105	401	85	462	240	523	45	591	300	659	45	727	105	795	100	863	100	931	25	999	950	1066	110	1134	95
36	525	97	325	158	425	219	550	280	110	341	115	402	155	463	165	524	45	592	750	660	55	728	70	796	140	864	125	932	120	1000	170	1067	130	1135	1400
37	350	98	500	159	120	220	3750	281	40	342	150	403	110	464	180	525	45	593	6000	661	120	729	140	797	30	865	475	933	120	1001	750	1068	40	1136	175
38	325	99	525	160	230	221	270	282	75	343	105	404	1200	465	220	526	45	594	375	662	125	730	450	798	550	866	290	934	55	1002	210	1069	25	1137	75
39	375	100	400	161	175	222	210	283	30	344	650	405	210	466	220	527	375	595	925	663	400	731	625	799	90	867	115	935	210	1003	240	1070	35	1138	5500
40	290	101	350	162	130	223	270	284	75	345	170	406	185	467	450	528	110	596	210	664	140	732	375	800	55	868	450	936	290	1004	1200	1071	300	1139	270
41	400	102	450	163	375	224	160	285	280	346	260	407	80	468	700	529	45	597	825	665	105	733	350	801	25	869	425	937	40	1005	105	1072	230	1140	180
42	230	103	325	164	135	225	325	286	180	347	220	408	85	469	1300	530	35	598	550	666	55	734	300	802	60	870	250	938	45	1006	25	1073	65	1141	45
43																																			



1168	80	1236	350	1304	35	1372	210	1440	85	1508	20	1576	2800	1644	280	1712	45	1780	135	1848	60	1916	1550	1984	450	2052	140	2120	130	2188	160	2256	140	2324	1300
1169	165	1237	75	1305	140	1373	80	1441	240	1509	115	1577	1450	1645	450	1713	110	1781	175	1849	200	1917	1450	1985	375	2053	140	2121	100	2189	350	2257	65	2325	85
1170	85	1238	425	1306	90	1374	975	1442	110	1510	270	1578	35	1646	135	1714	35	1782	140	1850	55	1918	3500	1986	290	2054	50	2122	90	2190	85	2258	105	2326	150
1171	55	1239	145	1307	50	1375	150	1443	115	1511	180	1579	4500	1647	750	1715	90	1783	140	1851	140	1919	700	1987	350	2055	70	2123	400	2191	50	2259	70	2327	220
1172	80	1240	875	1308	80	1376	105	1444	90	1512	180	1580	1900	1648	1100	1716	150	1784	725	1852	70	1920	800	1988	230	2056	25	2124	400	2192	350	2260	180	2328	210
1173	1250	1241	575	1309	400	1377	750	1445	220	1513	130	1581	1800	1649	475	1717	95	1785	190	1853	170	1921	750	1989	150	2057	100	2125	210	2193	575	2261	180	2329	160
1174	1350	1242	450	1310	575	1378	110	1446	100	1514	180	1582	1100	1650	875	1718	100	1786	240	1854	160	1922	550	1990	125	2058	775	2126	185	2194	350	2262	35	2330	475
1175	850	1243	650	1311	280	1379	700	1447	350	1515	260	1583	1750	1651	280	1719	105	1787	100	1855	135	1923	400	1991	350	2059	260	2127	150	2195	325	2263	25	2331	500
1176	1450	1244	135	1312	210	1380	120	1448	1100	1516	135	1584	160	1652	210	1720	575	1788	175	1856	900	1924	700	1992	220	2060	110	2128	850	2196	105	2264	65	2332	800
1177	135	1245	160	1313	40	1381	375	1449	135	1517	850	1585	65	1653	350	1721	240	1789	135	1857	90	1925	600	1993	140	2061	190	2129	110	2197	170	2265	290	2333	200
1178	325	1246	240	1314	65	1382	130	1450	90	1518	475	1586	125	1654	450	1722	500	1790	300	1858	300	1926	1050	1994	125	2062	230	2130	210	2198	230	2266	160	2334	230
1179	290	1247	155	1315	75	1383	155	1451	WD	1519	145	1587	135	1655	350	1723	130	1791	75	1859	75	1927	375	1995	140	2063	140	2131	55	2199	350	2267	240	2335	115
1180	220	1248	90	1316	140	1384	60	1452	160	1520	180	1588	1600	1656	220	1724	200	1792	160	1860	75	1928	375	1996	290	2064	100	2132	105	2200	325	2268	175	2336	130
1181	135	1249	170	1317	145	1385	325	1453	80	1521	625	1589	1600	1657	300	1725	325	1793	210	1861	190	1929	375	1997	350	2065	125	2133	65	2201	150	2269	210	2337	45
1182	775	1250	280	1318	105	1386	925	1454	105	1522	70	1590	1550	1658	450	1726	65	1794	95	1862	150	1930	350	1998	220	2066	110	2134	300	2202	120	2270	35	2338	180
1183	525	1251	30	1319	375	1387	750	1455	165	1523	80	1591	675	1659	400	1727	140	1795	575	1863	50	1931	650	1999	425	2067	110	2135	325	2203	260	2271	75	2339	230
1184	325	1252	160	1320	130	1388	170	1456	180	1524	70	1592	625	1660	475	1728	115	1796	270	1864	425	1932	425	2000	240	2068	160	2136	500	2204	165	2272	125	2340	350
1185	240	1253	140	1321	130	1389	135	1457	200	1525	80	1593	575	1661	400	1729	200	1797	260	1865	65	1933	400	2001	150	2069	210	2137	550	2205	65	2273	155	2341	210
1186	115	1254	140	1322	240	1390	425	1458	210	1526	80	1594	240	1662	550	1730	150	1798	140	1866	75	1934	425	2002	280	2070	75	2138	750	2206	400	2274	65	2342	105
1187	220	1255	160	1323	525	1391	325	1459	110	1527	1600	1595	290	1663	210	1731	190	1799	60	1867	40	1935	375	2003	260	2071	1400	2139	650	2207	200	2275	45	2343	65
1188	220	1256	85	1324	35	1392	400	1460	700	1528	1400	1596	280	1664	700	1732	1350	1800	130	1868	75	1936	220	2004	200	2072	270	2140	260	2208	105	2276	55	2344	270
1189	145	1257	1600	1325	210	1393	1800	1461	220	1529	270	1597	55	1665	325	1733	825	1801	325	1869	220	1937	425	2005	170	2073	130	2141	170	2209	175	2277	30	2345	280
1190	145	1258	70	1326	850	1394	1300	1462	145	1530	475	1598	325	1666	110	1734	850	1802	475	1870	300	1938	290	2006	350	2074	130	2142	325	2210	475	2278	1100	2346	105
1191	140	1259	140	1327	290	1395	325	1463	650	1531	105	1599	500	1667	290	1735	1650	1803	300	1871	250	1939	230	2007	210	2075	195	2143	200	2211	425	2279	350	2347	300
1192	500	1260	425	1328	65	1396	90	1464	140	1532	130	1600	155	1668	90	1736	1050	1804	110	1872	350	1940	230	2008	240	2076	400	2144	150	2212	190	2280	325	2348	210
1193	400	1261	550	1329	400	1397	180	1465	175	1533	425	1601	250	1669	175	1737	975	1805	160	1873	240	1941	230	2009	155	2077	45	2145	130	2213	105	2281	280	2349	165
1194	125	1262	280	1330	155	1398	270	1466	185	1534	260	1602	130	1670	65	1738	1950	1806	90	1874	120	1942	220	2010	230	2078	25	2146	135	2214	95	2282	220	2350	140
1195	105	1263	775	1331	90	1399	75	1467	260	1535	65	1603	150	1671	185	1739	525	1807	85	1875	105	1943	185	2011	180	2079	150	2147	65	2215	800	2283	60	2351	90
1196	120	1264	105	1332	80	1400	725	1468	675	1536	85	1604	240	1672	150	1740	1100	1808	70	1876	95	1944	425	2012	230	2080	375	2148	95	2216	125	2284	1400	2352	65
1197	220	1265	80	1333	25	1401	675	1469	425	1537	1150	1605	350	1673	95	1741	750	1809	475	1877	80	1945	280	2013	260	2081	425	2149	100	2217	155	2285	1450	2353	70
1198	75	1266	130	1334	525	1402	575	1470	300	1538	130	1606	30	1674	110	1742	650	1810	25	1878	45	1946	230	2014	375	2082	195	2150	75	2218	185	2286	350	2354	200
1199	180	1267	195	1335	500	1403	210	1471	375	1539	30	1607	125	1675	50	1743	675	1811	170	1879	40	1947	230	2015	160	2083	125	2151	90	2219	145	2287	260	2355	190
1200	185	1268	250	1336	210	1404	290	1472	325	1540	135	1608	85	1676	375	1744	600	1812	450	1880	525	1948	270	2016	120	2084	90	2152	90	2220	95	2288	290	2356	175
1201	210	1269	270	1337	35	1405	230	1473	625	1541	220	1609	280	1677	250	1745	475	1813	125	1881	230	1949	280	2017	120	2085	55	2153	190	2221	130	2289	325	2357	240
1202	70	1270	1550	1338	65	1406	1200	1474	350	1542	130	1610	350	1678	450	1746	475	1814	220	1882	110	1950	475	2018	160	2086	220	2154	105	2222	70	2290	250	2358	100
1203	40	1271	550	1339	500	1407	625	1475	270	1543	400	1611	280	1679	425	1747	575	1815	85	1883	150	1951	425	2019	90	2087	90	2155	85	2223	220	2291	350	2359	280
1204	165	1272	375	1340	130	1408	1600	1476	145	1544	300	1612	210	1680	210	1748	425	1816	650	1884	65	1952	475	2020	70	2088	220	2156	600	2224	140	2292	240	2360	260
1205	3750	1273	425	1341	125	1409	1400	1477	115	1545	30	1613	925	1681	425	1749	475	1817	90	1885	260	1953	260	2021	195	2089	50	2157	160	2225	145	2293	130	2361	65
1206	475	1274	675	1342	150	1410	675	1478	85	1546	155	1614	220	1682	220	1750	375	1818	160	1886	190	1954	775	2022	325	2090	55	2158	450	2226	145	2294	180	2362	40
1207	4500	1275	425	1343	525	1411	250	1479	260	1547	155	1615	650	1683	105	1751	425	1819	100	1887	80	1955	400	2023	210	2091	55	2159	95	2227	270	2295	220	2363	90
1208	1																																		