

FOREWORD

Our last auction was very well received with many lots exceeding our pre-sale expectations by a considerable margin. The demand for philatelic material continues unabated and we received a record number of bid sheets for the auction, with participation from an abundance of new collectors, mainly bidding over the internet or by email.

As was the case last Fall, this sale is being slightly later than our traditional Winter auction, as we continue to embrace and expand the available online and internet components of auctioneering available to our customers in the 21st century. We hope to provide you next with an 'internet-only' collectors auction of individual stamps, sets, proofs and covers to be held during the summer months, and we will also hold our normal public auction in September, with literally several truckloads of material and several specialized collections having already arrived for inclusion.

This current sale offers over 1700 lots in three sessions and the first session begins with the usual extensive offering of bulky collections and larger lots as well as Stampless Postal History. It also includes a specialized FIRST DAY COVER collection in 200+ lots formed over several decades by Terry Mainprize, the best we have ever been privileged to offer, with an extensive selection of Dyer hand-painted covers as well as several other unique or extremely rare runs or individual gems. We would like express our profound appreciation to Mr. Paul Varty for his expert assistance in lotting this specialized material. The first session continues with Pence and Cents issues and concludes with the Large Queen section which contain a lifetime assemblage of premium used stamps featuring jumbo margins, cds cancels, etc. The second session has the balance of Canada from Small Queens to Revenues, with high values, specialized papers, perforations, usages, varieties, multiples, proofs, etc. The third session contains Canadian Provinces with a significant offering of British Columbia and Vancouver Island including a mint #1 in showpiece quality with sheet margin as well as other Pence issues including Newfoundland, etc. This last session continues with Great Britain including a good selection of Penny Blacks as well as in-depth Machin Heads with many varieties and specialized listings. It concludes with over 450 lots of British Commonwealth and Foreign material including collections, singles and sets.

Please note that in keeping with industry standard and in order to continue to provide our consignors with a competitive commission structure we have changed the buyer's premium charged on each auction lot to 18%. This change has been noted on our printed bid sheet as well as in our terms of sale.

You can get your bids to us ELECTRONICALLY via Stamp Auction Network (www.stampauctionnetwork.com), by email (bids@maresch.com) (www.maresch.com), or through our website. By FAX (toll free 1-855-363-6511, locally 416-363-6511), TELEPHONE (toll-free 1-800-363-0777, locally 416-363-7777). Bid-sheets sent by regular mail may not reach us in time, especially if you send them just prior to the auction date.

Our next public auction will take place in September and we would be happy to include your stamps. We are always only a phone call away so please use our convenient toll-free consignment hotline at 1-888-363-0777 to discuss your plans for selling. We look forward to hearing from you.



March 2017

TERMS OF SALE

1. **ALL LOTS IN THIS AUCTION ARE OFFERED WITHOUT RESERVE.** All bids are per lot as described in this catalogue. The right is reserved to withdraw any lot prior to sale, to divide a lot, or to group two or more lots belonging to the same vendor. The auctioneer shall regulate the bidding on the floor. The auctioneer reserves the right to reject any bid. In the event of any dispute, his decision shall be final.
2. The highest bidder shall prevail at one advance over the next highest bidder. Tie bids shall go to the first received. **A BUYER'S PREMIUM OF 18% WILL BE ADDED TO THE HAMMER (SELLING) PRICE AND BECOMES PART OF THE TOTAL PURCHASE PRICE.**
3. Successful FLOOR BIDDERS must pick up their lots or arrange for delivery immediately after the sale. **PAYMENT IS DUE AT THIS TIME.** MAIL BIDDERS known to us may have their lots forwarded for payment within three days. Others will receive an invoice immediately after the sale and must make remittance before lots are sent. Overdue accounts will be billed a 3% service charge per month. Lots not picked up and paid for after 30 days may at our discretion, be re-offered in the next available auction. Ownership shall not pass to the buyer until full payment has been received.
4. Shipping and handling are charged to the account of the buyer. Shipments to Canada will be sent by Expedited parcel, to USA by Tracked Packet-USA or Xpresspost USA, all other destinations up to 500g will be sent by registered mail, larger parcels by Xpresspost International, Tracked packet International where available, or by Priority Worldwide, or comparable secured methods.
5. In our opinion, all lots are as described. If a prospective purchaser wishes to obtain another expert opinion - acceptable to us - on a lot (not including mixed lots or collections containing undescribed stamps), he must request an extension in writing **before** the auction (on the bid sheet is acceptable). Lots sold under this condition shall be held open for up to 120 days, after which the lot will not be returnable for any reason. **Items that already have certificates are sold on the basis of those certificates (unless otherwise stated in the description). Buyers wanting to place a lot on extension for a different certificate must discuss that with us BEFORE the auction to obtain approval to bid on that basis.** Expenses for certificates shall be borne by the purchaser. If a negative opinion is received within the 120 days, the purchase price will be refunded in full, and the expertising fee (to a maximum of \$50 Canadian) will be paid by us. All lots sent on extension must be paid for under our normal terms. The inability of an expert committee to render an opinion on a lot is insufficient grounds for its return.
6. Claims for errors in description, including condition, must be made within 7 days after receipt, but no later than 45 days after the auction. Stamps returned must be in the state received and must be sent by registered mail or bonded courier. Lots back stamped, marked or encapsulated by experts or expert committees are not returnable. It is the purchaser's responsibility not to let this happen. Stamps described as having defects are not returnable on account of their condition. No lots may be returned by bidders who have had an opportunity to examine, or an agent, view them on their behalf before the sale, nor any stamps which have been photographed for perforations, centering, margins or cancellations. All stamps photographed in colour are reproduced with extreme care as to accuracy of colour and shade, however stamps photographed in colour may not be returned because of shade differences between the lot and photograph.
7. All lots are sold in **CANADIAN FUNDS.** Lots picked up in Ontario will be charged H.S.T., lots delivered in Canada will be charged the appropriate G.S.T. or H.S.T. For the convenience of our American clients, U.S. funds will be accepted at a rate of exchange to be determined by the auctioneer and announced at the opening of the sale. If you wish to pay in U.S. funds, please pay the amount stated on your invoice.
8. **QUALITY RATINGS.** Superb, extremely fine, very fine, fine to very fine, fine, very good, and good. The word ALMOST preceding the quality rating - as for example in "almost very fine" - means that the quality is better than fine but not quite very fine.
9. **CATALOGUE NUMBERS AND VALUES** used are from the most currently available edition of Scott's standard postage stamp catalogue, and are quoted in US dollars. For B.N.A. material, numbers and values are from the current edition of the Unitrade Canada Specialized Catalogue and are in Canadian dollars, with appropriate premiums. When we catalogue a collection we omit all obviously faulty, damaged, faked or forged stamps; our count of the stamps and catalogue value will be a conservative calculation. Owners sometimes catalogue every stamp or portion thereof, regardless of quality. We accept no responsibility for these valuations. Errors may occur nevertheless and (in spite of all our careful work) all collections are sold "as is".
10. **AGENTS BIDDING ON BEHALF OF OTHERS** If you have complicated bids to be executed or wish an outside opinion as to the value and condition of a lot we shall be pleased to furnish a list of agents. If you instruct your agent to bid on the basis of our descriptions, we presume that he has inspected the lot and agrees with our description in executing your bid. **Agents must register their bidders and obtain approval before our sales start.**
11. This sale is conducted by and for the account of R. Maresch & Son Auctions Limited.
12. THE PLACING OF A BID SHALL CONSTITUTE ACCEPTANCE OF THESE TERMS OF SALE.

ABBREVIATIONS AND SYMBOLS

○	used	hs	hand stamp	S	Specimen
☒	cover, card	L	literature	S.G.	Stanley Gibbons Catalogue
★★	original gum, never hinged	lh	lightly hinged	"SON"	socked-on-the-nose cancel
★	mint with original gum	LL	lower left	UCS	UnitradeCanadaSpecialized Catalogue
(★)	no gum or regummed	LR	lower right	UL	upper left
ACSC	Australian Commonwealth Specialists' Catalogue	MC	Maltese Cross cancel	UR	upper right
B.O.B.	back of book	Mi	Michel	vf	very fine
cds	circular date stamp	ms	manuscript	vlh	very lightly hinged
C.P.	Campbell Paterson Specialized New Zealand	NSSC	Newfoundland Specialized Stamp Catalogue	xf	extremely fine
E	essay	nh	never hinged	Y&T	Yvert & Tellier Catalogue
F	forgery	og	original gum	Zum	Zumstein Switzerland Specialized Catalogue
FDC	First Day Cover	P	proof	€	Euro
hh	heavily hinged	PP	plate position	£	British Pound Sterling
hr	hinge remnant	R&S	Reiche and Sendbuehler	¥	Japanese Yen

Mail bids not confirming to these intervals will be reduced

<i>BIDS</i>	<i>INCREMENT</i>	<i>BIDS</i>	<i>INCREMENT</i>
<i>Up To 100</i>	<i>5</i>	<i>3000-5000</i>	<i>250</i>
<i>100-300</i>	<i>10</i>	<i>5000-10000</i>	<i>500</i>
<i>300-1000</i>	<i>25</i>	<i>10000-30000</i>	<i>1000</i>
<i>1000-2000</i>	<i>50</i>	<i>OVER 30000</i>	<i>2500</i>
<i>2000-3000</i>	<i>100</i>		

AUCTION CATALOGUES AND PRICES REALIZED.

If you wish to continue to receive our catalogues and prices realized, please subscribe or you may be removed from our list.

2

r. maresch & son

SALES 632 633 634 December 7-8 2016 (not including 15% buyers premium.)
PRICES REALIZED

1	4000	53	1400	105	350	157	65	209	60	262	145	318	170	370	165	426	135	481	325	537	220	593	110	650	40	706	110
2	3750	54	1950	106	475	158	35	210	60	263	40	319	160	375	2000	431	600	486	290	542	160	598	350	655	120	711	525
3	3000	55	1250	107	210	159	145	211	125	264	280	320	45	377	500	432	325	487	55	543	50	599	180	656	105	712	900
4	3000	56	750	108	150	160	350	212	105	265	260	321	1750	377	140	433	400	489	1000	544	80	600	145	657	300	713	160
5	2100	57	875	109	155	161	150	213	105	266	155	322	75	378	150	434	400	489	400	545	130	601	145	658	400	714	150
6	2200	58	625	110	250	162	75	214	100	267	525	323	525	379	60	435	230	490	95	546	180	603	125	660	500	715	110
7	2400	59	1100	111	250	163	55	215	700	268	30	324	130	380	125	436	65	491	160	547	375	602	100	659	35	715	125
8	1950	60	1150	112	85	164	105	216	525	269	60	325	325	381	400	437	90	492	135	548	140	604	425	661	525	717	75
9	1800	61	1200	113	325	165	130	217	425	270	210	326	525	382	150	438	90	493	180	549	180	605	230	662	200	718	85
10	1600	62	700	114	95	166	155	218	170	271	60	327	210	383	35	439	280	494	130	550	135	606	140	663	55	719	50
11	1850	63	2400	115	475	167	105	219	220	272	180	328	1500	384	20	440	450	495	135	551	60	607	270	664	55	720	180
12	2200	64	375	116	180	168	185	220	290	273	50	329	280	385	60	441	450	496	180	552	270	608	230	665	45	721	155
13	1550	65	800	117	260	169	240	221	325	274	30	330	180	386	110	442	900	497	2500	553	110	609	55	666	55	722	280
14	1500	66	725	118	270	170	155	222	375	275	90	331	170	387	675	443	350	498	375	554	675	610	65	667	80	723	280
15	1300	67	650	119	165	171	85	223	525	276	55	332	260	388	40	444	325	499	40	555	375	611	85	668	110	724	135
16	1150	68	625	120	165	172	260	224	220	277	190	333	45	389	30	445	180	500	280	556	65	612	65	669	40	725	135
17	875	69	925	121	90	173	625	225	270	278	3500	334	110	390	90	446	150	501	250	557	160	613	260	670	55	726	650
18	800	70	1350	122	140	174	375	226	210	279	650	335	80	391	475	447	350	502	105	558	400	614	175	671	35	727	60
19	850	71	325	123	130	175	100	227	120	280	850	336	140	392	350	448	575	503	200	559	325	615	375	672	50	728	150
20	825	72	325	124	145	176	145	228	290	281	325	337	450	393	290	449	475	504	290	560	155	616	550	673	1050	729	50
21	875	73	625	125	100	177	325	229	130	282	500	338	80	394	700	450	130	505	500	561	105	617	875	674	450	730	1350
22	850	74	700	126	180	178	375	230	500	283	525	339	375	395	250	451	260	506	230	562	150	618	325	675	425	731	100
23	500	75	525	127	175	179	55	231	100	284	210	340	110	396	100	452	240	507	250	563	260	619	25	676	160	732	165
24	725	76	500	128	210	180	65	232	185	285	110	341	85	397	325	453	725	508	175	564	525	620	85	677	60	733	325
25	825	77	425	129	120	181	250	233	80	286	80	342	150	398	20	454	650	509	165	565	400	621	80	678	60	734	325
26	650	78	650	130	350	182	300	234	90	287	375	343	95	399	2100	455	500	510	325	566	925	622	70	679	375	735	165
27	600	79	575	131	70	183	85	235	155	288	110	344	475	400	1550	456	300	511	110	567	1600	623	105	680	280	736	90
28	425	80	260	132	160	184	110	237	75	289	115	401	1350	457	1350	457	250	512	290	568	80	624	450	681	210	737	180
29	400	81	350	133	105	185	100	238	90	290	120	346	115	402	170	458	350	513	210	569	325	625	200	682	290	738	90
30	375	82	625	134	155	186	100	239	140	291	240	347	60	403	125	459	145	514	800	570	500	626	300	683	300	739	400
31	525	83	1500	135	185	187	95	240	230	292	400	348	30	404	95	460	150	515	105	571	70	627	75	684	100	740	325
32	500	84	185	136	165	188	80	241	350	293	475	349	50	405	100	461	90	516	400	572	210	628	55	685	70	741	95
33	650	85	170	137	95	189	1150	242	175	294	300	350	20	406	145	462	450	517	70	573	525	629	45	686	190	742	45
34	450	86	475	138	160	190	600	243	475	295	1950	351	105	407	105	463	350	518	260	574	450	630	195	687	750	743	140
35	350	87	110	139	45	191	375	244	60	296	525	352	250	408	75	464	425	519	165	575	55	631	185	688	165	744	350
36	375	88	120	140	130	192	155	245	40	297	85	353	45	409	260	465	260	520	40	576	60	632	230	689	450	745	270
37	290	89	350	141	90	193	95	246	30	298	85	354	35	410	160	466	155	521	80	577	450	633	250	690	400	746	110
38	240	90	450	142	115	194	350	247	125	299	160	355	270	411	65	467	65	522	260	578	1150	635	120	691	55	747	175
39	210	91	180	143	35	195	75	248	65	300	80	356	80	412	70	468	85	523	220	579	925	636	425	692	230	748	160
40	270	92	475	144	35	196	75	249	240	301	105	357	375	413	70	469	160	524	250	580	160	637	230	693	80	749	425
41	230	93	270	145	120	197	80	250	100	302	230	358	155	414	90	470	220	525	85	581	210	638	140	694	150	750	130
42	125	94	250	146	140	198	150	251	70	303	425	359	290	415	220	471	35	526	350	582	195	639	30	695	165	751	325
43	325	95	800	147	600	199	425	252	130	304	325	360	525	416	100	472	165	527	350	583	90	640	350	696	260	752	425
44	325	96	210	148	400	200	70	253	425	305	525	361	160	417	75	473	170	528	350	584	80	641	85	697	105	753	180
45	300	97	400	149	65	201	350	254	40	306	155	362	220	418	65	474	170	529	195	585	200	642	35	698	45	754	400
46	3250	98	195	150	45	202	550	255	80	307	260	363	800	419	70	475	210	530	300	586	60	643	60	699	500	755	210
47	2600	99	800	151	190	203	325	256	400	308	220	364	375	420	1150	476	875	531	325	587	375	644	350	700	150	756	5500
48	2200	100	220	152	280	204	500	257	200	309	450	365	110	421	260	477	105	532	725	588	220	645	450	701	180	757	155
49	1050	101	210	153	125	205	500	258	500	310	375	366	110	422	625	478	175	533	155	589	65	646	400	702	550	759	675
50	1850	102	325	154	175	206	325	259	145	311	160	367	450	423	375	479	240	590	240	590	270	647	105	703	450	760	260
51	2000	103	400	155	70	207	200	260	30	312	350	368	875	424	75	480	650	535	105	591	175	648	95	704	750	761	325
52	1750	104	210	156	85	208	50	261	40	313	260	369	100	425	200	480A	125	536	650	592	260	649	100	705	220	762	280

*Lot offered on floor with new description. WD. Withdrawn. ~ Grouped with above lot(s). NL = No lot.

763	650	819	550	877	1200	934	425	990	140	1102	325	1157	130	1213	160	1269	130	1326	80	1383	70	1438	165
764	110	819A	525	878	675	935	900	1047	130	1103	450	1158	130	1214	30	1270	925	1327	425	1384	375	1439	125
765	450	820	755	879	500	936	250	1048	210	1104	145	1159	165	1215	180	1271	250	1328	155	1385	725	1440	80
766	210	821	750	880	600	937	600	1049	325	1105	150	1160	165	1216	85	1272	110	1329	270	1386	425	1441	105
767	280	821A	290	881	130	938	130	1050	155	1106	55	1161	750	1217	125	1273	550	1330	270	1387	210	1442	40
768	270	822	600	882	350	939	350	1051	1350	1107	185	1162	130	1218	775	1274	500	1331	165	1388	260	1443	70
769	525	823	260	883	120	940	875	1052	80	1108	155	1163	130	1219	775	1275	250	1332	500	1389	150	1444	140
770	425	824	525	884	160	941	525	1053	75	1109	60	1164	130	1220	270	1276	250	1333	270	1390	165	1445	185
771	130	825	450	885	55	942	45	998	60	1110	110	1165	160	1221	55	1277	325	1334	1050	1391	220	1446	220
772	300	826	260	886	180	943	300	1055	175	1111	135	1166	475	1222	130	1278	220	1335	925	1392	100	1447	400
773	375	827	240	887	85	944	325	1000	45	1112	55	1167	475	1223	800	1279	200	1336	525	1393	100	1447A	25
774	160	828	975	888	675	945	115	1057	350	1113	160	1168	105	1224	80	1280	120	1337	260	1394	100	1448	115
775	175	829	80	889	190	946	190	1058	725	1114	55	1169	350	1225	85	1281	60	1338	100	1395	100	1449	95
776	625	831	260	890	210	947	155	1003	950	1114A	35	1170	220	1226	110	1282	210	1339	180	1396	130	1450	85
777	550	832	600	891	75	948	325	1060	250	1115	130	1171	140	1227	290	1283	180	1340	175	1397	100	1451	140
778	80	833	240	892	220	949	120	1061	450	1116	260	1172	210	1228	75	1284	155	1341	425	1398	325	1452	2100
779	70	834	120	893	170	950	115	1062	650	1117	1900	1173	260	1229	70	1285	700	1342	140	1399	110	1453	375
780	280	835	170	894	95	951	195	1063	375	1118	1700	1174	425	1230	85	1286	1150	1343	300	1400	110	1454	100
781	2200	836	200	895	9500	952	65	1064	195	1119	2600	1175	220	1231	110	1287	210	1344	180	1401	110	1455	200
782	1150	837	270	896	165	953	65	1065	525	1120	1050	1176	425	1232	155	1288	230	1345	130	1402	110	1456	70
783	260	838	425	897	280	954	35	1066	350	1121	1050	1177	300	1233	375	1289	350	1346	180	1403	240	1457	75
784	170	839	525	898	105	955	350	1067	1300	1122	625	1178	85	1234	240	1290	625	1347	155	1404	85	1458	45
785	1550	840	550	899	60	956	270	1068	975	1123	725	1179	170	1235	290	1291	190	1348	60	1405	425	1459	180
786	325	841	195	900	185	957	300	1069	175	1124	750	1180	115	1236	95	1292	525	1349	1150	1406	220	1460	260
787	40	842	325	902	210	1014	210	1070	575	1125	1500	1181	110	1237	260	1293	450	1350	325	1406A	300		
788	80	843	280	903	175	959	325	1071	550	1126	425	1182	130	1238	165	1294	425	1351	220	1407	210		
789	155	844	220	904	425	960	110	1072	375	1127	400	1183	150	1239	500	1295	400	1352	25	1408	210		
790	525	845	2200	905	500	961	40	1073	475	1128	525	1184	525	1240	350	1296	260	1354	350	1409	100		
791	300	846	220	906	800	962	100	1074	260	1129	650	1185	155	1241	110	1297	190	1355	750	1410	145		
792	170	847	190	907	100	963	3750	1075	525	1130	1100	1186	185	1242	220	1298	100	1356	1350	1411	425		
793	450	849	350	908	775	964	425	1076	50	1131	825	1187	220	1243	80	1299	90	1357	350	1412	270		
794	105	850	9500	909	700	965	525	1077	55	1132	375	1188	200	1244	270	1300	115	1358	350	1413	160		
795	45	851	1200	910	85	966	210	1022	375	1133	675	1189	150	1245	80	1301	260	1359	1350	1414	120		
796	70	852	375	911	260	967	20	1023	230	1134	1400	1190	195	1246	110	1302	120	1360	230	1415	160		
797	1050	853	270	912	45	968	260	1024	165	1135	950	1191	180	1247	30	1304	180	1361	325	1416	80		
798	185	854	230	913	110	969	45	1025	180	1136	350	1192	180	1248	40	1305	85	1362	110	1417	120		
799	115	855	185	914	115	970	270	1026	375	1137	525	1193	150	1249	40	1306	45	1363	185	1418	1200		
800	650	856	500	915	85	971	500	1083	110	1138	525	1194	150	1250	155	1307	95	1364	115	1419	550		
801	140	857	140	916	70	972	300	1028	70	1139	850	1195	150	1251	1200	1308	425	1365	260	1420	425		
802	195	858	600	917	165	973	270	1029	60	1140	500	1196	140	1252	105	1309	500	1366	475	1421	450		
803	140	859	145	918	130	974	105	1086	1050	1141	500	1197	155	1253	65	1310	900	1367	220	1422	350		
804	155	860	750	919	115	975	130	1087	50	1142	220	1198	210	1254	300	1311	350	1368	350	1423	400		
805	1900	861	130	920	185	976	160	1088	650	1143	180	1199	155	1255	75	1312	675	1369	65	1424	900		
806	675	862	90	921	170	977	65	1089	375	1144	220	1200	120	1256	60	1313	260	1370	75	1425	1250		
807	475	863	120	922	165	978	170	1090	175	1145	250	1201	110	1257	80	1314	400	1371	85	1426	130		
808	500	864	80	923	300	979	325	1091	130	1146	280	1202	95	1258	150	1315	450	1372	325	1427	125		
809	350	865	165	924	260	980	230	1092	185	1147	450	1203	210	1259	150	1316	675	1373	60	1428	185		
810	210	866	110	925	260	981	50	1093	425	1148	260	1204	150	1260	75	1317	375	1374	60	1429	210		
811	260	868	210	926	270	982	165	1094	230	1149	260	1205	65	1261	230	1318	600	1375	210	1430	325		
812	350	869	115	927	260	983	85	1095	825	1150	800	1206	125	1262	300	1319	700	1376	80	1431	155		
813	200	870	300	928	1200	984	650	1040	210	1151	800	1207	155	1263	625	1320	180	1377	300	1432	55		
814	9000	871	250	929	400	985	875	1041	800	1152	900	1208	170	1264	250	1321	350	1378	650	1433	55		
815	170	872	325	930	450	986	825	1042	210	1153	1250	1209	110	1265	185	1322	105	1379	575	1434	45		
816	280	874	5000	931	575	987	210	1043	75	1154	210	1210	35	1266	130	1323	260	1380	45	1435	40		
817	500	875	2100	932	425	988	1600	1044	160	1155	650	1211	135	1267	280	1324	110	1381	115	1436	80		
818	85	876	1400	933	260	989	350	1045	775	1156	230	1212	60	1268	125	1325	220	1382	425	1437	60		

*Lot offered on floor with new description. WD Withdrawn. ~ Grouped with above lot(s). NL = No lot.

**FIRST SESSION - WEDNESDAY, APRIL 26th, 2017
at 6:30 P.M. SHARP - SALE 535**

**CANADA
COLLECTIONS, LARGER LOTS & VARIOUS**

U.C.S. cat. val.

- | | | |
|----|--|-------|
| 1 | ★★ 454/789: Collection in Lindner hingeless album, 1967-78, with decent coverage of Centennials from 1¢ to \$1, with singles, blocks and multiples, values up to \$2, f-vf (Face val. - \$162)..... | |
| 2 | ★★ Accumulation of over 465 "P" stamps in singles, blocks and booklets, nh and f-vf (Face val. - \$395)..... | |
| 3 | ★★ Accumulation of mostly 1989-2012 issues, some earlier as well as numerous \$1 to \$10 values, in singles, blocks, panes and multiples, n.h. and f-vf (Face val. - \$4257)..... | |
| 4 | ★★ Accumulation of over 350 COMPLETE BOOKLETS, from the 50¢ to \$14.10 variety, f-vf (Face val. - \$1432)..... | |
| 5 | ★★ Accumulation of quarterly packs (30) from 1998/2003 and about 200 commemorative packs from 1970's-90's, with duplication, f-vf (Face val. - \$748)..... | |
| 6 | ★★ Accumulation of COMPLETE SHEETS and panes ranging from 5¢ to 95¢, mostly nh, f-vf (Face val. - \$793)..... | |
| 7 | ★★ Accumulation of singles, blocks and multiples, in stockbooks and packages, with low cents values right up to over 280 of \$1 and more, includes about 20 Canadian Wildlife stamps (not included in totals), f-vf (Face val. - \$1712)..... | |
| 8 | ★★ Accumulation of over 230 'P' stamps, mostly in booklets, plus 35 'P' Postal Cards (UX120, not included in totals), f-vf (Face val. - \$195)..... | |
| 9 | ★★ 248/2156, etc: Collection of thousands of 1939 to 2006 Plate Blocks mostly nh, f-vf (Face val. - \$6621)..... | |
| 10 | ★★ 338a/2068: Accumulation of complete sheets, mostly 1990's to 2004, duplication, some selvage faults, appears mostly nh, f-vf (Face val. - \$3671)..... | |
| 11 | ★★ Accumulation of COMPLETE SHEETS and panes mostly from 1950's-60's, a good run from #370-450, many still, f-vf (Face val. - \$2827)..... | |
| 12 | ★★ Accumulation in 9 albums/binders, bulk in matched sets of blocks of 4 with some panes and other multiples, mostly 1950's-80's but some more modern into the 45¢ issues, f-vf (Face val. - \$896)..... | |
| 13 | ★★ Accumulation of mostly complete sheets with some panes and souvenir sheets, from the 1950's-2000's with good representation of most values from 1¢-95¢, f-vf (Face val. - \$5273)..... | |
| 14 | ★★ Accumulation of mostly cpl. sheets, George VI to 2000's (48¢ era), with panes and souvenir sheets, many are the 8¢ values, f-vf (Face val. - \$8397)..... | |
| 15 | ★★ Accumulation of mostly \$1 to \$2 values in blocks and singles, with some souvenir sheets and panes in the mix, plus about 40 \$5 and eight \$8 Grizzly, f-vf (Face val. - \$2192)..... | |
| 16 | ★★ Accumulation of COMPLETE SHEETS starting at #237, with a good run from 339-482, then some up to 39¢ issue, f-vf (Face val. - \$2339)..... | |
| 17 | ★★ Accumulation in 10 binders/stockbooks of mostly blocks with singles and multiples, bulk is 1950's-70's issues, some into the 90's, with over fifty \$1 and higher values, f-vf (Face val. - \$1712)..... | |
| 18 | ★★ Accumulation of mostly blocks with singles and other multiples, a few 1999-2000 commemorative packs, bulk is 30¢ and lower but still good representation of higher values including \$1.00 and up, f-vf (Face val. - \$3794)..... | |
| 19 | ★★ Accumulation of loose and in glassines of mostly mint blocks with singles and other multiples, all eras represented but bulk is 30¢ era and earlier, f-vf (Face val. - \$1528)..... | |
| 20 | ★★ Accumulation in glassines of mostly mint blocks, a few booklets, all eras represented but majority are 40¢ era and earlier, f-vf (Face val. - \$1847)..... | |
| 21 | ★★ 1940's to 1980's Accumulation with singles, blocks, plate blocks and large blocks/sheets, mostly 5¢ to 32¢, mostly nh and vf (Face val. - \$605)..... | |
| 22 | ★★ Massive accumulation of 1950's to 2000's mint incl complete sheets, souvenir sheets, blocks, plate blocks, Canada Post souvenir articles, \$ values, Christmas issues incl 1970 complete sheets, duplication incl Post Office Pads, etc., mostly nh, f-vf (Face val. - \$7489)..... | |
| 23 | ★★ Accumulation of many thousands of mint to 2000's including booklets, high vals, matched sets, Plate blocks, etc., mostly nh, f-vf (Face val. - \$3666)..... | |
| 24 | ★★ Four volume collection of mint COMPLETE SHEETS, mostly 1980's to 2000's including high values, mini-panes, better sheets, P's, etc., nh, f-vf (Face val. - \$4842)..... | |
| 25 | ★★ Accumulation in albums and glassines of mostly blocks and larger multiples, many are 5¢-8¢ issues with some more modern, f-vf (Face val. - \$2486)..... | |
| 26 | ★★ Accumulation of 1940's to 1990's issues with collections, GVI Plate blocks, complete sheets, etc, includes Peace, \$1 Fish, coils, etc., much is better than face value, mostly nh, f-vf, inspect. (Face val. - \$3300+)..... | |
| 27 | ★★ Accumulation of mostly blocks, early Elizabethan to 2000 issues, in stockbooks and glassines, good mix of values including about twenty \$1 values, a few booklets and a few souvenir collections included, f-vf (Face val. - \$2937)..... | |
| 28 | ★★ 1166/1682: 1992 to 1998 Definitives, with Edible Berries, Fruit Trees, Flags, incl papers, perfs, 1166i, 1366i, nh, mostly very fine. (Face val. - \$363)..... | 2435 |
| 29 | ★★ Massive accumulation of mint 1950's to 2000's including mini and complete sheets, Post Office packs, booklets, matched sets, mostly nh, f-vf (Face val. - \$6580)..... | |
| 30 | ★★ 1890's to 2000's Accumulation including singles, blocks, souvenir and mini sheets, \$ vals, many better issues incl 1935 Maple Leaf, back of book issues, hibrites, papers, etc., 1950's on mostly nh, f-vf (Face val. - \$2052)..... | |
| 31 | ★★ Accumulation of singles, blocks, multiples and full sheets, mostly Wilding to 42¢ values, with some \$ values and a few booklets, f-vf (Face val. - \$783)..... | |
| 32 | ★★ Accumulation of 1908 to 2000's incl Quebecs complete, 50¢ Bluenose, tagging, papers, coils, Airs, O.H.M.S., etc., much is nh, f-vf, inspect. (Face val. alone - \$908)..... | |

33	★★	1673/1680: 1999 to 2007 Traditional Trades Definitives in mostly complete sheets of 100 with BAR CODES in bottom selvage, nh, very fine. (Face val. - \$510)
34	★★	1673-1680: 1999 to 2007 Traditional Trades Definitives in complete sheets of 100 without BARCODES in bottom selvage, nh, very fine. (Face val. - \$303)
35	★★	Accumulation of hundreds, sorted by denomination, values to \$5, 1940's to 1990's, some Canada Post offerings, varieties, plate blocks, etc, (Face val. - \$1350), plus some U.S. face not included, mostly nh and f-vf
36	★★	937/1693: Collection of \$5 values with Point Pelee, La Mauricie National Park, Bonsecours Market, Victoria Public Library and Moose, in singles and Plate blocks of 4, Plates, etc., duplication, nh, f-vf (Face val - \$1575)	5174
37	★★	726/2540a: Collection of \$1 to \$2 values plus some duplication with singles, blocks, Plate Blocks, complete sheets and souvenir sheets, clean and neatly identified, nh, f-vf (Face val. - \$2597)	8156
38	★★	Accumulation of mostly blocks, Caricature issue to 1988, incl \$1 values, includes complete coil rolls from, f-vf (Face val.- \$1407)
39	★	Accumulation of singles, blocks, multiples and booklets in 7 binders and stockbooks, Edwards to 2000s, good mix of values, f-vf (Face val.- \$1914)
40	★	Accumulation of mostly blocks and some singles, Edwards to 1990s, higher percentage of lot is 10¢ and lower values, f-vf (Face val.- \$2287)
41	★★	586/601: 1972-1977 LANDSCAPE definitives and 1973-1976 CARICATURE, stock of thousands of mostly Plate blocks of 1¢ to 50¢ values, including printings, papers, tagging, fluorescence, etc., neatly sorted and identified in glassines, nh, f-vf (Face val. - \$3293)
42	★★	713/1180,etc: Specialized collections of 1977-87 Queen Elizabeth II definitives, 1977-79 Parliament definitives, 1988-90 Wildlife, Aircraft and Trains, neatly mounted and identified, with DRAMATIC JUMP STRIPS, booklets, Plate blocks, and unlisted varieties including ink smears, inverted inscriptions, tagging, mis-cuts, printings, etc., nh, f-vf, (Face val. - \$828)
43	★★	586-601,etc: 1972-78 Definitives, 1¢ to \$2 specialized collection in 4 volumes, with singles, blocks, Plates, pre-cancels, perforation errors, papers, coils, tagging, types, booklets, etc., all neatly written up and identified, nh, very fine, plus a used stock not included in totals. (Face val. - \$1110)
44	★★	Accumulation of mostly 1980's to 2000's new issues, booklets, souvenir sheets, coils, sheets, etc., nh, f-vf (Face val. - \$794)
45	★★	Accumulation of 1000's of mint incl plate blocks, matched sets, souvenir sheets, booklets, definitives 1951-2007, etc., mostly nh, f-vf (Face val. - \$2247)
46	★★	Hundreds of 1967-1973 definitives with singles, multiples, plate blocks, both low and high values, booklet stamps, etc, plus pre-cancels and FDC's (not incl in totals), nh, f-vf (Face val. - \$525)
47	★★	1939-1980 Large accumulation of full, mini and souvenir sheets, plate blocks, singles and multiples 1¢ - \$2 values, nh, f-vf (Face val. - \$831)
48	★★	Collection of mint including souvenir sheets, uncut press sheets, plate blocks, sheets, singles and strips, 1939-2000, nh f-vf (Face Val.- \$1951)
49	★	Several hundred singles, booklet panes, and a few sheets, mostly 4¢ to 8¢, mostly nh, f-vf (Face val.- \$290)
50	★★	Large carton full of mostly 1950's to 2000's issues including singles, blocks, Plate blocks, souvenir articles, etc., mostly nh, f-vf (Face val. - \$3174)
51	★★	Collection of postal packs, plate blocks, some FDC's, sheets and singles, 1949-95, nh, f-vf (Face val - \$851)
52	★★	Accumulation of many thousands of mint in singles, blocks, multiples, souvenir sheets and some booklets, all eras from 1¢ to \$1 have good representation, also includes 12 tubes of uncut press sheets, huge face value here and inspection should be rewarding, f-vf Est. 1500+
53	★★	Large accumulation of 832a panes in Post Office packs, as well as in loose bundles, n.h., f-vf (Face val - \$2510)
54	★★	Accumulation of Canada Post inscription corner block packs, from 4¢ to \$5, f-vf (Face val.- \$1293)
55	★★	Accumulation of mostly full sheets, 125+ from mid 1950s to early 1970s issues, also some blocks and multiples of these same issues, f-vf (Face val.- \$997)
56	★	1890's-2000, from Jubilees on, including singles, blocks, booklets, souvenir sheets and a few FDC's, some used and Newfoundland not included in totals, mostly nh, and f-vf (Face val. - \$1200+)
57	★	Accumulation in 3 albums and on stock pages, from 3¢ to 57¢ denominations, with many \$1 and higher values, f-vf (Face val. - \$1065)
58	★	Accumulation in binders, loose and in year sets (1974-88), from 1¢ to \$2 values, many in blocks and larger multiples, f-vf (Face val. - \$819)
59	★	Consignment as received with mostly plate blocks and singles, values to \$5, mostly f-vf (Face val. - \$450+)
60	★	1947-2003 Mint collection with singles and multiples, many collected with paper and perf. varieties, noted #586 with misperf and #786 block of 6 untagged, also includes over 400 booklets, 1953-90, f-vf (Face val.- \$2384)
61	★	Massive and valuable Plate block collection in over 12 volumes, incl \$ vals, tagging, papers, perfs, etc., 1930's to 1970's, much is nh, mostly f-vf Huge catalogue value. (Face val. - \$1204)
62	★	34/2668i: 1870-2013: Dealer's stock of mint, incl some B.O.B., some earlier with faults, some better throughout, mostly f-vf (Face val. - \$3785)
63	★	A box with singles, blocks and full sheets of mostly 8¢ issues and lower values but does have \$1 and higher values, also includes Canada pre-1940 with catalogue value of \$550, and bits of Newfoundland, Barbados and U.S. A., f-vf (Face val. - \$783) Est. 500+..
64	★	Accumulation of mostly 1950's to 2000's including annual collections to complete sheets, plus some earlier 1898 on, mostly clean nh, f-vf (Face val. - \$960)
65	★	Accumulation of many hundreds of mint 1950 to 1999, with collections, loose, annual collections and other Canada Post souvenir articles, some 'P' stamps, mostly f-vf (Face val. - \$706)
66	★○	Stock of 1930's to 1990's mint and used, duplication, mostly clean and f-vf (Face val. - \$994)
67	★○	Accumulation in 10+ stockbooks, on sheets and in envelopes, mostly mint blocks with singles, multiples, panes, booklets and full sheets, all eras represented but bulk is 30¢ era and earlier, includes some used with accompanying write-up and some FDC's (not in totals), f-vf (Face val. - \$4564)
68	★○	Canada blocks, FDC's and post office brochures, 1971-92 issues virtually cpl., most with all 4 corner blocks, commemoratives and definitives, nh, f-vf (Face val. - \$2937)

69	★○ 252/1407a: Collections of hundreds 1943-92, used in various albums, incl blocks, etc, plus binder of over 125 covers from 1930's, plus selection of mint mostly nh and f-vf (Face val. - \$235).....
70	★★ Accumulation of thousands, incl matched sets, Capex s/s, sheets, souvenir sheets, plate blocks, etc, 1965-2004, nh, f-vf (Face val - \$2794).....
71	★★ Accumulation of sheets, plate blocks and postal packs, with some singles. incl. some CDN used and foreign covers and used. mostly nh, f-vf (Face val - \$667).....
72	★★ Accumulation of COMPLETE BOOKLETS, mostly 1960's and up, generally clean, nh and f-vf (Face val. - \$4742).....
73	★★ Accumulation of complete booklets, mostly 1960's and up, generally clean, nh and f-vf (Face val. - \$4339).....
74	★★ BK76Ad/349: Dealers stock of many hundreds of complete booklets, incl perfs, varieties, types, etc., mostly nh, f-vf Inspect. (Face val. - \$2305).....	7869
75	★★ BK151b/200b: Stock of over 150 different COMPLETE BOOKLETS, some duplication, nh, f-vf (Face val. - \$753).....
76	★★ Stock of many hundreds of mostly 1970's and 1980's issues, neatly identified, mostly nh, f-vf (Face val. - \$586).....
77	★★ Accumulation of modern issues, much is 50¢ vals, all self adhesive, incl varieties, reprints, covers, nh, f-vf (Face val. - \$541).....
78	★★ BK81d/120b: Stock of hundreds of COMPLETE BOOKLETS, nh, f-vf (Face val. - \$439).....	1982
79	★★ BK69/126: 1971-90 Selection of COMPLETE BOOKLETS, mostly earlier, many still in unopened packs of 10, nh and f-vf (Face val. - \$470).....
80	★★ CANADA POST productions including annual collections to 2000's, clean, nh, f-vf (Face val. - \$407).....
81	★★ 1972-2005, annual collections many still sealed, f-vf (Face val. - \$734).....
82	★★ 1974-2014, annual collections (missing 1976), nh f-vf (Face val. - \$992).....
83	★★ 1974-2001, 45 annual collections, nh, f-vf (Face val. - \$841).....
84	★★ 1974-2004, annual collections complete, 34 different, some still sealed, nh, f-vf (Face val. - \$740).....	2367
85	★★ 1974-2000, annual collections, incl two Millennium Collections, 1996-2000 in Hardcover, mostly sealed, nh, f-vf (Face val - \$279).....
86	★★ 1978-2007, annual collections complete plus Millennium collection, nh, f-vf (Face val. - \$797).....	2165
87	★★ 1978-2002, 27 annual collections duplication mostly in 1990's, many unopened, nh, f-vf (Face val. - \$762).....	2100
88	★★ 1979-2000, (missing 1981), nh, f-vf (Face val. - \$490).....
89	★○ 141/306: 1927-51: Dealer's stock of better post-1927 issues incl Scroll and Arch (2 cpl used sets each), 1927 issues cpl mint, Peace (2 cpl mint sets), mint # 203i, a few Provinces (incl 2 forgeries), etc, mostly f-vf. Est. 250+.....
90	★★ 1918-84 Collection in like new Lighthouse hingeless album with slipcase. A nice start, with most of the easier stamps here, just waiting on a collector to finish with the better items, all stamps are clean, nh and f-vf.....	1780
91	★★ 1930-84 Collection in brand-new Lighthouse album with slipcase, a bit sparse before 1953 and fairly complete thereafter, all nh and f-vf. Est. 200+.....
92	★★ Dealers counter book with Admirals to 1940's in singles, blocks, plate blocks and two better Admiral booklets, all clean, nh and f-vf Inspect. (Owners cat - \$7000).....
93	★★ 90a/1165c,etc: Nice selection of VARIETIES, incl #'s 90a (top margin Plate No. 13 block of 12), 147c, 148c, 614a, 614var 10¢ on 15¢ single (not incl in cat totals), 1165c (2), etc, the top margin in 90a block hinged, otherwise all nh and f-vf Inspect.....	1340
94	★★ 135/306bi: Over 100 different mint including Arch to \$1, coil pairs, 1935 Maple Leaf two sets cpl., War, booklet panes, airs, Officials, some in blocks of 4, nh, mostly very fine but catalogued as nh, fine only.....	2123
95	★★ 1155/1683: Collection of mostly matched sets to \$5 vals, with plates, papers and perfs, incl Mammals with #'s 1155a, 1167b, 1174a, 1183i, 1378, 1378i, etc., nh, f-vf.....	4326
96	★★ 96/227,etc: 1908 to 1937 Accumulation of over 700 mint from singles to complete sheets, incl Quebecs, Admirals with coils, Scroll, Arch with complete sheet of 1¢ with re-entry, Medallion, \$1 Champlain, etc., appear mostly nh, f-vf (cat. as fine only).....	3001
97	★★ 34/267,etc: Over 125 mint mostly different, incl Numerals, Airs, Special Deliveries, Officials, etc., with 176, O241-245, O260-262, etc., all nh, f-vf (Catalogued as nh, fine).....	3471+
98	★★ 420i/1277i: Accumulation of 1964 to 1990 issues with varieties, incl fluorescent, etc., mostly nh, f-vf Inspect.....	1319
99	★★ 97/ 491: 1908-1959 Selection of over 100 mint, nh with some better incl #'s 334ii/iii (Plate Block), C1-5, E2-11, etc, cat. as fine nh, mostly f-vf.....	1580
100	★★ 34/315,etc: Collection neatly mounted on hingeless album pages with Small Queens, Jubilees to 10¢, Leafs to 6¢, Numerals to 10¢, Edwards to 7¢, Quebecs to 15¢, Admirals to \$1, Scroll cpl., Arch cpl. to 50¢, Special Deliveries, Dues, fairly complete Admirals on, plus 1952 to 1979 issues not included in totals, virtually all nh, f-vf (Catalogued as nh, fine only).....	7446
101	★★ 54/281,etc: Over 150 mint, incl Jubilees 15¢ and 20¢, Numerals 5¢ and 7¢, Edwards 5¢ and 7¢, Admirals 10¢ plum and coils, \$1 Parliament, 50¢ Grand Pré, \$1 Cavell, etc., all nh, f-vf (Catalogued as nh fine only)Photo Online	5636
102	★★ VARIETIES 1970's to 1980's issues with COLOUR SHADES, INKS, JUMPS, MIS PERFS, MIS-REGISTRATIONS, NO TAGGING, PAPERS, PERFS, PRINTINGS, SHIFTS, TAGGING, etc., some listed, much isn't, mostly nh, f-vf, inspect. Est. 500+.....
103	★ 66/541p,etc: Stock of many hundreds of mint sorted in envelopes, incl Quebecs, Admirals, Scroll, Arch, blocks, etc, much is nh, f-vf	4410
104	★ 34/296,etc: Collection in Davo hingeless album with a few better incl Admirals to 50¢, cpl Scroll, Arch, '35 Maple Leaf, \$1 Fish, etc, a few minor faults, many nh and mostly f-vf.....	2808
105	★ 1870-1978 Starter collection in a Lighthouse hingeless album, with some varieties, regular and back of the book issues, some cpl. sets, f-vf, will catalogue over \$1100.....
106	★ 1930-52 Collection, plus a few newer, in mounts on pages with many better incl cpl Arch issue (n.h.), '35 Maple Leaf, Pictorial, War, Peace, plus cpl Airmails, Special Delivery, Dues (up to 1978), 8¢ Registered, Officials, etc, mostly nh and f-vf. Est. 1250+.....
107	★ 34/409: Collection on pages in Y&T album, with many better incl Jubilees up to \$1, Numerals to 20¢, cpl '35 Maple Leaf, Pictorial, War, Peace, \$1 Fish single and Plate Block, etc, mostly clean and f-vf Inspect.....	4400+
108	★ 34/248: Over 80 mostly different incl Small Queens, Jubilees to 10¢, Leafs, Numerals, Quebecs, Admirals to 50¢, Scroll to 20¢ and booklet panes, etc., f-vf.....	2624
109	★ 201/248: Stock of over 300 Plate blocks of 4 or larger, 1932 to 1939, incl #'s 201, 202i(3), 203, 208iii(2), 217-227, different Plates, etc., duplication, some earlier with disturbed gum or adhesions, plus some no gum or partial plates not included in totals, much is nh, f-vf, inspect. (Catalogued a fine only.).....	6603

110	★	141/200: Stock of over 350 Plate blocks of 4 or larger, some duplication, plus many partial Plate blocks not included in totals, appears mostly f-vf much in nh (Catalogued as fine only).....	2380
111	★	135/321, etc: Balance of a collection with Scroll, Arch, 1935 Maple Leaf and (1938 Pictorials nh), Airs, Officials, incl singles, and blocks of 4, some duplication, huge cat. val., much is nh, mostly f-vf, inspect. Est. 500+.....
112	★	96/310, etc: Collection of over 350 mostly mint with Quebecs, Admirals, Scroll, Arch, Medallion, Silver Wedding, 1935 Maple Leaf, Mufti, Pictorial, War, Peace, Airs, Dues, Officials, virtually all sets complete, many nh incl George V \$ vals, much is very fine. Inspection a must.....	4012
113	★	66/253, etc: Balance of a collection of mostly 1890's to 1940's issues including Leafs to 6¢, Quebecs, Admirals to 50¢ including coils, War Tax, etc, with singles and large multiples, duplication, mostly clean and f-vf. Est. 350+.....
114	★	Collection of 1950's to 1970's of hundreds of Plate blocks mostly in matched sets, neatly mounted on pages, mostly f-vf.....	3396
115	★	256/780: Massive plate block stock in 29 binders, 1942-79, identified with Hi-brites, tagging, Fluorescent papers, 50¢ Munitions, \$1 Destroyer, 50¢ Logging, \$1 Ferry, 50¢ Textile, \$1 Fish, \$1 Totem, #743i, Airs, duplication, etc., mostly nh, f-vf. Est. 3500+.....
116	★	15/271: 1859-1946 Selection of dozens, all mint with better incl #'s 41, 42, 91-2, 102, B.O.B., etc, some postal stationery (not included in totals), mostly f-vf.....	2575
117	★	51/281, etc: Stockbook full of over 500 mint (some used), including Jubilees, GV and VI issues with Scroll, Arch cpl, War Tax overprints, etc., plus Elizabethan mint to 1978 not included in totals, mostly clean f-vf, much is nh.....	3698
118	★	1897 to 1945, Balance of the mint, incl Jubilees, Leaf, Numeral, Admirals, Semi-Official Airmails, etc., collected for centering with many very fine or better, huge catalogue value, careful inspection a must. Est. 750+.....
119	★	74/2016, etc: Accumulation of hundreds of mostly mint incl Plate blocks, War, Peace, 1970 Xmas centre blocks of 4 tagged, 38¢ Regiments, Officials, 2004 Year of the Monkey Stamp and Coin set (3), etc., much is nh, f-vf. Huge catalogue val. Inspect. Est. 500+.....
120	★	14/315: Two mostly used collections, somewhat sparse but does include mint #'s 135, 141-8, 158, etc, unused #'s 96-103, etc, mostly f-vf Est. 150+.....
121	★	35/1006: 1870's-1983 Collection on Minkus pages in 2 vols, used to 1950's and mint and used thereafter, incl 20 and 50¢ Jubilee, Quebecs, etc, some mixed condition, much is f-vf.....	2958
122	★	1859 to 1950's Valuable stock on 102's in dealer counter book, plus a few newer, incl mint #'s 23 (unused), 34/41, 62, 66/73, 81-95, 96-103, 176-7, with duplication of many better, mostly f-vf Inspect. Est. 3500+.....
123	★	34/302, etc: Valuable mint and used in dealer counter book, with strength in Small Queens, incl many Widow Weeds, many better mint incl Edwards, 50¢ Bluenose, 50¢ and \$1 Arch, later \$1 vals incl mint block #227, coils, some back of the book, etc, mostly f-vf (cat. val. with premiums - \$17400) Est. 2500+.....
124	★	4/159: 1852-1929 Collection on pages with many better incl used #'s 4, 7, 8, 9, 12, mint and used Cents, Large Queens with watermarks incl unused # 30a, 2-RING cancels, Small Queens with many mint, up to Widow Weeds, mint perf 11½ x 12's, mint thereafter incl Jubilees from ½¢ to \$1 and \$3, cpl Leafs, Numerals, Edwards, Quebecs, Admirals, incl shades, coils, Scroll incl imperf pairs of 1, 2 and 5¢, etc., appears mostly fresh, f-vf, inspect.....	23300
125	★	Balance of mostly earlier with many better incl mint or unused #'s 22, 24 (Greene cert), used # 30a, a nice selection of unused perf 11½ x 12 Small Queens, a selection of other varieties from Victorian to a few Elizabethan, mostly f-vf Inspect. Est. 750+.....
126	★	8/302, etc: Valuable selection starting with mint ½d, 5¢ 1859 plate proof, mint and used Cents, Large Queens, Jubilees incl used \$2, Quebecs, better later mint \$1 vals incl Scroll, Arch, Pictorial, etc, mostly f-vf Inspect.....	11075
127	★	1948-90 Collection in 10 Lindner hingeless albums with slipcases, mostly singles, plus plate blocks, coil pairs, many collected both mint and used, incl many varieties, many unlisted, mint stamps are almost all nh and f-vf Inspect. (Face val. - \$650+) Est. 1000+.....
128	★	1852-1990 Collection in large Scott specialty album, earlier mostly used incl 3d on wove, Cents, Large Queens, Small Queens to Widow Weeds, mint and used Jubilees, Leafs, Numerals, Quebecs, Admirals, Elizabethan is virtually all mint, mostly f-vf Inspect. Est. 400+.....
129	★	1852-1992 Collection in large Scott Specialty album, with pages up to 2003, with some better incl 3d on wove, Large and Small Queens, Jubilees, Leafs, Numerals, Quebecs, Airmails, Special Delivery, Officials, etc, mostly f-vf. Est. 350+.....
130	★	34/314: Mostly 1890's-1950's mint accumulation, much in small lots (priced), other sets including #'s 195-201, B.O.B., plus used groupings, mostly f-vf. Est. 200+.....
131	★	4/306: 1852-1951 mostly used collection, with Pence, Cents, with shades, a few Jubilees and many cpl. sets, earlier condition mixed, generally f-vf. Est. 250+.....
132	★	1859 to 1950's Hundreds of mint and used incl Cents, Large and Small Queens, Airs, Special Deliveries, Officials, Revenues, booklets, blocks of 4, perfins, precancels, Newfoundland, etc., some a bit mixed, appears mostly f-vf, inspect. Est. 350+.....
133	★	4/465B: 1850's to 1960's Collection of hundreds of mostly mint incl Airs, Officials, etc., mostly clean and appears f-vf. Est. 300+.....
134	★	1860's to 2001 Two volume collection of hundreds of mint and earlier used, with 1947 to 2001 fairly complete, face value alone \$729+, Officials, etc., earlier a bit mixed, appears mostly f.v.f., much is nh, inspect. Est. 500+.....
135	★	1860s' to 2012 Stock of many hundreds incl Large and Small Queens with 20¢ (7 mint), 50¢ (4 mint 4 used), Jubilees to 20¢, Edwards, Quebecs, Admirals to \$, Computer Vended Postage, blocks, IMPERFORATES, coils, paste-ups, re-entries, varieties, offsets, unissued 52¢ Christmas, perfs, mostly mint some used, couple items with certificates, too much to mention, mostly f-vf, much is nh, inspect. Huge cat. val. Est. 4000+.....
136	★	Assortment of booklet and part booklet panes, Plate blocks, etc., incl 1985 to 2002 Wildlife Habitat (Duck) stamps (Cat. val. \$690), mostly f-vf inspect. Est. 200+.....
137	★	14/333: Stockbook full of 1851 to 1953 issues incl Small Queens, Jubilees, misperfs, blocks, Plate blocks, Leafs, Numerals with 7¢ block of 4, Quebecs, Admiral coils, Historical issue IMPERFORATE PAIRS, booklet panes, \$1 War, \$1 Peace and \$1 Fish in blocks of 4, etc., appears mostly fresh and f-vf, much is nh, inspect. Est. 1250+.....
138	★	4/310, etc: 1852 to 1951 Collection of over 240 mostly mint in Lighthouse hingeless album, including used 3d Beaver, Large Queens cpl, mint 8¢ Leaf with cert., Quebecs to 7¢ (7¢ with cert.), 5¢ Admiral Inland Revenue War Tax with cert, 10¢ Mt. Hurd horizontal IMPERFORATE PAIR, 1930's on fairly complete, Airs, Officials, etc., mint is mostly nh, clean and f-vf (no premiums added).....	3457
139	★	4a/262: Collection in Lighthouse hingeless album with mint and used incl Pence, Cents, Large Queens with 3 centered full og, Small Queens with ½¢ mint imprint strip, Jubilees to \$2, Quebecs, Leaf, Numeral, Edwards, Admirals, 1927 Confederation IMPERFORATES, Scroll, Arch, some duplication mostly with shades, perfs, cancels, etc., appears f-vf, some nh, inspect.....	19365

140	★○	14/262: Over 140 mint and used 1859 to 1942 incl Cents, Large and Small Queens to 50¢, Admirals to \$1, War Tax with overprints, some multiples, etc., couple minor faults on earlier, appears mostly clean and f-vf.....	4197
141	★○	24/227: 1868-1935 Collection, mostly used to Edwards, mint thereafter incl Admirals cpl incl all coils and imperfs, mint Scroll, Arch and Medallion all cpl with coils, purple Dues cpl, etc, mostly f-vf.....	3400
142	★○	4/1592: 1852 to 1995 Collection of mostly used including Pence, Cents, Large Queens with watermarks, papers, perf 1½x12's, #30c, Small Queens, Jubilees complete \$2 to \$5 with typical smudge cancels, quality a bit mixed on some earlier appears mostly f-vf, inspect. Est. 3000+.....	Photo Online
143	★○	VARIETIES Accumulation of mint, used and on cover with MIS-PERFS, SHIFTS, SHADES, UFO's, INK BLOBS, MISSING DATES, MISSING TAGGING, etc., many unlisted, mostly on 1930's to 1980's issues, interesting, mostly f-vf, inspect. (Retail \$3000+).....
144	★○	VARIETIES Dealers stock of mint, used and on cover with JUMBOS, MIS-PERFS, SHIFTS, SHADES, UFO's, INK BLOBS, MISSING DATES, TAGGING, etc., many listed, on 1859 to 2004 issues, interesting, mostly f-vf, inspect. (Retail \$6300+).....
145	★○	1850's to 1950's Collection of mint, used and some mint blocks, Jubilees, Admirals, Scroll, Arch, George VI, etc., huge catalogue value, mostly f-vf. Est. 500+.....
146	★○	Clean mint and used Canada collection from 1859 to mid 1970's, also used accumulation from KEVII to modern on stock pages in a binder and another Canadian collection in a binder plus a large collection of late QV and KEVII low values showing constant varieties and Re-entries, mostly f-vf. Inspect. Est. 500+.....
147	★○	85/103: Selection of Map, Edward and Tercentenary issues, incl #86 (block of 6, 4 nh), mint Edwards to 10¢, used set cpl, mint Tercentenary cpl, etc, a number of Edwards misidentified as re-entries, mostly f-vf inspect. Est. 250+.....
148	★○	Collection/accumulation of Canada and Provinces in 9 albums, stockbook and stock pages, with Canada 1859-2010, much duplication but great for cancels, with FDCs and bundle ware, Newfoundland, 1860's on, used with some duplication and a couple each of P.E.I., N.S., and N.B., earlier quality mixed, huge catalogue value, f-vf. Est. 750+.....
149	★○	Much collected m.h. in blocks of 4, most 15¢ and lower, total face about \$165+, used accumulation of Small Queens to George VI, did note a good variety of cancels; about 50+ covers, mostly Canada, two from 1867, many Admirals, 4 volume set of The Story of Canada, and some worldwide used in envelopes, earlier quality mixed, f-vf. Est. 250+.....
150	★○	Mostly used accumulation of regular and back of the book issues, about 150 FDCs, mostly 1960's-70's, small grouping of Newfoundland used, small section of U.S. face, worldwide on sheets and in envelopes, Bahamas #158-73 m.h. and #34 used, about 10+ FFC's, interesting grouping, overall generally f-vf, inspect Est. 125+.....
151	★○	Used accumulation in binders and stockbooks, Small Queens to 2014 with the bulk of it 1950's to 2014, with singles, sets and souvenir sheets, some duplication, some Postal stationery and Millenium FDCs, with 2 volumes of Story of Canada, f-vf. Est. 250+.....
152	★○	Property as received in small carton, with a few worldwide albums, strength in Canada face value, some stuck down due to bad storage, plus partially stuck down issues not included in totals, mostly clean and f-vf (Face val - \$434) Est. 200+.....
153	★○	Accumulation of mostly used, from Admirals to early 2000's, most 1960's-90's, on and off paper, in stockbooks, sheets and envelopes, with 250+ FDCs, 1964-2005, most in 1970's-90's, duplication with singles and blocks, 30+ different humorous postcards from the 1950s, with heavy representation of Christmas (Face value of FDCs is \$415+), good for cancels, f-vf. Est. 300+.....
154	★○	274/350,etc: Large album with mostly cpl mint sheets, plus some used singles and blocks, covers, etc, mostly clean, nh and f-vf inspect. Est. 300+.....
155	★○	Balance of a consignment, 1890's to modern, mostly mint, incl varieties, booklets, coils, Royal Mint productions, Dues, with over \$560 in face, some US and other worldwide issues, appears mostly f-vf, inspect. Est. 600+.....
156	★○	Collection of hundreds, incl Cents, Large Queens, Small Queens (incl a few mint), thereafter mostly mint, a few faults (mostly identified), Jubilees (incl 20¢), Edwards, Admirals to \$1 plus coils, some Provinces, FDC's, about \$80 in Face, mostly f-vf Selection of Great Britain 1865-7 issues (high cat, mixed condition). Inspect. Est. 500+.....
157	★○	Accumulation of thousands from Cents to early Elizabeth, many mint incl better sets often in multiples, considerable face but much stuck together, also many used, some with cancel interest, faults incl sticking, toning, etc, otherwise mostly f-vf Inspect. Est. 500+....
158	★○	A mostly used accumulation from QV Maple Leaf issue to 2013, with duplication, some FDCs from 46¢ plane issue to 2012 issues, \$40+ in face, a few back of the book, #2513-18 in sealed Keepsake folder and volume 3 of the Story of Canada, f-vf. Est. 200+.....
159	★○	14/593A,etc: Collection of many hundreds of mint and used 1859 to 1974, incl Cents, Jubilees incl mint 50¢ and \$1, Leafs mint to 10¢, Numerals mint to 10¢, Edwards mint to 20¢, Quebecs, Admirals, Scroll, Arch, booklet panes, varieties, multiples, coils, Officials, many both mint and used, FDC's earlier quality mixed, Jubilees on mostly clean and f-vf Huge catalogue value, inspect. Est. 1000+.
160	★○	VARIETIES accumulation of mint, used and on cover with MIS-PERFS, SHIFTS, SHADES, with many listed and unlisted, mostly on 1950's to 1980's issues, interesting, mostly f-vf, inspect. Est. 200+.....
161	★○	Balance of consignment with Canada used in albums and in envelopes, some face, bags of on paper mixtures, precancels, postage dues, "G" and O.H.M.S. overprints, postal stationery, with some U.S. used and some mint, f-vf. Est. 150+.....
162	★○	1859-1958 Collection, many collected both mint and used, from First Cents issue to 1942 War Issue mostly used but noted some mint Jubilees in singles and blocks, mint blocks of the 1946 Ferry, 1950 Oil Wells, 1951 Fishing and 1953 Totem, some back of the book issues and some interesting covers including 12 Schering covers, \$30+ in face, generally f-vf. Est. 250+.....
163	○	4/140,etc: Stock on 102's, incl 3d wove, Cents, Large and Small Queens incl 20¢ (18) and 50¢ (22), Jubilees up to \$1, a few fancy cancels, Edwards with 50¢ (6), Quebecs with 20¢ (3), etc, condition a bit mixed, mostly f-vf Inspect.....	7715
164	○	Carton with thousands from 1970's and 1980's incl full/part sheets with many high vals incl hundreds of \$5 (Point Pelee), many with SON cancels, will cat thousands, mostly f-vf. Est. 200+.....
165	○	1890's to late 1900's: Huge accumulation in seven large cartons (one with on paper mixture) with many thousands of stamps, incl a number of collections, some with somewhat better, etc, mostly f-vf. Est. 400+.....
166	○	Collection of DUPLEX CANCELLATIONS , on 4" x 6" index cards from early 1900's to 1960's, owners' estimate of about 4000 items, some marked with first/last/only recorded dates, difficult to duplicate, some duplication, mostly f-vf. Est. 350+.....
167	○	In 9 binders, a used accumulation from 1898-2000, hinged on sheets, a bit loose, did note a bit of Newfoundland and precancels, good lot for cancels, f-vf. Est. 300+.....
168	○	51/273,etc: Accumulation of USED BLOCKS of mostly 4 up to 15 on \$1 Ramezay, including Jubilees, Leafs, Numerals to 10¢, Edwards to 50¢ plus 20¢ showing full large BOXED MONTREAL / 08 / REGISTERED in block of 6, Hamilton Oval, Scroll, Arch, Airs, much is with cds cancels, etc., some duplication mostly with different cancels, clean and mostly f-vf, inspect. Est. 500+.....
169	○	Accumulation of USED mostly 1897 to 1945 with Jubilees, Leafs, Numerals, Edwards, Quebecs, Admirals, \$1 vals, blocks, etc., collected for centering, dates, JUMBOS, etc., huge catalogue value, careful inspection will be rewarded. Est. 500+.....

- 170 ○ 1930's-40's: Large on/off paper mixture, thousands incl 4-hole O.H.M.S. perfins, excellent cancels across Canada, a few precancels, some U.S. and others, mostly f-vf 100+.....
- 171 ○ 252/2233: 1943-2007 Bundle-ware in a mid-size carton, many hundred, packaged by 100, mostly commemoratives, clean and f-vf. Est. 100+.....
- 172 ○ 211,i,O9: Two sound used items incl a very fine 1¢ green Silver Jubilee left margin block with 'WEEPING PRINCESS' variety UL and a 50¢ Lumbering OHMS overprint Official, latter is fine..... 285
- 173 ○ 4/281: Collection of selected mostly centered used incl Pence, Cents, Large and Small Queens, Jubilees, Leafs to War issue virtually complete, many also in used blocks of 4, shades, cancels, many with dated cancels, RPOs, nice clean lot, some toning mostly f-vf Inspect. Est. 500+.....
- 174 ★○ 4/747: Selection of over 75 items, mostly mint incl mint #'s 70, 73, 80, 92, 153a, and used #'s 4, 46 (pair), etc, mostly f-vf Inspect. Est. 300+.....
- 175 ★ 34/94,C1/O49,etc: Collection of approximately 300 different mint on stockpages in 3-ring binder, 1880's to 1969, some better including a few Small Queens, Admirals complete including coils, imperfs, provisionals and virtually complete 1927 to '69 including Scroll, Arch and other \$1 sets complete, Airmails and other back-of-the-book, etc, quality varies drastically and some (especially earlier) with faults, later mosly clean and f-vf with some modern never hinged. Inspection recommended..... 4270+
- 176 ★ 92/267,etc: Small balance of about a dozen mint on 102's incl 7¢ and 10¢ Edward, 10¢ plum Admiral pair, etc, some faults. Inspect... 797
- 177 ★○ **COILS:** 2187iv: Stock of many hundreds of 1937 to 2006, singles, pairs, strips of 4 to 10, JUMPS, PASTE-UPS, GUTTER STRIPS, pre-cancels, etc., up to \$1.75 vals, mostly mint, nh, f-vf. Est. 350+.....

CANADA POSTAL HISTORY

- 178 ☒ **1800-98:** Balance of the covers with six stampless (incl a Money Letter, etc), 1¢ 1859 Printed Circular, nine covers bearing Small Queens, nine Postal Stationery items with Squared Circle cancels plus a few others, also includes two Victorian GB covers, quality varies drastically and many have severe filing folds or faults. Inspect. Est. 250+.....
- 179 ☒ **1819:** Folded letter from Liverpool 26 NO to Montreal, with New York 7 JA transit and matching red straight line SHIP, rated ms '39' (¢ as a double 18½¢ letter plus 2¢ ship fee), converted to 2/- plus 12d (4½d postage + 1½d Montreal special border fee x 2) = ms '3N' (cy), filing fold, otherwise clean and very fine. Est. 75+.....Photo
- 180 ☒ **1829-57:** Balance of four more interesting stampless covers including **1829** OHMS folded cover from Montreal 24 AU to Amherstberg rated str line PAID and ms 5/-, **1847** folded Kennedy cross-border letter from Montreal 29 OC to NY rated straight line PAID and ms 4½' and '10', **1856** folded trans-Atlantic letter from London 4 JY to St. Johns, NEWFOUNDLAND, rated ms '5', rec'd 21 JY and an **1857** miniature stampless envelope (some age staining) with original 2 page letter describing the German 'Doppelganger' theory, sent from Halifax 28 OC (Tombstone cancel) to Miramichi with Chatham 1 NO backstamp, quality varies including some faults/folds. Inspect. Est. 300+.....
- 181 ☒ **1830: CASH LETTER** (ms marking) on folded letter from Perth (double split ring cancel with ms date Jan 7, 1830) to York, charged '2/9' (ms), message indicates 17/9 enclosed, creased and piece of reverse missing, otherwise fine. Est. 100+.....Photo
- 182 ☒ **1832:** (ms year date) Folded QUADRUPLE RATE document wrapper (contained heavy papers) from E. W. Boulton (MPP) at York, UC 3 NO to England, ms 'paid to New York' and '1oz' (4x7d Cdn to Queenston + 2d Ferriage + 4x25¢ US postage) = ms '2/6 + 100' with two diff 'PAID' str lines, Boston 10 NOV cds, by Black Ball packet to Liverpool with boxed LIVERPOOL SHIP str line on back, rated '6/4' collect on arrival (4x8d ship + 4x11d inland) with boxed BRIGG/PENNY POST on front, faint receiver on back, some folds, etc, still a scarce MULTIPLE RATE cover. Est. 200+.....Photo
- 183 ☒ **1834:** Folded inter-provincial letter from Point Restigouche 27 Jan'y to Quebec, with Fredericton 8 FE transit on back, sent via the steamer 'Admiral', rated ms 1N + 1N = 2N + 1/4 = 3/4, wax seal excised and filing fold, still clean and very fine. Est. 50+.....Photo
- 184 ☒ **1835:** Folded cover carried privately by ship to Quebec and rated ms '2½' (Captain's gratuity) with very fine strike of small single line **SHIP LETTER QUEBEC CROWN OVAL** (CS type VI) in red alongside Quebec 13 JY 1835 cds, both struck on arrival, slight address panel lightening and refolded at outer edges to hide edge soiling, still a rare and most presentable cover. Est. 250+.....Photo
- 185 ☒ **1836-49:** Nine pre-stamp era domestic folded letters/covers, various rates, incl one "FREE", from various towns mostly to Montreal, various double split ring cancels, one Montreal tombstone, etc, mostly f-vf. Est. 175+.....
- 186 ☒ **1836:** Folded letter from Glasgow, Scotland 6 AU to Montreal, rated ms '1/-' to Liverpool (including the ½d Scottish Road Tax), forwarded by Charles Humberton & Co to NY and rated '20½' (18½¢ inland + 2¢ ship), converted at Montreal to 1/1 and rated ms '1/7' (1/1 + 1½d special border fee + 4½d Cdn postage), filing folds, otherwise fine. Est. 75+.....Photo
- 187 ☒ **1836:** Stampless folded trans-Atlantic letter written at London 1 NO to Montreal with ms 'p.packet' and red NEW YORK SHIP 26 DEC on front, rated ms '1/7' (8d stg ship + 11d inland) and 25 (¢ US), horizontal filing folds, o/w fine and scarce. Est. 125+.....Photo
- 188 ☒ **1837:** Stampless folded cross-border letter from Ashford Conn. with SEPT 26 '25' (¢) despatch cds addressed to a G. W. R. railroad engineer at Hamilton, ms 'via Lewiston' and with Queenston 2 OC exchange office cds on front, next day docketing rec'd on backflap, rated ms '1/3 + 4½(d) = 1/7½', vertical filing fold and a touch of overall toning, o/w fine. Est. 125+.....Photo
- 189 ☒ **1838-1939:** Over 50 covers/letters from UPPER and LOWER CANADA, CANADA WEST and the MARITIMES, with Stampless, Small Queens, Admirals, Advertising, Registered, Special Delivery, FDCs, cancels incl Flag, Duplex Royal Train, Senate, various markings, plus some unused Postal Stationery items, earlier quality a bit mixed, some fronts only, inspect. (Old Retail \$1000).....
- 190 ☒ **1841:** Folded letter from MCKILLOP 12 DE to NY, Lewiston 16 DE exchange mark struck overtop, marked PAID and ms '9' (d) and '18 ½' (¢), horiz filing fold, otherwise fine and interesting contents re slaves, etc. Est. 75+.....Photo
- 191 ☒ **1846:** Folded cross border cover from Montreal (red Tombstone cancel dated JU 4, 1846 on front) to New York (no receiver), ms 1/9, 9 and 20. Est. 100+.....Photo
- 192 ☒ **1846:** Folded cover from Halifax 20 JUL 1846, addressed to Capt. Joseph Wilson, Schooner Peterel, Charlottetown, PRINCE EDWARD ISLAND, rated 9 (d cy) for distance of 101 to 200 miles, 23 JY receiver on back, filing folds, otherwise fine and scarce. Est. 125+.....Photo
- 193 ☒ **1848:** Folded letter from Dixfield, Maine to Fort Kent, Maine, FORWARDED to Woodstock, NB, rated ms 'Paid 5' (¢) for original delivery, then additional '5'(¢) for forwarding but crossed out and rated '9'(d) for Cdn delivery with no additional US charge through the Fort Kent/Edmunston exchange point, filing fold, otherwise fine and scarce. Est. 100+.....Photo
- 194 ☒ **1848:** Stampless folded cross-border letter from Lower Sandusky 1 JA to Hamilton, rated str line PAID and unusual boxed '10' (¢ US), crossed out at Windsor 4 JA and rated ms '11½' (d Cdn), then via London 7 JA and rec'd next day, hint of age-staining at edges and back, otherwise fine. Est. 100+.....Photo

- 195 **1848:** Folded cross-border letter with ms 'Paid to the lines', red NEW YORK 26 AUG 10cts despatch and curved straight-line PAID to Quebec, Montreal 29 AU transit and rated ms '11½' (d) on front, next day receiver on back, clean and very fine. Est. 75+.....Photo
- 196 **1850:** Envelope from Chapel St Leonards 31 MY to Berthier, received 15 JU, rated ms '1/2' (stg) and with very fine strike of '1/4d Cy in circle' rate stamp, clean and very fine. Est. 75+.....Photo
- 197 **1851-58:** 11 domestic folded letters/covers, mostly rated "3", incl one "WAY" letter, to/from various towns/cities, mostly f-vf. Est. 200+..
- 198 **1855:** Folded letter from Glasgow 18 JU to Montreal, from James and Alexander Allan, owners of the ALLAN LINE (Montreal Ocean Steam Co) formed the year before, to their offices in Montreal, but travelled by Collins Line US mail steamer via Liverpool and New York, rated ms '2/8' as a double letter, filing folds, otherwise fine and scarce. Est. 100+.....Photo
- 199 **1858:** Stampless local UNSEALED ENVELOPE from Toronto 8 SP, with very fine strike of scarce large rate handstamp '½' (paying the ½d circular rate), clean and very fine. Est. 50+.....Photo
- 200 **1860's on** Six stampless folded covers/letters, mostly domestic with "PAID" 3's, to and from various towns, mostly f-vf. Est. 100+.....
- 201 **1867:** Stampless envelope with rare red PAID 5 CENTS ratestamp from WO Pooiwock 21 Mar 67, to Victoria Corner, with same day Woodstock transit and next day WO Victoria receiver on back, reduced at left and slight stains, otherwise fine and scarce. Est. 100+.....Photo
- 202 **1869:** Stampless envelope from GRANTON 24 DE 69 to Oshawa, rated REGISTERED & 'PAID 3', with three strikes of boxed REGISTERED G. T. R. (Ludlow RG-7, RF 480) front and back, held at destination until 24 FE, tried a couple of forwardings, finally returned to Granton and received 25 MR, a fine and well-travelled cover. Est. 75+.....Photo
- 203 **1853:** Folded cover from Uxbridge 23 FE via Whitby, Kingston, Toronto, Barrie and Penetanguishene (3 MR), rated ms '3'(d) and carried by steamboat mail to Sault Ste Marie and by the Hudson's Bay Co Express to the **RED RIVER**, light toning, filing fold and some separation along folds, still an exceptionally rare rate cover and probably a UNIQUE STAMPLESS USAGE during the Pence period from the CANADAS TO THE RED RIVER, ex Wilkinson. Est. 1250+.....Photo
- 204 Hundreds from 1800's to modern, many with unusual markings incl Free, Military, Hotel, R.P.O.'s, some Schering FDCs, etc, mostly f-vf. Est. 200+.....
- 205 Thousands (some fronts/on piece) in a large carton, from 1870's to early Elizabeth, incl over 90 Small Queens, much W.W. II (some military post offices), banks, corner ads, much cancel/rates interest, mixed condition. Inspection will be rewarded. Est. 400+.....
- 206 Over 300 from late 1920's to 1990's with about half first flights (1928-9) with duplication, some without cachets (some U.S. incl signed by Postmasters), some covers with postage due markings, etc, mostly f-vf. Est. 200+.....
- 207 Large carton of hundreds, of postcards (EVII to EIIR), incl humorous, some unused, risque, ephemera, mostly fine. Inspect. Est. 200+.....
- 208 41/77: Valuable balance of better covers/cards, 1897-1900, including five illustrated advertising - three are Leaf/Numeral PATRIOTICS (Gloria Mundi card, Rule Britannia card, Soldiers of the Queen cover), plus a 3¢ Leaf franking depicting a large Fishing Lure and a 3¢ SQ tied by Flag cancel bearing a Colman's Mustard Canadian Grocer label, also includes a sextuple ½¢ Leaf non-advertising cover, a few cover/stamp faults (bends, tape stains, etc) but most are moderate and all items appear f-vf. Est. 250+.....Photo Online
- 209 4 advertising covers, 2 from Canadian Pacific Railways, 1 from Canada Steamship Lines and 1 from Richelieu and Ontario Navigation Co., coloured and black and white cachets, 1914 and earlier, some condition issues, still a great advertising lot, f-vf. Est. 250+.....
- 210 **HAMILTON** and related postal history, with cards, PO forms, special cancels, mostly modern, some older, inspect. Est. 100+.....
- 211 An eclectic lot of FDCs (125+), aerogrammes and postal stationery, postcards (15+) many from the 1890s, 1951 Capex covers (20+), cachet makers to include Cachetcraft, Herget, Globe, etc., Folkard cards, a few unused telegram forms, a large Wilding portrait of QE II with Wilding stamps, something for everyone, f-vf. Est. 150+.....
- 212 Carton with covers incl Post Office O.H.M.S. from North Sydney, N.S. to Postmaster, Boston, 3¢ Small Queens (incl a few with contents, Squared Circles), air mail tags (mid-1950's), Letter Bills (early 20th Century), stamps with S.O.N. cancels, etc, mixed condition. Inspect. Est. 200+.....
- 213 17 **EASTERN ARCTIC/NASCOPIE** covers, 1935-40 various cds cancels, 7 different locales, registered, different cachets, a few with Eastern Arctic Mail Service postmark, quality varies, much is f-vf.....

CANADA FIRST DAY COVERS (AND A FEW OTHERS)

- 214 1979-92 Collection of over 300 Canada Post FDCs vals. to \$5, used selection in glassines, etc, mostly f-vf. Est. 100+.....
- 215 Accumulation of many hundreds of FDCs 1972 to 2000's in two large cartons, some duplication, mostly clean and unaddressed, f-vf (Face val. \$2579).....
- 216 Collection of over 850 FDC's, 1950's-'80's, mostly Art Craft/Rose Craft/Canada Post, some duplication, mostly f-vf. Est. 150+.....
- 217 Album with 145 Patriotic covers, 125+ different, mostly 1940s commemorative issues but a couple with Admirals, cachet makers include Purkis, Staehle, Carpenter, McMillan, JCR, etc., with censor, Bell (9), Royal Trust (6), f-vf. Est. 500+.....
- 218 Collection of many hundred **FIRST DAY COVERS**, 1930's to 1990's, mostly cacheted, some with different cachets incl Regal, Jackson, JCR, NR, FT, H & E, Caneco, etc, also House of Commons/Senate, and for some better stamps incl #s 192-4 (combo), 209, 216, 242, C1, 3, 4, other 1935/7 definitives, etc, some duplication, mostly f-vf. Est. 400+.....
- 219 439/2901: Collection of many hundreds of 1965 to 2016 issues, with single, blocks, and Plate blocks, souvenir sheets, cachets, etc., mostly unaddressed, clean and f-vf (Face val. - \$1566) Est. 350+.....
- 220 277/493: 1948-69 Collection of cachets from C. George, C.W. George, C.G. Junior III and Bobby G., 128 in total, 88 different, most 1950s and early 60s, in singles, pairs, blocks and combos, addressed and unaddressed, f-vf. Est. 125+.....
- 221 Lithoart (8) and Meter Digest (4) covers, from 1951 PM issue to 1963 Gzowski issue, in singles, blocks and combo, f-vf. Est. 100+....
- 222 Five Wm. S. Linto covers, '47 Confederation in pair, '48 Royal Wedding single and pair and '48 Responsible Government single and block, Linto made very small runs, #276 single has ghosting from other Royal Wedding cover on back, otherwise f-vf. Est. 250+.....
- 223 5 items with Sanders cachets, 3 souvenir cards with #s 276, 302 and 316 all in singles, and 2 FDCs with #s 231-33 in singles and #302 in a block, f-vf. Est. 150+.....
- 224 2 extra large Sanders covers, both sent to Sanders, one with 1956 Wildlife issue, #360-61 in 2 blocks of 6 and the other with the 1955 Alberta & Saskatchewan issue, in a block of 20, f-vf. Est. 150+.....
- 225 Fifty N.R. covers 1975-82 issues in singles, pairs, blocks and combo, 70+ Cole covers with 15 Centennial issue, over 50 Expo '70, most in blocks and seven 1970 Christmas sets, some with center blocks, also includes over 30 Senate/House of Commons covers 1970s issues, 10+ are #10 envelopes with \$1 & \$2 blocks, f-vf. Est. 200+.....

- 226 ☒ 131 covers, with Overseas Mailer cachet, 1964 Royal visit to 1972 Krieghoff, 67 different issues, 18 with insert, f-vf. Est. 300+.....
- 227 ☒ Collection of Maximum and post cards, first day of issue, 1949 George VI issue to 1987 Capex, bulk are 1950s-60s, addressed and unaddressed, many of QE II, also various Wildlife issues and PMs issue, f-vf. Est. 200+.....
- 228 ☒ 11 handpainted covers, 1937 George VI Coronation issue to 1955 Wildlife issue, also one with #C3 and one with #C9, 10 are unknown cachet makers, 1 is by Meisels, in singles, pairs, blocks and combos, great variety of cachets from simple design to full coverage of front, f-vf. Est. 200+
- 229 ☒ 52 covers, 18 with Ewers cachet and 34 attributed to Ewers, from 1958 Oil issue to 1963 Postal Service issue, some duplication, 4 of the Cameo issue, in singles, blocks and combos, few with condition issues, f-vf. Est. 125+.....
- 230 ☒ An accumulation of 190+ covers from 1934 Cartier to 1949 George VI, 25 different issues, with 12+ different cachets including Jacobi, Herget, Beverly Hills, Ioor, Eaton's, JCR, etc., f-vf. Est. 500+.....
- 231 ☒ An accumulation of 250+ covers, 20 different issues from 1950 Fur Resources issue to 1955 Boy Scouts issue, with 10+ different cachet makers including JCR, Mercer, UEL, CachetCraft, H&E, Scott, etc. f-vf. Est. 300+.....
- 232 ☒ An accumulation of 240+ covers of all the Wildlife series, with 30+ cachet makers, including LithoArt, Roessler, Maple Leaf, Sanders, Stanley, Grover, Fluck, etc. as well as many unknown cachets, f-vf. Est. 300+.....
- 233 ☒ An accumulation of 230+ FDCs, with no cachets, from 1932 George V Medallion to 1971 Maple Leafs, majority are 1930s-50s issues, in singles, pairs, blocks and combo, with duplication, f-vf. Est. 150+.....
- 234 ☒ An accumulation of over 320 covers from the 1958 Health issue to the 1961 Resources for Tomorrow issue, with over 10 different cachet makers including Boerger, Beaver 22, Cachetcraft, Tricolor, Overseas Mailer, Van Dahl, etc., with over 45 St. Lawrence Seaway covers, in singles, pairs and blocks, f-vf. Est. 350+.....
- 235 ☒ An accumulation of over 240 covers from the 1965 International Co-operation Year issue to the 1968 Christmas issue, no Centennial issue, with over 10 different cachet makers including Glory, Globe, Capital, Marq, H&E, Harford, Cole, etc., in singles, pairs, blocks and combo, f-vf. Est. 250+
- 236 ☒ An accumulation of over 240 covers from the 1962 Education issue to the 1964 Jet Definitive issue, no Cameo or Provincial Flowers issues, does include over 20 #411 Canadian Exports covers, with over 10 different cachet makers including Hilton, Cachetcraft, Glory, Boerger, Kolor Kover, etc., in singles, pairs, blocks and combo, f-vf. Est. 250+.....
- 237 ☒ An accumulation of over 290 covers that includes over 45 Wilding covers, 75+ Cameo covers, 50+ Centennial covers and 110+ Provincial Flowers covers, with over 10 different cachet makers including Scott, JCR, Cachetcraft, UEL, Boerger, H&E, Van Dahl, etc., in singles, pairs, blocks and combo, f-vf. Est. 250+.....
- 238 ☒ An accumulation of over 330 covers from the 1956 Hockey issue to the 1958 Founding of Quebec issue, no PMs or Wildlife issues but does include over 30 UPU Congress issue and over 20 Industry issue, with over 10 different cachet makers including JCR, Cachetcraft, H&E, Capital City, Regal, etc., in singles, pairs, blocks and combo, f-vf. Est. 350+.....
- 239 ☒ An accumulation of over 150 covers of the 4 Prime Ministers issues of 1951, 52, 54 and 1955, with over 10 different cachet makers including Cassidy, Sanders, Herget, Scott, Caneco, UEL, etc., in singles, pairs, blocks and combo, f-vf. Est. 200+.....
- 240 ☒ An accumulation of over 185 covers from the 1969 Curling issue to the 1969 Stephen Leacock issue, then 130+ covers from various issues of the 1970s and an additional 15+ covers from 1980s-90s issues, includes 10 #586a Caricature booklets, with over 10 different cachet makers including S.C.S., Kolor Kover, Darnell, Boerger, Cachetcraft, etc., in singles, pairs, blocks and combo, f-vf. Est. 125+...
- 241 ☒ Over 35 cards/covers bearing **YORK CITY** cancels, 1882-1905, mostly 1¢ Postal Stationery cards/envelopes but also incl some advertising, illustrated, fancy cancel, etc, a few faults but generally f-vf and housed and described in plastic sleeves (original retail \$413). Est. 100+.....
- 242 ☒ An accumulation of over 400 covers all with general post office cachets, from 1972 Prairies issue to early 2000s, with the bulk of the covers being from the 1970s-80s, some duplication, in singles, blocks, souvenir sheets and combo, f-vf. Est. 125+.....
- 243 ☒ 3 handpainted FDCs, 2 by Gladys Adler and 1 by W. N. Wright, of the 1948 Royal Wedding issue, all singles, f-vf. Est. 125+.....
- 244 ☒ 10 handpainted covers by 4 cachet makers including Harold Dylloff, Max, Tammy Lee Thompson and Judith Fogt (one of a kind), all with stamp and addition of a duck stamp, 1985-88 and 1994-98 issues, all small runs by these cachet makers, f-vf. Est. 125+.....
- 245 ☒ An accumulation of over 200 Commemorative and Special Event covers from the 1930s -80s, such as Calgary Stampede, 1954 Duke of Edinburgh tour, War of 1812 battles, Stamp shows, etc., with many different cachet makers including Boerger, Philatelic Supply, Boldcraft, etc., f-vf. Est. 125+.....
- 246 ☒ 14 Air Mail Semi-Official covers with #CL6, CL40 (5), CL42, CL46(3, one with CL46i), CL48, CL49, CL52 and CL26c, f-vf. Est. 375+...
- 247 ☒ A collection of over 100 first flight covers, wide variety of flights, domestic and international, 1927-50 with vast majority from the 1930s, 10+ are Nfld. issues, many different cachets, including Staehle, Epstadt, etc., some coloured, f-vf. Est. 225+.....
- 248 ☒ A collection of 7 FDC panels, all of the 1959 Royal Visit and Seaway issues, 6 are attributed to "Spence" and have very small run numbers, and 1 is from unknown cachet maker, very little information on these panels and Spence, never seen before by Maresch, inspection a must, f-vf. Est. 200+.....
- 249 ☒ A grouping of over 40 FDCs, made up of mostly stamp club cachets, 1934 Loyalists issue to 1998 but most are from the 1950s-60s, with Ottawa Philatelic Society(20), N.S. Stamp Club, Latvian Philatelic Society, Plewacki Post Stamp Society, etc, also includes a few other cachet makers such as Decaris (France cachet maker), Bazaar, Gillcraft, etc. f-vf. Est. 125+.....
- 250 ☒ Over 35 early covers, 1914-46, most are 1920s-30s with many George V & VI, most with advertising slogans of transportation, cigarettes, gasoline, hotels, resorts, etc., many registered and quite a few sent to U.S. destinations, lots of colourful cachets, #138 block with lathework on cover, f-vf Est. 275+.....
- 251 ☒ Over 120 advertising covers, mostly 1950s-70s, including over 60 Elliot-Marion, Paper Machinery (7, many with inserts), Trans Canada Airways, Campbell's Soup (with insert), some duplication but still wide variety of subject matter, f-vf. Est. 175+.....
- 252 ☒ Early lot of 40 covers and postcards from stampless(3) to Edward VII, with patriotic and advertising, many with Jubilees and clean flag cancels, 4 postbands/wrappers as well as 3 Nfld. covers and one 1871 PEI cover, couple with faults but good variety, generally f-vf. Est. 300+.....
- 253 ☒ A grouping of 25 handdrawn covers, from 1959 Seaway issue to early 1970s issues, cachet makers include B. Kraft, JFB, Overseas Mailer, DMP(6), David "C" cachets(7) and a few unknown, f-vf. Est. 150+.....
- 254 ☒ **DOG TEAM MAIL**, with 1925 registered cover with accompanying notice advising people of when dog team would be through their communities during the winter of 1925-26, notice has folds and some condition issues but still impressive with cover, also 7 other dog team covers, 1941-70, mostly 1940s issues, f-vf. Est. 150+.....Photo Online

- 255 ☒ 141-43: 1927 60th Anniversary of Confederation issue, a small collection of 11 covers all with Eppstadt cachet, #141 in a block, #142, 4 singles and 1 pair and #143, 5 singles, addressed to Eppstadt or Roessler, f-vf. Est. 400+.....
- 256 ☒ 141-45, E3, CL41: 1927 60th Anniversary of Confederation issue, registered FDC with fold, tied by 29 Jun '27 3-ring cancel, f-vf. Est. 350+.....Photo Online
- 257 ☒ 141-45: 1927 60th Anniversary of Confederation issue, 10 FDCs with singles, blocks and combos, includes 2 covers postmarked "House of Assembly", f-vf. Est. 250+.....Photo Online
- 258 ☒ 141,142: 2 covers, sent from Toronto to Boston, one with 1¢ and other with 2¢, both with U.S. #C7, postmarked June 28, 1927, the day before issue, both have small pencil notations on back, interesting lot, f-vf. Est. 100+.....Photo
- 259 ☒ 1930 (circa); 2(¢) grey blue **BUSINESS PRACTICE SCHOOL 'POSTAGE' LABEL** (also called College Postage), applied to pre-printed partial return address envelope (used by students learning how to properly frank business envelopes), widely used in the US but also known from New Carlisle, Quebec and a couple of Ontario towns, clean and very fine. Est. 100+.....Photo Online
- 260 ☒ 191,192-94,C3,C4: 1932 Provisional and Imperial Economic Conference issues, a small collection a few different cachet makers including various Roessler and a number of airmail varieties, with 20 covers in singles, blocks, and combos, addressed and unaddressed, f-vf. Est. 150+.....
- 261 ☒ 192-94, 195-201: 1932 Imperial Economic Council and Medallion issues, small collection with a couple cachet makers in the Medallion issue, one in a cpl. set, and a cpl. set of small envelopes (3 3/4" x 2 1/4"), mostly singles, a few in combos, addressed and unaddressed, f-vf. Est. 125+.....
- 262 ☒ 195/203,C4: Small selection of early FDC's, with incl #s 200 (6), 201 (4), 203 (8), C4 (10), etc, mostly f-vf Cat. \$2000..... 2000
- 263 ☒ 202-04: 1933 UPU (5), Grain Exhibition (7) and Royal William (15) issues, a collection with many airmail and registered uses, with 27 covers in singles, pairs, and 1 combo, addressed and unaddressed, f-vf. Est. 150+.....
- 264 ☒ 208-10: 1934 Jacques Cartier (36), Loyalists (17) and New Brunswick (6) (1,# 210i) issues, a collection with many different unidentified cachet makers but did note Beverly Hills, Hobby Cachet Service and Saskatoon Philatelic Society, with 59 covers in singles blocks, and 3 combos, addressed and unaddressed, f-vf. Est. 400+.....
- 265 ☒ 211-16: 1935 Silver Jubilee issue, a small collection with over 10 different cachet makers including Hubbard, Thos. Graham, Flanagan, Grimsland, Herget, Beverly Hills, Canadian Cachet Club, etc., 118 covers with singles, pairs, blocks and combos, many cachets in cpl. sets and combo, addressed and unaddressed, f-vf. Est. 750+.....
- 266 ☒ 217-26, C6, E6: 1935 George V Pictorial issue, a small collection with over 8 different cachet makers including Herget, Beverly Hills, Eatons, etc., with 37 covers in singles, blocks, and combos, addressed and unaddressed, f-vf. Est. 150+.....
- 267 ☒ 231-36: 1937 George VI Mufti issue, a collection of over 25 different cachet makers including Sanders (6), Staehle (4), W.C. West, Rev. Cole, Nye, Roessler, loor, with a number of unknown cachet makers, 84 covers in singles, blocks, and combos, addressed and unaddressed, f-vf. Est. 350+.....
- 268 ☒ 237: 1937 Coronation issue, collection with over 50 different cachet makers, including Crosby, Sanders (3), Glen Evans, Plimpton, Eric Heyl, Hugh Flanagan, Harry loor, Staehle, Pioneer Stamp Club, Oriental Philatelic House, etc., with 108 covers, including 20 from various cities all with the same unknown cachet, in singles, pairs and blocks, addressed and unaddressed, f-vf. Est. 400+.....
- 269 ☒ 241-45, C6, E8: 1938 Pictorial issue, a small collection with over 10 different cachet makers including Sanders, Herget, Talbot, Thorne and a number of different airmail and unknown cachets, with 38 covers in singles blocks, and combos, addressed and unaddressed, f-vf. Est. 300+.....
- 270 ☒ 246-48: 1939 Royal Visit, a small collection of over 25 different cachet makers including W.R. Smith (8), Sanders (5) Staehle, loor, many more unknown, 136 covers, singles, blocks and combos, minimal duplication, addressed and unaddressed, f-vf. Est. 500+.....
- 271 ☒ 1939 Royal Visit issue, 8 covers by unknown cachet maker, #246-48 in blocks, #248 with a single and 4 combo covers, with a couple of different postmarks, f-vf. Est. 400+.....
- 272 ☒ 246-48: 1939 Royal Visit issue, all with Royal Train cancels, 16 of them with French "Train Royal" cancel, small collection of over 15 different cachet makers including W.R. Smith (2), Sanders (4) Staehle, loor, and many more unknown, 84 covers, with singles, blocks and combos, also 1 cover with #231-36, 241-45, 246-48, C6 and E7, all tied by French "Train Royal" cancel, minimal duplication, addressed and unaddressed, f-vf. Est. 500+.....
- 273 ☒ 86 Fifth Anniversary Series by Angus McMillan, 76 different of a series total of 172, #1/170, most in #70s and lower, most are War Issue, a few Admiral, Scroll, Arch and Mufti issues, minimal duplication, some condition issues noted, generally f-vf. Est. 500+.....
- 274 ☒ 249-62, C6, CE1, E10: 1942 George VI War issue, with over 10 different cachet makers including Sanders (17, cpl. set), Crosby (5), Fulton, Staehle, Talbot, JCR, etc., many patriotic cachets, a few other cachets are cpl. sets, 194 covers and 1 postcard, with singles, blocks and combos, many registered, addressed and unaddressed, f-vf. Est. 1250+.....
- 275 ☒ 249/62: War issue, (no 252), #sC7, CE1 and E10, same cachet, all in blocks except #261-2 which are singles, f-vf. Est. 150+.....
- 276 ☒ 249-62: 1942 War issue in combination on 4 covers, (no #252), #s C7, CE1 and E10, all with the same patriotic cachet (cachet attributed to loor?), 3 are registered covers, all with small pencil notations front and back, f-vf. Est. 125+.....
- 277 ☒ 268-73, C9, CE3, E11: 1946 Peace issue, a collection of over 10 different cachet makers including Sanders (5), Cachetcraft/Staehle (13), W.R. Smith (5), Kingstamps, D.L.Suit, Montreal Philatelic Co., etc., many with cpl. sets, 94 covers in singles, blocks, and combos, addressed and unaddressed, f-vf. Est. 400+.....
- 278 ☒ 274: 1947 Alexander Graham Bell issue, collection with over 20 different cachet makers, including Sanders, Adler, WEJ, loor, Eng, Anderson, Lundberg, Talbot, Doak, Grover, Mitchell, # of different Brantford depts. and businesses, etc., with 87 covers and 3 postcards, in singles, pairs and blocks, addressed and unaddressed, f-vf. Est. 250+.....
- 279 ☒ 275: 1947 Confederation/Citizenship issue, collection with over 20 different cachet makers, including Sanders, W.R. Smith (3,1 handcoloured), Mitchell, Doak, Staehle, Gladys Adler, Limited Edition Covers (handpainted), Ford Employees Club, etc., with 78 covers, in singles and blocks, addressed and unaddressed, f-vf. Est. 250+.....
- 280 ☒ 276: 1948 Royal Wedding issue, collection with over 15 different cachet makers, including Sanders (4), W.R. Smith (1 handcoloured), Overseas Mailers (3, 1 handcoloured), Sherwood, Vallotton, Lundberg, Jacobi (4, 1 handcoloured) etc., with 55 covers and 2 postcards, in singles and blocks, addressed and unaddressed, f-vf. Est. 150+.....
- 281 ☒ 277: 1948 Responsible Government issue, collection with over 10 different cachet makers, including Sanders, Jacobi (6, 2 handcoloured), Malott, Grover, LithoArt, Mitchell, Wevill, Harris Litho., 3 stamp clubs, etc., with 53 covers and 3 postcards, in singles and blocks, addressed and unaddressed, f-vf. Est. 150+.....
- 282 ☒ 282: 1949 Newfoundland issue, collection with over 20 different cachet makers, including Sanders (4), Barretts, Meisel, Jacobi, (8, 2 handcoloured), ELF, Fidelity, with many unknown cachet makers, with 75 covers, in singles and blocks, addressed and unaddressed, f-vf. Est. 250+.....

- 283 ☒ 283: 1949 Halifax Bicentenary issue, collection with over 25 different cachet makers, including Sanders, Talbot, Grover, Overseas Mailers, Jacobi (2 handcoloured), King, Staehle, etc., with 65 covers, in singles and blocks, addressed and unaddressed, f-vf Est. 250+.....
- 284 ☒ 284-88: 1949 George VI issue, collection with over 20 different cachet makers, including Sanders, Garthe, Talbot, Fulton, Voll, Victory, JCR, Cachetcraft, Globe, etc., with 78 covers and 1 postcard, in singles, blocks and combos, addressed and unaddressed, f-vf Est. 175+.....
- 285 ☒ 294: 1950 Oil Wells issue, collection with over 10 different cachet makers, including Sanders, Fulton, LithoArt, UEL (5), Herget, JCR, etc., with 31 covers, in singles and blocks, addressed and unaddressed, f-vf. Est. 400+.....
- 286 ☒ 301: 1950 Fur Resources issue, collection with over 10 different cachet makers, including Sanders (3), WR Smith (3), UEL, Grover, Litho Art, C. George, 1 Handdrawn unknown artist, with 38 covers and 1 souvenir card (Sanders), in singles and blocks, addressed and unaddressed, f-vf. Est. 250+.....
- 287 ☒ 302: 1951 Fishing Resources issue, collection with over 5 different cachet makers, including UEL, Jacobi, JCR, Litho Art, Herget, etc., with 9 covers, in singles, pairs and blocks, addressed and unaddressed, f-vf. Est. 400+.....
- 288 ☒ 303-4: 1951 Prime Ministers issue, collection with over 10 different cachet makers, including CPO Replacement, H. Earle, LithoArt, Herget, E.L.F., Globe, etc., with 41 covers and 2 postcards, in singles, blocks and combos, addressed and unaddressed, f-vf Est. 125+.....
- 289 ☒ 311-14: 1951 Stamp Centenary issue, collection with over 20 different cachet makers, including LithoArt, Jacobi, Herget, UEL, Ken Boll, JCR, Mercer, TCA, etc., with 118 covers, 1 letter sheet and 7 postcards, in singles, blocks and combos, addressed and unaddressed, f-vf. Est. 400+.....
- 290 ☒ 315: 1951 Royal Visit issue, collection with over 10 different cachet makers, including Velvetone, Sanders (5), Meisel, Jacobi, E.L.F., UEL, handpainted, etc., with 48 covers, 1 souvenir card (Sanders) and 2 postcards, in singles and blocks, addressed and unaddressed, f-vf. Est. 250+.....
- 291 ☒ 316: 1952 Forestry Products issue, collection with over 10 different cachet makers, including Velvetone, Sanders (3), Herget, JCR, Ken Boll, UEL (1 signed by stamp designer), etc., with 34 covers, in singles and blocks, addressed and unaddressed, f-vf. Est. 200+.....
- 292 ☒ 317: 1952 Red Cross Conference issue, collection with over 10 different cachet makers, including Sanders (2), Velvetone, Staehle, ELF, Herget, handpainted (unknown artist), Van Dahl, etc., with 53 covers and 1 souvenir card (Sanders), in singles and blocks, addressed and unaddressed, f-vf. Est. 350+.....
- 293 ☒ 318-19,320: 1952 Prime Ministers issue, collection with over 15 different cachet makers, including Sanders (2), Velvetone, Grover, Scott, Fluck, LithoArt, Jacobi, Herget, handpainted (unknown artist), Van Dahl, etc., with 62 covers and 2 postcards, in singles, blocks and combos, a few in combo with #320, addressed and unaddressed, f-vf. Est. 150+.....
- 294 ☒ 320,318-19: 1952 Wildlife issue, collection with over 10 different cachet makers, including Sanders, Velvetone (2), Grover, Scott, UEL, LithoArt, McGuffin, Herget, Personal, JCR, etc., with 31 covers and 1 postcard, in singles and blocks, a few in combo with #318-19, addressed and unaddressed, f-vf. Est. 150+.....
- 295 ☒ 321: 1953 Totem Pole issue, collection with over 8 different cachet makers, including Sanders, Scott, JCR, G.B., UEL, etc., with 15 covers and 1 postcard, in singles and blocks, addressed and unaddressed, f-vf. Est. 200+.....
- 296 ☒ 322-24: 1953 Wildlife issue, collection with over 20 different cachet makers, including Sanders (7), Velvetone (5), Norris, UEL, Canadian Philatelic Society, Philatelic Supply, etc., with 96 covers, 3 postcards and 2 souvenir cards (Sanders), in singles, blocks and combos, addressed and unaddressed, f-vf. Est. 300+.....
- 297 ☒ 322-24: 1953 Wildlife issue, with singles, unknown cachet maker, like Texture Craft, all addressed to same person in Montreal so they could be the cachet maker, striking cachets, f-vf. Est. 100+.....Photo
- 298 ☒ 325-29: 1953 QE II Karsh issue, a collection of over 15 different cachet makers including Sanders (9), Jacobi, Lautenslater, Scott, Stanley, UEL, Velvetone, Grover, etc., with 157 covers in singles, pairs, blocks, and combos, 1 souvenir card (Sanders) and 5 postcards (Arthur Dixon), addressed and unaddressed, f-vf. Est. 500+.....
- 299 ☒ 330: 1953 QE II Coronation issue, collection with over 25 different cachet makers, including Sanders, Scott, Velvetone, Fluck, UEL, Talbot, etc., with 92 covers, 7 postcards, 1 souvenir card (Sanders) and 2 air letters, in singles and blocks, includes 2 OHMS FDCs with Ontario provincial label and 1 Mulready Facsimile, addressed and unaddressed, f-vf. Est. 350+.....
- 300 ☒ 334: 1953 Textile Industry issue, collection with over 10 different cachet makers, including Sanders (2), C. George, Stanley, JCR, Philatelic Supply, Globe, etc., with 19 covers and 2 postcards, in singles and blocks, addressed and unaddressed, f-vf. Est. 150+.....
- 301 ☒ 335-36,343: 1954 Wildlife issue, collection with over 10 different cachet makers, including Sanders (6), Velvetone (5), H. Earle, Ken Boll, JCR, C. George, etc., with 113 covers, 2 souvenir cards (Sanders) and 3 postcards, in singles, blocks and combos with Wilding, also 12 covers with #336a, addressed and unaddressed, f-vf. Est. 450+.....
- 302 ☒ 337-42: 1954 Wilding issue, with over 25 different cachet makers including Velvetone (5), CPO Replacement, Overseas Mailer, Scott, Jacobi, Grover, Boerger, Personal, ARC, JCR, etc., 183 covers and 2 postcards (Elite), with singles, pairs, blocks and combos, addressed and unaddressed, f-vf. Est. 500+.....
- 303 ☒ 349-50: 1954 Thompson and Bowell issue, collection with over 10 different cachet makers, including Velvetone (2), Sanders, handpainted (3), Ken Boll, JCR, C. George, UEL, etc., with 49 covers, in singles, pairs, blocks and combos, addressed and unaddressed, f-vf. Est. 150+.....
- 304 ☒ 351: 1955 Eskimo Hunter issue, collection with over 10 different cachet makers, including handpainted (Nene), Ken Boll, JCR, C. George, Caneco, etc., with 25 covers and 1 postcard, in singles, pairs and blocks, addressed and unaddressed, f-vf. Est. 150+.....
- 305 ☒ 352-53: 1955 Wildlife, collection over 10 different cachet makers, including Woodman, Sanders, CPO replacement, Ken Boll, JCR, C. George, Caneco, etc., 51 covers and 3 postcards, in singles, blocks and combo, addressed and unaddressed, f-vf. Est. 200+.....
- 306 ☒ 354: 1955 UN-ICAO issue, collection with over 10 different cachet makers, including Sanders, Velvetone (3), Ken Boll, Caneco, C. George, handdrawn, etc., with 33 covers and 1 souvenir cards, in singles, pairs and blocks, addressed and unaddressed, f-vf Est. 200+.....
- 307 ☒ 355: 1955 AB & SK issue, collection with over 8 different cachet makers, including U.E.L., Maple Leaf, H&E, Caneco, C. George, etc., with 28 covers, 1 postcard and 1 souvenir card, in singles and blocks, addressed and unaddressed, f-vf. Est. 125+.....
- 308 ☒ 356: 1955 Boy Scouts, collection with over 10 different cachet makers, including Sanders, Velvetone (4), U.E.L., Ken Boll, H&E, C. George, etc., 49 covers, 4 postcards and 1 souvenir Sanders card, in singles, blocks, addressed and unaddressed, f-vf. Est. 250+.....
- 309 ☒ 357-58: 1955 Bennett & Tupper issue, collection with over 10 different cachet makers, including Velvetone (3), Cassidy, Ken Boll, JCR, PentArts, etc., with 56 covers and 3 postcards, in singles and blocks, addressed and unaddressed, f-vf. Est. 200+.....

- 310 ☒ 359: 1956 Hockey issue, collection with over 10 different cachet makers, including Sanders, Meter Digest, Rob Pristas., Ken Boll, JCR, C. George, etc., with 34 covers, 1 postcard and 1 souvenir card, in singles and blocks, addressed and unaddressed, f-vf Est. 150+.....
- 311 ☒ 360-61: 1956 Wildlife issue, collection with over 10 different cachet makers, including Velvetone, Sanders (8), Ken Boll, JCR, C. George, handpainted, etc., with 56 covers, 3 postcards and 2 souvenir cards, in singles and blocks, includes 2 scarce Steep Rock postmarks, addressed and unaddressed, f-vf. Est. 250+.....
- 312 ☒ 362-63: 1956 Industry issue, collection with over 10 different cachet makers, including Sanders, CPO Replacement, Grover, Boll, C. George, JCR, H&E, Caneco, etc., with 39 covers and 1 souvenir card (Sanders), in singles, pairs, blocks and combos, addressed and unaddressed, f-vf. Est. 150+.....
- 313 ☒ 364: 1956 Prevent Fires issue, collection with over 10 different cachet makers, including Sanders (2), Texturecraft, H&E, Ken Boll, Philatelic Supply, C. George, etc., with 26 covers, 1 souvenir card (Sanders) and 1 postcard, in singles and blocks, addressed and unaddressed, f-vf. Est. 125+.....
- 314 ☒ 365-68: 1957 Recreation Sports issue, collection with over 10 different cachet makers, including Sanders (12), Velvetone (20), CPO replacement, H&E, JCR, C. George, handpainted, etc., with 99 covers, 10 postcards and 2 souvenir cards, in singles, pairs and blocks, addressed and unaddressed, f-vf. Est. 350+.....
- 315 ☒ 369: 1957 Wildlife issue, collection with over 10 different cachet makers, including Meter Digest, CPO replacement, Ken Boll, JCR, C. George, Globe, etc., with 34 covers, 1 postcard and 1 souvenir card, in singles and blocks, addressed and unaddressed, f-vf Est. 150+.....
- 316 ☒ 370: 1957 David Thompson issue, collection with over 10 different cachet makers, including Ken Boll, JCR, C. George, Globe, H&E, Regal, etc., with 28 covers, in singles and blocks, addressed and unaddressed, f-vf. Est. 100+.....
- 317 ☒ 371-72: 1957 UPU Congress issue, collection with over 10 different cachet makers, including CPO Replacement, JCR, C.G. Junior III, Caneco, H&E, Boll, Regal, etc., with 54 covers, in singles, blocks and combos, addressed and unaddressed, f-vf. Est. 175+.....
- 318 ☒ 373: 1957 Mining issue, collection with over 8 different cachet makers, including Capital, Ken Boll, Caneco, Capital, Regal, etc., with 20 covers, in singles and blocks, addressed and unaddressed, f-vf. Est. 100+.....
- 319 ☒ 374: 1957 Royal Visit issue, collection with over 10 different cachet makers, including CPO Replacement, Essex, Goldey, Capital, Cachetcraft, Regal, etc., with 28 covers, in singles and blocks, addressed and unaddressed, f-vf. Est. 125+.....
- 320 ☒ 375: 1958 Newspaper Industry issue, collection with over 10 different cachet makers, including C. George, Ken Boll, Capital, Caneco, Regal, H&E, etc., with 22 covers, in singles and blocks, addressed and unaddressed, f-vf. Est. 100+.....
- 321 ☒ 376: 1958 International Geophysical Year issue, collection with over 10 different cachet makers, including Velvetone (2), C. George, Capital, Caneco, H&E, Regal, etc., with 24 covers, in singles and blocks, addressed and unaddressed, f-vf. Est. 75+.....
- 322 ☒ 377: 1958 B.C. Centennial issue, collection with over 10 different cachet makers, including CPO Replacement, C. George, Ken Boll, Capital, Caneco, H&E, Grover #10, Marguerite (handdrawn), etc., with 32 covers and 1 postcard, in singles and blocks, addressed and unaddressed, f-vf. Est. 125+.....
- 323 ☒ 378: 1958 La Verendrye issue, collection with over 10 different cachet makers, including Meter Digest, C. George, Ken Boll, Capital, Caneco, RCM, H&E, etc., with 23 covers, in singles and blocks, addressed and unaddressed, f-vf. Est. 100+.....
- 324 ☒ 379: 1958 Founding of Quebec issue, collection with over 10 different cachet makers, including Meter Digest, C. George, Ken Boll, Capital, Caneco, H&E, etc., with 18 covers, in singles and blocks, addressed and unaddressed, f-vf. Est. 100+.....
- 325 ☒ 380: 1958 Health issue, collection with over 10 different cachet makers, including C. George, Ken Boll, Capital, Regal, H&E, Globe, etc., with 26 covers, in singles and blocks, addressed and unaddressed, f-vf. Est. 100+.....
- 326 ☒ 381: 1958 Oil Industry issue, collection with over 10 different cachet makers, including C. George, Ken Boll, Capital, Globe, White Rose with insert, Overseas Mailer with insert, H&E, etc., with 27 covers and 1 postcard, in singles and blocks, addressed and unaddressed, f-vf. Est. 125+.....
- 327 ☒ 382: 1958 First Elected Assembly issue, collection with over 10 different cachet makers, including Meter Digest, Sanders, Linto (#1 of 6), C. George, Globe, H&E, etc., with 20 covers, in singles and blocks, addressed and unaddressed, f-vf. Est. 125+.....
- 328 ☒ 383: 1959 First Flight in Canada issue, collection with over 10 different cachet makers, including Sanders, C. George, National Geographic (with insert), Labatts (with letter), Globe, Caneco, etc., with 23 covers and 1 postcard, in singles and blocks, addressed and unaddressed, f-vf. Est. 125+.....
- 329 ☒ 384: 1959 NATO issue, collection with over 10 different cachet makers, including Sanders, Fluegel, TriColor, C. George, Globe, Ken Boll, Caneco, etc., with 25 covers, in singles and blocks, addressed and unaddressed, f-vf. Est. 125+.....
- 330 ☒ 385: 1959 Country Women, collection, over 10 different cachet makers, including Sanders, C. George, Cachetcraft, Caneco, Overseas Mailer and Middlesex, both with inserts, etc., 19 covers, in singles and blocks, addressed and unaddressed, f-vf. Est. 100+.....
- 331 ☒ 386: 1959 Royal Visit issue, collection with over 10 different cachet makers, including TriColor, Barretts, C. George, Caneco, Schering, etc., with 29 covers and 3 postcards, in singles and blocks, addressed and unaddressed, f-vf. Est. 125+.....
- 332 ☒ 387: 1959 St. Lawrence Seaway issue, collection with over 20 different cachet makers, including TriColor, CPO Replacement, Fluegel (block), Kolor Kover, Meter Digest, Crescent, Ewers, etc., with 100 covers, 16 with Canada and US stamps, and 5 postcards, in singles and blocks and combo with U.S. stamp, addressed and unaddressed, f-vf. Est. 600+.....
- 333 ☒ 388: 1959 Plains of Abraham issue, collection with over 10 different cachet makers, including TriColor, CPO Replacement, C. George, Cachetcraft, Schering (French and English), Overseas Mailers (with insert) 2 handpainted, etc., with 22 covers, in singles and blocks, addressed and unaddressed, f-vf. Est. 150+.....
- 334 ☒ 391/617: 1961-73 collection of 44 Kolor Kovers, mostly 1960's issues, odd duplication but with different colour of cover, f-vf. Est. 200+.....
- 335 ☒ 454-465B: 1967 Centennial issue, collection with 3 different cachet makers, including Middlesex (cpl. set on 3 covers), House of Commons (all blocks), etc., with 29 covers, in singles and blocks, addressed and unaddressed, f-vf. Est. 100+.....
- 336 ☒ 454-465B: 1967 Centennial issue, collection with 7+ different cachet makers, including Cole, Jackson, Rose Craft, Capital, H&E, CBN, etc., with 123 covers, in singles and blocks, many cpl. sets, addressed and unaddressed, f-vf. Est. 150+.....
- 337 ☒ Small collection of Artopages cachet, 170+ FDCs, primarily 1964-77 with a few onto 1986, including 43 Centennial covers, in singles, pairs and blocks, minimal duplication but usually with different cachet colour, addressed and unaddressed, f-vf. Est. 150+.....
- 338 ☒ 24 covers with V.R. Broze handdrawn cachets, 1961 Northern Development issue to 1968 Christmas issue, includes 12 Centennial covers, with singles, pairs and blocks, f-vf. Est. 125+.....
- 339 ☒ A collection of over 75 covers all with Jackson Chickering cachets, 1968-72 issues including 3 sets of Centennial high values (#461-65B, all singles), some duplication, many appear in singles, pairs and blocks, f-vf. Est. 100+.....

- 340 ☒ Collection of Colorano Silks, 315 in total, 221 different cachets, from 1973 Algonkian Indians issue to 1994 Christmas issue, vast majority are 1970s and early 1980s issues, f-vf. Est. 500+.....
- 341 ☒ CPO Replacement covers, Types 1.1 to 1.8, 25 covers from 1949 George VI to 1963 Cameo issue, minimal duplication, in singles, pairs, blocks and combo, 9 covers have letter included, f-vf (Cat. Val.- \$915, Unitrade Canada Post FDC catalogue) Est. 300+.....
- 342 ☒ CPO Presentation covers, Types 1.1 to 1.8, 24 covers from 1961 Northern Development issue to 1963 Canadian Exports issue, 6 Cameo issues, in singles, pairs and combo, 20 covers have letter included, 1 cover toned, f-vf (Cat. Val.- \$1025, Unitrade Canada Post FDC catalogue) Est. 350+.....
- 343 ☒ CPO Replacement covers, with Rosecraft cachet, 15 covers from 1964 Provincial Flowers to 1965 National Capital issue, minimal duplication, in singles, pairs and combo, all except one have letter, f-vf (Cat. Val.- \$355, Unitrade Canada Post FDC cat.) Est. 175+....
- 344 ☒ CPO Replacement covers, Type 2, 27 covers from 1965 Christmas issue to 1968 Wildlife issue, minimal duplication, f-vf (Cat. Val.- \$675, Unitrade Canada Post FDC catalogue) Est. 250+.....
- 345 ☒ CPO Presentation covers, Types 3, 21 covers from 1967 Centennial of Confederation issue to 1967 Christmas issue, minimal duplication, 15 covers have letter included, f-vf (Cat. Val.- \$580, Unitrade Canada Post FDC catalogue) Est. 200+.....
- 346 ☒ CPO Presentation covers, Types 2, 28 covers from 1967 Christmas issue to 1968 U.N. International Hydrological Decade issue, minimal duplication, in singles, pairs and combo, 25 covers have letter included, 2 covers dirty, f-vf (Cat. Val.- \$655, Unitrade Canada Post FDC catalogue) Est. 200+.....
- 347 ☒ CPO Replacement covers, Type 3, 29 covers from 1967 Centenary of Confederation issue to 1967 Christmas issue, with 13 Centennial covers, minimal duplication, in singles, blocks and combo, f-vf (Cat. Val.- \$1345, Unitrade Canada Post FDC catalogue) Est. 400+.....
- 348 ☒ CPO Replacement covers, Type 4, 62 covers from 1968 U.N. International Hydrological Decade issue to 1970 Sir Alexander Smith issue, including Expo '70 block, minimal duplication, in singles, pairs and blocks, f-vf (Cat. Val.- \$1385, Unitrade Canada Post FDC catalogue) Est. 500+.....
- 349 ☒ CPO Presentation covers, Type 4, 64 covers from 1968 Nonsuch issue to 1971 Ernest Rutherford issue, in singles, pairs, blocks and combo, 57 covers have letter included, f-vf (Cat. Val.- \$1340, Unitrade Canada Post FDC catalogue) Est. 450+.....
- 350 ☒ CPO Replacement and Presentation covers, both Type 6, 17 Replacement covers, 11 with letter, 1971-73 issues and 16 Presentation covers, 14 with letter, 1971-72 issues, 4 with condition issues, in singles, pairs, blocks and combo, f-vf (Cat. Val.- \$1045, Unitrade Canada Post FDC catalogue) Est. 350+.....
- 351 ☒ CPO Presentation covers, Types 8.1 & 8.2, 18 covers from 1972 U.N. World Health Day issue to 1973 Joseph Howe issue, minimal duplication, all but one have letter included, f-vf (Cat. Val.- \$375, Unitrade Canada Post FDC catalogue) Est. 150+.....
- 352 ☒ 246-48: 1939 Royal Visit issue, a small collection of 24 Crosby photocachets, 9 with singles and pairs and 14 are of the cpl. set, addressed and unaddressed, f-vf. Est. 250+.....
- 353 ☒ 246-48: 1939 Royal Visit issue, a small collection of 16 Crosby photo cachets, all with Royal Train cancel, 9 with cpl. set and 7 with singles and blocks, addressed and unaddressed, f-vf. Est. 250+.....
- 354 ☒ 39 covers, all with Dome cachets, all different, from 1981 Canadian Painters to 1997 Lunar New Year, most covers from early 1980s issues, with singles, pairs, blocks and combos, f-vf. Est. 200+.....

DYER HAND PAINTED FIRST DAY COVERS



- 355 ☒ 303-4: 1951 Prime Ministers, in blocks of 4 tied to **DYER HAND PAINTED** FDC, depicting Mountie on horseback, light pencil notation on back flap, still fresh and very fine. Est. 500+.....
- 356 ☒ 322-4: 1953 Wildlife, in blocks of 4 tied to **DYER HAND PAINTED** FDC, depicting each animal, light toning evident on 2 covers, still fresh and very fine. Est. 750+.....
- 357 ☒ 322-4: 1953 Wildlife, in blocks of 4 tied to **DYER HAND PAINTED** FDC, depicting each animal, moose with an additional single incorporated into design, fresh and very fine. Est. 750+.....



- 358 ☒ 325-29: 1953 Queen Elizabeth II Karsh portrait, tied to **DYER HAND PAINTED** FDC, depicting QE II portrait and crest of provinces, with 2 1¢ and 1 each of the rest of the set, light toning at bottom, still fresh and very fine. Est. 250+.....
- 359 ☒ 330: 1951 Queen Elizabeth II Coronation block of 4 tied to **DYER HAND PAINTED** FDC, depicting QE II portrait and crown, light toning at bottom still fresh and very fine. Est. 250+.....
- 360 ☒ 334: 1953 Textile Industry, block of 4 tied to **DYER HAND PAINTED** FDC, depicting woman and child wrapped in textiles, couple of smudges/marks on back, still fresh and very fine. Est. 250+.....



- 361 335-36, 343: 1954 Wildlife, in blocks of 4 tied to **DYER HAND PAINTED** FDC, depicting each animal in nature, small pencil mark on back of Gannet, still fresh and very fine. Est. 750+.....
- 362 335-36, 343: 1954 Wildlife, in blocks of 4 tied to **DYER HAND PAINTED** FDC, depicting each animal in nature, small pencil mark on back of Walrus, still fresh and very fine. Est. 750+.....
- 363 335-36, 341, 343: 1954 Wildlife & 5¢ Wilding, in singles tied to **DYER HAND PAINTED** FDC, depicting portrait of QE II on Maple Leaf, small pencil mark on back, still fresh and very fine. Est. 250+.....



- 364 341: 1954 5¢ Wilding, in block tied to **DYER HAND PAINTED** FDC, depicting portrait of QE II on maple leaf, slight smudges on back, still fresh and very fine. Est. 250+.....
- 365 341: 1954 5¢ Wilding, in block tied to **DYER HAND PAINTED** FDC, depicting portrait of QE II on maple leaf (slightly different cachet from lot 364), slight toning on bottom, with small pencil notation and slight smudges on back, still fresh and very fine. Est. 250+.....
- 366 349-50: 1954 Prime Ministers, in pairs tied to **DYER HAND PAINTED** FDC, depicting Mountie on horseback in mountains, light smudge on back, still fresh and very fine. Est. 250+.....



- 367 349-50: 1954 Prime Ministers, in pairs tied to **DYER HAND PAINTED** FDC, depicting Mountie on horseback in mountains (slightly different cachet from lot 366), "First Day Cover" in ink on back, still fresh and very fine. Est. 250+.....
- 368 351: 1955 Eskimo Hunter, block of 4 tied to **DYER HAND PAINTED** FDC, depicting hunter in umiak, light toning on bottom, still fresh and very fine. Est. 250+.....
- 369 351: 1955 Eskimo Hunter, block of 4 tied to **DYER HAND PAINTED** FDC, depicting hunter in umiak (slightly different cachet from lot 368), fresh and very fine. Est. 250+.....



- 370 351: 1955 Eskimo Hunter, block of 4 tied to **DYER HAND PAINTED** FDC, depicting hunter in umiak (slightly different cachet from lots 368 and 369), "351-B" in pencil and small reddish smudge on back, still fresh and very fine. Est. 250+.....
- 371 352-3: 1955 Wildlife, in blocks of 4 tied to **DYER HAND PAINTED** FDC, depicting each animal in nature, small smudges on backs of both covers, still fresh and very fine. Est. 500+.....
- 372 352: 1955 Wildlife Musk Ox, in block of 4 tied to **DYER HAND PAINTED** FDC, depicting musk ox in nature, pencil notations on back, still fresh and very fine. Est. 250+.....



- 373 ☒ 352-3: 1955 Wildlife, in blocks of 4 tied to **DYER HAND PAINTED** FDC, depicting each animal in nature, small notation in ink on back of whooping crane, still fresh and very fine. Est. 500+.....
- 374 ☒ 354: 1955 U.N. I.C.A.O., block of 4 tied to **DYER HAND PAINTED** FDC, depicting bird in flight, light smudge on back, still fresh and very fine. Est. 250+.....
- 375 ☒ 354: 1955 U.N. I.C.A.O., block of 4 tied to **DYER HAND PAINTED** FDC, depicting bird in flight, (slightly different cachet than lot 374), fresh and very fine. Est. 250+.....



- 376 ☒ 355: 1955 Alberta and Saskatchewan, block of 4 tied to **DYER HAND PAINTED** FDC, depicting provincial crests, fresh and very fine. Est. 250+.....
- 377 ☒ 360-61: 1956 Wildlife, in blocks of 4 tied to **DYER HAND PAINTED** FDC, depicting each animal in nature, fresh and very fine. Est. 500+.....
- 378 ☒ 365-68: 1957 Recreation Sports, in block of 4 tied to **DYER HAND PAINTED** FDC, depicting each activity, small blue marks on back. still fresh and very fine. Est. 500+.....



- 379 ☒ 369: 1957 Wildlife, in block of 4 tied to **DYER HAND PAINTED** FDC, depicting loon in nature, address removal remnants on front, still fresh and very fine. Est. 250+.....
- 380 ☒ 369: 1957 Wildlife, in pair tied to **DYER HAND PAINTED** FDC, depicting loon in nature (slightly different cachet from lot 379), pencil notations on back, still fresh and very fine. Est. 250+.....
- 381 ☒ 370: 1957 David Thompson, in block tied to **DYER HAND PAINTED** FDC, depicting Thompson with map, address removal remnants on front and slight smudges on back, still fresh and very fine. Est. 250+.....



- 382 ☒ 370: 1957 David Thompson, in block tied to **DYER HAND PAINTED** FDC, depicting Thompson with map (slightly different cachet from lot 381), slight smudges on back, still fresh and very fine. Est. 250+.....
- 383 ☒ 370: 1957 David Thompson, in block tied to **DYER HAND PAINTED** FDC, depicting Thompson with map (slightly different cachet from lots 381 and 382), small pencil notation on back, still fresh and very fine. Est. 250+.....
- 384 ☒ 371-72: 1957 U.P.U. Congress, in pair (#371) and single (#372), tied to **DYER HAND PAINTED** FDC, depicting posthorn and dove, fresh and very fine. Est. 250+.....



- 385 ☒ 371-72: 1957 U.P.U. Congress, in pair (#371) and single (#372), tied to **DYER HAND PAINTED** FDC, depicting posthorn and dove (slightly different cachet from lot 384), **hand written explanation of process and cover from Dyer**, small pencil notation on back, fresh and very fine. Est. 250+.....
- 386 ☒ 373: 1957 Mining, in block of 4 tied to **DYER HAND PAINTED** FDC, depicting miner in action, fresh and very fine. Est. 250+.....
- 387 ☒ 374: 1957 Royal Visit, in block of 4 tied to **DYER HAND PAINTED** FDC, depicting QE II with address removal remnants on front, also includes a defective cover of similar design, still fresh and very fine. Est. 250+.....



- 388 ☒ 380: 1958 Health, in block of 4 tied to **DYER HAND PAINTED** FDC, depicting nurse and Red Cross on flag, small pencil notation on back, still fresh and very fine. Est. 250+.....
- 389 ☒ 387: 1959 St. Lawrence Seaway, in block of 4 tied to **DYER HAND PAINTED** FDC, depicting QE II and Eisenhower, small pencil notation on back, still fresh and very fine. Est. 250+.....
- 390 ☒ 387: 1959 St. Lawrence Seaway, in block of 4 tied to **DYER HAND PAINTED** FDC, depicting QE II and Eisenhower (slightly different cachet from lot 389), small smudges on back, still fresh and very fine. Est. 250+.....



- 391 ☒ 390: 1960 Battle of Long Sault, in block tied to **DYER HAND PAINTED** FDC, depicting Dollard des Ormeaux and aboriginal warrior, with address removal remnants on front and slight smudges on back, still fresh and very fine. Est. 250+.....
- 392 ☒ 391: 1960 Northern Development, in block tied to **DYER HAND PAINTED** FDC, depicting examples of work, with slight smudges on back, still fresh and very fine. Est. 250+.....
- 393 ☒ 415: 1963 Canada Goose, in block tied to **DYER HAND PAINTED** FDC, depicting geese in flight, fresh and very fine. Est. 250+.....



- 394 ☒ 431: 1964 Charlottetown Conference, in block tied to **DYER HAND PAINTED** FDC, depicting provincial crests, with slight smudges on back, still fresh and very fine. Est. 250+.....
- 395 ☒ 432: 1964 Quebec Conference, in block tied to **DYER HAND PAINTED** FDC, depicting lion on maple leaf, with slight smudges on back, still fresh and very fine. Est. 250+.....
- 396 ☒ 436: 1964 Jet Definitive, in block tied to **DYER HAND PAINTED** FDC, depicting jet in flight, fresh and very fine. Est. 250+.....



- 397 438: 1965 Sir Wilfred Grenfell, in block tied to **DYER HAND PAINTED** FDC, depicting Grenfell at wheel of boat, slight smudges front and back, still fresh and very fine. Est. 250+.....
- 398 439: 1965 Canadian Flag, in block tied to **DYER HAND PAINTED** FDC, depicting flag over maple leaf, address removal remnants on front, still fresh and very fine. Est. 250+.....
- 399 440: 1965 Sir Winston Churchill, in block tied to **DYER HAND PAINTED** FDC, depicting Churchill on maple leaf, slight smudges on back, still fresh and very fine. Est. 250+.....



- 400 443-44: 1965 Christmas in pairs tied to **DYER HAND PAINTED** FDC, depicting wrapped gift, fresh and very fine. Est. 250+.....
- 401 443-44: 1965 Christmas in pairs tied to **DYER HAND PAINTED** FDC, depicting wrapped gift (slightly different cachet from lot 401), fresh and very fine. Est. 250+.....
- 402 469: 1967 Expo '67, in block tied to **DYER HAND PAINTED** FDC, depicting stylized figures on maple leaf, address removal remnants on front, still fresh and very fine. Est. 250+.....



- 403 475: 1967 Toronto Centenary, in block tied to **DYER HAND PAINTED** FDC, depicting Toronto City Hall, address removal remnants on front and slight smudges on back, still fresh and very fine. Est. 250+.....
- 404 479: 1968 Meteorology, in block tied to **DYER HAND PAINTED** FDC, depicting Mother Nature and storm, fresh and very fine. Est. 250+.....
- 405 481: 1968 U.N. International Hydrological Decade, in block tied to **DYER HAND PAINTED** FDC, depicting person and sun's rays, slight smudge on front, still fresh and very fine. Est. 250+.....



- 406 508-11: 1970 Expo '70, in block tied to **DYER HAND PAINTED** FDC, depicting designs of 4 stamps, small pencil notation on back, still fresh and very fine. Est. 250+.....
- 407 2 1931 First Flight covers, both with #C1, different cachets, addressed to Ralph Dyer and handwritten notation on front attributes them as "Dyer hand drawn", f-vf. Est. 200+.....
- 408 146-48: 1927 60th Historical issue, a combination FDC, tied by strike of Maxville 29 Jun '27 cds cancels, to clean cover with Eppstadt cachet, f-vf. Est. 150+..... Photo
- 409 162 Fleetwood and Kingwood covers, from 1957 Royal Visit issue to 1983 Christmas issue, most are 1970s issues, some duplication, with singles, blocks, souvenir sheets and combos, f-vf. Est. 150+.....

- 410 ☒ 3 Fluegel covers, 2 of 1959 Seaway issue (1 single and 1 pair) and 1 of the 1959 NATO issue (single), both Seaway covers have small pencil notations on back, f-vf. Est. 125+.....Photo
- 411 ☒ 268-73: Peace issue, all with Fulton Maple Leaf and peace cachet and #C9 and CE3 with Fulton airplane and peace cachet, f-vf Est. 100+.....
- 412 ☒ 211-16: 1935 Silver Jubilee issue, a cpl. set of Grimsland cachets, all addressed to the same person, 1¢ in a block, 2¢ in a pair and the rest of the set are singles, mix of the 4 colours of the Grimsland cachet, f-vf. Est. 250+.....
- 413 ☒ 277: 1948 Responsible Government with striking Dorothy Knapp handpainted cachet, of Parliament Buildings and map of Canada, f-vf. Est. 250+.....Photo
- 414 ☒ 283: 1949 Halifax Bicentenary with striking Dorothy Knapp handpainted cachet, of map of Atlantic Canada and soldier and encampment, f-vf. Est. 250+.....Photo
- 415 ☒ 330: 1953 QE II Coronation issue with striking Dorothy Knapp handpainted cachet, of portrait of QE II, with corner block, f-vf Est. 250+.....Photo
- 416 ☒ A collection of over 30 covers all with Rob Pristas hand-coloured cachets, cachet design based on stamp theme, Pristas had low runs with highest total here being 89 of one cachet, most of very low numbers, 1986-89 issues, minimal duplication, a few duck stamps, f-vf. Est. 300+.....
- 417 ☒ 373/632: A collection of Rosecraft cachets, cpl. #373-518, then 531/632, with no 1970 Christmas issues or #586-98, 559 total covers, well over 200 of the 260 issues in the cpl. Rosecraft collection, collected in singles, pairs, blocks and combos, some duplication, addressed and unaddressed, f-vf. Est. 350+.....
- 418 ☒ 30 Sanders covers, from 1939 Royal Visit issue to 1973 Scottish Settlers issue, most 1940s-50s, 20 different, different cachet colours, most of leaf cachet but a couple of other cachet designs, 1948 Royal Wedding (5), 1960 Oil Wells (2), most singles, 3 blocks and 1 combo, f-vf. Est. 350+.....
- 419 ☒ 249-62, C7: 1942 George VI War issue, with Sanders leaf cachet, 4 registered, all with singles except #249 in a block and #250 in pair, f-vf. Est. 125+.....
- 420 ☒ An accumulation of over 440 Schering covers from 1955 Bennett issue to 1974 Telephone Centenary issue, with 128 different French and 135 different English covers, various envelope sizes, duplication to 8 but vast majority are ones and twos, many have both French and English versions, f-vf. Est. 1500+.....
- 421 ☒ 7 W.R. Smith cachets, 5 of 1946 Peace issue, 1 of 1947 Confederation issue and 1 of 1967 Vanier issue, 2 different cachets, Beaver and Dove, f-vf. Est. 100+.....
- 422 ☒ 18 covers with Texture Craft cachets, 1954 Wildlife issue to 1957 Recreation Sports issue, some duplication, f-vf. Est. 125+.....
- 423 ☒ 10 covers with Velvetone cachets, 1952 Forestry issue to 1959 Seaway issue, mostly singles, 1 block and a couple of combo covers, f-vf. Est. 100+.....
- 424 ☒ 10 covers with Velvetone cachets, 1952 Forestry issue to 1958 International Geophysical Year issue, mostly singles and a couple of combo covers, 1 with toning, f-vf. Est. 100+.....
- 425 ☒ Woodman covers, 54 in total, 26 where the cachet is related to the town cancel, e.g. Robin Hood, SK., Louis Head, N.S., etc. and 28 all with Kentville N.S. postmarks, related to special events such as Happy New Year, Bon Temps, weather stories, etc., superb lot, f-vf. Est. 750+.....
- 426 ☒ 4 different Woodman covers, 1 with 1947 Responsible Government, 2 with 1949 Newfoundland and 1 with 1949 Halifax Bicentenary, f-vf. Est. 125+.....
- 427 ☒ 274: 1947 Graham Bell issue, 3 Woodman covers all with different cachet, f-vf. Est. 100+.....
- 428 ☒ 275: 1947 Confederation issue, 5 covers all with different Woodman cachets, f-vf. Est. 150+.....
- 429 ☒ 276: 1948 Royal Wedding issue, 3 Woodman covers all with different cachet, f-vf. Est. 100+.....

POSTAL STATIONERY

- 430 ☒ Collection in three volumes (and some loose, a few F.D.C.'s) with hundreds mint/used from 1800's to fairly modern, mostly f-vf Est. 150+.....
- 431 ☒ UX4: 2¢ green UPU card used from Montreal 6 SP (1890) to Valparaiso, **CHILE**, a clean and very fine card to a rare destination. Est. 150+.....Photo
- 432 ☒ UX4: 2¢ green UPU card used with C. P. RY. M. C. W 25 JY '91 RPO (Ludlow RR-24) to Tokyo, **JAPAN**, 12 AUG receiver on front, small age stain and hint of edge ageing, still fine and rare. Est. 200+.....Photo
- 433 ☒ UX4: 2¢ green UPU card used from Toronto 5 SP '96 to Braila, **ROMANIA**, red London 15 SP transit on front, 18 SP receiver on back, tiny card surface fault UL and a couple of light stains on back only, an extremely RARE DESTINATION. Est. 200+.....Photo
- 434 ☒ UX4,UX15: 2¢ green UPU card used from Union 20 DE '97 and 2¢ vermilion UPU card used from Toronto 22 JUL '97, both travelled via New Orleans to **GUATEMALA CITY** with appropriate receivers on back, former with age stains, latter with mounting adhesive residue on reverse but otherwise very fine, nice pair of cards to a rare destination. Est. 175+.....Photo
- 435 ☒ UX11: 1¢ Stationery card (rosette) with ideal strike of the scarce **RECTANGULAR FLAG** from Montreal 20 AP 1896 (early 'trial' Imperial machine usage limited to about two weeks in April), printed advertising on back, clean and very fine. Est. 125+.....Photo
- 436 ☒ UX15: Three scarce 2¢ vermilion UPU cards used to **FOREIGN DESTINATIONS**, first used with Montreal 6 DE '97 Flag cancel to ENGLAND, second card used with Toronto 20 DE '97 D Flag to ENGLAND, last one used from Long - Point, Que 16 MR '98 to FRANCE, second one with corner fault, others clean and very fine. Est. 175+.....Photo
- 437 ☒ UX16: 1¢ Jubilee Postal Card to Richmond, cancelled by gorgeous Montreal 7 JUL 1897 **DIAMOND JUBILEE FLAG CANCEL** (hub Z, 6 strokes in furl, Richardson type 4-3), a pristine card (immaterial corner bend UR) with an ideal strike of this RARE FLAG CANCEL. Est. 150+.....Photo
- 438 Large engraved vignette showing QUEEN VICTORIA as EMPRESS of INDIA, on large card (139x181mm), die sunk on india (73x94mm) in BLACK, with **THE QUEEN P-1 CANADA BANK NOTE CO. MONTREAL.**, some toning on card otherwise very fine. Est. 500+.....Photo Online
- 439 A dozen post-contemporary lithographed **FANTASY REPRODUCTIONS** on various cards/papers, mostly made to emulate die essays, including four different (3d) Beavers (two resemble plate proofs), three 10¢ Consorts, a Large Queen with blank value tablet, a George V central oval, Bluenose/Parliament central vignettes and a Bank Note Co letterhead, colourful and interesting. Est. 300+....

PENCE ISSUES**PENCE ISSUES ON LAID PAPER**

440	○	1: THREE PENCE : RED vertical PAIR, target cancel, just into frameline to large margins, bottom stamp affected by small tear, with 2016 Greene cert...Photo	1600
441	☒	-on 1851 cover, stamp creased and torn not tied (and may have been added), average. Est. 100+.....Photo
442	☒	-strong laid lines and oversized margins showing part of next stamp at bottom (small scissor cut LL), tied by target to cover from Galt 7 JA 1852 to Elora with next day receiver, two vertical file folds (one affects stamp) and small ink stain on cover underneath stamp, an attractive cover despite the imperfections, with 1995 Brandon certificate.....Photo	2000
443	○	2: SIX PENCE : SLATE VIOLET, sharp laid lines (and VERGER line at centre), clear to large margins, fine, with 2001 Greene cert. (indicates No. 2).....Photo	1000
444	☒	-good laid lines, three large margins and clear at right, tied by target to folded cover from Toronto 14 MAR (1852) to Kingston, rec'd 16 MR, cover filing folds and negligible stamp faults, appears vf.....Photo	2400

PENCE ISSUES ON WOVE PAPER

445	○	4var: THREE PENCE : RED, vertical PAIR with clear to large margins (barely into frameline top left), neat targets and bottom stamp showing a nice RE-ENTRY in 'PE' of PENCE (position A33), very fine and attractive, with 1979 BPA certificate (not mentioning the re-entry) Est. 500+.....Photo
446	☒	4: -nice deep colour, with right sheet margin, cut into bottom and top, cover creased at bottom of stamp (probably resulting in missing portion of stamp), still an interesting position piece on a small attractive cover. Est. 100+.....Photo
447	○	4a: -BROWN RED, full to large even margins with neat target cancel, very fine.....Photo	350
448	○	4c: RED on SOFT WOVE RIBBED PAPER , full to large balanced margins with light 4-ring cancel, light vertical crease (barely visible in fluid), appears very fine.....Photo	400
449	○	4c: -(light ribbing lines), cancelled by virtually complete and very fine SON strike of the CAINSVILLE INTAGLIO CROWN BAG SEAL , top right corner clipped and other faults but mostly full to large margins with sheet margin at bottom, a rare usage of an instrument intended for impressing official wax seals on mailbags (sometimes pressed into postal service when the dater hammer was misplaced or damaged but such use was officially discouraged), stunning. Est. 400+.....Photo
450	○	4c: -on soft ribbed paper, clear to full margins, SON 4-RING-22 numeral cancel (Napanea, RF4), light diagonal crease, appears fine, with 2013 Greene cert.....Photo	400
451	○	4d: ORANGE RED on THIN PAPER , full to large margins, moderate target cancel, very fine, with 2012 Greene cert.....Photo	300
452	○	4d: -huge oversized margins all around and sheet margin at top, reasonable target cancels, tiny negligible thin in top margin only, extremely fine and desirable example, ex Dr. Seally with 2006 Gratton cert. Est. 300+Photo
453	○	4d: -four large even margins, bold target, very fine.....Photo	300
454	○	4i: DEEP RED , nice rich colour, large to huge margins, light target cancel, extremely fine.....Photo	350
455	○	4i: -on soft paper, rich colour and very large margins all around, negligible corner crease LR, appears xf Est. 100+.....Photo
456	○	4i: -vertical PAIR, clear to large margins, neat 4-RING-21 cancels, bottom stamp with light horizontal crease (visible in fluid only), appears fine.....Photo	350
457	○	4iii: -on HARD RIBBED PAPER , large even margins all around, neat 4-RING-21 cancel, xf, with 2016 Greene cert.....Photo	850
458	○	4xi: SCARLET VERMILION on THIN PAPER top sheet margin copy, barely into frameline at lower left, SON target, light diagonal crease from top of 3 in upper left to top centre, mostly in selvedge, appears spectacular extremely fine appearance.....Photo	350
459	○	4xi: -mostly huge somewhat uneven margins showing part of next stamp, light target cancel at LR, vf, with 2008 Gratton cert...Photo	250
460	○	4xi: -scarlet vermilion on thin paper, large to very large margins and neat light target, slight colour darkening and vertical crease visible in fluid only, appears vf. Est. 100+.....Photo
461	○	4xii: -full margins, orange red on thin paper, with MAJOR RE-ENTRY (pos. B61), several small tears on left side, appears vf with 2014 Greene cert.Photo	300
462	☒	4,xii: -vertical PAIR, large to very large margins, tied/cancelled by bold 4-RING-21 numerals and cds to double weight cover (contents included) from Montreal 29 JU 1858 to Vienna (CW), bottom stamp of the pair with the MAJOR RE-ENTRY (pane B, pos 61) showing nicely at bottom, reduced at right and horizontal filing fold affects cover and bottom stamp, appears fine. Est 500+.....Photo
463	○	5: SIX PENCE : SLATE GREY , full to large margins, target cancel, with small thin at head, still appears very fine, with 2016 Greene cert. not mentioning fault.....Photo	800
464	○	5: - SLATE GREY , a huge stamp with clear to huge margins (barely touching frameline at right) and sheet margin at top, showing part of next stamp at left, tied to small piece by rich DEEP GREEN target cancel, vertical crease through stamp at left, appears extremely fine, a colourful and exotic SHOWPIECE. Est. 1000+.....Photo
465	○	5: -mostly large margins (unevenly scissor cut at left), SON cds, small faults and trifle colour loss, still appears fine.....Photo	800
466	☒	5: -slate violet, large even margins and well-tied by neat target to cross-border folded Kennedy letter from Kingston 7 MY 1855 to NY, faint exchange office cds and straight line rate mark on front, vertical filing folds (right one is free of stamp), fine, with 1962 Friedl Expert Committee certificate.....Photo	2000
467	P	7TC: TEN PENCE : TRADE SAMPLE SHEET PROOF on wove paper in PALE LILAC, scarce and very fine. Est. 650+.....Photo
468	P	7TC: - TRADE SAMPLE SHEET PROOF on wove paper in BROWNISH ROSE, small thin, appears very fine. Est. 500+.....Photo
469	○	7: -BLUE on THIN PAPER, fresh, full to huge margins, with 4-RING-1(?) cancel, couple minute nicks in left margin only still very fine.....Photo	2400
470	○	7: -BLUE on THIN PAPER, large even margins, vertical crease, appears very fine.....Photo	1200
471	★	8: HALF-PENNY ROSE , large margins on three sides and just into design at top, very fresh stamp with full colour and original gum, almost imperceptibly hinged, almost fine, with 2012 Gratton cert stating never hinged.....Photo	700
472	○	8: -ROSE, good to large margins, with light green partial cds, very fine, with 2016 Greene cert.....Photo	1000
473	○	8a: -on soft paper showing faint horizontal ribbing, clear to large margins, several faults but an acceptable spacefiller and appears fine. (cat as v.g.).....Photo	900

474	(★)	8i: -pale lilac rose, unused with mostly large margins, slight surface soiling and other faults, appears fine.....	Photo	750
475	☒	8i: -lilac rose, huge margined copy (separated by straight edge and creased at left), tied by usual faint 4-RING-53 (Simcoe, RF9) to printed circular from Simcoe to NY, filing fold (not affecting stamp but stamp has small faults and trifle edge aging), still a rare 4-ring cancel on cover and appears vf.....	Photo	1200
476	○	9: SEVEN AND A HALF PENCE : GREEN, clear to very large margins and SON 4-RING-21 , very fine and difficult to find in such condition, with 2016 Greene cert.....	Photo	5000
477	○	9: -rebacked and repaired with pen cancel removed and faked (P)EMBI(NA) cancel, good reference item with spectacular appearance, with 2016 Greene cert. Est. 200+.....	Photo
478	○	9: -full to large margins with cds cancel, shallow hinge thin, slight overall toning and a few light age spots, still an acceptable spacefiller, cat as v.g.	Photo	750
479	○	11: PERFORATED PENCE: HALF PENNY : ROSE, with 4-RING-22 cancel (Napanee, RF4), repaired and margin added at right, an attractive spacefiller, cat as v.g.....	Photo	500
480	(★)	12: THREE PENCE : perf 11½, rich colour, quite fresh unused (some traces of og), usual centering, small tear LL, otherwise vg...Photo	Photo	5000
481	☒	12: -cancelled by numeral '6' grid to cover from Hamilton 13 JY 1859 (during the Cents era use-up period) to Queenston, same day arrival on backstamp is missing the LL corner perf, o/w fine and scarce.....	Photo	1750
482	○	12i: -deep brown red, rich colour and light grid cancel, shallow thin, attractive and appears fine.....	Photo	600

FIRST CENTS ISSUE

483	★○	11/19: Selection of mostly used Cents with pairs of 1¢ and 17¢, singles of 5¢ (mint), 10¢ and 12½¢ (x2), damaged not counted in the estimate, also incl ½d perforated (with small faults), otherwise mostly v.g. to fine. Inspect. Est. 200+.....	Photo Online
484	○	14/20: 12 used 1¢ to 17¢ including 10¢ violet, 2¢ rose plus two shades each of the 1¢, 12½¢ and 17¢ as well as four shades of the 5¢ Beaver, all selected for centering and large margins, a few with small hidden faults but most appear vf-x.f. Est. 250+.....	Photo Online
485	○	14,etc: Eleven 1¢ values, all scarce used with CDS CANCELS (one is a pair), mostly very fine strikes with legible day/month/year dates, range of shades, perfs and printings, a few with faults but most appear f-vf Attractive lot. Est. 150+.....	Photo Online
486	○	14/20: Balance of the used Cents Issue, with 1¢ (8 incl a pair), 5¢ (13 incl two on cover), 10¢ (3), 12½¢, 17¢ (2) and 2¢ (3), range of shades, papers, perfs, printings and cancels including cds, 4-ring, target, grid, etc, condition varies somewhat and a few have faults but most are better-than-average centering and appear f-vf Inspect.....		1710
487	☒	14: ONE CENT : Rose red, nice colour, STRIP OF FIVE, tied by Montreal C.E. 5 DE 60 duplexes to cover to Kingsville, C.W., various transit and receiving backstamps, repaired cover opening at left, appears very fine. Est. 200+.....	Photo
488	★	14viii var: 1¢ rose, perf 12 x 11 3/4, with dramatic PLATE SMEAR along almost entire right side of the stamp, easily visible with the naked eye, hr, fine with 2014 Gratton cert. (stating 14vii) Est. 250+.....	Photo
489	★	15: FIVE CENT : VERMILION, quite fresh with full og, just into at left and bottom still fine.....	Photo	700
490	☒	15,18: 12½¢ yellow green tied along with 5¢ Beaver by Montreal 27 OC 65 Berri duplexes to attractive 17¢ Cunard rate cover to ENGLAND, red LONDON PAID 8 NOV receiver on front, the cover was overpaid by ½¢ but the 12½¢ was probably sold for 12¢ to make the 17¢ rate (a common practice at the larger post offices), the cover then travelled instead (First Packet Principle) on the cheaper (12½¢ rate) Allan Line's 'Nova Scotian' which left Quebec 28 OC and arrived at Liverpool 7 NO, horizontal crease well away from the stamps does not detract, one of only a dozen or so covers recorded with this franking, and only a very few were conveyed by the Allan Line, rare and quite attractive, ex Dankin. Est. 600+.....	Photo
491	☒	15/18: Three covers incl 5¢ pair to Stratford, 12½¢ to England, with faults (cut down, missing flap), otherwise appears fine. Inspect. Est. 100+.....	Photo Online
492	(★)	15c: -BRICK RED, fresh unused with amazing deep rich colour, regummed to appear mint and re-perforated at left and bottom, still a most attractive stamp. Est. 100+.....	Photo
493	☒	15c: -BRICK RED, perf 11½, deep rich shade (a couple of nibbed perfs at bottom when applied) and tied by superb strike of 4-RING-27 to folded receipt for Queens Bench Court Papers from City-Of-Ottawa U.C. 4 DE '59 to L'Original, light vertical filing fold does not affect stamp, still very fine. Est. 150+.....	Photo
494	○	15iii: -on THICK PAPER , blue target cancel, small faults LR corner, with 2015 Gratton cert.....	Photo	150
495	P	17TC: TEN CENT : PLATE PROOF on india in deep LILAC, showing partial AMERICAN BANK N(OTE) of IMPRINT in left margin, light pencil notation on back, very fine.....	Photo	275
496	☒	17a: -violet, perf 12, (PO 18B, Dull Plum), tied by 25 AU 65 Hamilton duplex to cross-border cover to Orleans Co. N.Y., with very fine strike of two-line straight line PAID/CANADA-10-CENTS rate mark in red, slightly reduced at right, very light overall toning, otherwise very fine. Est 250+.....	Photo
497	★	17e: DEEP RED PURPLE perf 11 ½, fresh, og, full deep rich colour, just into at top, a few small traces of toning, a few black specks on face (neither mentioned on certificate), otherwise fine, with 2016 Greene cert.....	Photo	6250
498	P	18TC: TWELVE AND A HALF CENT : PLATE PROOF on india in BLUE GREEN, pencil notation on back, very fine.....	Photo	300
499	P	18P: -PLATE PROOF in YELLOW GREEN on india, very fine.....	Photo	350
500	(★)	18ii: -GREEN, fresh unused, traces of disturbed og, large margins, re-perforated at right, still an attractive spacefiller. Est. 100+.Photo	Photo

LARGE QUEEN ISSUE

501	○	23/30: Assortment of 33 used with 1¢ yellow orange (2), 2¢ (3 all with MAJOR RE-ENTRY), 6¢ (9, two with MAJOR RE-ENTRY showing doubling of Scroll at UR), 12½¢ (3, one with NO OUTER FRAMELINE variety), 15¢ (16 one with PAWNBROKER variety), incl papers, shades, perfs, pairs, cancels, etc., appears f-vf Inspect.....		4145+
502	(★)	21/30: Balance of the unused including two ½¢, 1¢ brown (thin paper) and orange (used, cleaned), three 2¢ (one on thin paper), two 3¢ (one thin crisp paper), 12½¢ and two 15¢, some are regummed/faulty, most appear f-vf. Inspect. Est. 500+.....	Photo Online
503	★○	22/30b: Balance of eleven Large Queens, all mounted on small piece and annotated as to paper, variety, perforation, shade, etc, eight are used including 1¢ brown watermarked CL, 1¢ orange with SON cds, 6¢ plates I and II, 12½¢ milky blue, 15¢ on Bothwell paper, etc, plus a mint 15¢ blue gray (showing imprint imprint at top) and a 3¢ double franking cross-border cover, some scarce items here but quality varies so inspection is advised. Est. 400+.....	

504	★○	21/47: Over 40 Large and Small Queens in dealer cards, mostly used incl used # 22a ("TH" watermark), mint # 38, etc, some identifications questionable, mostly f-vf. Est. 200+.....
505	○	21-30: Twenty-three selected used in a range of shades and papers including ½¢, three 1¢ brown, 1¢ orange, two 2¢, two 3¢, 5¢, three 6¢, three 12½¢ and seven 15¢, a few minor faults, a choice over-complete set and all have been picked for centering, light cancel and overall appearance. Est. 250+.....	Photo Online
506	○	21/30: Twenty-three selected used in a range of shades and papers including ½¢, three 1¢ brown, 1¢ orange, two 2¢, two 3¢, 5¢, t22b/28b: Eight selected used LQ's including paper varieties - 3¢, 6¢ and 12½¢ on thin paper, 6¢ on whiter paper (not the thick soft) plus 2¢ with Fancy Cork Leaf cancel, 12½¢ Jumbo with cds, etc, mostly f-vf. Inspect. Est. 150+.....	Photo Online
507	○	21/30: A dozen selected used with CDS CANCELS including ½¢, 1¢ brown, two 1¢ orange, 2¢, two 3¢, 6¢, 12½¢ and three 15¢, a few minor faults but most appear f-vf and cancels are mostly very fine strikes with legible day/month/year dates (many are SON). Est. 250+.....	Photo Online
508	○	21-30,etc: Balance of the used Large Queens incl ½¢ (3), 1¢ brown (three incl one with watermark), 1¢ orange (2), 2¢ (three incl one watermarked), 3¢ (21 incl a pair on cover), 5¢ (2 incl a single franking cover), 6¢ (3), 12½¢ (5) and 15¢ (20), range of shades, papers and cancels (c.d.s., 2-ring, fancy cork, target, grid, etc), condition varies somewhat and a few have faults but most have been selected for centering and appear f-vf. Inspect. Est. 500+.....
509	○	22/33: Selection of over 15 (plus six damaged and not counted) with eight 12½¢, several 3¢ incl a laid paper, a lovely 2¢, etc, cat. as fine (except #33 cat. as very good), mostly f-vf.....	Photo Online 1110
510	○	21/30: ½¢ to 15¢ including some shades of 1¢ red brown, 2¢, 3¢ and 15¢, 5¢ perf 12 faulty, 6¢ showing parts of TU of the WATERMARK , most with small faults appears f-vf	Photo 2840
511	E	PROGRESSIVE lithographed 'PLATE ESSAY', rouletted all around and printed in GREY BLACK on greyish pelure laid paper, with size, inner oval and outer design similar to the Large Queen issue and blank country and value tablets top and bottom, we have seen only one of these before and it was many years ago (the owner purchased this one in 1976), so it is not part of the spate of 'fantasy fakes' which have been on the market recently, nevertheless it is sold 'as-is' but would make a great collateral item. Est. 150+	Photo
512	P	22P: ONE CENT: PLATE PROOF on card in BROWN RED , large margins, slight surface fault and gum spot LL, appears vf.....	Photo 750
513	(★)	22b: - BROWN RED on THIN PAPER , fresh, unused with horizontal crease, couple shorter perfs and small ink writing on back otherwise appears very fine, with 2011 Greene cert. not mentioning crease.....	Photo 400
514	(★)	22a: -showing CL of the WATERMARK , trace of gum, still sold as unused, creased, with 2016 Greene cert.....	Photo 2000
515	○	23: ONE CENT: YELLOW ORANGE , (Duckworth paper B), exceptionally well-centered with Dundas 15 MY '69 cds, light corner crease top left, attractive and appears extremely fine. Est. 100+.....	Photo
516	○	23: -yellow orange, SON 2-RING-1 cancel, a well-centered JUMBO with almost impossibly huge balanced margins, tiny tear at perfs top right, an amazing stamp, certainly the largest centered example we have ever seen. Est. 200+.....	Photo
517	★	23a: DEEP ORANGE og, couple short perfs and some gum disturbance, otherwise very fine, with 2010 Greene cert.....	Photo 2000
518	○	23a: -fresh and well centered, unused, tiny corner crease LL, otherwise very fine, with 2016 Greene cert.....	Photo 1000
519	★	24: TWO CENT: GREEN , with full og, a few pulled perfs at top, with 1980 Philatelic Foundation cert.....	Photo 1200
520	★	24: -pair with full og, some slight disturbance, light bend, light backstamp and one top perf folded on left stamp, still fresh and very fine, with 2005 Greene cert.....	Photo 5600
521	○	24: - DEEP GREEN , single, strip of three and pair, applied in the form of a horizontal strip of six, the fourth stamp with worn UR foliate, all tied to small piece by fancy geometric corks (used at Ottawa), faults on stamps and piece is folded, an unusually large 2¢ franking, ex Simpson. Est. 250+.....	Photo
522	☒	24,27: 2¢ green cancelled by pen 'X' on large part (reduced for display) of, PRINTED BROADSIDE advertising an auction bankruptcy sale, originally sent to Guelph with the 2¢ paying the DOUBLE PRINTED MATTER RATE and then RE-MAILED to Glenallan by the Law Firm which had received it originally WITH AN ENCLOSURE , at the double DOMESTIC LETTER RATE , paid by a 6¢ yellow brown LQ, a unique DOUBLE USAGE FRANKING , ex Lussey, Jansen, Brigham. Est. 1000+.....	Photo
523	(★)	24a: -unused, showing HA of the WATERMARK , regummed to appear mint, and reperforated at bottom, with 2016 Greene cert.	Photo 2000
524	○	24a var: -showing almost full BO of the WATERMARK as well as three Plate Flaws (Reiche Flaws 2, 3 and 6 - guide dots and positioning guideline) in lower left corner margin, a few dull perfs, otherwise fine and scarce. Est. 150+.....	Photo
525	(★)	24b: -on THIN PAPER , regummed, sold as unused, a few short perfs at left, with 2016 Gratton cert.....	Photo 600
526	(★)	24b: -deep green on crisp thin paper (first printing), gorgeous rich colour but with badly disturbed og (possibly regummed, cat as unused), great looking stamp	Photo 600+
527	(★)	24v: -strongly showing the MAJOR RE-ENTRY through 'NAD' of CANADA, age stain UR, creases, etc, v.g., scarce.....	Photo 1500
528	(★)	25: THREE CENT: RED , well centered copy, no gum, very fine, with 2011 Greene cert.....	Photo 2500
529	☒	25: Two 3¢ (applied at left and right sides), slightly different shades but both tied by matching targets to trans-Atlantic cover from Mc-Gillivray 15 MR 1870 to Kent, ENGLAND, the recently reduced 6¢ CANADIAN PACKET RATE , 16 MR Hamilton transit and 1 AP Roche St receiver on back, fine. Est. 125+.....	Photo
530	★	25ii: ROSE RED , nice colour, with full og, creased, still a fresh looking stamp, with 2014 Greene cert.....	Photo 2000
531	○	26: FIVE CENT: OLIVE GREEN , perf 11½ x 12, exceptionally well-centered horizontal PAIR with neat grid cancels, left stamp with light negligible crease (visible in fluid only), a scarce and extremely fine centered multiple.....	Photo 540+
532	○	26: -8 copies with various cancels, appear mostly f-vf.....	Photo Online 1040+
533	○	26i: DEEP OLIVE GREEN , perf 11½ x 12, exceptional centering, bold grid, diagonal corner crease and a couple of minor perf faults, still attractive and appears extremely fine. Est. 125+.....	Photo
534	○	26iv: OLIVE GREEN , perf 11½ x 12, exceptionally well-centered with light grid cancel, attractive and extremely fine.....	Photo 275+
535	○	27: SIX CENT: 30 copies incl one pair, with papers, shades, perfs, cancels, etc., appears f-vf.....	1800+
536	○	27: 25 copies incl one pair, with papers, shades, perfs, cancels, etc., appears f-vf.....	1500+
537	○	27a: -yellow brown (Plate II) on stout white paper (Duckworth paper 10) in horizontal STRIP OF THREE with neat Montreal 24 MR '71 duplexes, a couple of dull/rounded perfs, otherwise fine and attractive.....	Photo 180
538	○	27iii: DARK BROWN , showing the MAJOR RE-ENTRY (pos 93), a couple of flattened perf tips at top, o/w fine.....	Photo 400
539	(★)	28a: TWELVE AND A HALF CENT: blue , fresh unused showing large part of 'WEL' of the WATERMARK , small pinhole, otherwise fine, with 2002 Greene Foundation certificate.....	Photo 2500

- 540 ○ 29,30,etc: **FIFTEEN CENT**: Over 215 used examples, (plus a half-dozen mint/unused), housed in a stockbook and sorted by printing and shade, over 100 are the early red lilac shades on thin or medium paper (one is unused), various cancels and each stamp is identified as to Kiusalas perforation, vertical dimension, Duckworth paper and/or Firth/Menich group, quality varies drastically of course but there are no obvious large faults or tears and most appear f-vf. Will certainly have a catalogue value in excess of \$10,000. Strong possibility of a find here and this is a rare opportunity to acquire such a substantial holding for study purposes. Careful inspection will be rewarded. Est. 1500+.....Photo
- 541 ★ 29: -GREY VIOLET an extraordinarily well-centered TALL CENTERED JUMBO MARGINED example with full bottom margin (weak), full og and lightly hinged, gorgeous. Est. 150+.....Photo
- 542 (★) 29: -in top margin pair (separated and rejoined) showing almost complete (**BRI**)TISH AMERICAN BANK NOTE CO. MONTREAL & OTTAWA(A) IMPRINT, most attractive. Est. 125+.....Photo
- 543 (★) 29i: -DEEP GREY PURPLE, full rich colour and very fresh, well-centered with brownish crackly gum (possibly disturbed og but sold as unused, regummed) appears extremely fine. Est. 100+.....Photo
- 544 ★★ 30: **FIFTEEN CENT**: GREY, an unusually fresh and well-centered TALL JUMBO with full og and NEVER HINGED, spectacular. Est. 300+Photo
- 545 ★ 30b: -GREY BLUE, full colour and fresh with og (missing at top from hinge removal), remarkably well-centered, extremely fine. Est. 125+Photo
- 546 ★ 30b: -in fresh and well-centered BLOCK OF FOUR, top pair fine and bottom stamps vf or better, all four with full og, three with hr and the bottom left stamp is NEVER HINGED and EXTREMELY FINE, a gorgeous block.....Photo 1200
- 547 ★ 30b: -blue gray, fresh and well-centered with full og, hr, extremely fine, ex Sam Nickle.....Photo 300
- 548 ○ 30b: -in well-centered BLOCK OF FOUR, lightly cancelled, rejoined at left, a scarce used multiple with very fine centering. Est. 100+Photo
- 549 ○ 30c: -DEEP VIOLET on **THICK SOFT PAPER** with bold **OTTAWA CROWN** cancel (bleeds through to reverse slightly), usual small faults, appears finePhoto 1000
- 550 ○ 30c: -rich colour and mathematically well-centered, a sound and exceptionally well-centered example (a couple of perforation tips with minor toning), a most attractive and desirable example of this scarce paper variety.....Photo 2000
- 551 (★) 30e: -DEEP BLUE, deep rich colour and very fresh, much og but with old paper hinge, missing gum at bottom edge and overall toning (cat as unused), a choice and extremely fine centered example of this scarce shade.....Photo 2500
- 552 ○ 30v: **DEEP BLUE GREY**, strongly showing the CRACKED PLATE variety through oval at left (position 65), one short perf, otherwise vf.....Photo 500
- 553 ○ 30var: -blue gray printed on **STRONG VERTICALLY RIBBED PAPER**, very rare and with light oval R cancels and extremely fine centering, with 2016 Greene Foundation certificate stating 'variety showing heavy impression of rectangular steel mesh impregnated into paper pulp during production.' Est. 350+.....Photo

LARGE QUEEN CANCELS

- 554 ○ 23/30b: Eleven values used with very fine strikes of mostly different **COGWHEEL** or **SUNBURST** Fancy Cork cancels including 1¢ orange, two 2¢ two 3¢, three 6¢, 12½¢ and two 15¢, a scarce and very presentable group of these with above average centering, striking. Est. 300+.....Photo Online
- 555 ○ 22,26,27: 1¢ brown red, 5¢ and 6¢ brown, each with very fine SON strike of HALIFAX 'H' GRID, 1¢ is D&S type 502 (thin lines), others are the grid portion of duplex (D&S 506), all very fine or better. Est. 200+.....Photo Online
- 556 ★○ 21,etc: Nine ½¢ LQ's written-up on pages and noted as to paper, perforation, plate flaw, etc, 3 are used - an engraver's slip, spur variety and 'E' flaw; six are unused (a couple have og) - an engraver's slip, two spur varieties, a thin paper, etc, quality varies and a couple with faults, most appear f-vf..... 730
- 557 ○ 23: 1¢ yellow orange, well centered with very fine and nearly complete strike of **FANCY TORONTO NUMERAL '2'** (D&S type 5), light corner crease LL visible in fluid only), otherwise very fine. Est. 150+Photo
- 558 ○ 23i: -yellow with ideal SON and nearly complete strike of **KINGSTON '9' SURROUNDED BY DIAGONAL BARS** (D&S type 2), stamp is faulty but this is a most attractive example of this scarce FANCY CANCEL. Est. 125+.....Photo
- 559 ○ 25: 3¢ red, all used with **THIRTY-NINE DIFFERENT TWO RING NUMERAL CANCELS**, including numbers 1-3, 5-15, 21, 23-30, 35, 38, 39, 41, 43-46, 48, 51-56 and 60, nine of them are RF5 and five are even higher including #'s 30 (RF7), 38 (RF6), 39 (RF6), 48 (RF6) and 56 (RF6), admittedly some stamps have faults (most appear f-vf) but the numeral strikes are all fine or better, mostly SON and quite legible, would form a solid basis for a specialized collection of these scarce cancels. 600+.....Photo Online
- 560 ○ 25: -used with **TWO RING NUMERAL '22' CANCEL** (Galt, RF9), stamp has faults but strike is legible and fine, scarce. Est. 150+Photo
- 561 ○ 25: -used with **TWO RING NUMERAL '34' CANCEL** (Chatham, RF8), stamp has toning and other faults but strike is upright, almost complete and very fine. Est. 150+.....Photo
- 562 ○ 25: -used with **TWO RING NUMERAL '59' CANCEL** (Clinton, RF7), stamp has faults but appears fine, strike is legible and fine. Est. 125+Photo
- 563 ○ 25: -used with **TWO RING NUMERAL '16' CANCEL** (Brockville, RF8), light corner crease LR but stamp appears extremely fine, strike is upright, nearly complete SON and very fine. Est. 150+.....Photo
- 564 ○ 27v: 6¢ BROWN with very fine SON strike of **NUMERAL '37'** inside rectangle surrounded by circular barred grid (D&S 74), a very well-centered example and very desirable. Est. 150+.....Photo
- 565 ○ 28ii var: 12½¢ blue, well centered with JUMBO margins and showing **MISSING FRAMELINE** lower left as well as 'vertical slash in '1' of right '½' (Duckworth Flaw A), a very fine and attractive DOUBLE VARIETY.....Photo 300+
- 566 ○ 29,etc: Seven copies of the 15¢ LQ in early shades of violet and red lilac, all used with different **TWO RING NUMERAL CANCELS** which are all scarce on the 15¢ value (should have higher rarity factors than the 3¢) including #'s 1, 3, 6, 8, 9, 10 and 13, some stamps with faults but most appear fine or better, strikes are all legible, mostly SON and very fine. Est. 350+.....Photo

END OF FIRST SESSION

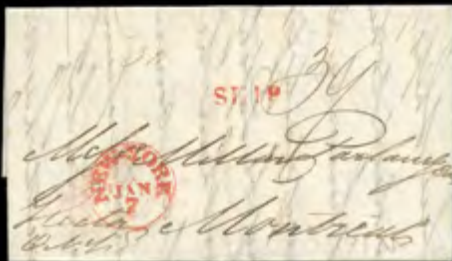

179



181



182

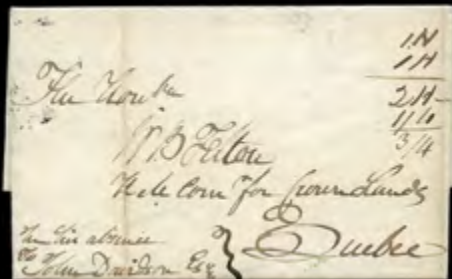

183



184



186



187



188



190

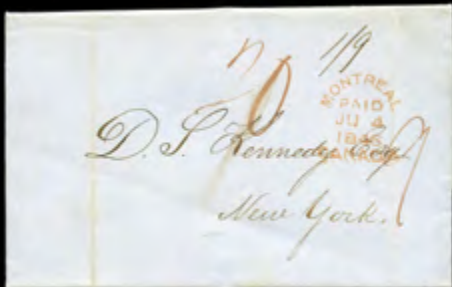

191

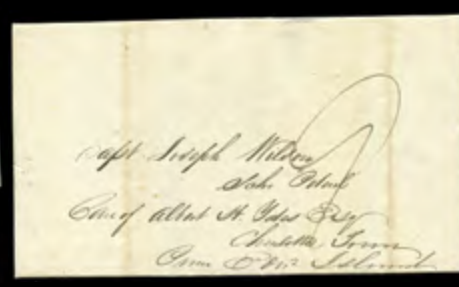

192



193



194



195

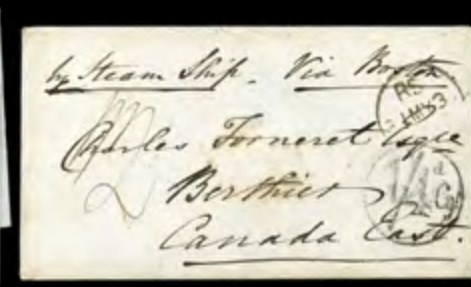

196



198



199

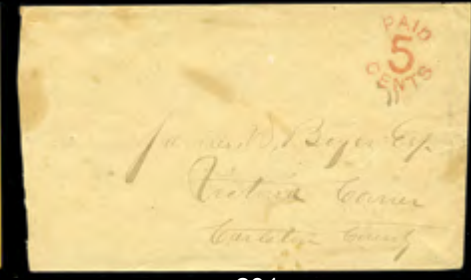

201



202



203



258



297



408



410



413



414



415



431



432



433



434



435



436



441

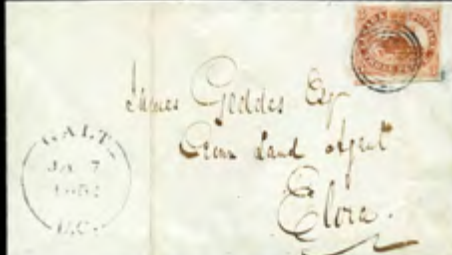

442

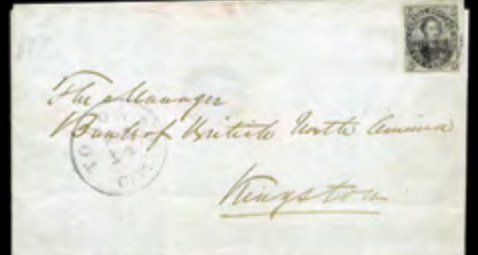

444



446



462

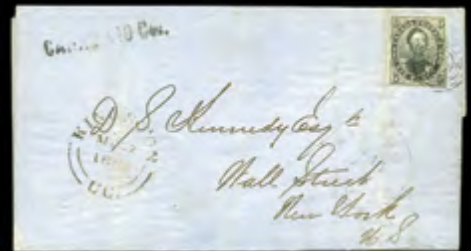

466

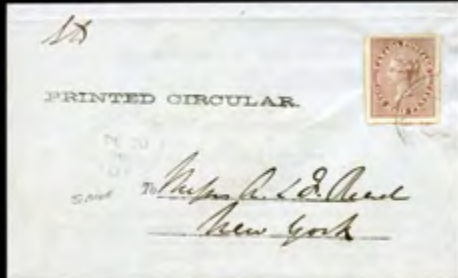

475



481



487



490



491



493



496



522



529

**SECOND SESSION - THURSDAY, APRIL 27th, 2017
at 1:00 P.M. SHARP - SALE 536**

CANADA

SMALL QUEEN ISSUE

U.C.S. cat. val.

- 567 ○ 34/45,etc: Old time large balance of over 700 almost all used on pages in Godden deluxe album, with many better incl a nice selection of shades, with many early Montreal printings, cds cancels, pages of perf 11½ x 12's, a few imprints, etc, incl 5¢ (74), 6¢ (58), 8¢ (820), 10¢ (40), mostly f-vf Careful inspection will be rewarded..... 5051
- 568 ★ 34/40a: Selection of 17 mint or unused, with some better incl unused 3¢ rose, 6¢ brown and 10¢ magenta, f-vf..... 1590
- 569 ★ 34/47: 12 vals including ½¢, 1¢ yellow, 2¢, 3¢ vermilion, 5¢ slate green, 6¢ yellow brown and red brown, 8¢ and two 10¢ shades, lh to hr, og, some with better centering, f-vf.....Photo Online 1590
- 570 ★○ 34/45: ½¢ (37 mint, 110 used), 1¢ (27 mint, 300+ used), 5¢ (34 Montreal used, 53 Ottawa used), 10¢ (6 Ottawa used, each with trace of imprint), mostly f-vf. Inspect. Est. 500+.....
- 571 ○ 34/47: Balance of used on stockpages and album pages, with shades, cancels incl cds, fancy, etc, a nice selection of perf 11½x 12's, a good selection of 10¢ Montreal and Ottawa printings, etc, mostly f-vf. Inspect..... 3652
- 572 ○ 35/41,etc: **TOWN CANCEL** collection, sorted and identified in 102's in small box, mostly from Ontario and Quebec, also incl N.S., N.B., P.E.I., B.C., Alberta, with RPO's, squared circles, the odd 2-ring cancel, etc, mostly clean and legible strikes. Inspect. Est. 300+..
- 573 ○ 34/45,etc: Selection of 68 MULTIPLES, with 57 pairs to strips of 8. plus 11 blocks of 4 to 8, with better cancels incl squared circles, fancy corks, cds, etc, shades incl 3¢ copper red (strip of 3 with fancy cork), better values incl 10¢ (3 Montreal pairs, 2 Ottawa strips of 3), etc, mostly f-vf..... 1319
- 574 ○ 34/45b,etc: 46 used Small Queens, all with **CDS CANCELS**, mostly socked-on-the-nose with legible day/month/year dates incl 1¢ (12), 2¢ (4), 3¢ (20), 5¢ (5), 6¢, 8¢ (2) and 10¢ (2), range of shades, perms (incl 11½ x 12) and papers, a few with small faults but mostly picked copies (several jumbos) and appear f-vf. Lovely to behold, please inspect. Est. 250+.....Photo
- 575 ○ 34-47: ½¢ to 50¢ cpl in both Montreal and Ottawa printings including two extra shades of the 1¢, three extra 2¢ and a 3¢ rose, all centered with **JUMBO MARGINS**, several with cds, fancy cork, etc, a few faults but selected for centering and eye-appeal. Inspect. Est. 250+.....Photo Online
- 576 ○ 35-47: 1¢ to 50¢ cpl in both Montreal and Ottawa printings including shades of the 1¢, 2¢ and 8¢ and three extra 3¢, all centered with **HUGE** or **GIGANTIC MARGINS**, several with cds, fancy cork, etc, a few faults but all selected for visual impact, some truly remarkable stamps in this set. Est. 300+Photo Online
- 577 ○ 35d/40e Eleven different used shades in the scarce **PERF 11½x12**, including 1¢ (3), 2¢, 3¢ (2) , 5¢, 6¢ and three 10¢ including dull rose lilac, pale milky rose lilac and pale milky rose, all selected for centering, some with cds, cork, etc, a few faults but all appear very fine or better (cat as fine only). Nice set.....Photo 1125
- 578 ○ **ONTARIO TOWN CANCELS**, 1150+ mostly 1890's, over 1000 different places, each county/town/city identified, then place within, mostly singles, some pairs, a lovely collection, well laid out, virtually impossible to duplicate, mostly f-vf. Est. 500+.....
- 579 ○ **CANADA WIDE TOWN CANCELS**, mostly 1890's, with over 1000 different places (over 500 in Ontario and over 500 elsewhere in Canada) with each town/city identified, mostly singles, some pairs/trios, a lovely collection of over 1600, well laid out, very difficult to duplicate, mostly f-vf. Est. 500+.....
- 580 ○ 35/41: Six **BULK MAILING RECEIPTS** bearing 1¢, 2¢ or 3¢ SQ's or combinations dated 1895-98, two with violet ENQUIRY OFFICE TORONTO ovals, others used at Quebec, London (2) or Guelph with cds, generally clean and f-vf. Est. 200+.....Photo
- 581 ☒ 35/44: Balance of over 40 Small Queen covers, 1870-97, mourning cover, registered incl RLS, multi-frankings, favour 2¢ BISECT, several with advertising, cross-border, trans-Atlantic, stamp dealer, ½¢ single franking, etc, varied and interesting but quality does vary somewhat so please inspect. Est. 400+.....
- 582 ☒ 35,36,37,41: Sixteen mostly different mostly 3¢ domestic rate **ILLUSTRATED ADVERTISING** covers, 1878-97, including GROCERIES & SUNDRIES, MATHEMATICAL INSTRUMENTS, SHIP, MACHINERY, BARBED WIRE, etc, some cover/stamp faults but generally f-vf. Inspect. Est. 250+.....
- 583 ☒ 36,41: Four covers bearing single frankings, all tied by **FLAG CANCELS**, three are illustrated advertising covers including a 2¢ drop letter from Montreal 11 AU 1896 with 'E' Flag (Richardson type 1-6), a 3¢ with Montreal 18 MAY 1897 'D' Flag (type 1-5) to Lyndhurst and another 3¢ with Toronto 22 OCT 1897 'D' Flag (type 7-1) to Waubaushene, plus a non-illustrated cross-border cover with Montreal 1 JUL 1897 Hub 'X' Diamond Jubilee Flag (type 4-4) to NY, a couple of covers affected by toning/faults, flag cancel strikes are mostly complete and very fine. Est. 125+.....Photo
- 584 ☒ 37,etc: Four 3¢ SQ covers, three are single frankings including an 1891 advertising cover to USA with copiously illustrated letterhead contents, a 3¢ copper red on 4 FE 1870 cover (early date) from Goderich to Toronto and a perf 11 3/4 x 12 rose from St John, NB 22 NO 1872 addressed to Jesse Hoyt, Acadia Mines, Stellarton (this is one of the pre-franked hand-addressed return envelopes prepared by this company, many of which bear the rare perf 12½ stamp) plus a double franking of the 3¢ Ottawa rose carmine (uncancelled) on large cover from Michaels Bay to Toronto with blue **HOUSE OF ASSEMBLY** cds on reverse, quality varies and some faults. Inspect. Est. 125+.....
- 585 ○ 35/47: Balance of the Small Queen (mostly) **FANCY CANCELS** including coloured, flowers, cogwheels, honeycombs, numerals, letter 'B', etc, plus cds, targets, etc, with 1¢ (8, one on piece), 2¢ (3, one on piece with 3¢), 3¢ (14), 6¢ (2), 10¢ (seven Montreal shades, two Ottawa) and a 50¢ Widow Weeds pair with violet Halifax registered cds, mostly selected for centering and appear vf. Please have a look. Est. 250+.....
- 586 ○ 35/45b: 23 SQ's including six 1¢ a 5¢ (M) and a 10¢ (O), others all 3¢ values (mostly Ottawa prints), each with a different fancy **CROSS**, **STAR** or **CROWN** cancel, strikes generally very fine and many complete and SON, generally f-vf. Inspect. Est. 125+.....
- 587 ☒ 35/41: Sixteen covers with **FANCY CORK CANCELS**, 1871-88, incl coloured, flowers, cogwheels, crosses, etc, mostly 3¢ domestic rates but including advertising, a cross-border, 5¢ combination rate to Belgium, etc, quality varies drastically and several are more or less faulty, inspect. Est. 150+.....
- 588 ★ 34-45a: ½¢ to 10¢ complete, a premium centered set with the 1¢, 2¢, 3¢, 5¢, 6¢ and 10¢ in both Montreal and Ottawa printings plus extra 1¢ red orange, 3¢ vermilion and 10¢ magenta (10¢ Ottawa is actually a dull rose), all selected for centering and freshness, some have faults, disturbed gum, regummed, etc, but all with very fine to extremely fine centering (cat as fine). Inspect.....Photo Online 2515

- 589 ★★ 34: **HALF CENT: BLACK**, very fresh and exceptionally well-centered amidst large margins, og, nh, extremely fine. Est. 125+...Photo
590 ★★ 34: -fresh, nh, very fine. Est. 100+.....Photo
591 ☒ 34(2),35,36,U5: Pair of ½¢, 1¢ and 2¢ on 1¢ blue stationery envelope, all cancelled/tied by Quebec 29 JY '95 duplexes to 5¢ UPU rate cover to **HOLLAND**, slight cover and stamp perf age stains do not substantially detract from the attractive appearance of this four colour franking. Est. 150+.....Photo
592 ☒ 34(2),35(2),U7: Two ½¢ and two 1¢ SQ's tied by Montreal 13 AP '96 cds cancels to 2¢ Stationery envelope (5¢ UPU rate) to **GERMANY**, Leipzig 23.4 receiver on back, clean and very fine, a most attractive multiple franking. Est. 125+.....Photo
593 ☒ 34(10): Two ½¢ horizontal strips of five, applied to top and bottom and tied by Spadina Ave Toronto 3 MY '93 duplexes to 5¢ UPU rate cover to **DENMARK**, stamped str. line Too Late on front with Skive receiver on back, clean and very fine. Est. 150+.....Photo
594 ○ 34i: -GREY BLACK, a huge centered JUMBO with boardwalk margins all around, showing strong offset on reverse of four different stamps, faulty but visually stunning. Est. 150+.....Photo
595 ★★ 35: **ONE CENT: YELLOW**, (O), quite fresh with tremendous centering, full og, nh, extremely fine. Est. 125+.....Photo
596 ★★ 35: 1890's Ottawa printing, fresh and exceptionally well-centered, nh, very fine, with 2016 Greene cert.....Photo 180
597 ★★ 35: -upper left margin inscription strip of seven showing full **REVERSED R, ONE CENT** Counter and **British American Bank Note Co Montreal** Imprint, stamps nh, fresh and fine. Est. 250+.....Photo
598 ★ 35,etc: 10 mint, including shades, perforations, 35, 35a, 35d, 35i, 35ii, 35iii, 35iv and 35ix. 35ii and 35v have no gum, 35 is nh, rest og, all fresh and f-vf.....Photo Online 2500
599 (★) 35: -(O), fresh unused left margin block of four, the left two stamps are WIDE JUMBOS, fine to very fine. Est. 150+.....Photo
600 ☒ 35,37c: Two **GREAT INDUSTRIAL EXHIBITION 1888** ILLUSTRATED FAIR covers, both with Toronto Numeral Grid '1' duplex tying stamp, one sent May 5 with 3¢ SQ to Brantford (slightly trimmed at right), other is a drop letter with 1¢ SQ sent 5 JY (pinholes in illustration), makes a nice matching pair. Est.150+.....Photo Online
601 ☒ 35,36: 1¢ orange and 2¢ green tied by grids to 3¢ domestic rate cover to Toronto from **ROB ROY, ONT.** with a very fine strike of despatch town cds on front with **LARGER LETTERS** and manuscript date Mar 1 '76, the **ONLY KNOWN EXAMPLE OF THIS POSTMARK**, very light cover bend and stain - negligible and mentioned for the record, very fine. Est. 200+.....Photo
602 ☒ 35(2),41: Two 1¢ plus a 3¢ vermilion SQ, all tied by Montreal 8 JA '95 duplexes to 5¢ UPU rate cover to **AUSTRALIA**, via Vancouver 15 JA and Melbourne 12 FE with Hawthorn 12 FE receiver, cover and stamps have faults, still a scarce rate cover (reduced to 5¢ in Oct '91) and appears fine. Est. 350+.....Photo
603 ☒ 35(2),37,38a: Pair 1¢, 3¢ and 5¢ perf 11½x12, all tied in attractive 10¢ franking by Toronto 7 JY '79 duplexes to double weight cover to **ENGLAND**, red London 21 JY receiver on front, some ink notations on back, otherwise a fine and colourful three-colour multi-stamp rate cover. Est. 250+.....Photo
604 ☒ 35,37c,39: 1¢, 3¢ and 6¢ SQ, all tied by mute grids to 10¢ rate cover from Arichat 13 JU '73 to **FRANCE**, with red London 26 JU, Calais 27 JUN transit and red oval PD on front, Halifax 15 JU and Paris 27 JU transits on back along with Rennes receiver, cover has corner/edge faults and vertical creases, stamps with minor faults, still an attractive and RARE RATE COVER. Est. 250+.....Photo
605 ○ 35a: Six 1¢ (mostly early 1st Ottawa shades) with different fancy cork cancels (D&S 117, 129, 148, 168 and 863), a few small faults, strikes mostly f-vf. Est. 100+.....Photo Online
606 ○ 35a: Six copies used with different **FANCY CANCELS**, four are Montreal oranges or red oranges with various geometrics, one is an orange with 'LWL Monogram (D&S 579) and one is a yellow Ottawa shade with thick solid Cross (D&S 168), strikes and stamps mostly f-vf. Est. 100+.....Photo Online
607 ★ 35ii: -ORANGE (O), fresh and well-centered JUMBO with full og, vlh, xf. Est. 125+.....Photo
608 ☒ 36: Two **TORONTO SUMMER CARNIVAL** ILLUSTRATED FAIR drop letters depicting Carriage, Parade, etc, one with illustration in deep purple, the other (slightly larger cover) in light blue, both used with 2¢ SQ (both with faults) tied by Toronto 16 JU '90 Numeral '1' duplex, makes a lovely matching pair. Est. 150+.....Photo Online
609 ☒ 36,39b: 2¢ and 6¢ yellow brown (perf 11½x12), paying the 8¢ per ½oz Cunard rate via NY, tied by corks to pink-coloured envelope from Brantford 3 FE '74 to **ENGLAND** (ms routing instructions LL), cover with slight faults, still scarce, attractive. Est. 200+.....Photo
610 ☒ 36e,39b(2): 2¢ and pair 6¢, all perf 11½x12 and tied by corks to 14¢ registered rate cover from Parry Sound 24 NO '74 to **IRELAND** (travelled on the Allan Line's 'Hibernian' which left Portland 5 DE and arrived Liverpool 16 DE), Toronto 27 NO transit and 17 DE arrival on back, slight cover faults and surface soiling, a RARE RATE COVER to a scarce destination, ex Leggett. Est. 350+.....Photo
611 ★ 36i: **TWO CENT: GREEN**, Ottawa printing, a fresh BLOCK OF FOUR, top stamps hinged, bottom stamps nh, with nice stacking offset on reverse, f-vf, with 2016 Gratton cert. Est. 200+.....Photo
612 ★ 36i: -Ottawa printing, a huge mathematically centered JUMBO with full og, hh, spectacular. Est. 125+.....Photo
613 ○ 36ii: BLUE GREEN (O), an astonishingly huge well centered JUMBO, incredible. Est. 100+.....Photo
614 ☒ Somewhat age-stained envelope (originally bearing a 3¢ Small Queen which is now mostly missing) mailed from **FORT GARRY, MAN** 21 DE '75 to Lynnville, Ont., with original 4 page letter describing CPR railroad construction, etc, stationery and envelope have matching embossed crest, a scarce Western cancel, in use for only five years. Est. 150+.....Photo
615 ☒ 37: **THREE CENT: dull red**, tied by fancy cork cancel to all-over illustrated **AMERICAN HOTEL** advertising cover from Toronto 27 SP '71 to Lynedoch, blue same day receiver on back, side backflap missing at left, otherwise fine and attractive. Est. 125+.....Photo
616 ☒ 37,37b,41: Three covers bearing 3¢ Small Queens including a copper red single franking from Dundas 4 OC '70 to Berlin, Ont, a pair of 3¢ red paying the 6¢ packet rate on cover from Toronto 19 OC '72 to Enland and a 3¢ vermilion single franking to USA tied by ideal strike of Beaverton type 1 28 FE '96 Squared Circle, some faults. Inspect. Est. 125+.....Photo Online
617 (★) 37a: -ROSE, warm pastel shade and remarkably well-centered, traces of gum (possibly original) but catalogued as unused, an extremely fine centered gem.....Photo 750
618 ☒ 37c: 3¢ dull red pair and 2 singles tied by 4 JA '86 Brantford duplexes to cover to **NEW SOUTH WALES**, missing one 3¢ stamp (fell off in transit, the 15¢ pre UPU rate via the USA), with manuscript 2d (Postage Due), black oval '2d TO PAY' and scarce violet '45CMS' handstamp, with various transits on reverse including San Francisco STEAM SHIP and Sydney 12 FE receiver, slight stains. Ex. Arfken. Est. 250+Photo
619 ○ 37d: -**COPPER RED, PERF 12½**, neat mute grid, scarce and fine.....Photo 900
620 ○ 37d: -**INDIAN RED** in the scarce **PERF 12½**, well-centered, neat target, missing corner perf UL otherwise vf (cat as fine).....Photo 900+

621	☒	24,37d: 2¢ green Large Queen plus 3¢ copper red Small Queen in the RARE PERF 12½ , both tied by 2-ring-54 numeral cancel to each other and reg'd cover in MIXED ISSUE FRANKING with straight-line 'REGISTERED LETTER No' at left, sent from Truro 3 MA 1870 to Acadia Mines, Pictou and is addressed to Jessie Hoyt who prepared and distributed several covers to various recipients bearing the perf 12½ stamp for use as reply envelopes, this is a VERY RARE MIXED FRANKING (only four are known), cover has a vertical filing crease and has been roughly opened/reduced at right but the stamps seem to have survived intact, with 1958 BPA and 1998 Greene certs. Est. 1500+.....Photo	
622	☒	37e(4): 3¢ red PERF 11½x12, 4 singles (faults and oxidized) tied by Norwich 12 DE '74 cds to somewhat toned/soiled/edge faults cover to JAMAICA via New York, with manuscript 7 and 1/-, with P. G. River 3 JA '75 receiver on front and various transits including (Kin)gston 6 JA on reverse, scarce, ex. Arfken. Est. 350+.....Photo	
623	P	38P: FIVE CENT: OLIVE GREEN , PLATE PROOF on card, crease otherwise appears very fine.....Photo	600
624	○	38,42,etc: Five different shades of the 5¢, each a selected centered stamp with JUMBO MARGINS including three Montreal prints in pale slate green, slate green and deep olive green (latter with green grid cancel) plus two Ottawa printings in grey and dark grey, just lovely. Est. 175+.....Photo Online	
625	☒	38: 5¢ green (foxed perfs), tied by segmented cork to cover from Fredericton, N.B 25 MR '81 to DUBLIN, IRELAND , with Paid Liverpool Packet 9 AP '81 red receiver on front and H&K. PACT cds on reverse, sent via the KENT, some soiling and rough edges. Est. 150+.....Photo	
626	☒	38: 5¢ green tied by Montreal 20 JY ('87) duplex to cover to ENGLAND with 1 AU red receivers on reverse, some ink offset on reverse otherwise clean and very fine. Est. 75+.....Photo	
627	★	38i: DEEP OLIVE GREEN , mathematically centered gem with deep rich colour and (disturbed) og, hr, superb.....Photo	1000
628	P	39P: SIX CENT: SMALL 'stamp-size' TRIAL COLOUR DIE PROOF in BROWN on thicker toned wove paper, a very fine and extremely rare showpiece, with 2016 Greene Foundation certificate. Est. 3500+.....Photo	
629	○	39,43,etc: Five different shades of the 6¢, each a selected stamp with JUMBO MARGINS including two Montreal prints in brown and yellow brown plus three Ottawa printings in red brown, chestnut and chocolate brown, fantastic. Est. 175+.....Photo Online	
630	★	39: -YELLOW BROWN, with JUMBO margin at left, fresh, hr, with light number on back and one nibbed perf, still very fine, with 2003 Gratton cert.....Photo	800
631	☒	39: 6¢ yellow brown cancelled by target on Trans-Atlantic cover from Bracebridge 9 OC 73 to ENGLAND , London 26 OC transit and Yarmouth, Norfolk 27 OC receiver on back, letter was franked for the 6¢ Cdn Packet rate (without any written sending instructions) but was too late (Allan Line 'Circassian' had sailed from Quebec 4 OC) so was sent through NY via the more expensive Br. Packet route with large rate '1' (d stg due) handstamp applied on arrival for the deficient postage, filing fold, a RARE RATE COVER. Est. 175+.....Photo	
632	☒	36e,37e,39b: 2¢, 3¢ and 6¢ all PERF 11½x12 on tiny multi-coloured 11¢ rate REGISTERED cover from Paisley 7 NO '73 to Maine, 2¢ and 3¢ slightly hanging off cover, RARE, ex Nixon. Est. 350+.....Photo	
633	○	40,a,b,45,a,b: TEN CENT : Six different shades of the 10¢, each a huge and selected centered stamp with JUMBO MARGINS and light cancel including three Montreal prints in rose lilac, magenta and deep lilac rose plus three Ottawa printings in red brown, dull rose and pink and dark grey, a remarkably attractive group, the way used stamps ought to be collected. Est. 300+.....Photo Online	
634	★	40a,40c,40i: 3 different Montreal printing shades including MAGENTA, LIGHT ROSE LILAC and DULL ROSE LIAC PERF 11½x12, all fresh with og, a couple of small faults, appear fine.....	1750
635	★	40a: - DULL MAGENTA og, somewhat disturbed, fresh and almost very fine, with 2016 Greene cert.....Photo	500+
636	○	40a: - MAGENTA , a huge and perfectly centered JUMBO with design balanced top and bottom as well as side to side, wow! Est. 150+.....Photo	
637	☒	40a: 10¢ magenta, perf 12, tied by Montreal 6 MR ('88) duplex to double UPU rate cover to AUSTRIA , Vienna receiver on back, opening tears, otherwise clean and fine. Est. 500+.....Photo	
638	☒	40b: 10¢ deep lilac rose, perf 12, tied by 17 AP '93 Toronto '1' duplex (late usage) to large double UPU rate cover to DENMARK , London 26 AP transit and Copenhagen 29.4 arrival on back, scarce and fine. Est. 400+.....Photo	
639	★	40c: - DULL ROSE LILAC, PERF 11½ x 12 , fresh with some og, hh, very fine.....Photo	2000
640	(★)	40c: -a well centered example with larger-than-usual margins, some disturbed gum (possibly original but difficult to tell), vf.....Photo	2000
641	☒	40ii: 10¢ pale rose lilac (perf problems), tied by cork to double weight cover from Hebron, NS 14 NO '87 to ENGLAND , hooded 28 NO London receiver on back, light stain and pinholes, otherwise fine. Est. 400+.....Photo	
642	★★	41: THREE CENT: VERMILION (O) , fresh and well-centered with full og, nh, almost very fine. Est. 75+.....Photo	
643	★★	41: -vermilion (O), fresh and exceptionally well-centered with full o.g. and never hinged, extremely fine, with 2015 Gratton certificate. Est. 150+.....Photo	
644	☒	41: -tied by Yarmouth 5 AU '96 Squared Circle to copiously illustrated STEAM ENGINE & STEAMBOAT advertising cover, clean and very fine. Est 125+.....Photo	
645	☒	41: -tied by Toronto 23 AU '97 'F' Flag to all-over illustrated multicoloured CANADA'S GREAT VICTORIAN-ERA EXPOSITION Fair cover to Montreal, arrived 24 AU and forwarded to Georgeville (rec'd next day), some cover staining on back, etc, still attractive and displayable. Est. 150+.....Photo	
646	☒	41: 3¢ (a few toned perfs) tied by Montreal 29 JUN 1897 Diamond Jubilee Flag (Richardson type 4-3) to CANADIAN PACIFIC RAILWAY CO. advertising cover to New York, with P.O.N.Y. 6-30 97 receiver, very fine. Est. 150+.....Photo	
647	○	41vars: Three different PLATE FLAWS, all on Queen's NECK including a curved line near bottom, two dots near middle (possibly a worn Vampire variety) and two strong DIAGONAL LINES at left, all quite interesting. Est. 200+.....Photo	
648	☒	41,42: 3¢ vermilion and 5¢ grey, each tied by grid to 8¢ rate registered cover with vf strike of scarce OTTAWA 21 JA '95 boxed REGISTERED handstamp to USA, rec'd 24 JA, fine. Est. 125+.....Photo	
649	(★)	41b: -orange IMPERFORATE PAIR , clear to large margins, no gum as issued, plus a used 'imperforate' single (seems to be the exact colour, paper and dots as the pair), interesting.....Photo	600
650	★	41i: - DEEP ROSE CARMINE , deep aniline shade, mathematically centered with over-large balanced margins, og, hr, xf.....Photo	850+
651	★	41,vi: - VERMILION block of four, the top left stamp strongly showing the VAMPIRE BITE variety (position 59), disturbed og, appears very fine. Est. 200+.....Photo	
652	★★	42: FIVE CENT: GREY , nice strong colour, og, nh and very fine, with 2016 Greene cert.....Photo	900

- 653 ☒ 42: -tied by ideal strike of Montreal 19 SEP 1896 'D' Flag (Richardson type 1-5) to green illustrated Watchmaker and Jeweller advertising cover to GERMANY, (5¢ UPU rate), Mainz 1-10 receiver on back, barest trace of edge toning at bottom (negligible), clean and very fine. Est. 150+.....Photo
- 654 ☒ 42: -single franking tied by Huntsville 18 MR '95 cds to cover to IRELAND, partially missing backflap (probably had the receiver on it), scarce. Est. 100+.....Photo
- 655 ☒ 42: -tied by Ottawa 18 DE '90 duplex to 'free-franked' cover (stamp partially obscures signature stamp, with initials WG bottom left) to FRANCE, covers could not be sent free outside of Canada, choice and very fine. Est. 100+.....Photo
- 656 ☒ 42: -pair, tied by St. Catherine S. Montreal 28 MY '92 cds to double weight cover to FRANCE, originally addressed to Cannes with Calais 9 JU and Cannes 10 JU receiver front and/or back, FORWARDED to London with 13 JU receiver on back, scarce and fine. Est. 250+.....Photo
- 657 ★ 43: **SIX CENT**: RED BROWN, post-office fresh and well-centered with full og, lightly hinged, extremely fine. Est. 150+.....Photo
- 658 ○ 43: -(O) a huge oversized wide stamp with sheet margin at right, violet Montreal parcel cancel, striking. Est. 125+.....Photo
- 659 ★ 43i: -**CHESTNUT**, huge oversized margins, a hint of overall toning dulled/glazed og, hh, remarkable appearance. Est. 150+.....Photo
- 660 ★ 43(3),i: Four diff mint 6¢ Ottawa printing shades, three are lighter or darker red brown shades, one is a chestnut, all with og, fresh and v.g. to fine..... 325
- 661 ○ 44: **EIGHT CENT**: VIOLET BLACK, a huge 'one-in-a-million' copy perfectly centered amidst almost impossibly gigantic margins, astonishing. Est. 175+.....Photo
- 662 ○ 44,a,b,c: Five different shades of the 8¢, each a selected centered example with **JUMBO MARGINS** including the four major shades of grey, slate, blue grey and violet black plus a 'Robin's Egg' blue, simply gorgeous. Est. 250+.....Photo Online
- 663 ○ 44: -a perfectly centered **JUMBO** with mammoth margins, neat cds cancel, remarkably rare and attractive. Est. 175+.....Photo
- 664 ○ 44a: -**BLUE GREY** with strong doubling from a **KISS PRINT** over entire design, especially noticeable in CANADA POSTAGE, both 8's, and CENTS, easily visible with the naked eye and a noteworthy addition to a variety collection. Est. 150+.....Photo
- 665 ★ 45: **TEN CENT**: **BROWNISH ROSE** in lovely left margin **IMPRINT PAIR**, both stamps are well-centered wide **JUMBOS** with full og, the bottom one being never hinged, an extremely fine and attractive display piece, both stamps slightly oxidized, with 2016 Greene cert. Est. 1500+.....Photo
- 666 ★ 45: -**BROWNISH ROSE** in fresh and exceptionally well-centered **WIDE JUMBO**, o.g. (some missing from heavy hinge removal), a very desirable stamp. Est. 250+.....Photo
- 667 ★ 45a: -**ROSE CARMINE**, a brilliant fresh and well-centered **TALL JUMBO**, og, hh, extremely fine, most attractive. Est. 200+.....Photo
- 668 ★ 45a: -fresh, og, almost very fine.....Photo 250
- 669 ★ 45a: -dull rose, fresh and well-centered with og, lh, almost very fine, with 2017 Gratton cert.....Photo 250+
- 670 (★) 45a: -an exceptionally 'tall' stamp with and large margins at sides, unused (regummed), very pretty. Est. 200+.....Photo
- 671 ☒ 45a(2): -carmine rose pair, cancelled and tied (through perf holes) by fancy corks to slightly trimmed **PARCEL TAG** with printed 'Shuttle, Bobbin and Spool Worker, Lachute P.Q. advertising, addressed to USA, (1¢ per oz x 20), a few minor stamp perf faults, otherwise fine, scarce and most attractive. Est 350+.....Photo
- 672 (★) 45ii: -vertical **IMPERFORATE PAIR**, fresh unused and very fine.....Photo 750
- 673 ★ 46: **TWENTY CENT**: VERMILION, centered, lh, very fine.....Photo 600
- 674 ○ 46: -pair with very fine SON strike of violet **ENQUIRY OFFICE POST OFFICE TORONTO 30 SEP 1898 OVAL DATE STAMP**, centered, some separation, still very fine. Est. 250+.....Photo
- 675 ☒ 47: **FIFTY CENT**: BLUE, **SINGLE FRANKING** tied by QUEBEC 21 MY '95 cds cancels to REGISTERED envelope (153x87mm) to Flemington, N.J., next day Montreal transit and 24 MY receivers on back, clean and very fine. Est. 750+.....Photo

JUBILEE ISSUE

- 676 P Ten more interesting **COLLATERAL/EPHEMERA** items including four portraits (two smaller multicoloured) plus two larger ones in black with captions incl the Joseph Durham Bust of young Queen Victoria on thick wove (205 x 287mm), engraved by B. A. Artlett, and a circa 1837 Abraham LeBlond Portrait of Victoria age 18 (180 x 234mm) by Fisher, Son & Co, London & Paris, also an engraved Vignette Die Proof on card (71 x 92mm) showing mirror-image of the central design used for the three high value Nova Scotia Cents issue (stated to be ex Jarrett), a 14 page original PROGRAMME OF THE ROYAL PROCESSION (showing order of Procession of the Colonies, etc, somewhat stained and repaired), an original DIAMOND JUBILEE PROCESSION Admission ticket, a four page folded multi-coloured GUILDHALL DIAMOND JUBILEE RECEPTION & BALL Programme plus three IN MEMORIAM items incl a St. Paul's Cathedral Service of Solemn Supplication admission ticket and two silver & black bordered illustrated cards, great for 'dressing-up' a specialized display. Est. 400+.....Photo Online
- 677 ★ 50/60: Mint Jubilees incl two ½¢, five 1¢, seven 2¢ (incl a block), eight 3¢ (incl a block and a Plate No 3 pair), two 5¢, 6¢, 8¢ and 50¢, a few small faults (couple regummed or disturbed og), all are fresh and appear f-vf, Inspect..... 774
- 678 ○ 50/60: Used Jubilees incl two ½¢, twelve 1¢ (incl a precancel), three 2¢, thirteen 3¢ (incl a precancel), three 5¢, 8¢, 10¢, 20¢ and 50¢, several are centered **JUMBOS**, a few small faults but all appear f-vf, Inspect..... 633
- 679 ☒ 51,53: Eight single franking covers with **FLAG CANCELS**, three are **DIAMOND JUBILEE** types including two 1¢ Montreal drop letters with the scarce Richardson type 5-1 dated 14 AUG and 16 AUG 1897 and a 3¢ cross-border advertising cover from Ottawa 30 OCT 1897 with rare type 6-2 to California, plus four 3¢ (three are illustrated advertising) covers from Montreal dated 13 JUL, 29 JUL and 17 SEP 1897 and 13 Jan 1898 (all with unlettered type 7, various dies) and lastly a 3¢ on somewhat faulty and toned Great Northern Railway advertising cover with Toronto 10 AUG 1897 'H' Flag - the rare type 7-17, quality of covers/stamps varies a little, strikes are generally complete and f-vf. Est. 300+.....Photo
- 680 ☒ 'ON HER MAJESTY'S SERVICE' printed envelope to Iowa with blue double oval **POSTMASTERS OFFICE TORONTO 28 AUG** handstamp, Toronto 30 AU '97 Squared Circle despatch and Osage 1 SEP receiver, all on front, no rate or postage due markings so cover went free to the USA, contains original hand-written enclosure stating they are enclosing 10 cents for a 'One, Two and Three cent Jubilee unused and the rest in used', the original letter itself was handstamped with a 30 AUG 1897 **ASSISTANT POSTMASTER TORONTO CANADA** violet oval (also on back of cover) and bears a signed handwritten reply 'No Jubilee stamps to be had all sold', a bitter disappointment for a young collector but a charming piece of philatelic history Est. 100+.....Photo
- 681 ☒ 50/54: Seven covers, one 1898 - a ½¢ Jubilee and ½¢ Leaf combination drop letter, others dated 1897 including a 1¢ printed matter rate, three domestic 3¢ rates (1¢ strip of three to Newfoundland, plus two 3¢ advertising covers) and two registered letters - one with 3¢ + 5¢, other with three 3¢ (overpaid 1¢), some cover/stamp faults but most appear fine or better. Inspect. Est. 200+.....Photo Online

682	☒	51,53: Six single franking covers with ILLUSTRATED ADVERTISING , all dated 1897, two are 1¢ rates from/to Truro (Books/Jobbers and Dry Goods), others are 3¢ rates including Boots/Shoes, Lithographer, Wholesale Grocer and Electrotype/Stereotype, plus another illustrated front or label with hand-stamped Biscuit/Confectionery advertising, scarce, generally clean and f-vf. Est. 250+.....Photo
683	★	50-60: ½¢ to 50¢ complete, selected centered set, mostly with superior centering and several stamps are centered JUMBOS , all with full o.g. and many (including ½¢, 6¢, 20¢ and 50¢) are never hinged, a few with wrinkles/bend, but most are fresh and f-vf (cat. as fine hinged). Inspect to appreciate.....Photo	867
684	○	50-60,etc: ½¢ to 50¢ complete with two shades each of the 1, 2, 3, 5 and 50¢ values, many with jumbo or oversized margins and all with CDS CANCEL , all (except 15¢) with legible day/month/year date and mostly f-vf or better centering, there is the occasional small perf fault, etc and the 20¢ has slight overall toning but altogether an exceptional and extraordinarily attractive 'over-complete' set, painstakingly gathered together one-by-one over a lifetime of collecting. Est. 350+.....Photo
685	★○	50-60: ½¢ to 50¢ selection of 40, mostly used incl used 50¢ (3), 20¢ (mint and used), etc, a few mixed condition (no gum, etc), otherwise mostly f-vf. Inspect.....Photo Online	1525
686	P	50P/56P: PLATE PROOFS : ½¢, 1¢, 2¢, 5¢ and 8¢, 1¢ oxidized otherwise fresh and very fine.....Photo Online	415
687	P	50P-54P: PLATE PROOFS : ½¢ to 5¢ cpl. on card in colours of issue, in blocks of 4, very large margins, 1¢ with hint of oxidization at top left, still extremely fine.....Photo	1440
688	P	50P-54P: PLATE PROOFS : ½¢ to 5¢ cpl. on card in colours of issue, in vertical pairs, very large margins, 1¢ with hint of oxidization, still extremely fine.....Photo	720
689	P	50P-51P,53P-55P: PLATE PROOFS : ½¢ to 6¢, no 2¢, on card in colour of issue, 1¢ oxidized otherwise f-vf.....Photo Online	570
690	P	50P-54P: PLATE PROOFS : ½¢ to 5¢ cpl., on card in colour of issue, 1¢ oxidized otherwise very fine.....Photo Online	360
691	★★	50: HALF CENT: BLACK brilliant fresh, centered, lower left margin copy, nh, extremely fine, with 2004 Greene cert.....Photo	420+
692	○	50: -mathematically centered jumbo with complete and very fine SON strike of OTTAWA-CANADA N.P.B. 5 DE '99 CDS CANCEL , choice and extremely fine. Est. 125+.....Photo
693	☒	50: -tied by Sutton 22 JU '97 cds (early date, stamp was only issued 3 days before) to very fine and rare Stamp Dealer advertising 'favour' ½¢ rate unsealed envelope, a real beauty, ex V. G. Greene.....Photo	650
694	☒	51: ONE CENT: ORANGE tied by vf strike of 5 JUN 1898 Toronto 'B' Flag (Richardson type 7-11) to pristine multi-coloured illustrated Wilson 'RULE BRITANNIA' PATRIOTIC POSTCARD to Ste. Anne de Bellevue, 7 JU receiver on back, choice, vf. Est.125+.....Photo
695	☒	51,52: 1¢ orange (corner fault) tied by Yarmouth 22 SP '97 cds to cover to USA, the rate should have been 3¢ so the cover was marked RETURNED FOR POSTAGE alongside a large rate '2' handstamp and sent to the DEAD LETTER OFFICE CANADA (24 SP DLO receiver on back) where a 2¢ deep green was applied next day to pay the deficiency and tied by a 25 SP 1897 DLO cds, a couple of negligible age spots, still fine and attractive. Est. 125+.....Photo
696	☒	51,52: 1¢ and 2¢ Jubilee, both tied by FOUR STRIKES of Hamilton 8 JUL 1898 FLAG CANCEL (Richardson type 8-2) to cross-border cover, three flag strikes are horizontal, one is vertical, UR corner of cover and 2¢ stamp faulty (from being over-cancelled and stuck in the machine) and two additional cancel offsets on back alongside next day Albany receiver, most interesting. Est. 150+.....Photo
697	☒	51-53: 1¢, 2¢ and 3¢ single frankings, each with DIAMOND JUBILEE FLAG CANCEL , 1¢ is front only with Ottawa 17 JUL 1897 (Richardson type 4-6) to Hull, 2¢ is drop letter with Montreal 21 JUN 1897 (type 4-4, 7 strokes, hub X) and 3¢ is illustrated Hotel advertising cover with Ottawa 3 AUG 1897 (type 4-6) to Toronto (slight overall cover toning), makes a nice one-page display, strikes are complete and very fine. Est. 200+.....Photo
698	☒	51(3),52,53: Three 1¢, a 2¢ and a 3¢ Jubilee, all tied by matching bold grids to 8¢ registered rate cover from Halifax 29 JU '97 to USA, St John and Boston transits on back alongside 2 JY Cambridge receiver, an unusual and attractive three-colour multiple franking. Est. 175+.....Photo
699	☒	51xx: -orange with style 'T' PRE-CANCEL (vertical, doubled) on unsealed illustrated SELF-RISING DUPLICATOR printed-matter rate advertising cover to Pomona, clean and very fine. Est. 100+.....Photo
700	★★	52: TWO CENT: GREEN brilliant fresh centered JUMBO , nh, superb. Est. 250+.....Photo
701	★★	52: -brilliant fresh centered JUMBO , nh, superb. Est. 250+.....Photo
702	★★	52: -brilliant fresh, exceptionally centered bottom mgn copy, a hint of gum skip, still nh, superb, with 2016 Gratton cert. Est. 100+Photo
703	☒	52,57: 2¢ and 10¢ tied by very fine complete strike of Montreal 22 JUN 1897 'B' Flag (Richardson type 1-3) to clean registered drop letter with next day Squared Circle fore-runner receiver on back, although overpaid by 5¢, still a displayable and most handsome cover. Est. 250+.....Photo
704	☒	52: -(faulty when applied) tied by Hamilton 24 JU '97 duplex to unusual 1837-1897 JUBILEE advertising drop letter depicting Victoria (and Edward) inside a decorative surround, slight cover faults and overall toning, still most attractive. Est. 175+.....Photo
705	★★	53: THREE CENT: BRIGHT ROSE , brilliant fresh n.h, JUMBO , superb. Est. 150+.....Photo
706	★★	53: -brilliant fresh nh JUMBO , superb. Est. 150+.....Photo
707	★★	53: -brilliant fresh BLOCK OF FOUR , exceptionally well centered, nh and extremely fine, with 2016 Greene cert.....Photo	480
708	★★	53: -fresh exceptionally well-centered, nh, extremely fine, with 2015 Greene cert.....Photo	120+
709	★★	53: -brilliant fresh centered upper right corner BLOCK OF FOUR , nh and very fine.....Photo	480
710	☒	53: -tied by Hamilton 11 SP '97 duplex to lavishly illustrated 1837 QUEENS JUBILEE 1897 advertising cover to Binbrook, next day receiver on back, a horizontal file fold near bottom does not detract, otherwise very fine and attractive. Est. 150+.....Photo
711	☒	53,75,U5: 3¢ Jubilee and 1¢ Numeral, both tied by Berlin 26 AU '02 cds cancels to 1¢ stationery envelope to WURTTENBERG , the 5¢ UPU rate in attractive three colour mixed franking, 4 SEP Nufringen receiver on back, very fine. Est. 200+.....Photo
712	☒	53,F2: 3¢ rose plus 5¢ yellow green RLS, both tied by separate Pictou, NS 16 NO '97 cds (additional free strike on cover) to registered 8¢ rate pre-printed SUNLIGHT SOAP advertising return envelope to Truro, same day TRURO & POINT-TUPPER M.C. 'W' RPO transit (Ludlow MA-251) and receiver on back, clean and very fine. Est. 125+.....Photo
713	★	54: FIVE CENT: DEEP BLUE , brilliant fresh centered JUMBO , very fine. Est. 150+.....Photo
714	★★	54: -fresh and well-centered with og, nh, vf.....Photo	300
715	★★	54: -fresh and exceptionally well-centered with og, one soft perf UR, still nh, vf.....Photo	300
716	☒	54,66(6): 5¢ deep blue and ½¢ Leaf issue block of six (on reverse), all tied by grids to 8¢ rate registered stamp-dealer advertising cover from Peterboro 21 JU '98 to Detroit, various transits (RPO, Windsor squared circle) and next day receiver on back, attractive and very fine. Est. 150+.....Photo

717	☒	54: -tied by Toronto Canada Station B 3 JU '04 cds to identically cancelled 2¢ violet stationery envelope to Quebec, same day TOR. & MONT. G. T. RY NE '5' RPO (Ludlow O-369) and 5 JU receiver on back, lovely and very fine. Est. 150+.....	Photo
718	★★	55: SIX CENT : DARK BROWN, brilliant fresh lower left corner margin copy, nh, very fine.....	Photo	900
719	★★	55: -DEEP BROWN lower right corner margin copy JUMBO top and bottom, nh, very fine.....	Photo	900
720	P	55P: PLATE PROOF : 6¢ on card in colour of issue, very fine.....	Photo	350
721	○	55: -with balanced oversized margins and neat 'design-free' cds at top, a premium copy, extremely fine. Est. 150+.....	Photo
722	★★	56: EIGHT CENT : DARK VIOLET, JUMBO . deep rich colour, nh, light internal bend at UL, still extremely fine and striking, with 2014 Gratton cert. Est. 300+.....	Photo
723	★★	56: -brilliant fresh, centered, nh, very fine.....	Photo	600
724	★	56: -JUMBO , small adhesion and light corner bend, still very fine. Est. 150+.....	Photo
725	○	56: -a huge stamp with almost impossibly large margins on all 4 sides, SON Prince Albert, Sask 6 AU '97 cds, light corner crease UL, still an astonishing and extremely fine stamp. Est. 150+.....	Photo
726	★★	57: TEN CENT : BROWN VIOLET, brilliant fresh, nh and very fine, with 2016 Greene cert.....	Photo	750
727	○	57: -an enormous balanced extra-large margins and neat OTTAWA CANADA 12 AP '00 cds, extraordinary. Est. 150+.....	Photo
728	☒	57: -tied by oval 'R' to pre-printed 'ON HER MAJESTY'S SERVICE' registered envelope from Toronto 3 MY '98 to Stockton, Cal (Official mail to USA could not be sent free), various transits and receiver on back, choice and very fine.....	Photo	375
729	★★	58: FIFTEEN CENT : STEEL BLUE, brilliant fresh, centered, JUMBO , couple light bends still very fine. Est. 250+.....	Photo
730	★	58: -brilliant fresh, centered, JUMBO , lh, very fine. Est. 150+.....	Photo
731	○	58: -gorgeous deep rich colour and overly-large balanced margins with neat SON OTTAWA CANADA N.P.B 2 MR '01 cds, as nice as they come. Est. 200+	Photo
732	★★	59i: TWENTY CENT : DEEP VERMILION, brilliant fresh, centered, nh, extremely fine.....	Photo	800
733	★	59i: -brilliant fresh, centered, JUMBO , very fine. Est. 250+.....	Photo
734	○	59i: with complete scarce strike of boxed REGISTERED OTTAWA 30 SE 98 rectangular datestamp, upper left corner perf creased, centered and still very fine, most attractive. Est. 250+.....	Photo
735	○	59i: -gorgeous deep rich colour with SON Toronto 27 AU '97 cds, gorgeous and almost very fine. Est.100+.....	Photo
736	★	59i,ii: -brilliant fresh, centered, with W-E variety, fresh, small hr, almost very fine.....	Photo	400
737	○	59i,ii: -used, showing W-E variety, fresh almost very fine.....	Photo	300
738	○	60: FIFTY CENT : ULTRAMARINE, with extra large margins and SON Victoria, BC 7 SP '97 cds, lovely and very fine. Est. 125+..	Photo
739	○	60var: -bright ultramarine, a huge JUMBO with gigantic margins (especially at top and bottom), light corner cds UR, astonishing. Est. 175+.....	Photo
740	★	60i: -deep ultramarine, brilliant fresh, well centered with jumbo margins north/south, lh, very fine.....	Photo	600
741	(★)	61: ONE DOLLAR : LAKE, fresh and exceptionally well-centered with deep rich colour and jumbo margins, disturbed dry crackly gum (possibly original), appears extremely fine.....	Photo	1200
742	○	61: -fresh, centered with SON 20 Apr (?) Montreal cds, small tear at bottom, still very fine.....	Photo	1000
743	○	62: -with Union St'n Toronto 2 roller cancel, centered, very fine.....	Photo	800
744	★	62: TWO DOLLAR : DARK PURPLE, brilliant fresh, centered, and very fine.....	Photo	2000
745	○	62: -fresh with SON Toronto 25 Jy 97 cds, fine.....	Photo	400
746	○	62: -with SON Toronto 23 De 97 cds, faded otherwise very fine.....	Photo	400
747	○	62: -with SON Montreal 18 Feb 98 cds, faded otherwise very fine.....	Photo	400
748	○	62: -good colour, with Toronto 6 roller cancel, with internal creases, still appears fine.....	Photo	400
749	☒	47,62,75(7),83(4): BULK MAILING RECEIPT bearing a TWO DOLLAR JUBILEE along with a 50¢ Widow Weeds, seven 1¢ Numerals and four 10¢ Numerals (13 stamps, slightly overlapping, for a total of \$2.97), all tied by UNION STN '1' TORONTO rollers with oval 20 DEC 1899 oval datestamp (fourteen 1¢ Numerals on reverse), \$2 slight colour loss and one 10¢ faulty, otherwise mostly fine and a most impressive and colourful franking. Est. 300+.....	Photo
750	○	62xx: -centered, with strong Style 'T' precancel, fresh, couple shorter perfs at top, still very fine.....	Photo	550
751	★	63: THREE DOLLAR : YELLOW BISTRE, nice colour, disturbed and partially missing gum, small bit of design missing UL and thin (see photo), otherwise fine.....	Photo	1200
752	★	63: -fresh, small thin at top perf, hh, still fine.....	Photo	1200
753	○	63: -with light (mostly at corner) magenta cancel, fresh, very fine.....	Photo	1600
754	○	63: -with SON Toronto 25 Jy 97 cds, perf faults at left otherwise fresh and very fine.....	Photo	800
755	★	64: FOUR DOLLAR : PURPLE, small hr, fresh, centered and very fine.....	Photo	2000
756	★	64: -lightly faded, minute hinge thin, h.h, otherwise fine.....	Photo	1200
757	○	64: -with SON Toronto 23 JY 97 cds, fine.....	Photo	800
758	○	64: -with corner Magenta cancel, fresh, very fine.....	Photo	1600
759	○	64: -with SON Toronto 22 JY 97 cds, fresh, fine.....	Photo	800
760	★★	65: FIVE DOLLAR : OLIVE GREEN, brilliant fresh, centered, nh, extremely fine, with 2006 Greene cert.....	Photo	6000
761	★	65: -fresh, couple perf creases, natural inclusion, otherwise hr, almost very fine.....	Photo	1200
762	○	65: -with SON Toronto 25 JY 97 cds, fresh, almost very fine.....	Photo	800
763	○	65: -bottom margin copy with corner Magenta cds cancels, fresh, very fine.....	Photo	1600

LEAF ISSUE

764	★	66/88: Balance of over 20 mint including five LEAFS - ½¢ to 2¢, 6¢ and 10¢; ten NUMERALS - two ½¢, 2¢ violet and carmine (die I), 3¢, 6¢ to 10¢ and 20¢ (latter unused); both PROVISIONALS and four MAPS (shades), all selected for centering and over-large margins, a couple have gum spots/disturbance but almost all have full o.g. (several are never hinged) with very fine or better centering, a nice fresh selection of premium quality stamps.....Photo	1401
765	★○	66/88: Selection of Leaf and Numeral issues, incl mint #'s 70(2), 72, 73, 82, plus 2 used sets of #'s 74-84, etc, also includes a number misidentified as re-entries but does incl used #75 with a major re-entry (similar to #75iii), mostly f-vf. Inspect. Est. 300+.....
766	☒	66/72: Six LEAF ISSUE single frankings, 1897-98, including a ½¢ WRAPPER, a 1¢ unsealed envelope (illustrated), two 3¢ advertising covers (one illustrated), a 5¢ envelope to ENGLAND (stamp faulty when applied) and an 8¢ registered envelope to NY (flap missing) plus a 1¢ front with Ottawa 'G' Flag, most appear f-vf. Est. 175+.....Photo Online
767	P	66P-73P: PLATE PROOFS ½ to 10¢ cpl on card in colours of issue, all fresh and extremely fine.....Photo	2000
768	P	66P-73P: -as above, PLATE PROOFS , on card in colours of issue, all fresh and very fine.....Photo	2000
769	P	66P: HALF CENT: PLATE PROOF in BLACK, block of four on card, very fine.....Photo Online	500
770	★★	66: HALF CENT: BLACK , complete right hand OTTAWA-NO-1 PLATE IMPRINT sheet of 100, showing the two MAJOR RE-ENTRIES 1R4 and 1R79, plus many others not listed, very fresh, selvedge bends and folds at right, nh, f-vf. Est. 500+.....Photo Online
771	★	66: -brilliant fresh block of four, top two lh, otherwise nh very fine.....Photo Online	160
772	☒	66: -tied by Halifax 6 JY '99 cds to NOVA SCOTIA PROVINCIAL EXHIBITION illustrated unsealed envelope addressed to Hechler, clean and immaculate in every respect. Est. 150+.....Photo
773	★★	68: TWO CENT: PURPLE , nh very fine.....Photo	240
774	P	68P,69P,71P: PLATE PROOFS 2¢, 3¢ and 6¢ in colours of issue, on card, very fine.....Photo Online	450
775	P	68P-69P: PLATE PROOFS 2¢, and 3¢ in colours of issue, on card, very fine.....Photo Online	225
776	P	69P: THREE CENT: PLATE PROOF in CARMINE, block of four on card, very fine.....Photo Online	500
777	P	69P: -PLATE PROOF in CARMINE, block of nine on card, very fine.....Photo	1125
778	★★	69: 3¢ carmine, fresh centered, nh, JUMBO , superb.....Photo	360
779	★★	70: FIVE CENT: DARK BLUE on bluish paper, brilliant fresh, nh and very fine, with 2015 Greene cert.....Photo	750
780	★★	71: SIX CENT: BROWN , nh, JUMBO top and bottom, fresh and extremely fine.....Photo	775
781	★★	71: -yellow brown, crisp print with post-office fresh og, exceptionally well-centered and extremely fine, with 2013 Gratton cert...Photo	775
782	★★	71: -brilliant fresh, centered, nh and very fine.....Photo	775
783	★	73: TEN CENT: fresh centered , one shorter perf still extremely fine.....Photo	800

NUMERAL ISSUE

784	P	74P-84P: PLATE PROOFS: ½ to 20¢ cpl in colours of issue (the 2¢ only issued in carmine), all very fine.....Photo	4000
785	★★	74: HALF CENT: Black , PLATE No. 1 Left, complete sheet of 100, fresh, nh f-vf (Catalogued as nh fine).....Photo Online	1030+
786	☒	75/83: Two BULK MAILING RECEIPTS , first used with Brantford 1899 cds with 7 x 3¢, 1¢ and 2¢ Leaf on one side and ten 3¢ on reverse (latter oxidized), other is from Toronto Mar 1900 (hint of overall toning) with red oval datestamp and Union Station roller canceling stamps with two 2¢ carmine and pair 5¢ on side, five 5¢ and four 10¢ on reverse, colourful and attractive. Est. 150+...Photo
787	☒	74xx: -PRE-CANCEL (T-74-V) , used as a SINGLE FRANKING on gorgeous all-over illustrated EDISON PHONOGRAPH & MUSIC unsealed advertising return envelope (James F. Thompson, Goderich), hint of negligible age spot at right, still very fine and most attractive. Est. 200+Photo
788	☒	75.77: Seven different NUMERAL ISSUE ILLUSTRATED ADVERTISING COVERS , 1899-1903, all 1¢ drop letter or 2¢ frankings including a PATRIOTIC with Bulldog and Union Jack, Brockville Summer Resort, etc a couple with small faults/stains, etc, most appear f-vf. Est. 175+Photo Online
789	☒	75.79: Two 1¢ green and pair 5¢ blue, tied by vf strikes of violet 'ENQUIRY OFFICE POST OFFICE TORONTO' 10 DEC 1900 OVAL DATE STAMPS to BULK MAILING RECEIPT (paid for 12 lbs of newspapers or periodicals), vf and attractive. Est. 100+.....Photo
790	☒	75(3),U11: 1¢ green strip of three (hint of perf tip toning at top), tied by Quebec 22 FE '02 duplexes to 2¢ Postal Stationery envelope (5¢ UPU rate, same date inspectors postmark on back) to LUXEMBOURG , 8.3 receiver, a very RARE and attractively franked UPU RATE DESTINATION cover, Est 750+.....Photo
791	☒	75.79: 1¢ and 5¢ Numeral tied by grids to 6¢ rate REGISTERED PRINTED MATTER RATE envelope from Moosomin 17 OC '02 to Winnipeg, stamped str line 'NOT CALLED FOR' and sent to Winnipeg Dead Letter Office, with 24 and 25 NO backstamps, cover with tear and horizontal crease, otherwise fine and a scarce rate cover. Est. 150+.....Photo
792	☒	77: 2¢ carmine (die I) tied by Fredericton 11 AU '02 duplex to illustrated LINE OFFICER, FRANCE cover to NY, next day receiver, toning around stamp edge, o/w fine and scarce. Est. 100+.....Photo Online
793	★★	79: FIVE CENT: BLUE , on bluish paper, fresh, well centered, nh and very fine, with 2016 Greene cert.....Photo	900
794	★	79: -brilliant fresh, centered and very fine.....Photo	300
795	★★	80: SIX CENT: BROWN , amazing fresh full rich colour, nh, extremely fine.....Photo	900
796	★★	81: SEVEN CENT: OLIVE YELLOW, JUMBO , nh, superb, with 2008 Gratton cert.....Photo	750+
797	★★	82: EIGHT CENT: ORANGE , brilliant fresh, nh and almost very fine, with 2016 Greene cert.....Photo	400
798	★★	82i: -BROWNISH ORANGE , exceptionally fresh, well-centered, one nibbed perf otherwise nh, vf, with 2014 Gratton cert.....Photo	1800
799	★★	83: TEN CENT: BROWN VIOLET , post office fresh and crisply printed example with perfect centering, full pristine original gum and never hinged, impossible to improve on this extremely fine gem, with 2016 Gratton certificate. Est. 1000+.....Photo

MAP ISSUE

800	★★	85: 2¢ black, lavender and carmine, right side full margin sheet of 50, so called ' MUDDY WATERS ' showing partial CENTRE CROSS and SIDE LINE at right with perforated selvedge at bottom, some selvedge scuffing and thins still nh, f-vf (cat. as nh, fine only).....Photo Online	2500
-----	----	--	------

801	☒	85,U9: -tied by small Ottawa 19 DE 98 Numeral '1' duplexes to 1¢ stationery envelope to Lachine, PQ, next day receiver on back, fine early dated cover. Est. 75+.....Photo
802	☒	85: -tied by early 27 DE 98 Toronto 'B' Flag to local advertising cover, fine and scarce. Est. 75+.....Photo
803	☒	75,85: -bluish, and two copies ½¢ NUMERAL, tied by Hamilton 28 DEC 98 B FLAG cover to Toronto, slightly reduced, otherwise very fine. Est. 75+.....Photo
804	☒	75,86: -bluish, and 1¢ numeral, tied by Toronto B FLAG dated 24 DEC 98 to immaculate cover to Boston, very fine. Est. 75+....Photo
805	☒	86: 2¢ blue Map, left margin copy tied by vf strike of Montreal 20 DEC 1898 die III unlettered FLAG (Richardson type 8-7) to unaddressed unsealed PATENTS advertising envelope, a VERY EARLY USE for this shade, a couple of light cover bends, still very fine and especially attractive and rare with the dater hub portion of the cancel on the selvage. Est. 200+.....Photo
806	(★)	86a: 2¢ Black, blue and carmine, IMPERFORATE PAIR , no gum as issued, very fine.....Photo	700
807	★★	PROVISIONAL OVERPRINTS : 88: 2¢ on 3¢ carmine top PLATE No. 6 block of 6, nh, very fine.....Photo	1200
808	F	(88C),50(3),66: 'PORT HOOD PROVISIONAL' FORGERY plus three genuine ½¢ Jubilees and ½¢ Leaf, latter four tied by Montreal 24 DE '13 duplexes, forgery was added later with non-matching cancel, interesting. Est. 100+.....Photo Online

EDWARD ISSUE

809	★★	89: ONE CENT : Green, brilliant fresh, nh, very fine.....Photo	280
810	★★	89: -top (OTTAWA)A - No-71 Plate pair, JUMBO top and bottom, light pencil notation in selvage still nh, very fine. Est. 250+....Photo
811	☒	89: 1¢ green tied by Truro 13 JUL 1910 machine cancel to copiously illustrated 1910 FIREMEN'S TOURNAMENT local cover, stamped RETURNED TO with 17 AU cds. clean and very fine. Est. 150+.....Photo
812	★★	89i: -deep green, brilliant fresh, nh, very fine.....Photo	315
813	(★)	90c: - IMPERFORATE PAIR , in the rare TYPE I , fresh unused, with the tiniest specks of black ink on the surface, still very fine, with 2014 Gratton cert that does not mention black specks.....Photo	1100
814	★★	90xxx: -2¢ Edward EXPERIMENTAL COIL vertical strip of four with full original gum and VERTICAL OTTAWA '1' ROLLER cancel, top stamp with light horizontal bend and natural gum skip, light pencil guarantee initials 'RAS', usual negligible gum bends, never hinged, fine, ex Dr. Greenwood.....Photo	800
815	★★	90xxx: -as above in EXPERIMENTAL COIL PASTE-UP strip of four, light pencil guarantee initials 'RAS' across Paste-up, full og, centre pair hinged, others never hinged, top stamp (not affecting paste-up) is a little weak, o/w fine, ex Dr. Greenwood.....Photo	700
816	★★	90xxx var: - EXPERIMENTAL COIL vertical strip of four with full original gum and HORIZONTAL OTTAWA '1' ROLLER cancel, light pencil guarantee initials 'RAS', full og, never hinged, very fine (from the same original source as 90xxx, should be listed in UCS), ex Dr. Greenwood. Est. 250+.....Photo
817	★★	90xxx var: -as above, in EXPERIMENTAL COIL PASTE-UP strip of four with full og, slight gum disturbance at second stamp and paste-up only, otherwise never hinged, light pencil guarantee initials 'RAS' across paste-up, fine and scarce, ex Dr. Greenwood. Est. 300+.....Photo
818	★★	90xxx var: EXPERIMENTAL COIL vertical strip of four with full o.g. and HORIZONTAL OTTAWA ROLLER cancel, light pencil guarantee initials 'RAS', full og, top pair gum disturbed, others never hinged, usual centering, almost fine and scarce (from the same original source as 90xxx, should be listed in UCS), ex Dr. Greenwood. Est. 200+.....Photo
819	★	90xxx var: -as above, in EXPERIMENTAL COIL PASTE-UP strip of four, light pencil guarantee initials 'RAS' across Paste-up, top pair slight gum disturbance and third stamp is lightly hinged, fine, ex Dr. Greenwood. Est. 175+.....Photo
820	★★	91: FIVE CENT : BLUE on bluish paper, fresh, nice colour, large margins, nh and very fine, with 2015 Greene cert.....Photo	1400
821	★★	95: FIFTY CENT : PURPLE, fresh centered, slightly disturbed o.g. and fingerprint otherwise nh, extremely fine.....Photo	1500

QUEBEC ISSUE

822	★★	96: HALF CENT : A sheet of 50 with selvage at left only, LL stamp damaged, a bit of light adhesions on gum of top row, still nh and f-vf. Est. 500+.....Photo
823	★★	97: ONE CENT : GREEN, nh, very fine. Est. 100+.....Photo
824	☒	98,99: TWO CENT : CARMINE, and FIVE CENT BLUE with DRAMATIC MIS-PERF showing part of next stamp, on registered cover from Mindemoya Ont. (Manitoulin Is.) 24 AU 08 cds to Waterloo, with TOR & SAR.M.C. No.1 W / AU 27 / 8 and OTT&S.S.MARIE 8 / AU 26 / 08 RPO's, clean and very fine. Est. 200+.....Photo
825	○	99: FIVE CENT : BLUE, fresh, centered JUMBO , with St. Thomas 18 Sep 1908 cds, extremely fine. Est. 150+.....Photo
826	○	100: SEVEN CENT : used JUMBO with Berlin 14 AU 08 cds, centered, fresh and extremely fine. Est. 250+.....Photo
827	☒	102: FIFTEEN CENT : ORANGE cancelled by grid (traces of an additional cancel lightly tying stamp) on registered CPR advertising cover from Field, BC 2 AU 08 to BERLIN (GERMANY) , the 15¢ registered single franking rate, RPO and Montreal transits on back, trifle cover soiling but a scarce single franking. Est. 250+.....Photo

ADMIRAL ISSUE

828	★★	104/122,etc: 24 mint mostly different with Surcharges, perf 12 coils, War Tax, selected for centering, nh, mostly vf+.....Photo Online	2885
829	★	104i,109,114: Three bottom margin blocks of four with FULL LATHWORK , the 1¢ yellow green with TYPE B , 3¢ carmine with TYPE D and 7¢ red brown, dry printing, with TYPE D , hinged or hr's, f-vf.....Photo Online	700
830	★	104/114: LATHWORK COLLECTION of twelve pieces incl #'s 104 (type B, block of 4), 108c (type D, single), 110 (type D, single), 114 (type D, wet printing, block of 4), etc., an attractive group, mostly f-vf.....Photo Online	1450
831	★○	104/MR6: Selection of Admirals, mostly in dealer cards, with a few somewhat better incl mint #'s 124,130 (pair), MR6 and used #'s 123-4, etc, some items misidentified as re-entries, some faults, mostly f-vf. Inspect. Est. 200+.....Photo
832	○	Group of about 300 1920's-30's bank cheques (mostly Sterling Bank) franked by Admirals, some also with embossed revenue FCH1, mostly f-vf. Est. 100+.....Photo
833	☒	112/22: Five BULK MAILING RECEIPTS for printed circular mailings bearing multiple Admiral frankings with higher values, dated 1926-29, four from Kitchener incl one with four 20¢ and 5¢ violet, one with three 50¢ plus two 10¢ brown and 5¢ violet, one with six \$1 orange, one with four 10¢ brown, a 50¢ a \$1 and a 1¢ Confederation, plus another from Virde n, Man. with a single 50¢ and \$1 val, mostly with slight overall toning and a couple have faults, appear colourful and f-vf. Est. 250+.....Photo

834	☒	110/148,E3: BULK MAILING RECEIPT bearing 15 mostly different stamps including several Admirals (two \$1, two 50¢ and 5 others), a 20¢ Special Delivery, Confederation and Historical issue high vals, etc, a total of \$4.00 paying for 800 circulars, used at St Hyacinthe 26 JUL '28, a couple minor stamp faults, a TEN COLOUR FRANKING , amazing. Est. 200+.....Photo
835	☒	109/57,etc: Four BULK MAILING RECEIPTS, three bearing Admirals plus later issues incl one with 50¢ and \$1, two 20¢ Historical and 2 others, another with 3¢ carmine and 8¢, two 20¢ Historical and 2 others, third with 50¢, two \$1 Parliaments, and 2 others, last more modern with four EIR issues incl a 41 Totem, a few minor faults, otherwise fine. Est. 150+.....Photo
836	★	104-22,125-30,139-40,MR1-6ii: 1¢ to \$1 cpl, plus surcharges, perf 8 vertical coils in strips of four, and War Tax singles, clean, hinged to nh and f-vf (cat with premiums).....	2526
837	★★	104,107,109: Three selected centered stamps including the 1¢ green, 2¢ green (regular paper) and 3¢ carmine (die I), all fresh with full og, never hinged and very fine or better.....Photo	345+
838	★★	105: 1¢ orange, bottom margin block of four with LATHEWORK C , nh and very fine.....Photo	600
839	★★	106b: 2¢ PINK , fresh, nh, very fine, with 2014 Greene cert.....Photo	400
840	★★	108: 3¢ brown, (wet) brilliant fresh, exceptionally well centered JUMBO , nh, superb. Est. 250+.....Photo
841	★	108: -wet printing bottom margin block of six with 80% LATHEWORK D-INVERTED , top centre stamp lh, others nh, fine.....Photo	600
842	★★	108c: -(dry), JUMBO , brilliant fresh, nh and extremely fine.....Photo	120
843	★	108c: -(dry), LR corner margin block of six showing full LATHEWORK D , tiny trace of adhesion on one stamp and two spots of missing gum in margin, otherwise nh, fine.....Photo	1250
844	★	108ii: -complete PLATE STRIP of 10, Plate No. 101 (UR), separated between stamps 4 and 5 (attached by hinge), 8 stamps nh, oil stain and hinged in selvage, a nice Admiral position piece, f-vf. Est. 150+.....Photo
845	★	110: 4¢ olive bistre, block of four showing LATHEWORK D in bottom margin, hr UR stamp, other stamps nh, a fresh and fine block.....Photo	450
846	★★	111a: 5¢ INDIGO fresh centered, nibbed perf at UL and spot on gum otherwise nh, very fine.....Photo	350
847	★★	112: 5¢ violet on regular paper, wet printing on somewhat cream-toned paper in upper right corner margin BLOCK OF FOUR , full og, nh, vf.....Photo	720
848	★★	112a: -on THIN PAPER, a nice JUMBO copy, nh and extremely fine.....Photo	150
849	★	113: 7¢ yellow ochre, bottom margin block of four showing LATHEWORK B , top stamps lh, bottom stamps and margin nh, fine.....Photo	500
850	★★	114b: 7¢ red brown, wet printing, fresh and exceptionally well centered, never hinged, extremely fine. Est. 100+.....Photo
851	★★	116: 10¢ plum, brilliant fresh, slight wing margin at right, nh and very fine, with 2016 Greene cert.....Photo	1200
852	★★	116: -fresh and well-centered with full og, nh, vf.....Photo	1200
853	★★	-as above, og, nh, almost vf.....Photo	240+
854	★	117: 10¢ blue, wet printing bottom margin single with 40% LATHEWORK D , hr, fine.....Photo	300
855	★★	118: 10¢ bistre brown, minute natural inclusion, still nh, very fine. Est. 100+.....Photo
856	★★	119: 20¢ olive green (dry printing), brilliant fresh and exceptionally well-centered, og, never hinged, extremely fine, with 2013 Greene Foundation certificate.....Photo	480
857	★★	119: -dry printing bottom margin single with 80+% LATHEWORK D , nh, fine.....Photo	700
858	★	119: -LR corner margin single showing LATHEWORK A , thinned, still a fresh looking stamp.....Photo	300
859	★	119c: -olive green, wet printing bottom margin single with 100% LATHEWORK A , nh, fine.....Photo	300
860	★★	119c: -dark olive green, wet printing, top margin copy and quite fresh with full og, never hinged, extremely fine.....Photo	600
861	★	119c: -olive green, dry printing bottom margin single with 80% LATHEWORK D , lh, fine.....Photo	350
862	☒	120: 50¢ black brown 'single franking' tied by Kitchener 12 MY '27 cds to clean BULK MAILING RECEIPT paying for 100 circulars, fine and scarce. Est.100+.....Photo
863	★★	122: \$1 orange, dry printing, brilliant fresh, well centered, block of four, nh and very fine, with 2016 Greene cert.....Photo	1800
864	★★	125: 1¢ green, striking shade with jumbo margins, extremely fine Est. 100+.....Photo
865	★	133i: 2¢ yellow green, PASTE-UP PAIR JUMBO showing position dots at right on both stamps, lh, one nibbed perf at bottom still extremely fine. Est. 150+.....Photo
866	★★	139i: ONE LINE PROVISIONAL , 2¢ on 3¢ carmine with SURCHARGE SHIFTED DOWNWARDS , og, nh, xf, with 2017 Graton cert.....Photo	360

1927 CONFEDERATION TO MODERN

867	★	141c-45c: 1¢-12¢ cpl., 1927 Confederation in vertical pairs, IMPERFORATE horizontally, 5¢ left margin straight edge lh, f-vf....Photo	700
868	★★	141a: 1¢ Macdonald, lower right margin horizontal pair, IMPERFORATE VERTICALLY , nh and very fine.....Photo Online	240
869	★★	144: 5¢ violet Sir Wilfred Laurier, complete UL sheet of 100 with full OTTAWA-No-A-3 (PO) 943-G imprint, straight edges at right and bottom, full original gum, one stamp missing a piece at right and missing small piece of selvage at LL, otherwise nh, f-vf.....Photo Online	859+
870	★★	145a: 12¢ Confederation horizontal IMPERFORATE PAIR nh, minute corner bend otherwise very fine.....Photo Online	240
871	★	145c,151c,153b,155c: 4 different IMPERFORATE or partially imperforate pairs, f-vf.....Photo Online	540
872	★★	146a: 5¢ McGee, top margin IMPERFORATE PAIR showing IMPRINT, nh and very fine.....Photo	240
873	★★	146b: -horizontal pair IMPERFORATE VERTICALLY , minute toning spot on gum otherwise nh, very fine.....Photo Online	240
874	★★	147: 12¢ green Laurier and Macdonald complete UR sheet of 50 with full OTTAWA-No-A-2 (PO) 986 A imprint, straight edges at left and bottom, light wrinkle at UL mostly in selvage, still nh, f-vf.....Photo Online	1027
875	★★	148: 20¢ Baldwin and Lafontaine red, complete UR sheet of 50 with full I.F. - OTTAWA-No A-1 (PO) 935-Z imprint, straight edges at left and bottom, some natural inclusions in gummed selvage, still nh fine.....Photo Online	3320
876	★★	148b: -horizontal pair IMPERFORATE VERTICALLY , minute toning spot on gum otherwise nh, very fine.....Photo Online	240
877	★★	155a: 10¢ Mount Hurd horizontal IMPERFORATE PAIR , nh, very fine.....Photo	375

878	★○	156-9,195/210: 12¢ to \$1 Scroll issue, mint, plus mint and used Medallion issue, incl blocks, a few plate blocks, booklet panes, precancels, shades, coils, and a few later, duplication and some a bit mixed, but mostly f-vf.....	2000
879	★★	157a: 20¢ Harvester IMPERFORATE PAIR , nh and very fine.....Photo	375
880	★★	158: 50¢ Bluenose in top margin pair showing partial inscription, stamps nh, fine.....Photo	600
881	○	158iii: -used, showing MAN ON THE MAST variety, with SON Montreal 6 AU 38 cds, almost very fine.....Photo	1000
882	★★	159: \$1 Parliament, olive green, mathematically centered, minute disturbance on gum otherwise nh, extremely fine.....Photo	450
883	★★	176: 50¢ Grand Pré in fresh and well centered block of four, og, nh, fine.....Photo	900
884	★★	177: \$1 Cavell, brilliant fresh, nh, very fine, with 2017 Gratton cert.....Photo	600
885	★★	199: 5¢ blue, complete UR sheet of 100 with full PLATE NO.1 imprint, light bend in PB and couple minor selvedge faults, still nh, f-vf.....Photo Online	790+
886	★★	199: -as above in complete LR sheet of 100 with full PLATE NO.1 imprint, light crease in right side selvedge otherwise nh, f-vf.....Photo Online	790+
887	★★	199: -complete LL sheet of 100 with full PLATE NO.2 imprint, minute piece of UL corner selvedge missing, one stamp with minute adhesion, some separation otherwise nh, f-vf.....Photo Online	954
888	★	208iii: 3¢ blue Cartier, LR Plate No. 1 corner block of four, pos. 89 showing HAIRLINE FROM HAND , lh on upper right stamp, variety is nh, fine, with 2017 Gratton cert. stating nh, vf Est. 150+.....Photo Online
889	★★	211-16,217-27,C5,E6: 1936 PANAMA U.P.U. IV CONGRESS OF THE AMERICAS AND SPAIN COMPLETE PRESENTATION BOOKLET in English, in red leather with gold embossed Coat of Arms and CANADA, stamps all nh, very fine. RARE. Est. 500+.....Photo Online
890	★★	215: 10¢ Windsor Castle, complete Plate 1 LR sheet of 50, nh, f-vf.....Photo Online	696
891	P	217P-27P: 1935 Maple Leaf Issue, 1¢ to \$1 complete in PLATE PROOFS on card in colour of issue, 4¢ in a darker shade, scarce and very fine.....Photo	1800
892	★★	221a: 5¢ blue, horizontal pair, IMPERFORATE VERTICALLY , nh and very fine.....Photo	450
893	★★	225: 20¢ olive green, bottom Plate 1 block of 6, nh very fine.....Photo Online	375
894	★★	231-36,241,a,246-48,C6,E7,J15-16,J17,J20: 1939 U.P.U. XI CONGRESS COMPLETE PRESENTATION BOOKLET in French, in red leather with gold embossed Coat of Arms and CANADA, stamps all nh, very fine. RARE. Est. 500+.....Photo Online
895	★★	241-245,245a: 1938 PICTORIAL ISSUE : 10¢ to \$1 cpl plus \$1 aniline, all selected centered stamps nh, very fine.....Photo Online	585
896	★	249-55: WAR ISSUE : Stock of hundreds of Plate blocks of 4, 1¢ to 5¢ values, duplication much is nh, f-vf (Catalogued as fine only)..	1725+
897	★★	263-5,298-9,332: Accumulation of coils, mostly in strips of four, all fresh, nh and f-vf (Owner's cat with premiums - \$5290).....	3843+
898	★★	302: \$1 Fisheries, LR Plate No 1 block of four, nh, very fine.....Photo Online	300
899	E	Unissued 1958 4¢ NATIVE INDIAN ESSAY in black, deep green and red on buff gummed stamp paper, upper right corner margin single, full og, nh and very fine. Est. 150+.....Photo
900	E	-as above in UL corner margin block of 4, full og, nh and very fine. Est. 500+.....Photo
901	★★	399ii: 1962 Victoria Centenary, LR blank corner block of 4 on HIBRITE PAPER , nh, very fine with 2008 Greene cert.....Photo	900
902	★★	443a: 3¢ olive 1965 Christmas miniature pane of 25, 130 copies, mostly nh, f-vf.....	1105
903	★★	CENTENNIALS : 454/465B,etc: Collection / accumulation of hundreds of mostly Plate blocks, incl matched sets, papers, hibrites, tagging, etc., mostly nh, f-vf.....	5640
904	★★	454/465B: Accumulation of Plate blocks to complete sheets, with Plates, tagging, etc., mostly nh, f-vf. Est. 300+.....
905	○	454/465B,etc: Massive stock of many thousands of used in two large cartons, 1¢ to \$1, massive duplication, great lot for cancels, tagging, perfs, etc, appears mostly f-vf. Inspect. Est. 500+.....
906	F	459F,460F: Centennial FORGERIES 6¢ Orange in mint single, block of 4 and used single, plus a 6¢ black with faked double print. Interesting. Est. 100+.....
907	★★	461-465B,vars: Specialized collection of 140 8¢ to \$1 Plate blocks of 4, nh, very fine.....	2821
908	★★	502ii: 1969 5¢ Christmas issue, with BLACK REVERSED ON GUMMED SIDE , right margin BLOCK OF FOUR , nh and very fine, with 2016 Gratton cert.....Photo	600
909	★★	502ii: 1969 5¢ Christmas issue, with BLACK REVERSED ON GUMMED SIDE , lower left corner margin BLOCK OF FOUR , nh and very fine.....Photo	600
910	★★	586-601: Caricature and Landscape Definitives 1¢ to \$2 collection of mostly matched sets including Plates, ribbed papers, types, perfs, tagging, pre-cancels, Siamese twins, varieties, etc., some duplication, mostly nh, f-vf.....	3326
911	★★	591a: 6¢ red Pearson, PRINTED ON THE GUMMED SIDE , nh and very fine.....Photo	250
912	★★	591iv: - bottom margin block of four with IMPERFORATE BOTTOM HALF OF STAMPS AND MARGIN nh and very fine.....Photo	800
913	★★	593xii: 8¢ Queen Elizabeth II, blue, bottom left blank corner margin block of four with IMPERFORATE BOTTOM HALF OF STAMPS AND MARGIN , nh and very fine.....Photo	950
914	★★	614a: 15¢ RCMP Musical Ride, right margin IMPERFORATE BLOCK OF NINE , creases, mostly on LL and UR pairs and in margin, otherwise nh, very fine.....Photo	2400+
915	★★	621T1,iii: 15¢ 1973 Royal visit UNTAGGED , in matched set, nh, very fine, LR PB with 2008 Greene cert.....Photo	1600
916	★★	677ai: 8¢ Christmas, upper right corner margin block with BLACK DOUBLE PRINTED , nh and very fine.....Photo	500+
917	★★	684T1: 20¢ Olympic Arts, matched set of corner blocks of four, UNTAGGED , nh and very fine.....Photo Online	1600+
918	★★	704T1: 1977 25¢ Silver Jubilee, the UNTAGGED variety matched set of plate inscription blocks, nh, very fine.....Photo Online	500
919	★★	790a: 17¢ green Parliament PRINTED ON THE GUMMED SIDE , block of 4, nh, very fine.....Photo Online	200
920	★★	714xx: 12¢ House of Parliament, blue, precancelled, left and right side WARNING strips of 20, with SPECTACULAR PRINTING SHIFT showing stamp in selvedge at left and almost blank tab at right, nh, striking. Est. 500+.....Photo
921	★★	715a: 14¢ red Parliament, block of four PRINTED ON THE GUM SIDE nh, almost very fine.....Photo Online	200
922	★★	715vii: -left margin strip of 3 with strong REVERSE OFFSET , nh and very fine.....Photo	600
923	★★	716c: 14¢ WHITE QUEEN , the stamp with RED COLOUR OMITTED , small natural inclusion, still nh and very fine.....Photo	2000

924	★★	723Ab: (50¢) GHOST TOWN variety, with BROWN INSCRIPTIONS OMITTED , nh and very fine, RARE, only 150 copies known, with 2017 Gratton cert.....Photo	3000
925	★★	729a, 730a, 806a: 12¢ blue, 14¢ red and 17¢ green in strip of 3, Parliament coil, IMPERFORATE PAIRS , all nh, very fine.....Photo Online	625
926	★★	789var: 17¢ Elizabeth II, green and black, bottom left blank corner margin block of 15 showing progressively fading perforations to IMPERFORATE at bottom of LL stamp and partial way down lower 3 stamps, nh and quite striking. Est. 250+.....Photo
927	★★	790var: 17¢ House of Parliament top half sheet of 50 with DRAMATIC PERF JUMP showing extra spacing between perfs all across the sheet on 3rd row and partial double perforation on vertical and horizontal perforations into designs on all of 2nd row, nh, interesting. Est. 200+.....Photo Online
928	★★	806a: 17¢ Parliament green coil, IMPERFORATE STRIP OF FOUR nh, very fine.....Photo	400
929	★★	908a: (30¢) brown Maple Leaf coil strip of 4 showing IMPERFORATE PAIR plus perforated copy at right, nh, very fine.....Photo	500+
930	★★	908a: -IMPERFORATE STRIP OF 4 nh, very fine.....Photo	1000
931	★★	951a: 32¢ brown Maple Leaf coil IMPERFORATE STRIP OF 5 , nh, very fine.....Photo	450+
932	★★	996ii: 32¢ Nickel with SILVER COLOUR DRAMATICALLY SHIFTED to top, nh and very fine.....Photo	900
933	★★	1035aT1: 32¢ Lighthouses, UNTAGGED matched set of blank corner blocks of 4, nh, very fine.....Photo Online	600
934	★★	1155/1180: Small selection of singles and blocks, with perf. varieties, noted plate blocks of #1172d, #1174i and #1179b, f-vf. Est. 200+.....
935	★★	1155a/1183i: 1980's to 1990's 1¢ to \$5 values in Plate and corner blocks of 4, incl #s 1166c, 1174i, perfs, Papers and Plates, matched sets, some duplication, nh, f-vf.....	3397
936	★★	1171c: 44¢ Walrus on Slater paper, 13.8 x 13.1, nh, very fine and scarce.....Photo	600
937	★★	1174i: 59¢ Musk Ox, Matched set of Plate blocks of 4, Slater paper, perf 14.4 x 13.8, lower right block one stamp with minute disturbance, still nh, very fine.....	1000
938	★★	1174i: -matched set of Plate blocks of 4, Slater paper, perf 14.4 x 13.8, nh, very fine.....Photo Online	1000
939	★★	1174i: -matched set of Plate blocks of 4, Slater paper, perf 14.4 x 13.8, nh, very fine.....Photo Online	1000
940	★★	1250ii: 38¢ Regiments, matched set of inscription blocks of 4, all nh and very fine.....Photo Online	1000
941	★★	1292d: 1990 LEGENDARY CREATURES perf 12.5x12.0 in complete sheet of 50 showing full inscriptions all around, nh, very fine.....Photo Online	2060+
942	★★	1362iii: 45¢ Flag over buildings block of 8 with two IMPERFORATE GUTTER PAIRS and showing colour and registration markings and imprint in margin with usual bends, creases and soiling appears, nh.....Photo	4500
943	★★	1366i: 52¢ Apple, perf 13.1, Ashton Potter, matched set of 4 Plate blocks, nh, very fine, scarce.....Photo Online	600
944	★★	1366i: -perf 13.1, Ashton Potter, matched set of 4 Plate blocks, nh, very fine, scarce.....Photo Online	600
945	★★	1370a: 71¢ American Chestnut Tree, PERF 14.4x13.8 , block of four, nh, very fine.....Photo	400
946	★★	1374bii: 90¢ Elberta Peach, PERF 14.4x13.8 , matched set of Plate Blocks of four, nh and very fine. Very scarce.....Photo	1600
947	★★	1534ii: 52¢ 1994 Christmas, the UNISSUED value, matched set of Plate blocks of 4, nh, very fine.....Photo	3800
948	★★	1601b: 1996 45¢ Greetings booklet pane of 10 (BK190var) with DIE CUTTING OMITTED , nh and very fine, RARE only 3 complete panes recorded, with 2016 Greene cert.....Photo Online	5000
949	★★	1660ai: 45¢ Summit series, overprinted, 5 copies, unfolded pane from the collector gift set, all in original folder, f-vf.....	500
950	★★	1683a: 47¢ Elizabeth, IMPERFORATE PAIR , nh and very fine.....Photo	900
951	★★	1764b: 45¢ Angel, PERF 13.1x13.6 , LL plate block of four, nh and very fine.....Photo	2500
952	★★	1764b: -PERF 13.1x13.6 , UL plate block of four, nh and very fine.....Photo	2500
953	★★	2103b: 2005 50¢ Bridges, UL corner margin IMPERFORATE SE-TENANT BLOCK OF FOUR , nh and very fine.....Photo	2000
954	★★	2201a: 52¢ Year of the Pig, matched set of Plate blocks of 4, all MISSING GOLD AND RAINBOW , nh and very fine with 2008 Greene cert for LR PB.....Photo	2000
955	★★	2206ii: \$1.04 Lilacs, IMPERFORATE SOUVENIR SHEET , nh and very fine.....Photo	3000
956	★★	2238var: 25¢ Cecropia Moth, block of four with SHIFTED PERFORATIONS , nh and very fine. Est. 150+.....Photo Online

COMPLETE BOOKLETS

957	★★	BK5c/BK75a: over 70 mostly different incl #s BK25(Fr), BK31e(Fr), staple varieties, counters, etc., mostly nh, f-vf.....	1523
958	★★	BK37e/75a: Stock of many hundreds of 1940's to 1970's incl French, Counters, papers, perfs, varieties, etc., some duplication, mostly nh, f-vf, inspect.	4286
959	★★	BK54/71: Approximately 350 CENTENNIAL issues, duplication up to 60 each, mostly nh, f-vf.....	2296
960	★★	BK3c/37f: Stock of over 40 booklets, 29 different including #s BK3c, BK3e, BK5d, BK5f(5), BK12, BK16a, BK24, BK25, BK25 Fr(3), BK29c Fr, etc., some cover faults, etc., otherwise mostly nh, f-vf, inspect.....	4296+
961	★★	BK88T1/BK420var: Over 20 booklets including #s BK88T1, BK91d(4), BK139b(2), BK139c(4), BK420 with MIS-REGISTRATION OF TWO COLOURS giving the appearance of DOUBLING in CANADA, etc., some with unlisted varieties, nh, f-vf Retail was \$3180. Catalogue value \$1977 in listed varieties alone.....
962	★★	BK5c/205b: 55 complete booklets, 39 different including #s BK5c, BK11, BK29c (Fr), etc., mostly clean, nh, f-vf.....	1410+
963	★★	BK30a/BK96: Accumulation of hundreds of complete mostly 1937 to 1988, incl Centennial issues, mostly nh, f-vf. Est. 250+.....
964	★★	BK38/BK322: Collection of 1943 to 2010 complete booklets, mostly neatly identified, nh, f-vf (Face val. - \$1838).....
965	★★	BK3c: 1913 1¢ green, (English), four panes of 6, showing FOUR GREEN GUIDE DOTS ON COVER RARE , cover with slight opening bends, nh, fine. Est. 250+.....Photo Online
966	★★	BK3d: (English), four 1¢ green panes of 6, with sans serif rate sheet, fresh, nh, fine.....	350
967	★★	BK5b: (English) 1912 2¢ carmine, 2 panes of 6, SQUAT PRINTING cover creased, fresh, nh, very fine.....	1000
968	★★	BK5dvar: 2¢ carmine 2 panes of 6, small type II text, with THREE RED GUIDE DOTS ON COVER RARE , nh, fine. Est. 250+.....Photo Online

969	★★	BK5d: (English) 2¢ carmine 2 panes of 6, small type II text, light cover bends, nh, extremely fine centering. Est. 150+.....
970	★★	BK5d: (French), small type II text, red binding tape, small surface scuff on back cover, otherwise nh, fine.....	350
971	★★	BK5f: (French) small type II text, with rate surcharge on cover, nh, fresh and very fine.....	225
972	★★	BK8b: (English) 3¢ carmine, two panes of 4, large capitals inside, slight rubbing on front cover, otherwise nh, fine.....	450
973	★★	BK10c: 1923 1¢ yellow, 2¢ green and 3¢ carmine, each in pane of 4, small capitals in slogans, nh, very fine.....	600
974	★★	BK12: 1928 Scroll 2¢ green, (English), two panes of 6, fresh as new, nh, very fine.....	125
975	★★	BK19a: 1931 Arch, 1¢ green, 2¢ brown and 3¢ red in panes of 4, cover creases nh, fine and scarce.....	600
976	★★	BK23b: 1933 Medallion, 1¢ dark green, 2¢ black brown and 3¢ deep red in panes of 4 and labels, (French), with type II slogan inside front cover, fresh as new, nh, very fine.....	600
977	★★	BK25: 1935 (French) with two panes of 2¢ brown, 5 copies, nh, clean and f-vf.....	1750
978	★★	BK34a,c,d: 1942 3¢ dark carmine (251a), (French), type I 6¢ rate, no rate page and surcharged rate page, 15 copies each, couple with rust spots otherwise nh, f-vf.....	1665
979	★★	BK34d: (French), type I, surcharged rate page, 50 copies, some with rust stains at staples otherwise nh, f-vf.....	3750
980	★★	BK63b: 1970 OPAL, 2¢ green and 3¢ dull purple (455ai), with vertical and horizontal perforated gutter, usual opening cover faults, still nh, very fine.....	300
981	★★	BK70c: 2 booklets, showing strong part of design MISSING from right margin on 8¢, nh, vf.....	500
982	★★	BK236Aa var: 47¢ Flag and Inukshuk, complete MISCUT BOOKLET of 10, with horizontal cut between stamps and cut for hole in margin shifted to just above middle of top row of stamps, nh and very fine. Est. 150+....
983	★★	BK236Bai var: 47¢ Flag and Inukshuk pane of 10, with DIE CUTTING OMITTED on to 2/3's, nh, very fine RARE, with 2017 Gratton cert. not mentioning partial die cutting.....Photo	2500
984	★★	BK317i: 51¢ Flag over complete booklet PRINTED ON GUM SIDE , nh, very fine.....	600
985	★★	BK317ii: 51¢ Flag COMPLETE BOOKLET of 10, with all DIE CUTTING OMITTED , nh and very fine.....Photo	2000
986	★★	BK366: \$1.15 Memoria Evelyn Light, "NO GUM" - PRINTED ON COVER SIDE , 2nd stamp on 2nd row creased from pulling off, otherwise very fine, unlisted, with 2017 Gratton cert. Est. 250+.....Photo Online
987	★	BOOKLET PANES: 90b/502a: stock of 200 mint booklet panes, some duplication, with #s 90b, 107c, 153a, some with Plates in margins, (most not Medallion issue), mostly clean, many nh, mostly f-vf.....	5010
988	★	PRECANCELS: Extensive collection of mostly Plate pieces/blocks and Warning strips, incl Scroll, War, Wilding, Cameo, etc., mostly clean and f-vf, much is nh, retail value \$2000+, inspect. Est. 500+.....
989	★★	284xx/712xx: 20 complete sheets with warning strips, few selvage faults, with Cameo, Centennial, tagged, mostly nh, f-vf.....	2015

BACK OF THE BOOK

990	★○	Collection in large album, with Airmails, Special Delivery, Dues, War Tax, perforated and overprinted Officials, Revenues, Officially Sealed, Duck Stamps, Christmas seals, etc, mostly clean and f-vf.....	7800
991	★★	B1/O38: Stock of plate blocks with Semi postals (not included in totals), Airs - C5, Special Deliveries - E9-10, Postage Dues - J16B/J37, Officials O7/O38, mostly nh, f-vf (No premiums added).....	1738
992	★	C1/9,E1/11,O6/9: Selection of Airmails, Special Delivery and a few Officials, fresh, nh to hr, f-vf.....	657
993	★○	Collection of mostly used incl Airmails cpl., Postage Dues cpl., Special Deliveries cpl., War Tax cpl., Registered cpl., Officials perforated and overprints, Officially Sealed, perfins, pre-cancels, etc., mostly clean and f-vf.....	1759+
994	★○	J7/O49: Accumulation of 1930-77 issues, with over 150 4-hole perforated O.H.M.S. officials (some different positions), some private perfins, over 200 overprinted O.H.M.S./G officials, incl mint #s O25 (n.h.), O27, etc, then dues with over 150 used #s J7, plus numerous last issue purples and later reds, a few of the latter in mint plate blocks, mostly f-vf. Est. 200+.....
995	★○	C1/O37: Selection with mint cpl airs, special deliveries cpl used (plus several mint), purple dues cpl used, officials incl mint # O10, various revenues incl #s FEG 1-11, etc, mostly f-vf. Est. 200+.....
996	P	AIRMAILS: C1P: 1928 5¢ PLATE PROOF , vertical PAIR on india in BROWN OLIVE (colour of issue), very fine.....Photo	400
997	☒	216(3),223,C1(2),C5(2): Eight stamp franking (71¢ total) tied by Montreal Station B 8 MY '35 cds cancels to registered LZ-129 Hindenburg Lakehurst - Frankfurt cacheted ZEPPELIN FLIGHT COVER to Hamburg, Germany, light cover corner bend UR (not affecting stamps), an attractive cover. Est. 150+.....Photo
998	★★	C1c: -vertical pair, IMPERFORATE HORIZONTALLY , nh, light internal bend otherwise almost very fine.....Photo Online	281
999	☒	C2: Two FDCs on Roessler air mail envelopes, slightly different fronts and one has small pencil notation by cancel, both sent to U.S. addresses, f-vf. Est. 250+.....Photo

SEMI-OFFICIAL AIRMAILS

1000	★○	CL3/50: Collection of mostly different and virtually all mint on pages with some better, mostly f-vf. Inspect.....	1370
1001	☒	CLP5: (\$1) black on red ESTEVAN-WINNIPEG, faulty, with strip of three 1¢ yellow Admirals, tied by violet oval Via Aeroplane Oct 1st, 1924 Estevan, Sask. to pre-printed First Flight cover, with advertising on back, to Winnipeg, signed by Pilot E. A. Alton and Postmaster addressed to him, clean and very fine.....Photo Online	275
1002	★★	LAURENTIDE AIR SERVICE: CL2: (25¢) green pane of two with top selvage, nh, very fine.....Photo	487
1003	☒	CL4: (25¢) red (rouletted), well-tied by violet Larder Lake - Rouyn First Winter Flight oval and cancelled by indistinct 22 Oct Rouyn Lake cds on back of flight cover (bearing 3¢ carmine Admiral) to USA.....Photo	275
1004	★	CL4b: (25¢) red Laurentide Air, rouletted, top stamp dark red, bottom stamp light red, COMPLETE BOOKLET of 4 panes of 4 with "Designed & Printed / by / Dood-Simpson Press, Montreal", interleaving stuck to panes, slight overall toning, still RARE...Photo Online	3000
1005	★★	CL4c: (25¢) red Laurentide Air, rouletted, cpl PANE OF 2 with selvage and interleaving at top and top stamp dark red, bottom stamp light red, otherwise nh, very fine.....Photo	825
1006	E	CL6: JACK V. ELLIOT: 25¢ UNOFFICIAL BLUE ESSAY , fresh, full og, nh and very fine.....Photo	750

1007	☒	CL6: UNOFFICIAL ESSAY IN BLUE , on reverse of flight cover to Red Lake, with 1926 (25¢) Jack V. Elliot Air Service, zig-zag background affixed over essay and tied by blue oval 6 Mar 1926 date stamp, front franked with 3¢ carmine admiral (from booklet pane), tied by Kitchener, Mr 2, 2" cds, very fine.....	Photo	500
1008	★★	CL8,c: ELLIOT-FAIRCHILD AIR SERVICE : (25¢) red on yellow background of swastikas, complete PANE OF EIGHT showing the 'tall r' variety at positions 2 and 4, nh, very fine.....	Photo	600
1009	★★	CL8,c: -as above, showing the 'tall r' variety at positions 2 and 4, nh, very fine.....	Photo	600
1010	★★	CL9c,d: ELLIOT-FAIRCHILD AIR SERVICE : (25¢) blue on yellow COMPLETE PANE OF 8 with upper right stamp inverted, showing 'filled-in wing' variety at position 1, nh, very fine.....	Photo Online	525
1011	★★	CL9c,d: -as above, with upper right stamp inverted, showing 'filled-in wing' variety at position 1, nh, very fine.....	Photo Online	525
1012	★★	ELLIOT-FAIRCHILD AIR TRANSPORT LTD. : CL10: (25¢) red, a cpl pane of five with WHITE DOT OVER O OF ELLIOT on fourth stamp, couple light impressions from perf disks, and light finger print otherwise nh and very fine.....	Photo	600
1013	★★	FAIRCHILD AIR TRANSPORT LTD. : CL11: (25¢) deep blue, pane of 10 with 4 tete-beche pairs (CL11a), fingerprint and light pencil notation on one stamp, otherwise nh and very fine.....	Photo Online	750
1014	★★	CL12: (25¢) ultramarine, cpl PANE OF 10, nh, light internal wrinkle and light pencil notation otherwise very fine.....	Photo Online	825
1015	★	CL12: -as above, slight separation and light disturbance on one otherwise nh, very fine.....	Photo	550
1016	★	PATRICIA AIRWAYS AND EXPLORATION CO. LTD. : CL15c: 5¢ overprint type B, with overprint in red descending, very fine.....	Photo	500
1017	☒	CL18: STYLE TWO : (50¢) black and red on blue, tied to back of commercial cover from Cobalt 29 MR '27 to Narrow Lake, tied/cancelled by 29 MR despatch cds, Rolling Portage 31 MR cds and Sioux Lookout Apr 1 boxed datestamp, somewhat roughly opened at right, still a scarce cover. Est. 150+.....	Photo
1018	★★	CL20b: STYLE TWO (50¢) black and red on blue with 5¢ overprint in red ascending, minute spot on gum (probably from a perf disc) and there is tiny light stain (possibly indiginous to the paper) on front above 5 cents, both are negligible and the stamp is otherwise never hinged and very fine.....	Photo	1500
1019	☒	CL25: STYLE THREE (50¢) green and red on yellow with 5¢ overprint Type B in black (descending), tied to back of cover by 9 MR 28 cds, with 2¢ Confederation on front tied by same cds, addressed to New Jersey, clean and very fine.....	Photo Online	175
1020	★★	CL40: WESTERN CANADA AIRWAYS : (10¢) black and pink, COMPLETE SHEET OF 50, nh, f-vf.....	Photo Online	525
1021	★★	CL40: -as above, COMPLETE SHEET OF 50, nh, f-vf.....	Photo Online	525
1022	★★	CL41: WESTERN CANADA AIRWAYS JUBILEE : (10¢) black and orange COMPLETE SHEET of 50, nh, f-vf.....	Photo Online	1125
1023	★★	CL41: -as above, COMPLETE SHEET of 50, nh, f-vf.....	Photo Online	1125
1024	☒	CL41,142: tied by 29 Jul '27 first flight maple leaf cancel, with map of flight route on front, f-vf. Est. 125+.....	Photo
1025	☒	CL42,141(2): 25¢ blue Yukon Airways semi-official tied by KENO-HILL 21 JAN '28 cds to back of cover with pair 1¢ orange tied to front by same cancel, addressed to Roessler in NJ, cover was purportedly the only one carried on an unsuccessful attempted winter flight to Whitehorse and returned (no winter flight attempts are recorded in AAMC), interesting. Est. 100+.....	Photo
1026	☒	CL42,142: 2¢ green Confederation and 25¢ blue Yukon Airways semi-official airmail, both tied by Whitehorse 13 AP '28 cds to First Flight cover to Carcross, same day receiver of back, fine. (AAMC CL42 - 2801b) Est. 75+.....	Photo
1027	★★	CL43: PATRICIA AIRWAYS LTD. : (10¢) green and red on yellow COMPLETE PANE OF 8, rouletted, nh, very fine.....	Photo Online	562
1028	★★	CL43: -as above, COMPLETE PANE OF 8, rouletted, nh, very fine.....	Photo Online	562
1029	★★	CL43: -as above, COMPLETE PANE OF 8, rouletted, nh, very fine.....	Photo Online	562
1030	★★	CL48,d: COMMERCIAL AIRWAYS LTD. (10¢) orange 'AIR FEE', COMPLETE PANE OF 10 showing 'break in oval' variety at position 1, nh, f-vf.....	Photo Online	218
1031	★★	CL48,d: -as above, nh, f-vf.....	Photo Online	218

SPECIAL DELIVERIES

1032	★★	E1: 10¢ blue green, gorgeous post-office fresh example with large margins and full original gum (light natural gum bend top right, negligible and mentioned only for the record), a never hinged and nearly perfectly centered gem, with 2014 PF graded certificate (xf 90).....	Photo	1000+
1033	★★	E1a: 10¢ green, in BLOCK OF FOUR, brilliant fresh, well centered, surface scrape at bottom left of LL stamp (not mentioned in Cert.) otherwise nh and very fine, with 2016 Greene cert.....	Photo	2400
1034	★★	E2: 1922 nh, minute natural wood fiber in between perfs at left still very fine with 2007 Gratton cert.....	Photo	450
1035	★★	E3b: 1927 20¢ orange, horizontal pair IMPERFORATE VERTICALLY , nh and very fine.....	Photo	500
1036	★★	E3c: -vertical pair IMPERFORATE HORIZONTALLY , nh and very fine.....	Photo	500
1037	★★	E5: 1932 issue: 20¢ henna brown, in brilliant fresh, well centered block of four, nh and very fine, with 2016 Gratton cert.....	Photo Online	800
1038	★	REGISTERED LETTER STAMPS : F1b,F2,F3: 2¢ rose carmine, 5¢ green and 8¢ blue, all with o.g. and lh, 2¢ and 5¢ with huge margins, 8¢ is reperforated at bottom, appear f-vf.....	Photo Online	700
1039	○	F1,b,F2,etc: A dozen premium copies with JUMBO MARGINS (some are quite huge), including five 2¢ (one is a rose carmine) and seven 5¢, cancels include corks, cds, oval R, etc, mostly well-centered and f-vf. Est. 125+.....
1040	★★	F1b: 2¢ rose carmine, rich colour and full og, very light bend still nh and extremely fine.....	Photo	1500
1041	☒	36,F2: 2¢ deep green and matching-coloured 5¢ Registered Letter Stamp, both tied by oval R's to part of a REGISTERED VOTERS LIST sent circa 1889-90 to a Middlesex County Judge at London, a very rare rate (technically 3rd class registered rate, see Arfken page 165). Est. 400+.....	Photo
1042	★	POSTAGE DUES : J11/J40: Stock of hundreds of Plate blocks, all neatly identified with papers, etc., duplication mostly nh, f-vf (No premiums added).....	3202
1043	★★	J8: 4¢ dark violet, top margin PLATE No. 1 (reversed) block of 8, lh in selvage only, stamps nh, f-vf.....	Photo Online	535
1044	P	J15P,J16P,J17P,J20P: 1¢, 2¢, 4¢ and 10¢ Postage Dues, the original set issued in 1935 complete, each value in LARGE DIE PROOF in colour of issue die sunk on india (1¢, 2¢ and 4¢ die sinkage approximately 100mm square, 10¢ die sinkage 75mm square) on full-sized card (230x154mm) with appropriate die number at top (1¢ die XG577, 2¢ die XG576, 4¢ die XG578, 10¢ die XG572), a scarce and very fine COMPLETE SET OF LARGE DIE PROOFS. Est. 2000+.....	Photo

WAR TAX

1045	★★	MR1-MR7: 7 vals. cpl., brilliant fresh, 2¢ + 1¢ brown single header paste-up, still nh, and very fine or better.....	Photo	1560
1046	☒	MR1(2): Picture postcard mailed from Canada to the USA WITHOUT CANADIAN POSTAGE, originally franked with only a 1¢ Washington US STAMP and sent to D.L.O. with violet 'RETURNED FOR CANADIAN POSTAGE' oval handstamp, two 1¢ green WAR TAX stamps were subsequently applied and cancelled by corks as well as being tied (along with the US stamp) by two Branch Dead Letter Office 10 MAY 1915 MONTREAL, P.Q. violet ovals (additional free strike on card), slight edge/corner faults, still attractive and scarce with a total of FOUR DEAD LETTER OFFICE OVALS. Est. 125+.....	Photo
1047	★★	MR2: 2¢+1¢ carmine War Tax, brilliant fresh exceptionally well centered jumbo with original gum, nh and extremely fine. Est. 150+.....	Photo
1048	★★	MR2: -brilliant fresh with full og, mathematically centered, nh, superb. Est. 100+.....	Photo
1049	★	MR4: 2¢+1¢ brown, Die II, upper right strip of 20 showing full OTTAWA-No-A 19 (PO) 937 IMPRINT and partial cutting guide arrow at left, 4 stamps lh, purple counting number in selvedge, otherwise fresh, nh and well centered. Est. 750+.....	Photo
1050	★	MR4: -upper left complete strip of 20 showing full OTTAWA-No-A 20 (PO) 937 IMPRINT and partial cutting guide at right, 4 stamps lh, some selvedge separation, otherwise fresh, nh and well centered. Est. 500+.....	Photo
1051	★	MR4: -LR corner margin Plate No A37 937N strip of three with full LATHEWORK A , showing cutting guide, disturbed og, still fresh and fine.....	Photo Online	240+
1052	(★)	MR4b: -IMPERFORATE PAIR , die I, no gum (as issued), faint crease appears very fine.....	Photo Online	275
1053	★★	MR7: 2¢ + 1¢ yellow brown War Tax COIL PAIR, die II, fresh and well-centered with full og, nh, vf.....	Photo	420

OFFICIALS

1054	★★	O1/O39a: PLATE BLOCK stock of hundreds neatly identified on pages, incl #s O2(5), O6a Pl#2, O8(3), O11(2), O24(6), etc., mostly nh, very fine. (Catalogued as fine only).....		5560
1055	★★	CO1,CO2,EO1,EO2: AIRMAIL & SPECIAL DELIVERY 'OHMS' and 'G' OFFICIALS complete, each in fresh margin block of nine (EO2 is block of 8 plus a single), nh, very fine.....		945
1056	☒	1864-1964 : 19 covers/folded letters/A/R cards including FREE handstamps, Perforated OHMS multi-frankings, O.H.M.S and G overprints, from Treasury, Immigration, Unemployment, Pensions and Health, Royal Mint, National Research, Defence Construction, Soldier Settlement and Veteran's Land Act, mostly clean and f-vf. Est. 150+.....	Photo Online
1057	★★	O1-15A,16-49,CO1-2,EO1-2,etc: O.H.M.S. and G overprints cpl (incl 3 flying G's), all but #O39 are nh, all fresh and and f-vf, mostly the latter.....		605
1058	★★	O27: \$1 Fisherman overprinted 'G' in upper left corner Plate No. 1 corner block of four, og, nh, extremely fine.....	Photo	637
1059	★★	O2a: 2¢ brown LL Plate block of 15 (3x5) showing MISSING PERIOD pos. 52, nh, very fine.....	Photo	1100
1060	★★	O15: 4¢ King George VI Postes-Postage, 22 UL sheets of 96, missing corner inscription blocks, couple minute selvedge faults otherwise nh, very fine.....		4752
1061	★★	O25: \$1 Ferry with G overprint, UL Plate No. 1 block of four, nh, extremely fine.....	Photo	900
1062	★★	O40/O49,etc: Stock of Plate blocks, including ribbed papers, duplication, mostly nh, f-vf (no premiums added).....		1470
1063	★★	O45: 20¢ Paper Industry with G overprint, 82 blocks of 15, some selvedge faults still nh, very fine.....		4612
1064	★★	O48: 4¢ carmine Cameo issue, 100 blocks of 80, (left side strips of 20 missing), all nh, some toning and selvedge faults, mostly f-vf..		9000
1065	○	OFFICIALLY SEALED: OX1 : 1879 issue, yellow brown, JUMBO with usual light vert crease, still striking and extremely fine. Est. 250+.....	Photo
1066	P	OX2P: 1902 ISSUE: PLATE PROOF in BLACK on india on card, very fine.....	Photo	900
1067	★★	REVENUES : FG19,22,FWM61/71: Federal Gas and Federal Weights and Measures in mostly complete sheets and some multiples, many Imprints, usual selvedge faults, mostly appears nh, f-vf (no premiums added).....		2445
1068	○	SUPREME COURT : FSC19: \$30 on \$1 slate with HORIZONTAL BARS, punch cancel, minute tear in perf at left still very fine....	Photo	2000
1069	★★	1885 to 2010 Federal Wildlife Issues complete in folders, plus a couple of Quebec issues, clean, nh, f-vf.....		517

END OF SECOND SESSION

**THIRD SESSION - THURSDAY, APRIL 27th, 2017
at 6:30 P.M. SHARP - SALE 537**

PROVINCES

U.C.S. cat. val.

COLLECTIONS AND LARGER LOTS

1070	★○	Selection on stockpages, with B.C., N.S. (incl used #'s 3d (2), 6d, # 9iv (proof block of 4), N.S. (incl used 1d (2), 3d (4), 6d (3)), plus P.E.I., etc., also incl various Provincial Revenues (not incl in totals). Inspect.....	5000+
1071	★○	Balance of the Provinces including NEW BRUNSWICK - 6 (cat va \$50) incl a 1¢ forgery; NOVA SCOTIA - 28 (\$168)+ incl a 5¢ forgery, 1¢ and 10¢ corner margin imprint strips of five and 8½¢ top margin part-imprint block of 10 plus P.E.I. - 13 (\$240) incl shade, variety, etc., quality varies and some faulty/no gum etc., most appear fine. Inspect.....	458
1072	★○	Over 100 mostly mint incl Newfoundland with Pictorial and Royal Family, Nova Scotia with Proofs, Prince Edward Is., singles to large multiples, some is nh, mostly f-vf., inspect.....	988
1073	F	Pence Issue FORGERIES/REPRODUCTIONS incl 8 Newfoundland - 2d, 4d, 6d (2), 6½d and 1/- (2), New Brunswick 1/-, two Nova Scotia 1/- and Nova Scotia Cents 'Specimens'. Inspect. Est. 75+.....
1074	F	Two litho FORGERY strips of six in orange and dark rose (creases) shades (each with 2d, 4d, 6d, 6½d, 8d and 1/- printed se-tenant), plus a crude P.E.I. 3¢ reproduction. Est. 75+.....

B. C. AND VANCOUVER ISLAND

1075	★○	2/11: Small selection with used #'s 2, 4-5, 7, 9, 11 and mint or unused #'s 7a and 8, mostly fine.....	3695
------	----	--	------

1076	★	1: 1860: TWO AND A HALF PENCE: DULL ROSE, IMPERFORATE , a fresh and rich-coloured example with ample margins on three sides and full selvage at left showing the '2½d per Label.' portion of the marginal inscription, full original gum with a reasonably light hinge remnant at top and although there is a light horizontal crease (almost unnoticeable except on the selvage) and a vertical folding crease in the margin only at left, this is still one of the finest and most attractive examples of this rare stamp in existence, ONE OF ONLY A HANDFUL KNOWN WITH A MARGINAL INSCRIPTION and guaranteed to enhance any collection no matter how advanced, with 1998 Greene Foundation certificate.....	Photo	30000
------	---	--	-------	-------

1077	★	2a: 2½d pale dull rose, well centered with much (disturbed and toned) original gum, light horizontal crease and slight surface soiling, appears vf. Est. 150+.....	Photo
1078	○	3: 5¢ rose IMPERFORATE, deep rich colour, somewhat cut into at left but huge margins top & bottom showing large part of adjoining stamp at right, very lightly cancelled (almost appears unused) with tear at top, attractive and genuine spacefiller with 2001 Greene Foundation certificate stating "Scott No 3 used with tear at top and with faint pen cancel removed".....	Photo	1000
1079	F	3F: 5¢ rose carmine engraved SPERATI FORGERY , huge margins, very fine and scarce. Est. 200+.....	Photo
1080	★	4: 10¢ blue IMPERFORATE, full to large even margins, a bright and fresh example with full colour and original gum, hr, choice and a very fine gem, light ownership/guarantee mark on back, with clear 1988 Greene Foundation certificate.....	Photo	7500
1081	☒	7(2): 3d blue pair, affixed to top left corner of envelope in preparation for mailing by 'William Yates, Hope, 16 Sept 1869' (docketing at left) but cover was addressed to 'Mr D. McKay, New Westminster, Care of Geo. Hardisty, Str Enterprise ' and was carried by favour to recipient, cover has tear, creases and stain but still a very rare USAGE OF STAMPS ON COVER CARRIED OUTSIDE OF THE MAILS, accompanied by a 21 Nov 1872 Bill of Lading for 15 bags of cargo carried by the same ship and signed by George Hardisty (the Ship's purser). Est. 350+.....	Photo

NEW BRUNSWICK

1082	★○	1/11: Collection on pages with used 3d and 6d, plus 1/- reprint, Cents (mostly mint), and a few more, mostly f-vf.....	1420+
1083	P	1/4P: 3d, 6d and 1/- REPRINTS on stout wove paper, very fine.....	Photo 400
1084	P	1/4P: -as above, REPRINTS on stout wove paper, very fine.....	Photo 400
1085	P	1/4P: -as above, REPRINTS in blocks of 4, on stout wove paper, very fine.....	Photo 1600
1086	○	3: ONE SHILLING: BRIGHT RED VIOLET , clear to large margins, light blue grid cancel, crease and shallow thin (mostly in margin) plus small tear through W in NEW, backstamped, attractive and appears very fine.....	Photo 4000
1087	★○	6-11,vars: CENTS ISSUE : Specialized collection on pages, incl cancels, with 3-RING-7 on 5¢ strip of three, shades, 5¢ with ELONGATED EARRING, and more. Inspect.....	1554+
1088	P	7Pi,7TC,7TCvar,7TCi: 2¢ PLATE PROOFS on india paper, four different, all very fine.....	315
1089	P	7Pi,7TC,10Pii,11Pii,11TC: 5 different PLATE PROOFS on india paper, 2¢ slight overall oxidization, 17¢ orange faulty otherwise f-vf...	335
1090	F	8F: 5¢ FACSIMILE 'DIE PROOF' on card (61 x 80mm) in pale olive green, quite striking with faked 'hash marks', etc., great collateral item, with 2016 Greene Foundation certificate. Est. 150+.....	Photo
1091	F	10F: 12½¢ FACSIMILE 'DIE PROOF' on card (60 x 80mm) in greyish blue green, quite striking with faked 'scribers marks', uncleared corners, etc., great collateral item, with 2016 Greene Foundation certificate. Est. 150+.....	Photo

NOVA SCOTIA

1092	P	8Piii/13Pii: Selection of PLATE PROOFS , with #'s 8Piii (pair), 9TCiii, 12TCii, 13Pi, II (pair), f-vf.....	Photo Online 380
1093	★○	1/13: Selection with used 1d, 3d and 6d, plus mint 1 to 12½¢ (5¢ is unused), also a few paper or shade varieties, etc., plus Cents issue, mostly clean and f-vf.....	1935
1094	F	2F/13F: 34 FORGERIES 4 Pence and the rest of the Cents issue, many are the SPECIMEN overprints, some with fake cancels, interesting, inspect. Est. 250+.....
1095	P	PENCE ISSUES : 1/6P: REPRINTS on thin hard paper of 1d in brown, 3d in blue, 6d in dark green and 1/- in violet black, very fine.	Photo 500
1096	P	1/6P: -as above REPRINTS , very fine.....	Photo 500
1097	P	1/6P: -as above REPRINTS , very fine.....	Photo 500
1098	P	1P/6P: Four REPRINT PLATE PROOFS complete on thin card including 1d brown, 3d blue, 6d dark green and 1/- violet black, very fine.	Photo 500

1099	P	1/6P: -as above REPRINTS , in blocks of 4, very fine.....	Photo	2000
1100	P	1P/13P: 10 mostly different PLATE PROOFS on india, some on card, plus reprints of 1d, 3d and 1/-, 1¢ orange faulty otherwise f-vf.....	Photo Online	540+
1101	○	1-5: 1d, two 3d and both 6d shades, all cut into/faulty/repared, etc., most are presentable and appear fine. Inspect.....	Photo	2200
1102	○	4,5: 6d yellow green and deep green, both with four large margins and light cancel but more or less faulty, appear vf.....	Photo Online	1500
1103	☒	5a: SIX PENCE: DARK GREEN, BISECT tied by indistinct numeral in grid cancel to partial cover to Bridgetown, stamp is very fine. Rare, with 2016 Greene cert.....	Photo	7000
1104	★★	8: 1¢ black in UL, LL and two LR corner margin blocks of 12, each with vertical and horizontal COMPLETE IMPRINTS in margins, all with full og and never hinged (there are a few areas of natural uneven gumming or gum blemishes as usual), mostly f-vf.....		640
1105	P	9TCiii: TWO CENT: PLATE PROOF on india in DARK SLATE VIOLET, complete sheet of 100, with diagonal SPECIMEN ovpt, showing all eight "American Bank Note Co. New-York" inscriptions on slightly faulty at right card only, light paper clip mark in selvedge at UL, still choice and very fine.....	Photo Online	5000
1106	P	10P: 5¢ PLATE PROOF in blue, block of 4, on india, very fine.....	Photo Online	240
1107	P	13TCvi: 12½¢ PLATE PROOF in GREEN, on india on card, with diagonal carmine Specimen, left side inscription block of 4, very fine.....	Photo Online	240+

PRINCE EDWARD ISLAND

1108	P	5P/16P: Three diff TILLEARD REPRINT PROOFS in BLACK on thick paper, 2d, 3¢ (2) and 12¢ (2), plus a faulty 1¢ PLATE PROOF in black, otherwise very fine. Est. 100+.....	Photo Online
1109	★○	4-16,vars: 1862-72 Collection on pages, virtually all mint, with some shades, imperfs, etc., incl #'s 5b, 5f (in block of 4 with 3 normal), 11a, 11v, 15a, etc., many nh, mostly f-vf.....		1090
1110	★	9: 4d black in complete sheet of 30 (5 x 6) showing the FOUP variety (pos. 19), og, three hinged, 8 with backstamps, otherwise nh, f-vf. Est. 150+.....	Photo Online
1111	★★	11: 1¢ brown orange, 102 copies in singles to blocks of 10, mostly nh and fine.....		561
1112	★★	14: 4¢ green, 100 copies in singles, strips and blocks, nh and fine.....		1100
1113	★★	15: 6¢ black, 100 copies, mostly in pairs to strips of 5, mostly nh and fine. Plus extras without gum not included in totals.....		687
1114	★★	16: 12¢ violet, 106 copies in singles to blocks of 9, mostly nh and fine.....		729

NEWFOUNDLAND

1115	P	28TC/185P: Small grouping of 8 PLATE PROOFS singles and two pairs, one a 1¢ Cod on book-end paper, mostly very fine.....	Photo Online	670
1116	★★	19/268i: Over 270 mint collected for centering, some duplication mostly with blocks of 4, including Airs and Dues, virtually all nh and mostly very fine. (no premiums in totals).....		1404
1117	★★	115/243,C6-8,etc: Collection of 64 different mint in hingeless album incl #115-26, 145-59, 183-99, 233-43, plus 4 Prince Edward Is., nh, f-vf. (Catalogued as n.h., fine only).....		741
1118	☒	41 covers, from 1935 Silver Jubilee issue, 1937 Coronation issue, 1933 Gilbert issue (14 stamps on 6 covers), 1937 Long Coronation issue, 2 sets, one of 11 covers all with blocks and other set consists of 11 stamps on 4 covers, number of different cachets but did identify loor and Sanders, f-vf. Est. 250+.....	Photo Online
1119	☒	15 Nfld. FDCs all with the 1939 Royal Visit issue and Crosby photocachets, a few different cachets and various colours, in singles, pairs and blocks, a couple registered, toning on a couple of covers, f-vf. Est. 175+.....	
1120	☒	A collection of over 70 covers, the bulk being of the 1935 Royal Visit (37 covers), also a number of the 1941 Greenfell issue as well as the 1947 Cabot issue, with over 10 different cachet makers including loor, L.P. Moss, W.R. Smith (1 handpainted), Barrett's Print Shop, etc., in singles, blocks and combo, many registered, f-vf. Est. 225+.....	
1121	☒	An accumulation of over 60 Nfld. covers, vast majority are FDCs, with 5 Commemorative and 5 First Flight, 1929-47, #160(2), #233-43 set on 2 covers, with many different cachet makers including loor, Crosby photocachet(2), W.R. Smith, Barretts, etc., some patriotic, f-vf. Est. 250+.....	
1122	☒	A small group of 9 covers, 2 FDCs and 7 First Flight, many round trip flights with numerous postmarks, includes #C13-14 and #233-43 FDCs (with tear at top of cover), some interesting cachets, f-vf. Est. 125+.....	
1123	★	PENCE ISSUES: 1/23: Nine mint including pair of 4d rose, mostly very fine.....	Photo Online	475
1124	○	2: TWO PENCE: SCARLET VERMILION: deep rich colour with light grid cancel, typical 'just-clear' margins all around, pencil notation on back and light corner crease LR, otherwise sound and a genuine and acceptable copy of this rare stamp.....	Photo	5000
1125	★	3: THREE PENCE: GREEN , fresh, even margins, full og, very fine.....	Photo	800
1126	(★)	7: SIX AND A HALF PENCE: SCARLET VERMILION , bright colour and fresh unused, clear to just into margins, genuine and attractive.....	Photo	3000
1127	F	7F: -SPERATI FORGERY , full to large margins, very fine and scarce. Est. 250+.....	Photo
1128	★	8: EIGHT PENCE: SCARLET VERMILION: large to extremely large margins, full og, fresh and very fine, with 2009 Gratton cert.....	Photo	500
1129	★	8: -with bottom margin full og, slight oxidization showing at lower right, still fresh and very fine, with 1998 CPES cert.....	Photo	500
1130	F	9F: -SPERATI FORGERY , huge margins, very fine and spectacular. Est. 250+.....	Photo
1131	★○	11A: Two 3d green, one unused with clear margins to just into, other 'used' with fake grid cancel, faults, good reference. Est. 75+.....	Photo Online
1132	F	11F: TWO PENCE: orange SPERATI FORGERY , scarce and very fine. Est. 200+.....	Photo
1133	F	17F/23F: Oneglia FORGERY gummed and watermarked sheet of 36 (6x6) with 6 of each value 2p, 4p, 6p, 6½p, 8p and 1/-, fresh and couple small corner creases, otherwise very fine. Est. 500+.....	Photo Online
1134	F	17F/23F: Oneglia FORGERY in Orange, sheet of 36 (6x6) with 6 of each value 2p, 4p, 6p, 6½p, 8p and 1/-, fresh and very fine. Est. 500+.....	Photo Online

			U.C.S. cat. val.
1135	F	17F-23F: FORGERIES with forged "CANCELLED" in barred circle cancel, interesting. Est. 100+.....Photo Online
1136	★★	23,23i: ONE SHILLING: ROSE, pair with and without WATERMARK , fresh, centered, og, nh, very fine.....Photo	320
1137	P	27Pi: 10¢ PLATE PROOF in BLACK on card, pair, very fine.....Photo	240
1138	P	27Pi,28TC(2),30P: Four different PLATE PROOFS 10¢ black on card, 12¢ one on india and one in different shade on card and 13¢, very fine.....Photo Online	370
1139	★★	46: 2¢ yellow green Codfish, brilliant fresh, centered, nh, very fine.....Photo	400
1140	P	61P-74P: 1897 Cabot issue, 1¢ to 60¢ cpl. in PLATE PROOFS in colour of issue, all with large margins, choice and very fine....Photo	775
1141	★★	61: 1897 1¢ green Queen Victoria, complete sheet of 100, some selvage faults, otherwise nh, f-vf. (catalogued as nh, fine only).....Photo Online	262+
1142	☒	68-70: tied to registered cover to Berlin GERMANY 29 JY 1901 via Liverpool and London, clean very cute cover, f-vf. Est. 150+.Photo
1143	P	78P: ½¢ dark olive green PLATE PROOF block of 4 on india on card, very fine.....Photo Online	300
1144	★★	81,81ii: 1897 2¢ orange Edward VII complete sheet of 100, showing MAJOR RE-ENTRY in pos. 91, some slight separation and selvage faults, otherwise nh, f-vf. (catalogued as n.h., fine only).....Photo Online	600+
1145	P	85P: 5¢ blue PLATE PROOF block of 4 on india on card, very fine.....Photo Online	300
1146	★★	98-103: 1911 Guy Issue, 6 vals., cpl., nh, fresh f-vf.....Photo Online	490
1147	★	104-114,110a: 1911 Royal Family, 12 vals. cpl. including 8¢ Peacock blue, lh, very fine.....Photo Online	661
1148	☒	115,116: 1¢ and 2¢ Caribou tied by St. Johns 10 MAR 1921 machine cancel to BOTWOOD to FOGO FLIGHT COVER with violet AIR POST FOGO straightline cachet on front, vertical filing fold, o/w fine (AAMC FF6a) Est. 125+.....Photo
1149	☒	115,116: 1¢ and 2¢ Caribou tied by large boxed ST ANTHONY 20 APR 1922 datestamp to FLIGHT COVER with str line 'Per AERIAL MAIL' cachet, to St. Johns with 22 APR 1922 slogan cancel receiver additionally tying stamps, clean and very fine. (AAMC FF21c) Est. 200+.....Photo
1150	★★	126: 36¢ Caribou in centered block of 4, nh, very fine.....Photo	400
1151	★★	126: -in centered left margin block of 4, nh, very fine.....Photo	400
1152	★	128: 1920: 3¢ on 15¢ scarlet Type I surcharge, very fine.....Photo	300
1153	P	144TC5: 24¢ Topsail Falls trial colour PLATE PROOF PAIR on wove paper in LIGHT YELLOW BROWN, scarce and very fine. Est. 200+.....Photo
1154	★	163a: 1¢ green Publicity issue re-engraved miscut block of 6, with 2 DOUBLE IMPRESSION varieties, hr's, striking.....Photo	600
1155	★P	1932-38 FIRST RESOURCES ISSUE : selection of PROOFS with 1¢ black proof, on blue bookend paper, pair and block of 4, 2¢ violet, green single and pair, 4¢ black pair and rose pair, 5¢ die II corner margin single and single in black, 24¢ black pair, 48¢ black single, IMPERFORATES , with 1¢ grey black pair, 2¢ green single, 3¢ single, 4¢ rose lake pair, 5¢ die II pair, 10¢ single, fresh and f-vf. (N.S.S.C. \$3185+) Est. 750+.....
1156	☒	190: 5¢ Caribou (die I) tied by large four-line violet "POSTED TRAVELING MAIL BOX H G NEW F" straight line cancel to cover with HAND DRAWN BALLOON cachet and three-line violet text "FIRST TRANSATLANTIC MANNED FREE BALLOON STRATO FLIGHT JULY 3, 1937", addressed to A. C. Roessler, Dover, with pencil notation on reverse "Flight aborted Capt McLean", clean and very fine, this is the rarest of all the Roessler productions. (AAMC BC-3701) Est. 250+.....Photo
1157	★★	212-25: GILBERT ISSUE: cpl., nh and very fine.....Photo Online	442
1158	★★	255iv: 3¢ rose carmine UR Pl# 43967 corner block of 4 with full OFFSET IMAGE ON GUM , light bend in corner selvage only, nh, very fine. RARE.....Photo	1200

NEWFOUNDLAND AIRMAILS

1159	☒	C3: HALIFAX AIRMAIL tied by St Johns 17 NOV 1921 machine cancel to local cover, some cover stains/blemishes, o/w fine.....Photo	250
1160	☒	C12: 1932 DOX tied by 19 MAY 1932 slogan to Flight cover to Liverpool ENGLAND 26 MY receiver on reverse, folded at left, re-addressed in pencil to Tynycongl WALES 27 MY receiver on front, somewhat overall cover toning otherwise very fine.....Photo	500
1161	★★	C13-C17: 1933 LABRADOR ISSUE: 5 vals cpl., nh and very fine.....Photo Online	446
1162	★	C14a: 10¢ yellow, IMPERFORATE PAIR , l.h. and very fine.....Photo Online	250
1163	★★	C18: 1933 BALBO FLIGHT: block of 4, showing all 4 settings, nh, very fine, with 1982 Greene cert.....Photo	3600
1164	☒	C18: -tied to Flight cover to Harbour Grace Newfoundland via Rome, Italy by St. John's 26 Jul 33 cds, the official first day, proper cachet and back stamps, some slight edge soiling on cover, otherwise fresh and very fine.....Photo	1100
1165	★★	C19note: 1932 \$1 'WAYZATA' AIRMAIL in COMPLETE SHEET OF 20, nh, very fine and scarce.....Photo Online	1000
1166	★★	C19note: -as above, corner selvage fault LL, still nh, very fine and scarce.....Photo Online	1000

GREAT BRITAIN

COLLECTIONS, LARGER LOTS AND VARIOUS

			Scott cat. val.
1167	★○	3/1472: Over 2500 mostly used 1840's-1990's, incl Victoria, Edwards, George V and VI, Seahorses, shades, printings, plates, cancels, etc., neatly identified on cards, some with duplication, earlier quality very mixed with many faults. Inspection a must.....	24017
1168	★★	1948-70 Accumulation of regular issues and Machins, 1961-67 collected regular and with phosphor, specialized Wilding sets, castles cpl. with different printers, Machins multiples and part sheets, #MH18-21 cpl. sheets of 40, regular issues collected in multiples, part and full sheets, f-vf. Est. 200+.....
1169	★★	ELIZABETH II Accumulation of Pre-Decimal issues, mostly Machins, including complete booklets (cat £654+), duplication, mostly clean nh, f-vf. Est. 250+.....
1170	★	Collection 1887-1967 in stockbook, including #'s 122, 249-251A, 275, 286-89, etc., with many later issues collected regular and phosphorescent, f-vf. Est. 175+.....
1171	★○	1/1784: 1840-1997 Collection of many hundreds, mostly used, incl used #'s 1-2, 27, 29-30 (all plates), 33 (all but 8 plates), 37, 55, 58 (all plates except #9), 70, 78-87, 94-95, 108-9, 100-7, 175, 222-4, J1-103, etc., mostly f-vf. (Owner's Cat. \$12500+).....

- 1172 ★○ 4/528,etc: Collection of many hundreds of mint and mostly used commemoratives and definitives, 1841 to 1980s, incl Plates, shades, sideways and inverted watermarks, Seahorses, etc., mostly pre-decimal issues, plus some decimal issues incl Machins not included in totals, some faults in earlier, appears mostly clean and f-vf. Inspect..... 6790
- 1173 ★○ 1841-1948 Collection of mostly used on Scott album pages, incl a few better, offices, etc. Inspect. Est. 200+.....
- 1174 ★○ Collection of Victoria to EIRR, mint and used including booklet panes, cylinder blocks from Edward on, decimal commemoratives, including early in blocks, appears mostly f-vf., inspect. Est. 500+.....
- 1175 ★○ Mint and used accumulation with 1864 1d Plates and many QV surface printed issues plus good KEVII, modern issues up to the late 1970's much mint commemoratives and Machins, Channel Islands. Earlier issues mixed as usual, later generally f-vf. Est. 475+.....
- 1176 ★○ Collection of 1840 to 1970's including Victorian, Edwards, George V and VI, much of earlier is poor quality, still many better items, huge cat. val., inspect. Est. 400+.....
- 1177 ○ 160/1410: 1912-90s accumulation of thousands in glassines, much duplication, mixed condition. Inspect. (will cat over \$3500).....
- 1178 ○ Collection in 5 albums of the CDS Postmarks of England with nearly 2400 items from all different places showing the CDS of many towns and many smaller villages and thus very difficult to acquire, all are organized by county. Many cancels on better items alone catalogue over \$1,000.- and many scarce small places choicely struck on QV and early 20th century stamps. A beautifully presented and written up clean collection, f-vf. Est. 850+.....
- 1179 ○ Accumulation / collections and remainders mostly earlier assembled for cancel interest. Includes many CDS cancels and numerals. Many hundreds, plenty of useful material and mostly f-vf. Inspect. Est 300+.....
- 1180 ○ Accumulation of several thousand mainly QV and KEVII in 2 stockbooks and stock pages. Collected for CDS cancels, wide range of towns cancels on the stock pages, all from Scotland. Mixed condition but most are fine or better. Inspect. Est. 350+.....
- 1181 ○ 3/291,etc: Large 32 page stockbook crammed with a few thousand used from 1841 to mid 1950s (and a few later), from 1 to a couple of hundred of each, some value in Victorian, Edward and early George V incl Seahorses, middle vals, plate numbers, etc., useful for cancels, shades, printings, etc., also incl a few GB Offices, Australian States, etc., quality varies drastically and many are more or less faulty so inspection is warranted (Will catalogue \$7500+).....
- 1182 ☒ 1982-1996: **BENHAM SILK CACHET** FDC's 144 different, clean unaddressed, very fine. (Approximate Retail £2750).....
- 1183 ☒ Approximately 750 FDC's from 1946 to 2012, much is addressed, much is Royal Mail, with Cachets, etc., earlier quality a bit mixed, appears mostly f-vf. Inspect. Est. 250+.....
- 1184 ☒ Over 450 FDCs, 1940s-early 2000s, with 1948 Olympics, 1953 Coronation, etc., 1971-2000 virtually cpl. and all addressed, includes about 120 Machin covers 1971-2002 with many better booklet panes, 2000 International Stamp Show, 1972 Wedgewood, etc., many catalogue over £40, f-vf. Inspect Est. 250+.....
- 1185 ☒ Collection of many hundreds of 1968 to 2011 FDCs, mostly addressed and with cachets, mostly clean and f-vf. Inspect. (Face val. - £888) Est. 350+.....
- 1186 ★★ 1955-1995 Collection of many hundreds of mint in two Lindner hingeless albums, incl over 90 1st class, mostly nh, f-vf. (Face val. - £435).....
- 1187 ★★ Collection of thousands of mint Decimal issue to 2012 incl Annual collections 1984-2012, gutter pairs, complete booklets, over 300 1st and 70 2nd stamps, etc., clean and nh, f-vf. (Face val. - £751).....
- 1188 ★★ Collection of 1993 to 2002 issues, many still in Post Office presentation packs, incl 209 1st, 35 2nd and 24 E vals, mostly nh, f-vf. (Face val. - £490).....
- 1189 ★★ Assortment of mostly 2000's mint new issues incl Machins up to £5 vals, 1st (249), 2nd (55), E(46), etc., nh, f-vf. (Face val. - £667)....
- 1190 ★★ 22 different collectors YEAR PACKS, 1967 to 1996, 2 pre-decimal not included in face value, also 4 Special books including 1984, all complete, nh, f-vf. (Face val. - £183).....
- 1191 ★★ Collection of 100s of mostly mint and some used in three S.G. albums, 1970-2008, fairly cpl. commemorative collection with sets, blocks, strips, souvenir sheets, booklet singles, FDCs and some better, clean, nh and f-vf. Plus some used not included in totals. (Face val - £715).....
- 1192 ★★ Accumulation of mostly 1972 to 2004 incl singles, blocks, large part sheets, souvenir sheets, £ vals, 1st (496), 2nd (61), E (54), etc., mostly nh, f-vf. (Face val. £956+).....
- 1193 ★★ Accumulation of decimal issues incl Machins, Post Office packs, 1st (257), 2nd (105), etc., large multiples, duplication, somewhat disorganized, mostly nh, f-vf. (Face val. - £784+).....
- 1194 ★★ 1985 to 2005 fairly complete, missing 1990-92, 9 different Collectors Packs and 18 different Yearbooks, nh, f-vf. (S.G. £2334, Face val. - £735).....
- 1195 ★★ **REGIONALS**: Neatly identified specialized collection of non Machins 2003-14, including, colours, litho, papers, shades, printings, souvenir sheets, and several 1st, 2nd, E, etc, nh, f-vf. (Face val. £272).....
- 1196 ☒ **POSTAL STATIONERY**: Collection of over 75 mostly mint Embossed Victorian envelopes, plus some cut squares, with dates, doubles, etc., some foxing, mostly clean and f-vf. Inspect. Est. 300+.....

PENNY BLACKS TO MODERN

- 1197 ○ 1-2: Balance of the 1840 issues incl two 1d blacks (Plate 1A pos GA, Plate 9 pos BL) and a 2d blue (no line) Plate 2 (SI), all more or less faulty/repared, plus a 1d reproduction, appear fine..... 1975
- 1198 ○ 1: Nine Penny Blacks in different plates/positions incl **PLATE NUMBER 1A** (ID), **1B** (AC), **2** (BL), **2** (IG), **4** (OJ), **4** (EE), **5** (QG), **6** (QI) and **8** (GC), all more or less faulty/cut into, many appear f-vf. (SG 2,etc - £3525)..... 3100
- 1199 ○ 1: Eight Penny Blacks in different plates/positions incl **PLATE NUMBER 1Q** (GF), **1B** (MC), **2** (GH), **4** (NI), **4** (PG), **5** (LL), **6** (FG) and **9** (ED), all more or less faulty/cut into, many appear f-vf. (SG 2,etc - £3250)..... 2900
- 1200 ○ 1: **PLATE 1A** (CG), clear to full margins, red MC, barest hint of light overall toning, still fine. (SG 2 - £375).....Photo 350
- 1201 ○ 1: **PLATE 3** (DG), large margins showing portion of next stamp at bottom, bold red MC, very fine. (SG 2 - £500).....Photo 425
- 1202 ○ 1: **PLATE 5** (NL), clear to very large margins, red MC, small nick at top otherwise very fine. (SG 2 - £375).....Photo 325
- 1203 ○ 1: **PLATE 6** (EG) close to large margins, red MC, fine (S.G. 1 - £375).....Photo 325
- 1204 ○ 1: **PLATE 10** (SA-SB) horizontal pair (SA, SB), mostly clear to large margins, just into at right with bold red Maltese Cross cancel, left stamp small thin, right stamp with creases, showing "O" flaw, v.g.....Photo 1700
- 1205 ○ 1: **PLATE 10** (TJ), clear to huge margins, black MC, extremely fine (SG 2 - £950).....Photo 850

1206	○	2: 2d blue PLATE 2 horizontal PAIR (EK, EL), large margins all around, black MC cancels, repaired at bottom, appears vf. (SG 3 - £2000).....Photo	2100
1207	○	2: PLATE 2 (JG) blue with large to very large margins with ideal SON MC, with light pencil guarantee, very fine. (S.G. 4 - £1000) (2008 Sismondo cert.).....Photo	1000
1208	○	93: £5 orange with revenue cancel, well centered but visible vertical crease, attractive spacefiller, f-vf. Est. 275+.....
1209	○	109: 10/- ultra, with SON KINGSTON-ON-THAMES cancel, very fine. (S.G. 183 - £525).....Photo	550
1210	○	EDWARD VII : Accumulation all collected for CDS CANCELS , a few thousand ½d's and 1d's, all sorted on stockpages by years with a wealth of better clear dates. Some mixed condition but mostly f-vf. Est. 300+.....
1211	○	142: Edward £1 blue green, with cds cancels, couple light internal wrinkles, still appears very fine. (S.G. 266 - £825).....Photo	825
1212	○	142b: -deep green, with SON THREADNEEDLE ST oval Registered cancel, small tear at lower left, light overall toning, otherwise very fine. (S.G. 320 - £750).....Photo	800
1213	☒	151: ½d green Die A, tied to Junior Philatelic Society Coronation Day 22 Jun 1911 FDC, by London F.S. cancel to USA, clean, stamp just slightly over edge, still very fine. (2007 BFDC cat. £325).....Photo Online
1214	★★	209: £1 P.U.C. , nh, almost very fine. (S.G. 438 - £750).....Photo	1500
1215	★○	1230-33,1445-48,1446a-48a,etc: 1988-97 £1 to £5 CASTLES and £10 Britannia, including types, printings including Enschedé, singles, pairs, corner blocks, centre gutter blocks of 4, etc., mint is all nh, f-vf. (S.G. Spec. £1971+) (Face val. £463).....
1216	★★	1447A: £3 Castle gutter pair, Harrison Printing, Aug 1995 with DRAMATIC PRINTING SHIFT left and upwards, nh, spectacular. (S.G. 1613a var) Est. 200+.....Photo

MACHINS

1217	★★	MH22/MH176: SPECIALIZED Collection of almost 2500 ½p to £5 vals, all neatly identified, including shades, PAPER ERROR, printings, varieties, virtually all nh, f-vf. Inspect. (Face val. - £876) Est. 1500+.....
1218	★★	Collection of Machin regional control blocks, plate blocks, pre-decimal singles, and some other non-Machin modern sheets. 1970-2000 nh, f-vf. (Face val. £436).....
1219	★★	Large assortment of some pre-decimal and mostly decimal Machin booklets and presentation packs, mostly definitives, with several hundred non-denominational stamps. nh, f-vf. (Face val. £761).....
1220	★★	MH22var: HALF PENNY : Turquoise-blue, IMPERFORATE PAIR nh, very fine. (S.G. Specialized U54a - £160).....Photo
1221	★★	MH42avar: 12½p multi-value COIL STRIP of four containing one ½p and three 4p Machins, all with FLUORESCENT BRIGHTENER OMITTED , a pristine strip with full intact original gum and never hinged, very fine and exceedingly rare thus as all but a handful of these strips were affixed by waxed strips to Readers Digest promotional cards. (SG Spec UMC10a - £2000).....Photo
1222	★★	MH69var: TEN PENNY : Orange-brown and chestnut, with ORANGE-BROWN OMITTED , n.h, very fine. (S.G. Specialized U182a - £180).....Photo
1223	★★	MIS-PERFS 3p bright magenta pair showing large parts of 3 stamps, 12½p light emerald pair, £1 bluish violet with Elliptical perf and 20p Scotland regional pair, nh, interesting. Est. 100+.....Photo Online
1224	★★	PHOSPHOR OMITTED Specialized collection of over 85 mostly decimal issues, mostly different, neatly identified, incl many different types, nh, f-vf. Inspect. (S.G. Concise £763+).....
1225	★★	REGIONALS : Neatly identified specialized collection of Machins 1971-93, including colours, litho, papers, shades, printings and several Post & Go 1st, 2nd, Europe and Worldwide postage labels, including many unlisted variations, misprints, missing values., missing text (Face val. - £160).....

COMPLETE BOOKLETS

1226	★★	Stock of many hundreds of complete folded and bar code booklets, much are Machins, with 1st (2111) and 2nd (1324) , neatly identified in glassines, nh, f-vf. (Face val. - £2988).....
1227	★★	Collection accumulation of over 3500 stitched, folded, window, Christmas, etc. complete booklets, duplication, mostly clean, nh, f-vf. (Face val. - £2579).....
1228	★★	1978 to 2000 Specialized collection of 63 CHRISTMAS and 37 GREETING BOOKLETS including Plates, MISSING PHOSPHOR, etc., plus Penny Black Anniversary issues, Tent cards and other Special booklets, nh, f-vf. (Face val. - £520).....
1229	★★	Specialized collection of over 600 Machin booklets neatly identified up to 1980's, folded including plates, missing phosphor, counters, printings, miscuts, corrected text, etc., including a few 1st, 2nd, E, etc., nh, f-vf (Face val. - £1054).....
1230	★★	Specialized collection of 81 Window, Christmas and Double Head booklets, 1978-99 in Lindner album with slip case. Many scarce, little or no duplication, nh, f-vf. (Face val. - £137) Est. 250+.....
1231	★★	Collection of 1970-1920 mostly incomplete booklets incl. many singles and plate blocks and strips, with many 1st and 2nd class stamps. (Face Val. - £332).....
1232	★★	10/- July 1963, hr on back cover otherwise very fine. (S. G. 2013 Concise X1-£180).....
1233	★★	PRESTIGE BOOKLETS :1980 to 2006 complete except for P & O, some duplication up to 3 each, including 1st - 310, 2nd - 111 and E - 18, nh, f-vf. (S.G. 2012 Concise £2159) (Face val. - £553).....	3101
1234	★★	HARRISON : Specialized collection neatly identified, of over 300 complete including Advertising's, perfs, Plates, Revised Covers, Labels, WINDOW BOOKLETS, DE LA RUE, many varieties, neatly mounted and identified, with 1st - 842, 2nd - 362, nh, f-vf. Inspect. (Face val. - £866).....
1235	★★	DX1-DX35: 33 complete, couple with minor varieties, clean, nh, f-vf. (Face val. - £310).....	1734
1236	★★	PRESTIGE BOOKLETS BL144/175 : 1972 to 2004 virtually cpl. (no Microcosmos) with duplication up to 15 each, (S.G. Concise DX1/32 £2163, Face val. - £480).....	3508
1237	★★	QUESTA : Specialized collection neatly identified, of over 175 complete WINDOW and SELF ADHESIVE BOOKLETS, mostly 1st (58) and 2nd (108) booklets of 10, incl cylinders, Phosphors, Logo's, varieties, etc., nh, f-vf. Inspect. (Face val. - £974).....
1238	★★	SELF ADHESIVES : Specialized collection neatly identified, of about 200 complete BOOKLETS, with 1st (2828) and 2nd (1074), E (140), W(144), etc., incl cylinders, Phosphors, Logo's, varieties, etc., nh, f-vf. Inspect. (Face val. - £2812).....

- 1239 ★★ **WALSALL**: Specialized collection neatly identified, of over 3800 complete WINDOW BOOKLETS, including Advertising's, perfs, Plates, Revised Covers, Labels, many varieties, neatly mounted and identified, with 1st - 3070, 2nd - 626, E - 32, nh, f-vf. Inspect. (Face val. - £2535).....
- 1240 ★★ **CHANNEL IS**: 1948-84 collections of Guernsey, Jersey and Isle of Man, much is never hinged, with some covers as well; collection of 54 Jersey and 34 Guernsey cpl. booklets, including pre-decimal, nh, and a Jersey collection 1969-90, #7/552, in a Lindner hingeless album, fairly cpl., mostly n.h., f-vf. Est. 350+.....
- 1241 ★★ 1993-2015 mint new issues with Guernsey (Face val. - £234), Isle of Man (Face val. - £234) and Jersey (Face val. - £247), clean nh, f-vf.....
- 1242 ★○ Guernsey, Jersey and Isle of Man m.nh collections, 1958-86, virtually cpl., regular and back of the book issues, then a second duplicate collection for all three, along with souvenir sheets, panes, FDCs and booklets for the same period, some postal stationery for Isle of Man, small bits of used, f-vf. Est. 250+.....

BRITISH COMMONWEALTH COLLECTIONS, LARGER LOTS AND VARIOUS

- 1243 ★ Three volume collection with Great Britain, late GV to early EIRR, loaded with sets to high values throughout. Mostly hinged except GB 309-12 nh, Leeward Is. Sc 115c is very fine cds used, India with Gandhi set to 10r, clean and f-vf. Huge catalogue value, inspect. Est. 3500+.....
- 1244 ★○ Collection of over 65 countries from a few stamps to a few pages, all 1971 and earlier, regular and back of the book, mint and used, did note Malta #20a, in a block of 4 with 3 #20, with full large Maltese Cross with G.P.O., India #M1-10 cpl., (#1 m.h., rest used), also better Sarawak, Gibraltar, New Zealand and Australia and States, some earlier condition issues but generally f-vf. Est. 1250+.....
- 1245 ★★ Accumulation of mostly modern with **SPECIMENS, MISSING INSCRIPTIONS** and **IMPERFORATES** to 1990's including Barbuda UPU, Lesotho, Montserrat and Nevis 1986 Royal Wedding, Nevis Spitfire 80th Anniv., St. Lucia Butterflies and Eagles, St. Vincent Elvis and EIRR 40th wedding Anniv. inverted centers, Tuvalu Queen Mother, etc., much is from the Format International Printing Ltd., duplication with complete sheets, some curling mostly in selvage only, otherwise mostly nh, very fine, inspect. Est. 750+.....
- 1246 ★ Selection of mint Ascension, Bahamas and Barbados, mostly George VI sets, incl Ascension #'s 44, 48a, 49a, etc., slight foxing on some/gum disturbed otherwise mostly f-vf. Inspect. (Owner's 2015 Cat. \$2070).....
- 1247 ★ Five volume collection of thousands of mint incl Great Britain, Australia and States, Brunei, Falkland Is., Hong Kong, India, Malaysia, Sarawak, Singapore, Tristan da Cunha, with 1880's to 1960's, with cancels, multiples, duplication, shades, better singles and sets, etc., earlier quality a bit mixed, mostly f-vf. Inspect. Est. 1000+.....
- 1248 ★ Mint collection in two albums with Norfolk Is. complete to 1984, including 1953 set in singles and blocks of 4 nh, New Guinea, Papua 1934-39 sets, Sudan, Tonga, Zanzibar, vast majority nh, f-vf. Est. 300+.....
- 1249 ★ Accumulation of many thousands in a carton mostly mint nh mostly 20th century to the 1970's with British Commonwealth, Cambodia, Eastern Europe, Finland, Netherlands, Norway, Portugal, Russia, Syria, Vietnam and more. Some slightly stuck down. Inspect. Est. 1000+.....
- 1250 ★ Collection of over 1200 mostly different 1952-1960 including Australia, Basutoland, Bechuanaland Prot., Falkland Is., Great Britain, Hong Kong, Kenya Uganda Tanganyika, Malayan States, New Hebrides, New Zealand, Papua New Guinea, Rhodesia and Nyassaland, Tristan da Cunha, etc., mostly fresh, f-vf..... 4532
- 1251 ★○ Collection mint and used in old Standard album, collected up to 1913 George V issue, many better singles throughout, did note British Central Africa #53 and Bangkok #12, both mint hinged, many mint bright fresh colours, huge catalogue value, f-vf. Est. 750+.....
- 1252 ★○ Many hundreds of mint and used on stock cards, neatly identified, 1860's to 1980's incl Great Britain with Seahorses, British Africa, Hong Kong, New Zealand, Singapore, etc., appears mostly f-vf., huge catalogue value, inspect. Est. 500+.....
- 1253 ★○ Over 75 mint and used Victoria to George V issues incl Barbados, British Honduras, Gambia, Lagos, Southern Rhodesia, Sarawak, Trinidad, etc., quality a bit mixed, mostly appears f-vf. Inspect..... 3486
- 1254 ★○ New Zealand, Australian States and more in Scott Specialty album, clean and mostly f-vf. Inspect. Est. 200+.....
- 1255 ★○ Various country collections on pages in Scott Specialty album, with Fiji, Gilbert and Ellice Is., Norfolk Is., Papua New Guinea, Solomon Is., Tokelau, etc., incl better definitive sets and singles, etc., mostly clean and f-vf. Inspect. Est. 650+.....
- 1256 ★○ 1900's to '70's collection in large Scott specialty album, with some better sets and singles throughout, also incl some Egypt, etc., mostly f-vf..... 2460
- 1257 ★○ **ANTIGUA to UGANDA**: Several hundreds, 1870's to 1960's, 20th century is mostly mint, all identified in 102's and sorted in two three ring binders on 101 pages, incl BWI (Antigua, Bermuda), BR. ASIA, BR. PACIFIC (Australia, NZ, islands) plus a few Falklands, Br. Africa, etc., slight duplication to about 5 of each, condition varies but predominantly f-vf. Inspect..... 2483
- 1258 ★○ **AUSTRALIA & STATES to ZIMBABWE**: Balance of several hundreds mostly used, 1870's to 1980's, sorted, catalogued and identified in glassines, mostly N-Z countries including New Zealand, Papua New Guinea, South Africa, etc., quality varies so please inspect..... 1027
- 1259 ★○ Accumulation of mint and used, much 1970s-80s, but some earlier issues, with singles, strips and sets, did note some better Kuwait, some early issues but bulk 1970s-80s and better Papua New Guinea and Grenadines of Grenada, will need some sorting, generally f-vf. Est. 400+.....
- 1260 ★○ Collection of mint and used 1890's to 1978 incl Antigua, Cayman Is., Dominica, Grenada, Labuan, Singapore etc., in two Scott Specialty albums, suitable for expansion, mostly Edwards on, with Silver Weddings etc., mostly appears f-vf. Inspect. Est. 350+.....
- 1261 ★○ Stock on dealer cards in a large red box, alphabetically arranged, mostly used in singles/part sets cat. at \$1+, with much Australia, Cyprus, etc., (Owner's Cat. \$2300+), mostly f-vf.....
- 1262 ★○ Accumulation of "A to M" countries, mint and used, well organized on cards, most catalogued and priced, from Victoria to modern, did note better representations of Australia and dependencies, India and Malawi, f-vf. Est. 300+.....
- 1263 ★○ Accumulation of "N to Z" countries, mint and used, well organized on cards, most catalogued and priced, from Victoria to modern, did note better representations of New Zealand, New Hebrides and Zambia, f-vf. Est. 300+.....
- 1264 ★○ Balance of Br. Commonwealth consignment, with country collections incl Malta (Owner's 2014 Cat. \$569), Mauritius (\$508), Pakistan (334), Papua (127), etc., (Owner's 2014 Cat. \$2030), mostly f-vf.....
- 1265 ★○ Accumulation of African countries, primarily with South Africa, Tanganyika and Zanzibar, did note Tanganyika #10/28 and #29/44, many high values with revenue cancels, Zanzibar #48 & 50 mint, #201-13 mint, #214-17 mint and used sets and some postage dues, f-vf. Est. 250+.....

- 1266 ★○ Four volume collection with Great Britain collection in two albums, British Commonwealth collection of early KGVI, stock of Channel Islands with Isle of Man, plus USA, Spain, Sweden, etc., up to 1980's, mostly clean, much is nh, f-vf. Est. 350+.....
- 1267 ★○ Balance of consignment including Canada with mint unused Small Queens and other QV. Also some modern GB etc., mostly f-vf. Inspect. Est. 150+.....
- 1268 ★○ British Pacific countries, 1870s-1970s mostly used, over 10 countries represented, with better Fiji, Cook Islands, Nauru with #6 m.h. with "NAUPU" no gum, Gilbert & Ellice Islands with #J1-8 m.h., and Solomon Islands with #32 used, some mint in newer issues, will catalogue over \$5,000, f-vf. Est. 500+.....
- 1269 ★○ British West Indies collections, 1860s-1960s, over 15 countries, mint and used, many sets, regular and back of the book issues, did note Antigua # 75 used, British Honduras #21 m.h. and #28a on cover, good representations of British Guiana, Dominica, Grenada, and St. Vincent, album will catalogue over \$12,000, f-vf. Est. 1750+.....
- 1270 ★○ British Middle East, 1860s-1960s collections, mint and used, regular and back of the book issues, with better Bahrain, Iraq, Palestine and Kuwait, f-vf. Est. 200+.....
- 1271 ★○ Collections of 10+ countries, mint and used, regular and back of the book issues, with better Zanzibar, Papua New Guinea, N.W. Pacific Islands and New Guinea, with Madagascar British Inland Mail (S.G. #50-55, 57), f-vf. Est. 450+.....
- 1272 ★○ Accumulation in stockbooks, album pages and in envelopes, on and off paper, disorganized, with G.B., Commonwealth and Switzerland better represented, did note better singles throughout, real possibility of a few finds, f-vf. Est. 175+.....
- 1273 ★○ Collection of many hundreds incl Australia and States, Hong Kong, Br. West Indies, Africa, Malaya, much collected for **CANCELS** (great for the cancel collector), also good New Zealand collection, etc., mostly f-vf. Est. 600+.....
- 1274 ★○ Small collection of Great Britain mostly used plus various small groupings of British Commonwealth countries mint and used. Also small selection of printing varieties and some Royalty covers. Early mixed otherwise mostly f-vf. Est. 350+.....
- 1275 ★○ Balance of consignment with many thousands of used modern Canada and GB Machins, Newfoundland, etc., duplication in used, mostly clean and f-vf. Inspect. Est. 250+.....
- 1276 ★○ **BRITISH AFRICA:** Two volume collection of mostly mint with some used incl Bechuanaland, Gambia, Gold Coast, Kenya, Uganda and Tanganyika, Mauritius, Northern Rhodesia, Nyasaland, Rhodesia, Seychelles, Swaziland, etc., incl some Victorian mostly George VI to 1980's, EILR mostly clean and f-vf. Inspect. 11466
- 1277 ★○ **BRITISH AFRICA:** Stock of 1600 mint and used Victorian to 1970's issues identified on cards, incl Kenya, Uganda, Tanganyika, Mauritius, Natal, Rhodesia, South Africa, Sudan, Tanzania, etc., some duplication, earlier quality a bit mixed, mostly appears f-vf. Inspect. Some obvious cataloguing errors corrected. Inspect. (Owner's Cat. \$7310).....
- 1278 ★○ **BRITISH AFRICA:** Country collections incl Kenya, Uganda & Tanzania (Owner's 2014 Cat. \$357), South Africa (\$287), Nyasaland (\$297), Sri Lanka (\$233), Nigeria (\$223), etc., (Owner's Total 2014 Cat. \$2034), mostly f-vf.....
- 1279 ★○ **BRITISH AMERICA:** Stock of over 1500 Victorian to 1970's issues, neatly identified on cards, incl Bermuda, Canada, Jamaica, St. Lucia, St. Vincent, etc., some duplication, earlier quality a bit mixed, mostly appears f-vf. Inspect. Some obvious cataloguing errors corrected. Inspect. (Owner's Cat. - \$6400).....
- 1280 ★○ **BRITISH ASIA:** Collection 1860's to 2007 with over 3,400 mint, some earlier used not included in totals, with better representations of Bangladesh, Ceylon, Nepal, Pakistan and Sri Lanka but good selections of other countries noted, with souvenir and mini-sheets, 1997 on mostly nh, f-vf. Inspect. Est. 750+.....
- 1281 ★○ **BRITISH EUROPE:** Stock of about 2300 mint and used, Victorian to 1970's neatly identified on cards, with a better representation of Ireland and smaller groupings of Cyprus and Malta, some duplication, earlier quality mixed, generally f-vf. Inspect. (Owner's catalogue \$4835) Est. 350+.....
- 1282 ★○ **BRITISH EUROPE:** Collection of 1860's to 1970's of many hundreds of mostly used, with British Offices, Cyprus, Gibraltar, Ireland and Malta, many better individual values, some mint, mostly clean and f-vf. Huge cat. val., inspect. Est. 750+.....
- 1283 ★○ **BRITISH SOUTHEAST ASIA:** Country collections incl Malaya (Owner's 2014 Cat. \$627), Singapore (\$444), Straits Settlements (\$295), etc., (Owner's Total 2014 Cat. \$1608), mostly f-vf.....
- 1284 ★ **BRITISH WEST INDIES:** Collections of St. Kitt-Nevis, St. Lucia, St. Vincent and St. Helena, neatly mounted on pages 1871 to 1979, mostly mint some used, all with 1948 Royal Wedding mint, mostly f-vf. Est. 350+.....
- 1285 ★○ **BRITISH WEST INDIES:** Collection of mostly mint in stockbook incl Antigua, Bahamas, Barbados, Cayman Is, George VI to EILR, singles to blocks of 4, appears clean, f-vf. Est. 150+.....
- 1286 ★○ **BRITISH WEST INDIES:** Country collections incl Jamaica (Owner's 2014 Cat. \$867), Leeward (\$671), St. Christopher (\$624), St. Lucia (\$331), St. Kitts-Nevis (\$324), etc., (Owner's Total 2014 Cat. \$3198), mostly f-vf.....
- 1287 ★○ **BRITISH WEST INDIES:** primarily, mint and used up to the 1940s, regular and back of the book issues, did note better representations of Antigua, British Guiana, Grenada and Jamaica, with a few Newfoundland, a few early with condition issues but generally f-vf. Inspect Est. 250+.....
- 1288 ★○ **BRITISH WEST INDIES:** accumulation in a large carton of 25 different islands, a huge accumulation in glassines of many thousands mostly used but there are some mint stamps here too. Many 19th century issues but by volume mostly 20th century. Lots of Bahamas, Bermuda, and British Guiana stamps. Earlier stamps tend to be mixed but generally f-vf. Inspect. Est. 750+.....
- 1289 ★ **GEORGE VI** Collection of over 600 mint 1938 to 1940's including Cayman Is., Gilbert and Ellice, Hong Kong, Nigeria, St. Kitts-Nevis, Solomon Is., Somaliland Protectorate, etc., mostly clean, f-vf. Est. 300+.....
- 1290 ★ **GEORGE VI** Collection of over 875 mostly different including Australia, Burma, Fiji, Great Britain, Hong Kong, Ireland, Malayan States, New Hebrides, Newfoundland, North Borneo, Seychelles, South Africa, South West Africa, Straits Settlements, etc., mostly fresh, f-vf..... 4761
- 1291 ★★ Collection of over 600 **SOUVENIR SHEETS** mostly from British Colonies and/or featuring British Royals, little duplication, mostly f-vf. Est. 300+.....
- 1292 ★★ **1981 ROYAL WEDDING:** Collection appears virtually cpl. in 4 volumes, with British Commonwealth and foreign issues in singles, gutter pairs, and souvenir sheets, many imperf. singles and souvenir sheets, etc. mostly nh, f-vf. Est. 200+.....
- 1293 ○ **ADEN:** 1937-63 collection of over 100, all used including #1-12, plus over a dozen pre-1937 Aden cancels on India, Ceylon and Egyptian stamps, over 10 covers, mostly f-vf. Est. 200+.....
- 1294 ★○ **ANTIGUA:** Stockbook with a Victorian to 1974 collection of approx 300 mostly mint, some earlier used, incl souvenir sheets, etc, mostly clean and f-vf. Est. 100+.....
- 1295 ★○ **AUSTRALIAN STATES:** Old dealers stock of mint and mostly used incl New South Wales, Queensland, South Australia, Victoria, Western Australia, with duplication incl shades, cancels, etc., usual mixed quality, inspect. Est. 500+.....

1296	★○	Stockbook mostly filled with mint and used incl South Australia, Tasmania, Queensland, Victoria, plus some Great Britain, Cook Is, Papua, with multiples, cancels, perfins, etc., earlier quality a bit mixed, appears mostly f-vf., huge catalogue value, disorganized. Inspect. Est. 500+.....
1297	★○	NEW SOUTH WALES: Stock of over 1700 stamps mint and used 1852 to early 1900's with many high values, Registration stamps, and Officials. Note that perf and watermark varieties are not included in the catalogue value, duplication, usual mixed quality but many are f-vf. Inspection a must.....	40766
1298	★○	QUEENSLAND: Stock of over 300 stamps mint and mostly used in stock book, duplication and some mixed condition but many are f-vf.....	3382
1299	★○	SOUTH AUSTRALIA: Accumulation of over 180 stamps mint and mostly used, duplication and some mixed condition, many are f-vf.....	1573
1300	★○	TASMANIA: Accumulation of over 500 stamps mostly used but some mint, some duplication, some mixed condition but many better. Inspect.....	6553
1301	★○	VICTORIA: Accumulation of over 500 stamps mostly used but some mint in stock book, some duplication, some mixed condition but many f-vf.....	16795
1302	☒	1894 ONE PENNY RED BROWN HAPSBURG ADVERTISING COVER described as "one of the most interesting and also elusive bits of postal stationery ever seen by the editor" (illustration Fig. K-10, p.22, Higgins & Gage, 1974) and rated as "RRRR" ("1 to 10 copies known"), minor faults, still fine and an extremely rare cover. Est. 250+.....Photo
1303	○	WESTERN AUSTRALIA: Accumulation of almost 200 stamps mostly used on pages, some duplication and some mixed condition but many f-vf.....	1605

AUSTRALIA

1304	★○	1/3030a, 1913-2009 collection of mint including Roos and George V, some earlier used (cat. \$930), Elizabethan fairly cpl. 1950's on, including booklets with Prestige, FDCs, souvenir sheets and A.A.T., 1997 on nh, clean and f-vf. Inspect. (will catalogue over \$12,000) Est. 1250+.....
1305	★○	1913-2000 mint and used collection in 2 Stanley Gibbons albums, many collected both mint and used, mostly mint from 1950 on, including mint #'s 18 nh, 37, 73a, many souvenir sheets, many with special event ovpts., some A.A.T., f-vf. Huge catalogue value. Inspect. Est. 750+.....
1306	○	Accumulation including States in an album and a binder from Roos and KGV Heads to 1970's with Postage Dues and Airmails mint and used. Earlier in mixed condition otherwise mostly f-vf. Inspect. Est. 400+.....
1307	○	130-132: 1932 Sydney Harbour Bridge issue, used, with some perf issues, otherwise f-vf.....Photo	365
1308	★	J62: POSTAGE DUE 1936 6d yellow green and rose, fresh and fine. (S.G. D110 - £375).....Photo	550
1309	★○	BAHAMAS: 1863-1966 Collection, mint and used, regular and back of the book issues, couple of cpl. sets, many short sets, with used #'s 55, 62 among other better, some earlier with condition issues, mostly f-vf. Est. 250+.....
1310	★○	BARBADOS: 1852-1966 Collection, mint and used with regular and back of the book issues, a few cpl. sets and many short sets, with used #138, some earlier condition issues, mostly f-vf. Est. 350+.....
1311	★★	BARBUDA: 213-214, note: 1975 APOLLO and SOYUZ overprints on 8 complete sheets, 40 pairs and 40 strips of three, selvage bends otherwise n.h, very fine. (S.G. 227/8,227a - £820).....	1380
1312	★○	☒ BERMUDA: 1/899: 1865-2005 Collection/accumulation of hundreds in two albums, mostly used, incl used #'s 50, 71-9, 100-3, and mint #'s 71-9, 105-14, etc, mostly f-vf. Est. 500+.....
1313	★○	1865-1966 Collection, mint and used, regular and back of the book issues, many sets, with used #'s 9, 14 and 15, a few high values with revenue cancels, mostly f-vf. Est. 300+.....
1314	★★	128var: £1 Deep reddish purple and black/pale red, with BROKEN LOWER RIGHT SCROLL nh, very fine. (S.G. 121ce - £1800).....Photo
1315	★○	BRITISH EAST AFRICA: B.E.A., East Africa and Uganda and K.U.T. collection, mint and used, with B.E.A. #14-30 used (no #24), East Africa and Uganda #17-27 used (many revenue cancels) and K.U.T. mint #'s 1-6 and 8 used #18/37 (many revenue cancels, Judicials set, Postage Due sets, etc., f-vf. Est. 650+.....
1316	★	54-58, 62-67, 70-71: Stamps of India hand stamped British East Africa, with many unlisted varieties such as misalignment, malformed letters, inverted letters, shifts, etc., f-vf. Est. 200+.....Photo Online
1317	★	72/86: Queen Victoria issue, no #74 or #85, unlisted variety of 4 annas, plus 5 Specimen ovpts., from the ½ anna to the 7½ anna, f-vf. Est. 150+.....
1318	○	87var: 5 Rupees, dark brown, showing THIN "U" in Rupees, a couple nibbed perfs, cds cancel, fine. (S.G. 79a - £1400).....Photo
1319	★	88-93,100: Zanzibar stamps ovpt. with British East Africa, mint cpl., plus 3 other stamps showing periods after "Africa", f-vf. Est. 200+.....
1320	★★	107: 10 Rupees, bister, with small pencil # on back, couple nibbed perfs, f-vf. (S.G. 97 - £ 450).....Photo
1321	★	EAST AFRICA AND UGANDA PROTECTORATES: 1-10, 17-27: Edward VII issues, ½ anna to 2 Rupees (wmk. 1 & 2) and ½ anna to 3 Rupees (wmk. 3), f-vf. Est. 150+.....
1322	★	40-54: George V issue, cpl. lower values from 1¢ to 10 Rupees (2 copies), including #49a, f-vf. Est. 150+.....
1323	★○	☒ FALKLAND IS: 1870's-1950's collection, mint and used, regular and back of the book issues, some sets, with #1-2 used and #20, along with Falkland Islands Dependencies, bit of British Antarctic Territory, etc., plus Falkland Islands and Dependencies album pages, f-vf. Est. 200+.....
1324	★	GHANA: 1957-79 (and a few newer) collection on pages, clean, nh and f-vf.....	1220
1325	★○	HONG KONG: 1862-2008 collection in Scott album, vast majority is mint with some collected both mint and used, singles, strips, blocks and souvenir sheets, did note #54 used, #65 m.h., \$147-50 mnh, #166 used blk. of 4, #502ce, cpl. sheets of #347-48 (2 panes of 25), etc., f-vf. Est. 1750+.....
1326	★○	☒ Stockbook full of mint, used and some covers 1882-2003 incl papers, phosphors, souvenir sheets, duplication, plus revenues on and off documents, mostly clean and f-vf. Inspect. Est. 250+.....
1327	★○	INDIA: Accumulation of many hundreds incl States, mostly used, neatly identified in two boxes (list accompanies), owner's cat exceeds \$2000, mostly f-vf. Est. 200+.....
1328	★	Collection of over 175 mint 1930's to 1950's issues including STATES with Chamba, Orchha, Patiala, etc., mostly clean and f-vf.....	923

1329	★○	Collection of mint and used (mostly) 1865 to 1992 in 7 vols., mostly complete from 1890's, includes STATES, Officials, Airmail, and Military issues, fairly clean and f-vf. Est 350+.....
1330	○	Large stock of many thousands of mostly used 1850's to 1990's, including Convention and Feudatory States, Pakistan, etc., mostly f-vf. Inspect. Est. 350+.....
1331	★★	IRELAND: 2/444,etc: 1922-78 Stock of over 1800, incl early overprints, Europa, 190 blocks of 4 or more, coils, souvenir sheets, Dues, etc, duplication, mostly nh, f-vf.....	3524
1332	★★	653/1035: Collection of over 350 mint 1986 to 1996, couple used, neatly mounted, incl souvenir sheets, booklet panes, mostly nh, clean and f-vf.....	746
1333	★○	1922-97 Collection in Scott album, vast majority is mint with some collected both mint and used, many cpl. sets, with strips, blocks, souvenir sheets, good airs and postage dues, noted #19-22, #96 m.nh, sparse 1990-95 but many after to 1997, f-vf. Est. 600+.....
1334	★○	1/1090,etc: Stock of several hundreds mostly used 1920's to 90's, (mint starts in the 1970's), mostly identified on 102's, from 1 to a dozen or so each, quality varies, so inspection is urged (Will catalogue over \$1600). Est. 200+.....
1335	★★	KENYA, UGANDA AND TANGANYIKA: 1977-2015 mint collection, still in post office packages, virtually cpl. but no #853-56 and #868-71, f-vf. Est. 300+.....
1336	★○	Mint and used accumulation with some earlier B.E.A., some sets, including K.U.T. #35 mint, a few postage due, f-vf. Est. 300+.....
1337	★	18-37: George V issue, lower values cpl. 1¢ to 1£ except for #19 (5¢ violet), plus 4 extra shades of the 15¢, 20¢, 50¢ and 75¢, f-vf. Est. 200+.....
1338	★	46-54,59: George V issue, lower values, m.h. cpl. to 1/- and 1£, plus 2 shades of the 50¢ and 65¢, f-vf. Est. 125+.....
1339	★	66-85: George VI issue, m.h. cpl., also with perf. varieties including #81a, 84a and 85a, f-vf. Est. 300+.....
1340	★★	KENYA: 1977-2015 Mint collection, still in post office packages, virtually cpl. but no #853-56, but does include #868-71, nh, f-vf. Est. 350+.....
1341	★○	Accumulation in 2 albums, 1963-2015, mint and used, many issues collected mint and used, more mint in early issues which becomes sparse in the late 1980s and more used issues from then on, some back of the book as well, f-vf. Est. 250+.....
1342	☒	3 volume FDC collection, 1976-2015, virtually cpl. but no #853-56 and #868-71, also a few early K.U.T. covers with U.P.U. issue and others, f-vf. Est. 200+.....
1343	☒	3 volume FDC collection, 1977-2015, virtually cpl. but no #853-56 and #868-71, also a few K.U.T. covers, f-vf. Est. 200+.....
1344	★○	KUWAIT: 73/843: 1923-80's Collection of hundreds, with many cpl mint sets, incl #'s 99-101, 155-72, 225-43, etc, much mint is nh, mostly f-vf. (Owner's Cat. \$1000+).....
1345	★★	1959, 1960 and 1964 Sheik Abdullah complete booklets, nh, very fine. (S.G. SB 1-3) Est. 200+.....
1346	★★	LESOTHO: 335-337: 1981 ROYAL WEDDING IMPERFORATE SHEETS showing full Heraldic GUTTER strips, 10 sheets of each value, mostly nh, very fine. (1982 S.G. Royal Wedding Specialized Catalogue £16000).....
1347	★○	MALAYA AND STATES: Collection in a Kabe album, 1870s on, mint and used, along with some Japanese occupation issues, also includes very good Straits Settlements and Sarawak, many good cancels appear genuine, some revenue cancels not included in totals, a few covers here and there, will have huge catalogue value, f-vf. Inspect. Est. 750+.....
1348	★○	Collection on pages in album, 1860's to early Elizabethan, strength in Straits Settlements (cat \$600+), mostly f-vf. Inspect.....	1050
1349	★○	MALTA: 8/643,etc: 1885-1984 Collection on Scott album pages, with better incl mint #'s 8-13, 21-7, 131-17, J1-20, used # 14, etc, mostly f-vf.....	1225
1350	★○	1855-1971 Collection on pages with some better incl used #'s 8-12, etc, and mint #'s J1-10, mostly clean and f-vf. Est. 100+.....
1351	★○	MAURITIUS: 1850-1960's Collection, mint and used, some sets, many good cancels as well as some revenue cancels not counted in totals, regular issues as well as good special delivery issues, did note S.G. #76 m.h., f-vf. Est. 500+.....
1352	★○	NEVIS: 9/30: 1879-90: Selection with mint #'s 19, 30 and used #'s 22, 24, 26, etc, a 6d green (cat val \$400) is present but has an internal tear and was not incl, also incl is Western Australia unused no gum #72a and some World War II Germany, the latter not incl in cat val, mostly f-vf. Inspect.....Photo Online	603
1353	★○	NEW ZEALAND: 64/2235a: 1882-2009 collection of over 2100 mint, some earlier used and on cover not incl in totals, fairly cpl 1960's to 2009 with 1997 on all nh, incl souvenir sheets, booklets, Ross Dependencies, earlier a bit mixed mostly clean and f-vf.....	5693
1354	★○	Collection of about 300, 1850's-1990's mint and used, mixed condition on some earlies, otherwise mostly f-vf. Inspect. (Owner's 2014 Cat. \$1613).....
1355	★○	1855-1997 Collection in Scott album, mint and used, with Chalon Heads, lots of better cancels, many sets throughout, good postal fiscals and other back of the book issues, some revenues and covers noted, will have huge catalogue value, f-vf. Inspect. Est. 650+...
1356	★○	ST. HELENA: 1856-1960's Collection, mint and used, many short sets and good cancels, some earlier condition issues as expected, good regular issues and war stamps, f-vf. Est. 200+.....
1357	★○	SYCHELLES: 1890-1960's Collection, mint and used, a few sets and a few short sets, regular issues and a few postage dues, did note #52-62 used, f-vf. Est. 200+.....
1358	★★	SINGAPORE: 1/214,etc: 1948 to 1974 Stock of over 525 mint incl over 60 blocks of 4, incl many George VI perms, some duplication, mostly nh, f-vf.....	1993
1359	○	SOUTH AFRICA: 1/1490,etc: Collection of many hundreds of used 1910 to 2012, including se-tenants, many better earlier high values, Revenues, etc., appears mostly f-vf. Inspection a must. (Scott 2012 \$6000+).....
1360	★	1922 to 1969 issues 49 mint, and SOUTH WEST AFRICA 82 mint, incl semi's, postage dues and Officials, fresh, f-vf.....	1079
1361	★○	1910-90's Collection, mostly used, regular and back of the book issues, with a few covers, also includes very good Cape of Good Hope triangles and a few revenues, good representation of Natal, along with New Republic, Orange River Colony, S.W. Africa, etc., will have huge catalogue value, inspect, f-vf. Est. 750+.....
1362	★	O2-4: 1926 OFFICIALS ½d to 6d, London printing, fresh, f-vf. (S.G. O2-4 - £663).....Photo	562
1363	★	STRAITS SETTLEMENTS: 78var, 79var: 1892 overprints, 1¢ on 4¢ and 1¢ on 6¢ both with INVERTED WATERMARKS , fresh and fine. (S.G. 89w,90w - £600).....Photo
1364	★○	VIRGIN IS.: 1866-1960 Collection, mint and used, a few sets and some short sets, regular and back of the book issues, generally f-vf. Est. 200+.....
1365	★★	ZAMBIA: 462-465: 1989 FROGS each in 20 complete sheets of 50, nh, one 2.85K sheet faulty, some selvedge faults and curling mostly on selvedge otherwise n.h., f-vf.....	4550

1366 ★★ 466-69: BATS, each in 20 complete sheets of 50, some selvage faults otherwise nh, f-vf..... 4500

FOREIGN COLLECTIONS, LARGER LOTS AND VARIOUS

- 1367 ★○ Last minute consignment, with classics to modern, many better items, with singles, sets, covers, proofs, specimens, with U.S.A.,
 Western and Eastern Europe, Br. Commonwealth, etc. Careful inspection will be rewarded. Est. 2500+.....
- 1368 ★○ **LAST MINUTE CONSIGNMENT** as received, with many better items, mostly 1950's and earlier including IMPERFS, MISPERFS,
 inverted surcharges, Proofs, Forgeries, Canada incl Cents covers, Semi-Official Airmail cover, Nova Scotia Pence cover, British
 Commonwealth, China, US with Ducks, covers, etc., appears mostly f-vf. Inspection a must. Est. 3500+.....
- 1369 ★★ Accumulation of souvenir sheets, duplication and large multiples, 1970's to 2000's, mostly British Commonwealth and North Korea,
 clean nh and mostly very fine. Huge catalogue value, inspect. Est. 350+.....
- 1370 ★★ Accumulation of mint singles, multiples, in dealer counter book pages, glassines, loose, etc, incl Austria, Germany, Hong Kong, Korea,
 Mongolia, New Zealand, Poland, Russia, duplication, but with good variety and topical interest. Inspect. Will have huge cat. val. Est.
 500+.....
- 1371 ★★ Large accumulation of 1960's-90's issues, regular and back of the book, all mint never hinged, many better singles, blocks and
 multiples and sets with souvenir sheets, with better representations of G.B., New Zealand, Palau, Faroe Islands, Cuba and Romania,
 topicals such as royalty, birds, ships and trains, some duplication, f-vf. (will catalogue over \$7500) Est. 500+.....
- 1372 ★★ Accumulation of mostly modern IMPERFORATES to 1990's including Chad, Ivory Coast Sir Roland Hill, Mongolia CAPEX '96, Niger,
 North Korea, etc., duplication with complete sheets, some curling mostly in selvage only, otherwise mostly nh, very fine, inspect. Est.
 750+.....
- 1373 ★★ Accumulation of thousands of mint 1960's to 1990's issues in glassines, incl unissued Afghanistan, British Commonwealth, Eastern
 Europe, souvenir sheets, etc, large duplication, mostly nh, f-vf. (Owner's Cat. \$7000).....
- 1374 ★★ Accumulation of mini and souvenir sheets, blocks, singles, etc, with much topical interest, incl North Korea, U.N., etc, virtually all nh
 and vf. (Owner's Cat. \$7100).....
- 1375 ★○ Collection/accumulation of many hundreds in two stockbooks, with Somalia, Somaliland Protectorate, Somalia Coast, Obock, etc.,
 mostly f-vf. Est. 200+.....
- 1376 ★○ Old time stockbook with good variety incl Switzerland with Semi Postals, Viet Nam mint #'s 39-50, etc. Inspect. Est. 200+.....
- 1377 ★○ Large accumulation in over 25 albums and stockbooks as well as on stock and album pages, noted better representations of Romania,
 Cuba, Sweden, Switzerland and Spain but lots to inspect and finds are possible, f-vf. Est. 200+.....
- 1378 ★○ Europe, remaindered collections to include Switzerland, mint and used in an album, 1867-1976, on 102s, used from #132/1093,
 regular and back of the book issues; Monaco, mint never hinged, #66/1840, some duplication; France, Art Series 1961-96, mnh and
 will catalogue about \$300, and Denmark, 1980-90, #662-931, mnh looks almost cpl., generally f-vf. Est. 350+.....
- 1379 ★○ Balance of a retail stock neatly identified on card, with many thousands of mint and used to 1970's incl Iran, Iraq, Israel, New Zealand,
 Turkey, Yemen, with reprints, some questionable, forgeries, etc, earlier quality a bit mixed, duplication, mostly f-vf. Huge catalogue
 value. Inspect. Est. 650+.....
- 1380 ★○ Collection of many hundreds mostly used Europe plus America's incl Austria, Belgium, France and Colonies, Germany and States,
 Greece, Netherlands, Switzerland, USA, cancels, etc, 1850's to 1930's with many first issues, quality mixed, mostly appears f-vf.
 Inspect. Est. 350+.....
- 1381 ★○ Balance of a consignment with collection of used Canada 1860's to 1970's, G.B., clippings, world wide collection, etc., quality a bit
 mixed, appears mostly f-vf. Inspect. Est. 250+.....
- 1382 ★○ Worldwide selection of thousands with Canada, Liechtenstein, mostly mint, much in cpl sheets of 12 to 25, and Switzerland, some
 mixed, mostly f-vf. Inspect. Est. 200+.....
- 1383 ★○ Worldwide in very clean Centurion album, mint and used up to 1960s, not your typical old album, with many good singles and sets
 throughout, regular and back of the book issues, noted better Egypt, Russia, Trinidad and a good selection of U.S., with some revenues,
 f-vf. Est. 500+.....
- 1384 ★○ Europe (mostly western) accumulations/collections in two large cartons with glassines, remainders, incl France, Italy, Denmark,
 Skandy, etc, disorganized with anything possible, mostly f-vf. Inspect. Est. 200+.....
- 1385 ★○ Accumulations/collections in five large cartons, with three large Citation albums (some sticking), stamps in albums, in boxes, etc,
 almost anything with much G.B., high disorganized, mostly f-vf. Inspect. Est. 300+.....
- 1386 ★○ Many collections in two cartons with binders, stockbooks, pages, dealer cards, etc, incl Br. Colonies (with varieties), Germany, U.S.,
 Australian States, South Africa, etc, mostly f-vf. Inspect. Est. 200+.....
- 1387 ★○ Worldwide consignment in 4 cartons, much in bulk off-paper and identified, incl Canadian with hundreds in late Victorian, also
 Newfoundland bundles, U.S., Europe, Br. Colonies, good source for cancels, perfins, etc, mostly f-vf. Est. 500+.....
- 1388 ★○ Balance of a consignment with 1860's to 1970's mostly with mint and used including Canada, British Commonwealth with Australian
 States, Cape of Good Hope, New Zealand, Europe, USA, etc., Quality mixed, many better items, inspect. Est. 350+.....
- 1389 ★○ Balance of a collection with mostly mint and some used, 1920's to 1990's, with British Commonwealth, French Colonies, Europe, etc.,
 appears mostly clean and f-vf., much is nh, inspect..... 1016
- 1390 ★○ Group of collections/accumulations incl Arabic states (mostly used), Great Britain used collection and over 50 F.D.C.'s, France,
 Germany (incl G.D.R.), U.S. etc, mostly f-vf. Inspect. Est. 300+.....
- 1391 ★○ Stock on dealer cards in a disorganized large red box with France, Russia, Australian States, etc, some duplication, some small faults
 otherwise mostly f-vf. Inspect. (Owner's Cat. \$3500+).....
- 1392 ★○ Disorganized stock on dealer cards in a white box incl early Great Britain, Switzerland, New Zealand, Romania, Russia, etc, much
 mixed condition, mostly f-vf. Inspect. (Owner's Cat. \$6700+).....
- 1393 ★○ Disorganized stock on dealer cards in a large red box with Russia, Thailand, etc, mostly f-vf. (Owner's Cat. \$4000+).....
- 1394 ★○ Stock on dealer cards in a large red box, with Australia, Greece, France & colonies, etc, mostly f-vf. (Owner's Cat. \$3000+).....
- 1395 ★○ Stock on dealer cards in two large red boxes, with France, Greece, Germany, Norway, Hong Kong, etc, some sticking down in one
 box, otherwise mostly f-vf. (Owner's Cat. \$2000+).....

- 1396 ★○ 1850's-1990's: Collection of many hundreds from Western Europe (and Colonies) incl Spain (Owner's 2014 Cat. \$866), Sweden (\$671), Norway (\$659), Saar (\$553), Netherlands (\$413), etc, mostly f-vf. (Owner's Total 2014 Cat. \$3,600).....
- 1397 ★○ Worldwide balance of consignment in country collections incl Poland (Owner's 2014 Cat. \$739), Nicaragua (\$322), Japan (316), Korea (306), Philippines (274), etc, mostly f-vf. (Owner's Total 2014 Cat. 3995).....
- 1398 ★○ Huge accumulation of Canadian and mostly foreign in hundreds of glassines (two large cartons), 1800's-late 1900's, wide variety of countries but disorganized, noted bag of Canada dues (late purples/reds), good packet-maker material and cancel interest, mostly f-vf. Inspect. Est. 200+.....
- 1399 ★○ A worldwide accumulation of A to Z countries in 2 albums, from 1880s to 2000s issues, mint and used, with better representations of Australia, India, Hong Kong, Switzerland, Denmark, Italy, Germany, etc., f-vf. Est. 450+.....
- 1400 ★○ In 11 albums, collections of Poland, Romania, Hungary and Czechoslovakia, mint and used, regular and back of the book issues, some areas more complete than others, good for expansion, most countries up to 2000s, Czechoslovakia to 1992, some earlier with condition issues, generally f-vf. Est. 300+.....
- 1401 ★○ In five albums, collections of Thailand (2) and Japan (3), both are collected mint and used with regular and back of the book issues, Thailand from 1887-2005 with some good early value, Japan collected 1876-2000 with some early issues and some pages to sort, some eras are more complete than others, mostly f-vf. Est. 250+.....
- 1402 ★○ A worldwide accumulation on pages and in 102s, both mint and used, did note better Israel, Netherlands and Curacao, Scandinavia, Italy as well as a good bit of British Commonwealth, many sets, much is older issues (pre 1940s) with some newer, generally f-vf. Inspect. Est. 200+.....
- 1403 ★○ A collection of 16 Asian countries, 1960s and earlier, mint and used, regular and back of the book issues, many sets throughout, with better representations of Mongolia (#1-7 & #62-74), Tannu Tuva, South Korea, Philippines, Japan, Thailand, and North & South Vietnam, f-vf. Est. 450+.....
- 1404 ★○ Central and South America, 24 countries, mint and used, regular and back of the book issues, 1960s and earlier, better representations of Cuba, Brazil, Argentina, Bolivia and Nicaragua, inspect for reprints, generally f-vf. Est. 300+.....
- 1405 ★○ Accumulation of many thousands of mint and used, including duplication, Libya, Poland, Russia, St. Vincent, etc., mostly 1960's to 1980's issues, some earlier, appears mostly f-vf. Inspect. (Owners Cat. \$4250).....
- 1406 ★○ Property with Canada collection, New Zealand mint semi postal collection, British Commonwealth and Newfoundland mint and used in 3 stock books, Canada Post annual collections and a Czechoslovakia collection. Inspect. Est. 450+.....
- 1407 ★○ Worldwide in two large cartons with collections of Germany (4 volumes), Poland, Austria, Russia, Sweden, etc, plus worldwide collections of cut squares, souvenir sheets, etc, mostly f-vf. Est. 250+.....
- 1408 ★○ Worldwide accumulation / collections in 8 volumes, mostly 1890's to 1980's, with mint and used, strong in Europe especially France, also Turkey, mostly f-vf. Inspect. Est. 350+.....
- 1409 ★○ Mostly used accumulation in a large carton many stamps on 102 cards with Bulgaria, Greece, Israel, Indonesia, Burkina Faso #2 and #4 mini sheets, and Russia, Azerbaijan, Georgia and USA. Better stamps throughout. mostly f-vf. Est. 500+.....
- 1410 ★○ A collection of 15+ Middle Eastern countries, mint and used, 1971 and earlier, regular and back of the book issues, some sets throughout, with better Iran, Ethiopia, Lebanon, f-vf. Inspect. Est. 200+.....
- 1411 ★○ Worldwide accumulation with good Iceland collection with #283a in full nh sheet, Demark and Norway collections, also Hong Kong, Worldwide in stockbook and envelopes. appears mostly f-vf. Inspect. Est. 400+.....
- 1412 ★○ Worldwide miscellaneous mint and used collections in 3 binders with Middle East (Egypt, Iran), Asia (China, Vietnam, Thailand, Afghanistan, Russia etc.) mostly f-vf. Est. 300+.....
- 1413 ★○ World wide accumulation with stamps in glassines, 102 cards, album pages, and loose in large carton. Treasure trove please inspect. Est. 500+.....
- 1414 ★○ Collections in 18 stock books from 19th century to the 1970's used and mint, much is mint nh with GB Machins, Channel Islands, 1978 QEII Silver Jubilee's, St Vincent, Albania, Baltic countries, Danzig, Denmark, Iceland, Ireland, Israel, Netherlands, Switzerland, and many more including earlier Canada. Mostly clean and f-vf. Inspect. Est. 750+.....
- 1415 ★○ A collection on pages of 5 Scandinavian countries, including Norway, Denmark, Finland, Greenland and Iceland, mint and used, 1971 and earlier, regular and back of the book issues, many sets, with used Norway #B1-3, Iceland #319-23 and Greenland #19-21 used among other better, earlier issues with shades and cancels, f-vf. Est. 500+.....
- 1416 ★○ Thousands in 102 cards neatly identified, with Australia, Australian States, Switzerland and some Sweden, mint and used, sets and singles with catalog values up to around \$25 Mostly f-vf. Inspect. Est. 450+.....
- 1417 ★○ Collections of 6 Western European countries including Belgium, Netherlands and Colonies, Luxembourg, Liechtenstein, Monaco and Andorra, mint and used, 1971 and earlier, with many sets throughout all collections, regular and back of the book issues, did note Netherlands #368-69 m.h. and Belgium #B144-50 and B662a, both m.h., among many better, f-vf. Est. 500+.....
- 1418 ★○ A remaindered accumulation of Canada mint and used with \$40+ face value, U.S. 1971 and earlier with regular and back of the book issues, did note Columbians to 10¢, also worldwide on and off paper in stockbook and envelopes, f-vf. Est. 150+.....
- 1419 ★○ Remaindered lot with collections of some early Canada and Nfld., Egypt, Sudan, Iran, Liberia, Ghana, U.N. and Channel Islands, mint and used, regular and back of the book issues, lots of value here with inspection, f-vf. Est. 300+.....
- 1420 ★○ Remaindered collections with U.S., Canada and G.B. U.S. mint and hinged, good airs and other back of the book, along with #1062a, 2002a and 2335a, Canada binder with a couple of hundred R.P.O.s, with a couple on cover and G.B. is regionals, machins and some back of the book, f-vf. Est. 125+.....
- 1421 ★○ Remaindered accumulations with about 115 French covers/cards from Napoleon/Ceres to the the 1930's, with a wide variety of uses; worldwide selection of better singles and sets on 3 tier cards, somewhat disorganized but did note Czechoslovakia #556 mint and a good grouping of Iceland, high catalogue value; grouping of worldwide revenues with better selections of G.B. and Canada, and small bits of Paraguay, G.B. and U.S. on and off paper, earlier condition mixed, generally f-vf. Inspect Est. 650+.....
- 1422 ★○ Remaindered lot, mint and used, early and newer issues, with topicals (birds, insects, mammals, fish) with many sets and higher values, e.g. Canada \$8 Grizzly, small U.S. accumulation and USPS 2010 guide, small groupings of over 30+ countries, did note some better Italy, 2 volumes of 75 years of Nobel prize and 5 volumes of WWF collection, generally f-vf. Est. 250+.....
- 1423 ★○ Property as received in carton, with worldwide on older albums, plus some mint 1950's to 70's Br, Commonwealth, some FDC's from the '50's on up, etc. Inspect. Est. 100+.....
- 1424 ★○ Property as received in large carton, with mint and used worldwide in stockbooks, loose, etc, strength in mint Poland sets and singles, much in stockbooks, mostly clean and f-vf. Inspect. Est. 300+.....

- 1425 ★○ Remained with worldwide covers, with higher concentrations of U.S. and Vatican, with airmail, postcards and postal stationery, Christmas in U.S. pages, some U.S. used and 3 boxes of worldwide on paper, with much Canada and U.S., f-vf. inspect. Est. 200+.....
- 1426 ★○ Worldwide accumulation in stockbooks, packets and envelopes, mix of mint and used with higher % mint; topicals to include birds, animals, flowers, etc., did note a good selection of Lady Diana, with mnh Israel, with better sets and souvenir sheets, very high catalogue value, bit disorganized so possibly a find or two, f-vf. inspect. Est. 450+.....
- 1427 ★○ Balance of consignment with Iceland (1902-2013) two overlapping collections, one mostly used, the other mostly mint, incl souvenir sheets, also F.D.C. collection in two small volumes (1930's to 2012), also Malta collection with F.D.C.'s from 1940's to 2011, also mixtures of on/off paper with Malta, Sweden, Germany, France, etc, mostly f-vf. Est. 200+.....
- 1428 ★○ Worldwide Collection in several binders, somewhat better throughout, mostly f-vf. Close inspection will be rewarded. Est. 250+.....
- 1429 ★○ Collection of thousands in 16 large mostly "International Postage Stamp" albums with a wide variety of countries, some U.S. and Canadian mint, in singles, blocks, some souvenir sheets, etc, mostly cheaper or short sets, some water damage/musty/sticking, otherwise fine. inspect. Est. 1000+.....
- 1430 ★○ Eclectic disorganized grouping of hundreds, wide variety, incl United Nations (with #38 nh), Europa, U.S Christmas seals, some U.S. face, etc, mostly f-vf. Est. 250+.....
- 1431 ★○ Carton of many hundreds with Australia early Roos used, mint thereafter incl mint #'s 247-8 (blocks of 8), on paper (Canada, China, etc), other used/mint Canada incl used Bluenose, etc, mostly f-vf. Est. 200+.....
- 1432 ★○ Collection of hundreds, mostly **SOUVENIR SHEETS** (mint/used/CTO) in small carton with Ghana, Russia, Israel, Lady Di, Disney, metallic/3-D, etc, some duplication, great topical interest, mostly f-vf. inspect. Est. 200+.....
- 1433 ★○ Worldwide accumulation in binders and loose, with a U.S. collection from 1900s to 1990s, with some sets and back of the book issues, about 100 FDCs, including S. Africa, Seychelles, G.B. etc., an album of Kennedy related material, G.B. accumulation 1960s to 2012, with machins, booklets and loose, did note 2 invoices with G.B. #58, plates 6 & 8, generally f-vf. Est. 350+.....
- 1434 ★○ In 2 albums, collections of Italy (2), Spain (2), Mexico (2) and one album each of Malta, Ireland, Jamaica, Israel, Egypt and U.A.E., mint and used, with regular and back of the book issues, plus over 130 FDCs with the bulk being from Bermuda, generally f-vf. inspect. Est. 500+.....
- 1435 ★○ Worldwide accumulation in 11 long red boxes, filled with 102s, including Japan(2), Greece(2), Ireland, Liechtenstein, Malta, Finland, Luxembourg, Monaco and Space, most are numbered and priced ready for sale, regular and back of the book issues, also a few FDCs and some stamps on pages and loose in envelopes, generally f-vf. Est. 300+.....
- 1436 ★○ Worldwide accumulation, mint and used, with strong sampling of France semi-postals, airs, postage dues, etc., about \$80 in Canada face including Millenium collection, large quantity of worldwide in box and in envelopes, a few Nepal covers, generally f-vf. Est. 400+.....
- 1437 ★○ Balance of a consignment with mint new issues from 1980's to 2000's, British Commonwealth, US, Canadian and worldwide clippings, inspect. Est. 150+.....
- 1438 ★○ Property as received in four cartons with worldwide collections of used, Postcards, Stationery and covers, incl Airmails, Registered, Censors, FDC's, Advertising, etc, from Asia, British Commonwealth, Europe, South and Central America, USA, etc., quality mixed, earlier covers/postcards tattered, some staining. inspect. Est. 250+.....
- 1439 ★○ Property as received in 4 cartons with many thousands of 1880's to 1970's issues, mint used and on cover, in collections, stocks, loose, clippings, etc., including Canada, Australia, Japan, South and Central America, USA, FDC's, Advertising, usual quality, much is f-vf. inspect. Est. 350+.....
- 1440 ★○ Property as received with Canada mostly used, worldwide neatly mounted, sparse Switzerland collection 1900's to 1970's used, worldwide in glassines neatly identified, 1937 Coronation and Peace Omnibus, including many hundreds of covers and post cards, House of Commems, etc., mostly 1960's to 1980's personal, quality mixed, inspect. Est. 250+.....
- 1441 ★○ Property as received with thousands of mint, used and some on cover incl Canada with 1960's to 1970's face, 1967 Postal Script cpl., used Numerals, mint Jubilees with 6, 20 and 50¢, FDC's, Germany, British Commonwealth, etc., earlier quality mixed, inspect. Est. 150+.....
- 1442 ★○ Worldwide collection/accumulation with on-paper mixtures, off-paper in stockbooks (mostly Canada and Germany), George VI coronation issues, Air Canada 50th anniversary flights, G.B. bills c.1900 with revenue/postage, U.S. revenues/dues, worldwide postcards, etc, mostly f-vf. inspect. Est. 200+.....
- 1443 ★○ Collections of British Commonwealth (cat. val. over \$2000), Europe, Postcards mostly USA, etc., mostly 1930's to 1960's issues, with mint and used, appears mostly f-vf. inspect. Est. 500+.....
- 1444 ★○ Property with thousands of stamps on pages in 15 binders both Worldwide and British Commonwealth with many interesting stamps from Europe, Asia, French Colonies, much better than average. Also stamps loose and in envelopes and a couple of stock books. inspect. Est. 750+.....
- 1445 ★○ 1880's to 2000's Worldwide accumulation in 2 large cartons with stamps from many different countries. Badly needs sorting which will reward. Much value here. inspect. Est. 500+.....
- 1446 ★○ Worldwide in a large carton with British Commonwealth, 2 Gibbons Ideal 1927 albums, some good Canada, FDC's, and older old albums. inspect. Est. 350+.....
- 1447 ★○ Balance of consignment in 2 large cartons with old albums, including Canada and USA, British and Russian FDC's and more. inspect. Est. 300+.....
- 1448 ★○ Large collections of Eastern Europe, over 18 countries, mint and used with some FDCs and postcards and souvenir sheets, regular and back of the book issues, noted many better sets and great cancels throughout, did note Yugoslavia-Trieste #C17a and Yugoslavia #33 and 33a, all are m.h., there is huge catalogue here, so take the time to inspect, f-vf. Est. 500+.....
- 1449 ★○ A remaindered lot that includes \$25+ in U.S. face, 2 volumes of America's Best Loved Stamps 1948-83, 1981 Royal Wedding album with 53 covers, some Canada used early issues, over 300 Canada FDCs 1979-89, some early Canada covers, etc., f-vf. Est. 150+.....
- 1450 ★○ In 2 cartons, a remaindered lot that includes Vatican mint 1963-84, Poland 1960s-90s, Canada used accumulation and some FDCs and bundleware, G.B. mostly used accumulation, small bits of Russia, Australia, U.N. and Commonwealth, many sets throughout including Expo '70, 1969 Moon shot, etc., some worldwide off paper, generally f-vf. Est. 400+.....
- 1451 ★○ Property as received with worldwide albums including Australia and States, Austria, Great Britain, Hong Kong, India and States, 1978 Coronation, 1981 Royal Wedding, Canada face value, etc., mostly used some mint and on cover with FDC's, earlier quality mixed, much is f-vf. inspect. Est. 500+.....
- 1452 ★○ Western Europe with Luxembourg, Belgium and colonies, and bits of Greece, Andorra, etc., Luxembourg, 1857-1980 had some souvenir sheets and covers along with regular and back of the book issues, Belgium, 1849-1980 had some good early issues, did note #172-84 m.h., as well as Belgian Congo, generally f-vf. Est. 500+.....

- 1453 ★○ Used collections of Austria and Spain, 1850s-1990s, some sets throughout and some mint starts to show up especially in the 1930s for Spain but later for Austria, souvenir sheets and some covers for both, regular and back of the book issues, f-vf. Est. 300+.....
- 1454 ★○ Eastern Europe, 15+ countries in 8 binders and album, mint and used, with many sets, early souvenir sheets, covers, local issues, etc., did note with Poland, #B31 and #NB15-18 both of them on cover, Hungary #C95 mnh, lots of interesting material to inspect, f-vf. Est. 750+.....
- 1455 ★ Accumulation of thousands of mint 1960's to 1990's issues in glassines, incl unissued Afghanistan, British Commonwealth, Eastern Europe, souvenir sheets, etc, large duplication, mostly nh, f-vf. (Owner's Cat. \$6000) Est. 250+.....
- 1456 ★○ Property as received in carton, with Canada and Foreign mint, used and covers in stockbooks, albums, loose, etc. Inspect. (also incl \$488 in Canada Face val.) Est. 300+.....
- 1457 Balance of a consignment with sparse Canada and USA Scott Specialty albums, incl Canada face \$173, loose clippings, etc., mostly 1940's on, inspect. Est. 200+.....
- 1458 ★★ Accumulation of mint singles, blocks, souvenir sheets, etc, incl Br. Commonwealth, Foreign incl Asia, etc, good topical content, nh and f-vf. Inspect. (Owners cat. - \$6000+).....
- 1459 ★★ Accumulation of mint singles, blocks, souvenir sheets, etc, incl Br. Commonwealth, Foreign incl Asia, etc, good topical content, nh and f-vf. Inspect. (Owners cat. - \$6000+).....
- 1460 ★★ Accumulation of mint singles, blocks, souvenir sheets, etc, incl Br. Commonwealth, Foreign incl Asia, etc, good topical content, nh and f-vf. Inspect. (Owners cat. - \$6000+).....
- 1461 ★★ Accumulation of mint singles, blocks, souvenir sheets, etc, incl Br. Commonwealth, Foreign incl Asia, etc, good topical content, nh and f-vf. Inspect. (Owners cat. - \$6000+).....
- 1462 ★★ Accumulation of mini sheets, souvenir sheets, blocks, singles, etc, with much topical interest, incl Br. Commonwealth, virtually all nh and f-vf. (Owners cat. - \$6500).....
- 1463 ★★ Accumulation of mini and souvenir sheets, blocks, singles, etc, with much topical interest, incl Br. Commonwealth, U.N., etc, virtually all nh and vf. (Owner's Cat. \$9200).....
- 1464 ★★ Accumulation of mini and souvenir sheets, blocks, singles, etc, with much topical interest, incl North Korea, U.N., etc, virtually all nh and vf. (Owner's Cat. \$7100).....
- 1465 ★★ Accumulation of mini and souvenir sheets, blocks, singles, etc, with much topical interest, incl North Korea, U.N., etc, virtually all nh and vf. (Owner's Cat. \$7100).....
- 1466 ★★ Accumulation of mini and souvenir sheets, blocks, singles, etc, with much topical interest, incl North Korea, U.N., etc, virtually all nh and vf. (Owner's Cat. \$7100).....
- 1467 ★★ Accumulation of mini and souvenir sheets, blocks, singles, etc, with much topical interest, incl North Korea, U.N., etc, virtually all nh and vf. (Owner's Cat. \$7100).....
- 1468 ★★ -similar to above, nh, f-vf. (Owner's Cat. \$7100).....
- 1469 ★★ -similar to above, nh, f-vf. (Owner's Cat. \$7100).....
- 1470 ★★ -similar to above, nh, f-vf. (Owner's Cat. \$7100).....
- 1471 ★○ **SCANDINAVIA:** Huge accumulation in 2 large full cartons with large numbers of stamps from all countries including Norway, Sweden, Denmark, Finland, and Iceland and Greenland. Good choice of the 19th century issues, many sets and both mint and used including lots of back of the book issues. Earlier condition mixed, generally f-vf. Inspect. Est. 750+.....
- 1472 ★○ Collection of many hundreds of mint and used 1850's to 1980, with Chile, Colombia, Ecuador, some duplication incl shades, cancels, Airs, back of book, etc., appears mostly f-vf. Inspect.....
- 1473 ★○ **SOUTH AND CENTRAL AMERICA:** Collection of thousands of mint and mostly used 1840's to 1970's, with Bolivia including Bull's Eyes, Chile, Columbia, Cuba, Dominica, Ecuador, Haiti, Mexico, Paraguay, Peru, Uruguay, Venezuela, etc., with Airs, Zeppelin's, Revenues, some on cover material, earlier a bit mixed, mostly f-vf. Inspect. Est. 750+.....
- 1474 ★○ Balance of Southeast Asia mostly used accumulation with Hong Kong, Vietnam, Malaysia, etc, mostly f-vf. Est. 200+.....
- 1475 ★○ Accumulation of hundreds, mostly used, with Spain the largest group (Owner's cat over \$1000), also San Marino and Greece, modest quantities, mostly f-vf. Est. 150+.....

1849

TOPICALS

- 1476 ★○ Massive collection/accumulation of worldwide Christmas material in 13 stockbooks, envelopes and most still in the packets they were sent in, mostly mint, regular and back of the book issues, with better singles, sets and souvenir sheets, some duplication, with FDC and special event covers, also 2 albums of Christmas seals (singles), Canada cpl. 1927 to early 2000's and U.S. 1920-70, disorganized but will have huge catalogue value, f-vf. Est. 750+.....
- 1477 ☒ Balance of cover consignment, with over 30 silk-cacheted Zeppelin-related, one 1936 Zeppelin cover, four G.B. stampless folded letters (1792-1855), about 50 Charles and Lady Diana wedding FDC's, Italian Balbo anniversary, etc, mostly, f-vf. Inspect. Est. 150+.....
- 1478 ★○ **BIRDS:** worldwide in singles, sets and souvenir sheets, mint and used, some older issues but mostly 1970s and newer, wide variety of issues, f-vf. (Owner's catalogue over \$5000) Est. 1000+.....
- 1479 ★○ **CATS:** a lovely collection with domestic and wild, mostly mint (a few used/CTO) and on cover (mostly F.D.C.'s) in 18+ albums, mostly very fine. Est 500+.....
- 1480 ★★ **DISNEY:** 2 unused sets of 12 inserts in Disney binders and packaged, 1980's-90's, lot includes many packages of mnh stamps (some collected in 2 sets), noted Guyana #3334 among the other better sets and souvenir sheets, great starter collection, f-vf. Est. 350+.....
- 1481 ★★ **EUROPA:** 1969-79 collection in Safe album, mnh, virtually cpl. with over 540 stamps, no souvenir sheets, will catalogue over \$1000, f-vf. Est. 200+.....
- 1482 ★○ **EXPO 58 BRUSSELS WORLD FAIR:** Collection of mint mostly in blocks of 4, used and some on cover, with over 25 countries, plus souvenir sheets, blocks mostly clean nh and f-vf. (Owner's Cat. \$586+) Est. 75+.....
- 1483 ★○ **PAPAL:** Worldwide Papal related including Mother Teresa and Madonna, much is John Paul II, mostly mint, noted many better singles, sets, panes, FDCs and souvenir sheets, some earlier but much is 1980's-90's, very high catalogue value, f-vf. Inspect. Est. 500+.....
- 1484 ☒ Clean lot relating to **Popes** with over 1250 worldwide F.D.C.'s, plus another 900 cards and postcards, a few souvenir sheets, etc, appear to be all diff, mostly f-vf. Est. 400+.....

- 1485 ★○ **REVENUES:** Worldwide collection in two stockbooks, one with over 1500 Italian, much early 1900's, some duplication, the other with hundreds incl British colonies, also many cut squares, etc, mostly f-vf. Inspect. Est. 300+.....
- 1486 ★○ **SOUVENIR SHEETS**, worldwide collection of over 215 different, representing 70+ countries, minimal duplication, mint and used, did note Syria #MC8, Switzerland #242 used, and various French Colonies of the Paris Exposition issue, f-vf. Est. 200+.....
- 1487 ★ **UPU 1949:** Several hundred worldwide 75th anniversary issues, incl Liberia specimen sets, Indonesia sets and souvenir sheets (perf and imperf, approx 40 each), San Marino, etc, condition varies, still good value here. Inspection recommended. Est. 150+.....

FOREIGN COVERS

- 1488 ☒ Eclectic group of mostly foreign covers incl hundreds of postcards, F.D.C.'s, etc, also some stamps (incl mint postage due plate blocks), old papers, etc, mostly f-vf. Inspect. Est. 200+.....
- 1489 ☒ European covers with over 75 Swiss F.D.C.'s incl semis, and over 50 Liechtenstein, etc, mostly f-vf. Est. 100+.....
- 1490 ☒ Many hundreds of covers in two cartons, about half U.S. (incl censored), multi-view scenic cards (Canada and U.S.) and other postcards (many G.B.), etc, mostly f-vf. Inspect. Est. 200+.....
- 1491 ☒ Many hundreds of covers in two cartons, rich variety but disorganized with censored, WWII-related incl feldpost/field post offices, Canada from Small Queens on, Australian, South African and German F.D.C.'s. mostly f/vf. Inspection will be rewarded. Est. 300+....
- 1492 ☒ Cartons (eight) of thousands, eclectic worldwide assortment of individual covers from 1880's with Irish, G.B., U.S., U.N., Canada, etc, and mostly collections in binders with W.W.F., Space, U.S. Bicentennial, Birds, Halley's Comet, Air, Gold replicas on F.D.C.'s, etc, much in F.D.C.'s but many others as well, mostly f-vf. Est. 500+.....
- 1493 ★○ Over 1100 items, used and unused, with over 200 U.S. FDCs 1942-2008 (mostly 1940's-60's), some with better cachets, couple hundred U.S. advertising covers with Red Cross, A&P, banks, etc., about 70 U.S. "penalty covers" (Owner's description), over 400 G.B. FDCs 1950's-90's, about 80 Canadian postal stationery items 1877-1972 and over 70 1990's Lithuania covers, generally f-vf. Est. 300+.....
- 1494 ☒ Worldwide accumulation in a small carton, 1890's to 1980's, commercial mail and F.D.C.'s, with much Italy, Vatican, South Africa, Germany, Swiss, G.B., etc, mostly f-vf. Est. 200+.....
- 1495 ☒ A collection of over 270 U.S. and Worldwide covers, many of which are FDCs, U.S. covers mostly 1950s-70s including 20 patriotic covers, while Worldwide covers are mostly Commonwealth issues, 1930s-80s, with over 20 each from Australia and New Zealand, in addition are 30+ worldwide postcards, generally f-vf. Est. 250+.....
- 1496 ☒ Balance of the covers including CANADA - twelve with Small Queens plus a 38¢ Regiments Plate Block FDC, USA- eight incl Banknote issues, etc, Austria - Parcel Post card and BR COMMONWALTH 1930' to 50's - seven ANTIGUA (plus a few EIIR stamps), five ADEN and a BAHAMAS, quality varies including some faults, most appear f-vf. Please inspect. Est. 200+.....
- 1497 ★☒ Massive accumulation in seven large cartons of 1960's to 1990's mostly FDC's from Fleetwood, Postal Commemorative Society, USPS, Royal Mail, etc., with USA, United Nations, Great Britain, British Commonwealth, Omnibus issues, some incl. mint issues, mostly in special binders or folders, clean and f-vf. Inspect. Est. 350+.....
- 1498 ☒ **GERMANY:** 382,393,B46: 11 stamp franking, 3 different, tied by Luftschiff Graf Zeppelin 29.5.33 cds cancels to Plazheim (Baden) with red ROMFAHRT - 1933 hand stamp and CROCIERA ZEPPELIN / 1933-XI 29 - V receiver on back, some edge faults, still and very fine. Est. 150+.....Photo
- 1499 ☒ 206(2), C3-C4,C9: 10c Postal stationery card with multi-coloured 5 stamp franking from Zurich 12.X.30 to Anvers BELGIUM canceled by red BASEL-FLUGPLATZ / 12.X.30 / ZEPPELINPOST cancels, clean and very fine. Est. 150+.....Photo
- 1500 ☒ **POSTCARDS:** Over 2800 mint and used postcards from early 1900's to 1980's with Canada, Europe, U.S., some used with stamps missing, mostly f-vf. Est. 250+.....
- 1501 ☒ Over 1300 postcards, used and unused, with over 500 French ones from the early 20th century many of buildings, over 400 from the U.S. 1920's-50's, variety of topicals, a few hundred G.B. from the 1990's, and about 50 from G.B., Canada and U.S. most with postage due, also noted some scouting and stamp topicals, condition varies, f-vf. Inspect. Est. 250+.....
- 1502 ☒ Collection of over 1100, mostly from the second half of the 20th century, much French and U.S. but also some Canada, etc, mostly f.-vf. Est. 100+.....
- 1503 Four cartons of useful supplies incl hundreds of mostly blank Lindner T pages with different formats, a number of empty T page albums (with slipcases), Lighthouse "Vario" (3-ring) pages (many in unopened packages), Lighthouse albums, incl Canada hingeless to 1977, Great Britain (1952-78), plus a few blank, etc, mostly vf. Est. 250+.....
- 1504 ELEPHANT stock books, six Z8S 10 rows, and three V2 4 rows, all 32 pages padded, clean, as new. (Approximate Retail \$600).....
- 1505 ★○ **ARGENTINA:** Collection of hundreds of mint and used 1858 to 1980, with some duplication incl shades, cancels, Airs, back of book, etc., appears mostly f-vf. Inspect..... 1880
- 1506 ★★ **AUSTRIA:** 1915-2002 Collection in two stockbooks, incl better sets and singles, many with duplication of 2 each, earlier hinged, later virtually all nh, clean, fresh and f-vf. Inspect..... 5491
- 1507 ★○ 1850-1971 collection, mint and used, with regular and back of the book issues, many sets throughout, including offices abroad, may include early reprints, inspection should be considered, f-vf. Est. 350+.....
- 1508 ★○ Balance of consignment, with used 1850-2001 collection in 2 stockbooks, duplicates in 2 more stockbooks, plus covers and postcards, 1988-2001 mint year packs, some used bundlestock, etc. Inspect. Est. 150+.....
- 1509 ★★ 520-56: 1948-52 Costumes issue, 37 vals cpl in BLOCKS OF FOUR, one 90g with tiny spot of adhesion, the 1S rose red block separated, otherwise all nh and f-vf.....Photo 938
- 1510 ☒ C22,C28: 2 stamp franking, tied by Wein 30.VI.33 cds cancel to card to **BRAZIL** with blue 1933 / LUFTSHIFF GRAF ZEPPELIN / 3. SxDAMERIKAFAHRT hand stamp and Friedrichshafen 1.7.33., clean and very fine. Est. 200+.....Photo
- 1511 ★★ C54-58: 1950-53 Birds, 60g to 5s in BLOCKS OF FOUR, nh and f-vf.....Photo 1080
- 1512 ★○ **BELGIAN CONGO:** 1/282,etc: Stock/accumulation in stockbook, from beginning to 1950's, incl a few better, with detailed list and cat vals by owner (from 2008). Inspect..... 780
- 1513 ★○ **BELGIUM:** 76/1937; Collection 1894-2002 of over 2,800 mostly mint in albums and on sheets, fairly cpl. 1950's on, noted many better singles and sets as well as souvenir sheets, complete booklets, mini-sheets, etc., much is nh, f-vf. (will catalogue over \$5,000) Est. 650+.....
- 1514 ★○ 1861 to 1970's Collection of mostly used, plus stockbook crammed with duplicates, quality mixed, much is f-vf. Est. 300+.....
- 1515 ★★ **BHUTAN:** 152-152F: 1973 Phonographs, 7 vals, cpl. nh, f-vf..... 400

1516	★○	BOLIVIA: 11/819: Collection / accumulation of hundreds of mint and used 1865 to 1990, with some duplication incl shades, cancels, Airm, back of book, etc., appears mostly f-vf. Inspect.....	1168
1517	★○	CHINA: 2/984: 1878 to 1949 Collection of over 575 mint and mostly used incl used 2, 3, 12 and mint 13, some earlier with minor faults, plus some duplication, appears mostly clean and f-vf.....	1631+
1518	★○	Property as received, with CHINA, REPUBLIC OF CHINA and PEOPLES REPUBLIC OF CHINA , from early to fairly modern, incl a few fake Dancers sheets, a used Year of the Monkey stamp (thins), and other better sets and singles, some a bit mixed, mostly f-vf. Careful inspection will be rewarded. (will cat over \$2500).....
1519	★○	China, Republic and People's Republic issues, 1970s and earlier, mint and used, regular and back of the book, most of the value belongs with People's Rep., with #456, #438-40, etc., Republic issues include #1261-64, #1279-69, 69a, etc. some CTO as expected, along with issues from many provinces, generally f-vf. Est. 350+.....
1520	☒	249,258(2),275: 1c, 4c green and pair 10c Junks, all tied in three-colour franking by Shanghai 4.12.29 cds cancels to registered cover with label to Indian Head, Saskatchewan, Victoria, Regina and two RPO transits on reverse alongside a 28 DEC registered oval datestamp receiver, small opening tear and some cover corner bends, attractive. Est. 100+.....Photo
1521	★○	REPUBLIC OF CHINA: 1077/2665a: Collection of over 1500 mint and used, much both, incl souvenir sheets, 1953 to 1988, mostly clean and f-vf. Inspect.....	1770

PEOPLES REPUBLIC OF CHINA

1522	○	1R/999,etc: Collection of over 850 1960's issues mostly all with full og, nh with light cds cancels, including 344a, 456, 798b, 965-966, 991, IMPERFORATES 684-695, 708-710, 713-715, etc., clean and mostly f-vf.....	4302
1523	★★	13/1632: Over 350 mint 1950 to 1980 issues, earlier reprints, with 998 faulty, later all nh, very fine.....	1947
1524	○	566a: 1961 TABLE TENNIS CHAMPIONSHIPS souvenir sheet of 4, (150x100mm) with special commemorative first day of issue show cancel, very fine.....Photo	800
1525	○	1964 \$2 Glorious crimson and great gold pink Peonies souvenir sheet (77x136 mm), with commemorative first day cancel, very fine.....Photo	800
1526	○	798a: 1964 15th Anniversary souvenir sheet (154x114 mm), with Peking cds, nh, very fine.....Photo	1400
1527	○	938-948: 1967 Mao Tse-Tung, singles, CTO, couple minor perf faults from being torn apart otherwise nh and very fine.....Photo	900
1528	○	949-956: 1967 Mao our great teacher issue, 8 vals cpl used, with light corner cds cancels, nh, very fine.....Photo	620
1529	○	949-956: 1967 Mao our great teacher issue, 8 vals cpl used, with light corner cds cancels, nh, very fine.....Photo	620
1530	○	957-959: 25th Mao Anniversary 3 vals cpl, light bend on high value, negligible, with light corner cds, otherwise nh, very fine.....Photo	425
1531	○	967-980: 1967-8 Poems of Mao issue, 14 vals cpl, with light corner cds, cancels, nh, very fine.....Photo	1445
1532	○	996a: 1968 Cultural Revolution, STRIP OF FIVE, strip has been folded, with light corner cds cancels, otherwise nh and vf.....Photo	2250
1533	★★	1255-1270: 1976 Fourth Five Year Plan issue, 16 vals cpl, nh and very fine.....Photo Online	179
1534	☒	COLOMBIA: Pre-addressed 4c Colombia Stationery envelope, sent Registered per instructions to Cali, Colombia via connecting flight to Berlin and thence by Zeppelin to Baranquilla, colourful multi-franking with Russia 3k pair, 20k, 28k and 14k Airmail (on back), all tied by 25.IX.1931 Leningrad-Berlin Special Flight cancels (also accompanying label), received at Berlin 26.9 and sent via South America Zeppelin Flight to Baranquilla, 20 Oct receiver on back, the stationery envelope plus the four additional Colombian stamps also applied were tied/cancelled by Cali 29.X.1931 (Condor) airmail cds cancels, a very colourful and attractive multi-franked ZEPPELIN FLIGHT cover, exceedingly rare (fewer than 10 known) and desirable. Est. 500+.....Photo
1535	○	CUBA: 1104/3504, etc.: 1966-1993 Accumulation of thousands in seven plus large red boxes, all CTO, with duplication, mostly f-vf. (Owner's cat. \$ 7730).....
1536	★○	DENMARK: 2/1062: 1851-1996 Collection of over 700 in Davo album, mostly used to 1990, then mostly mint and nh, incl used #'s 2, 25-33, 68, 82, 97-131, 135, 145-54, 163-75, C1-3, etc, mostly f-vf.....	4229
1537	★○	26/1150: 1875 -1999: Collection of over 200 in a small stockbook, mostly used incl used #'s 52a, 68, etc, also incl about 100 Iceland, mostly f-vf. (Owner's 2012 Cat. over \$1100).....
1538	★○	1851-2000 Collection of mostly used, many sets and high values, sparse after 1990, with regular and back of the book issues, some with condition issues not counted in totals, also includes collections of Faroe Islands, Greenland and Danish West Indies, whole lot will catalogue over \$4500, f-vf. Est. 700+.....

EGYPT

1539	★○	1866-1967 Collection, mint and used, with many better singles and sets, did note #108-113, #C5-25, #224 m.h. (with slight gum disturbance at top), very good back of the book issues, with 6 officially sealed 1906-31, Palestine Occupation and U.A.R., some toning issues on a few stamps, generally f-vf. Est. 350+.....
1540	★★	Dealers stock of 278-279, 298a, 249a, 317A, 472A, and SYRIA - UAR 31 and 47, mostly clean nh, f-vf.....	1050
1541	★★	241/544,etc: Stock of mint with Inscription blocks and large multiples, mostly x clean and nh, f-vf.....	790
1542	★★	412/563,etc: 1957 to 1957 complete sheets of 50, including 1958 6th Anniversary of Revolution 10 sheets of se-tenant strips of 5, 1958 PALESTINE overprints on Freedom of Struggle and Declaration of Human Rights, nh, f-vf.....	2020
1543	★★	547/553,C96,etc: 1962 issues in 22 complete sheets of 50, plus some loose part sheets, some duplication, nh, f-vf.....	980
1544	★★	548/573a: 1962 complete sheets of 50, including 38th World Shooting Championships in se-tenant sheets, nh, f-vf.....	902
1545	★★	241/256,etc: 1944 to 1946 complete sheets of 50, plus Syria UAR 1950's to 1960's issues in sheets of mostly 50, some incomplete, mostly nh, f-vf.....	1468
1546	★○	1879 to 1958 Collection of mint and used neatly mounted on Scott Specialty album pages, incl UAR, etc., mostly clean, f-vf. Est. 200+.....
1547	○	Cancel collection of over 700 from 1885 to 1950's with bulk in the early 20th century, on regular and back of the book issues, with many Cairo and Alexandria cancels but many other locales are represented, with over 35 tobacco/cigarette stamps and 10+ sepia postcards mostly Cairo and area, f-vf. Est. 200+.....
1548	★○	FINLAND: 6/965,etc: 1866 to 1995 stock of over 475 with some duplication, earlier a bit mixed, especially in roulettes, otherwise appears mostly f-vf. Inspect. (Owner's Cat. \$6076).....
1549	★○	1866-1994 Collection, mostly used, with better regular issues but some back of the book, some good early sets, a few 1990s souvenir sheets, sparse after 1980s, will catalogue over \$2,000, f-vf. Est. 250+.....

FRANCE

- 1550 ★○ 1849-1945 Collection on pages, mint and used, many early with colour and cancel varieties, with Ceres, Napoleon, Napoleon III, Bordeaux issues, etc., did note #37 used, #38-41 m.h., #133-37 m.h., many collected both mint and used, a few private perfins, generally f-vf. Est. 1250+.....
- 1551 ○ 3/1465: 1849-1976 Collection of over 600 mostly used in Yvert & Tellier specialized album including Ceres, Napoleon III, Bordeaux, Liberty, Sower, Semi's, shades, types, Dues, etc, earlier mixed, otherwise mostly f-vf. Inspect..... 5380
- 1552 ★○ 1945-2010 Collection in 2 Scott albums, mostly mint and many cpl. sets, many collected mint and used, with singles, blocks, strips, souvenir sheets and booklets, mostly cpl. to 2004, sparse 2005-6 and then more cpl. to 2010, did note #615a, cpl. sheet of 10, among many better, f-vf. Est. 750+.....
- 1553 ★★ **IMPERFORATE SINGLES** Over 100 mint 1955-88, including airmail and semi-postals, nh, f-vf. (Y&T 1035-2531 -) Est. 350+.....
- 1554 ★ Collection/accumulation of many hundreds of MINT MULTIPLES, from pairs to complete sheets, mostly 1950's to 90's commems incl Artists, Space, semi's, etc, generally clean, mostly nh and f-vf. Inspect. Est. 250+.....
- 1555 ★○ 3/3022,B12/P8,etc: 1849-2004 Dealers stock of several hundreds, incl semi's, airs, Colonies Territories, etc, slight duplication, condition varies, but much is f-vf. Inspect. (Original Retail up to \$20 each, total \$2645). Est. 300+.....
- 1556 ★○ 1853-1973 Collection, mint and used, mostly used to start (sparse to 1876) and then mostly mint from 1940's on, with many better singles and sets, including mint B153-57, 172-76 hinged, very good Airs and Semi-postals, f-vf. Est. 300+.....
- 1557 ★○ 1849 to 1959 Assortment of over 40 mint and used with Ceres, Napoleon with 5F, some used multiples including Red Cross booklets, gutter pairs, types, couple minor faults in earlier otherwise appears mostly clean and f-vf. Est. 250+.....
- 1558 ★○ In 2 Kabe albums, 1980-2004 m.nh collection, with sets, regular and back of the book issues, sparse in some areas; 4 "Documents Philateliques Officiels", 2005-6 and 2010-11, cpl.; 9 issues of "Collection Philatelique de la Poste de France", 1991-93, f-vf. Est. 150+.....
- 1559 ★○ Back of the book issues, mostly mint and some used, some collected both mint and used, noted #C23-27 mnh, #J2, along with military issues and officials for Europe and U.N. Councils, f-vf. Est. 125+.....
- 1560 ★○ Semi-postals, B1 up to 2006, mostly mint with some used and a few collected both mint and used, virtually cpl. m.h. to 1963 then mix of mint and used, many sets such as Heroes, Revolution, Portraits, etc., also strips, blocks and booklets, B7 m.h. and B8 used, f-vf. Est. 500+.....
- 1561 ★○ 1860-1971 Collection of France and many of its colonies and territories, all have regular and back of the book issues, 1960s-70s issues are predominantly mint and then a mix of mint and used and many early issues are used, many sets, did note France #B20-23 m.h., also with Tunisia, Algeria, Ivory Coast and many more, f-vf. Est. 400+.....
- 1562 ★○ 1850-2000 Collection in 2 binders, with Ceres and Peace issues well represented, mint and used, becomes sparse after 1970, regular and back of the book issues, did note #B11 used and #B147a m.h., some early covers as well, f-vf. Est. 300+.....
- 1563 ○ 11/2241,etc: 1852-1990 Stock of over 5100 used and identified on cards, incl Semi's, Airs, etc, earlier a bit mixed, some with major faults, duplication, complete sets, appears mostly f-vf. Inspect. (Owner's Cat. \$11424).....
- 1564 ○ 3/670: 1849-1951 Stock of over 3100 used, neatly identified on cards earlier a bit mixed, some with major faults, duplication. Inspection a must. (Owner's Cat. \$10519).....
- 1565 ☒ **1851-1937:** 12 different covers or cards incl Ceres, Napoleon, cancels, markings, Advertising, 1937 Winged Victory on cards, mostly single frankings, couple Foreign destinations, clean and f-vf. Est. 200+.....Photo Online
- 1566 ★ 197: 1923 1 Fr. Bordeaux ovpt., m.h., good centering, fresh colour, f-vf. Est. 125+.....Photo
- 1567 ★○ **FRENCH AFRICA:** 1885-1975 Collection of hundreds of mint and used in Scott Specialty album, with Anjouan, Benin, Chad, Grand and Comoro Islands, Dahomey, Reunion, etc, mostly f-vf..... 1049
- 1568 ★○ **FRENCH COLONIES AND TERRITORIES:** 1870's to 1970's Stock of almost 4000 sorted and identified on 102's incl French Colonies, Reunion, French Morocco, French Polynesia, Lebanon, Monaco, St. Pierre and Miquelon, Syria, Tunisia, etc, some duplication and earlier quality a bit mixed (some earlier without gum), mostly appears f-vf. Inspect. Will catalogue over \$8500.....
- 1569 ★○ **FRENCH COLONIES:** Five volume collection 1860's to 1970's, with many hundreds of mint and used some both, some duplication, with Offices, Africa, Middle East, St. Pierre and Miquelon, Indo-China, etc., mostly f-vf. Inspection a must. Est. 750+.....
- 1570 ★○ **GERMAN STATES:** 1/365: 1872-1927 Collection of over 375 from Eagles to I.A.A. issue, mostly used, mixed condition on earlier, otherwise mostly f-vf. Inspect. Est. 150+.....
- 1571 ○ Stockbook full of many hundreds, 1936-45, neatly sorted, mostly Semi-Postals incl #'s B292-93 (10 sets), duplication to about 20 each, clean, fault free and f-vf. Inspect. (Owner's Cat. €19500+).....

GERMANY

- 1572 ★○ Collection in 5 Safe albums with Germany 1942-2000, mint and used early then cpl. mint from 1955 on, noted B310-13 used and B320-23 nh and Berlin 1948-90, bit sparse early with mint and used and then mint from 1955 on, f-vf. Est. 650+.....
- 1573 ★○ A massive accumulation of Germany and States, along with DDR, Saar, Memel, Occupation zones, etc., mint and used, regular and back of the book issues, many sets throughout, along with souvenir sheets and Zusammendruke, plus 250+ postcards from Wurttemberg and Bayern (1884-1919), huge catalogue and many interesting items to be seen, f-vf. Est. 500+.....
- 1574 ★○ Germany, with states and colonies in 3 albums and 1 stockbook, mostly used 1870s-2003, lots of sets, regular and back of the book issues, with Berlin, Saar, German East Africa, bit of DDR in stockbook, 1990s on has more mint issues, with souvenir sheets and covers throughout, did note a couple of interesting Upper Silesia covers, huge catalogue, generally f-vf. Est. 500+.....
- 1575 ★★ 1970-72 Collection in Safe multi ring album, plus 1971-84 Berlin collection in matching Safe album, clean. n,h, and f-vf. Est. 250+...
- 1576 ★ Germany, Berlin and DDR collections in 4 stockbooks. DDR (1), 1950-1990, sparse to 1968 but quite cpl. from then on, did note #226a and #264a, Germany (2), 1919-2001, with a couple of eagles, quite cpl. 1960's on, Berlin (1), 1954-1990, from 1960's on quite cpl., all 3 collections regular and back of the book issues, f-vf Est. 250+.....
- 1577 ★○ 1/1282a: Collection of hundreds of mostly used 1872 to 1978 incl Eagles, shades, wmks, Semi's, Air's, Republic, Berlin, French Zone, etc, quality a bit mixed, much is f-vf. inspect. Est. 250+.....
- 1578 ★○ 15/1683: 1872-1991 Collection of many hundreds with cpl sets, semi-postals, occupations, etc, plus a nice collection of D.D.R., mostly f-vf. Inspect. Est. 250+.....
- 1579 ★○ Germany and DDR used collections in 7 stockbooks/albums, with Germany (5) 1872-2001, with a few eagles, good early cancels, regular and back of the book issues with many cpl. sets and DDR (2) 1948-1990, with many cpl. sets, did note #58-67 and #122-136, with regular and back of the book issues, with very high catalogue value, generally f-vf. Est. 350+.....

- 1580 ★○ Remained lot with Germany and states, DDR and Berlin, used and mint; Germany with about 15+ eagles, inflation era mint, some good early with good cancels, Berlin mint 1970's-80's, DDR #1204/1495, with booklets and souvenir sheets, noted some better Thurns and Taxis and Mecklenburg-Strelitz, Michel #1a, covers with censored and a couple of Zeppelin postcards, generally f-vf. Inspect. Est. 350+.....
- 1581 ★○ Accumulation of Germany, Berlin and DDR, mint and used in stockbooks, envelopes, etc., 1940s-90s, singles, sets and souvenir sheets, some duplication, a few covers, 50+ DDR FDCs from 1950s-80s, a few German states stamps, generally f-vf. Est. 350+.....
- 1582 ○ 1949-76 Collection of hundreds of used in 2 Safe hingeless albums, fairly cpl from 1955 on, incl Berlin, clean and mostly nh, f-vf. Est. 150+.....
- 1583 ☒ Early 1900's to World War II: Over 115 covers and postcards incl Wurttemberg (official covers from early 1920's), Germany (pre WWI to post WWII), with much WWII feldpost, various censor stamps or tapes, etc, mostly f-vf. Est. 200+.....
- 1584 ★○ **EAST GERMANY (DDR):** Collection in 5 Safe albums, 1949-90, regular and back of the book issues. mix of mint and used early, few missing early, mint cpl. from 1955 on, did note #82-84, #1444a imperf., #146a imperf., all mint hinged and #264a used, f-vf. Est. 350+.....
- 1585 ○ 1949-80 Collection in Schaubek album, fairly cpl, mostly clean and f-vf. Est. 175+.....
- 1586 ★○ **GREECE:** 9/1207,etc: Old-time stock of several hundreds, 1860's to 1977, sorted and identified by dealer (by Scott #) on 102's, value is mostly in 19th century used including many imperf and perf Hermes Heads (most seem appropriately identified as to printing, paper, shade, etc, but we did correct some and there are no huge 'whoppers'), also with some mint, 20th century, a few back-of-the-book, etc, duplication to a couple of dozen each and usual mixed condition but many appear f-vf. Inspect..... 7939
- 1587 ★○ 22/1834: Collection on pages in Minkus album, with better mint sets incl #'s 545-8, 549-55, 556-67, 574-81, 587-600, etc, mostly f-vf... 2637
- 1588 ★○ 1885-1990 Collection on pages with some better mint sets, etc, mostly clean and f-vf..... 1088
- 1589 ★○ 1860-1971 Collection on pages, mint and used, 1960s is m.h., almost cpl., many sets, regular and back of the book issues, did note #381 m.h. among other better, also includes Samos, good Epirus with local issues, good Thrace (set with double ovpts.) and Crete, generally f-vf. Est. 300+.....
- 1590 ★○ Stockbook full of 1860's to 1960's, some duplication mostly in shades, with Hermes heads, 1st Olympics, cancels, etc., mostly clean and f-vf. Inspect. Est. 200+.....
- 1591 ○ 1860's to 1969 stock of many hundreds of used incl Hermes heads, 1st Olympics, Republic, back of book issues, duplication, great lot for cancels, some earlier a bit mixed, appears mostly f-vf., huge catalogue value, inspect. Est. 350+.....
- 1592 ★ 184-97: **GREEK SPECIAL OLYMPIC GAMES** of 1906, vals cpl., small inclusions on the 25 and 40L but otherwise all with vibrant colours, lh, f-vf.Photo 517
- 1593 ★○ **HUNGARY:** 25/3644: 1880's-2000 collection in 5 albums and loose, mostly mint with some C.T.O. issues, regular and back of the book, with many souvenir sheets and collection of Fiume, mostly f-vf. Inspect. Est. 350+.....
- 1594 ★○ 1874-1998 Collection on Minkus pages in 2 vols, mostly clean and f-vf. Inspect. Est. 150+.....
- 1595 ★○ **ICELAND:** Collection of mostly used 1876-2001, regular and back of the book issues, many sets in both, bit sparser in the 90s, also FDCs for #B6, B7-11, B12-13 and C21-26, f-vf. Est. 900+.....
- 1596 ☒ C9,C10: 30a and 1k Zeppelin Airmail ovpts, both tied by Reykjavik 30,VI,31 cds to registered cacheted flight cover to Belgium, very fine and scarce. Est. 150+.....Photo
- 1597 ★★ **IRAN:** 1899/2829: Collection of 1976-2001, with hundreds in four stockbooks, mostly mint nh with much from 1990-1, incl #'s 2421-36, also much in blocks of 4 to 12, some sticking on one page otherwise mostly n.h. and f-vf. Est. 200+.....
- 1598 ★★ Approximately 150 mint 1950's to 1960's issues, incl 1015 to 1019 (2), some duplication, mostly nh, f-vf. Inspect..... 1574
- 1599 ★○ **IRAQ:** 102/714,etc: Collection of over mint and used 1942 to 1974, Airs, Officials, neatly mounted on Scott Specialty pages, mostly f-vf. Est. 125+.....
- 1600 ★★ **ISRAEL:** 17/604: 1949-1976 mint collection In an Apadana album, virtually complete, with airs, souvenir sheets and panes, noted #48-50, nice clean lot, f-vf. Est. 150+.....
- 1601 ★○ 1948 to 1972 Collection with some with full and partial tabs, plus over 175 FDC's 1957 to 1972, clean and many nh, mostly f-vf. Est. 200+.....
- 1602 ★★ pVR.06,08,pRE.12: REVENUE PROOFS: 50 and 75 pr green and red, plus 5 pr blue and red, all in blocks of 10, nh and f-vf. (Bale cat val - \$16000).....Photo Online

ITALY

- 1603 ★○ 1852-1955 Collections of mint nh, mint and used with Roman States, Semi's , Airmails, some duplication including multiples, many better sets, some earlier without gum, earlier quality a bit mixed, some toning, mostly appears f-vf., huge catalogue value, inspect. (2012 Sassone cat €25000) Est. 2000+.....
- 1604 ★★ 1926-2004 Accumulation in a stockbook and in packets as received, some better early, bulk is #759/1497 in mnh blocks of 4, noted some better singles and sets, regular and back of the book issues, f-vf. Est. 150+.....
- 1605 ★○ 19/1113,etc: 1862-1973 Collection of mostly used, incl #'s 268-79, 290-305, 310-14, 367-76, 574-76, C28-33, C34, C40-41, CB1-2, etc, appears mostly genuinely used, f-vf., a couple questionable cancels. Inspect..... 6800+
- 1606 ★○ Accumulation of hundreds, mostly used, Owner's cat. val. \$ 2600 (list incl), modest quantities, mostly f-vf. Est 200+.....
- 1607 ★○ Collections of Italy and Colonies, San Marino and Vatican City, 1971 and earlier, mint and used, regular and back of the book issues, did note Italy #345-48 m.h. and #140-42 used, Vatican #41-46 m.h., and San Marino #7 m.h., f-vf. (Will catalogue over \$5,000) Est. 750+.....
- 1608 ★○ Italy and colonies, 1863-1981, mostly used, regular and back of the book issues, did note #58-63 m.h., #97-110 and #178-83 both used sets, good representations of Ethiopia and Eritrea but many other colonies have some issues, includes a mostly sparse mint Vatican collection, f-vf. Est. 400+.....
- 1609 ★○ 1862-1970's accumulation of mostly used, with regular and back of the book issues and some colonies, including 58-63, 178-83 and 258-64 as some of the better items, some duplication, good mix of commemoratives and definitives, also 30+ covers, generally f-vf. Est. 250+.....
- 1610 ☒ Approximately 1000 postcards, all different, incl Airmails, 1930's to about 1990's about 80% unused, mostly clean f-vf. Est. 150+.....
- 1611 ☒ Collection of 43 stampless mostly single folded letters, over 25 from 1700's, much from Republic of Venice, interesting lot, mostly f-vf. Est. 300+.....

1612	☒	Collection of over 150 cards, covers and postal stationery with apparently all different SQUARED CIRCLE CANCELLATIONS from late 1800's to early 1900's, many from small towns, mostly f-vf. Est. 500+.....
1613	★○	17/2827,etc: Dealers retail/stock with over 5300 mostly used, with semi's, Airmails, Special Delivery, Parcel Post, Social Republic Trieste, Colonies etc, neatly identified, some earlier a bit mixed, duplication, mostly f-vf., some nh Inspect. (Owner's Cat. \$16206).....
1614	★○	JAPAN: 1876-1988 mint and used collection in Scott album, mostly used early then more mint in the 1950s, with the mid 60s becoming a bit more sparse, did note #463a mint, #473a used, generally f-vf. Inspect. Est. 250+.....
1615	○	Accumulation of over 18,000 large used singles in packages of 25 different to 2000 diff, mostly f-vf. Est. 200+.....
1616	★	KOREA: 56/1485,etc: Stock of over 1250 mint 1946 to 1987, incl souvenir sheets, some better high values, slight duplication, much is nh, some earlier reprints and faulty not included in totals, mostly appears f-vf. Inspect.....	4527
1617	★★	1218/1295: 46 cpl. sheets, most sheets of 25, but have others counted as strips or as pairs, f-vf.....	751
1618	★○	Collection of North and South Korea, mostly mint on dealer cards with many souvenir sheets and sets, much from North (latter half of 20th century), good topical interest, mostly f-vf. (Owner's Cat. \$1300+).....
1619	★★	LATVIA: 63,B1-B4,B7: 1919 1r and 1920 Semi-postals, six values in large multiple of 8 to 12, nicely showing COMPLETE UNFINISHED BANK NOTES on back, fresh and very fine. Est. 250+.....Photo Online
1620	☒	C9-C11: 1933 LARVIJA - AFRIKA overprints on 10s to 25s, tied by 28.5.33 Riga cancels to registered cover to LITHUANIA 29.V.33 Kaudas receiver, reduced at right and light overall toning, otherwise appears very fine. Est. 350+.....Photo
1621	★	LIBERIA: Collection in album of newer with many imperfs, artist signed sheets, specimens, missing colours, etc, clean and f-vf. Inspect. Est. 300+.....
1622	★○	LIECHTENSTEIN: 4/1057,B15/24,C26/37,etc: Dealers stock on 102's with some better singles and sets, mostly clean and f-vf. (Owner's Cat. - \$1400+).....
1623	☒	MEXICO: 8: Four folded letters/covers bearing 2r black on pink Hidalgo issues with district name, incl 1861 and 1862 single frankings,1861 and 1863 double frankings, plus a front with 2r and 1r, quality varies including some folds/faults, inspect. Est. 100+.....Photo Online
1624	★★	MONACO: 580var: 1964 PHILATEC PARIS souvenir sheet of one, nh very fine. (Y&T 5 - €930).....Photo Online
1625	★★	580var: 1964 PHILATEC PARIS souvenir sheet of one, 10 sheets, nh very fine. (Y&T 5 - €9300).....Photo Online
1626	★★	580var,C65var: 1964 PHILATEC PARIS souvenir sheet of one, and 1964 OLYMPICS IMPERFORATE souvenir sheet of five, nh very fine. (Y&T 5,7 - €1845).....Photo Online
1627	★★	C65var: 1964 OLYMPICS IMPERFORATE souvenir sheet of five, nh very fine. (Y&T 7 - €915).....Photo Online
1628	★★	C65var: 1964 OLYMPICS IMPERFORATE souvenir sheet of five, 10 sheets, nh very fine. (Y&T 7 - €9150).....
1629	★○	NETHERLANDS: 1852-1999 mostly used Netherlands and colonies collection, regular and back of the book issues, did noted #08 used and some mint interspersed throughout, good representations of Netherlands Antilles and Netherlands Indies, noted #3-16 used here, a few covers for both, f-vf. Est. 300+.....
1630	★○	NORWAY: 1855-2001 predominantly used collection, with many good early sets, quite cpl. to 1990 then sparser to 2001, regular and back of the book issues, did note #59-61 and #B1-3 both used, no souvenir sheets but does include a number of early covers, some censored, will catalogue over \$3,000, f-vf. Est. 500+.....
1631	★○	PORTUGAL: 1853-1990: Collection on Scott pages with colonies, mostly used to 1971, then mostly mint, incl mint #'s 315-45, 649a, etc, mostly f-vf. (Owner's 2014 cat. \$ 1749).....
1632	★○	1853-1971 Collection on pages. much earlier used, mint and used to 1959, then #844-1109 cpl. m.h., did note #568A m.h., #377-97 (1st independence), #422-36 (2nd indep.) and #437-52 (3rd indep.) all cpl. m.h., many sets of Franchise stamps m.h., as well some Nyassa, Azores and other Portuguese colonies, f-vf. Est. 300+.....
1633	★○	Portugal and Colonies, 1853-1981, in 4 albums and stockbooks, with some sets and regular and back of the book issues, many colonies have some representation but better Cape Verde, Quelimane and Azores, did note Portugal #67-78 used, f-vf. Est. 400+....
1634	★○	ROMANIA: A mint and used collection from 1862-1971, many sets, some collected both mint and used, regular and back of the book issues, did note 1906 General Exposition set among many better early issues, f-vf. Est. 350+.....
1635	★○	RUSSIA: In 5 albums, an 1857-2002 collection, mint and used, regular and back of the book issues, some early issues then sparse to mid 1950s then more complete to 1990, then sparse to 2002, one album mostly souvenir sheets and stamps to be sorted, f-vf. Est. 500+.....
1636	★○	1863-1971 Mint and used collection on pages, many collected both ways as well as imperf and perf., regular and back of the book issues, many sets, noted #559-68 (1935 Spartacist Games), #C53-57 (1934 Lenin Airship), #C12-13, m.h. (1930 Zeppelin), as well as offices abroad with ovpts. (noted some invert ovpts.), small collections of Ukraine and Armenia, f-vf. Est. 500+.....
1637	★	10: 1858 30k carmine and green, wove paper, unwatermarked, perf. 12.5, negligible faults, fine.....Photo	1175
1638	★★	240b,241d,etc: 1923 Soldiers issue, two imperf pairs #240b (shades), three imperf pairs #241d (shades) plus imperf pair and perforated single each of unissued 1r buff and 2r green, 11 sets, all nh, f-vf.....	1078
1639	★★	1280-83: 1948 Coal & Oil issue, 30k to 1r complete in fresh centered blocks of four, nh, mostly very fine.....Photo	840
1640	★○	ST. PIERRE AND MIQUELON: 1885-1995 very good collection, a few more up to 2003, mint and used, regular and back of the book issues, many cpl. sets, mostly used earlier with 1970s on mostly mint, a few newer issues to 2003 and "France Libre, Issues of St. Pierre and Miquelon catalogue, 2002, f-vf.....	5678
1641	★○	Collection of over 200 mint and used, 1885-1987, with some sets incl mint #'s 324-42, etc, mostly f-vf. (Owner's 2014 Cat. \$1160)....
1642	★	SAN MARINO: 1932 General Post Office ovpt. of the 1933 Convention of Philatelists, very lightly hinged, f-vf. Est. 100+.....Photo
1643	★○	SPAIN: Collection of many hundreds of mint and used, mostly in earlier, in two Minkus albums, including Colonies, some TRIAL COLOUR PROOFS, Lindburg Airmails with inverted and missing heads, etc., mostly 1900's to 1990's, some earlier with quality a bit mixed, some duplication, appears mostly f-vf.....	3613
1644	★○	1850-1971 Collection on pages, most of earlier used, 1960s quite cpl. (no arms issues), many sets in regular and back of the book issues, did note 1907 Madrid Expo set, #491-500, C62-67, #418-32, E8, #020-29, all m.h., includes Cape Juby and other Spanish colonies, as well as a number of unidentified issues, generally f-vf. Est. 250+.....
1645	○	SWEDEN: 2/568: Collection of mostly used fairly complete 1891 on mostly with neat cancellations, incl #'s 37, 161, Semi's, Airmails, Officials, mostly clean and f-vf. Inspect.....	3942

- 1646 ★○ 2/2600,etc: 1855 to 2003 stock of over 1350 mint and used, neatly identified on cards, incl duplication, cancels, etc, earlier quality a bit mixed, mostly appears f-vf. Inspect. (Owner's Cat. \$4935).....
- 1647 ★○ A 1860-1971 collection, mint and used, mostly mint after 1960, a combination of mint and used then virtually all used pre 1900, lots of sets and many booklets in the 1960s-70s period, early with shades and cancels, good selection for the back of the book, did note #194-96 used among other better, f-vf. Est. 350+.....
- 1648 ★○ 1855-1998 mostly used collection, some sets and very good cancels in early issues, becomes a bit sparse in the 1980s, good postage due and officials, some mint in later issues, f-vf. Est. 350+.....
- 1649 ○ 40-44,46-49: **1886-91 NUMERALS** with POSTHORNS on reverse, 276 stamps including with 2^c (21), 3^c (17), 4^c (33), 5^c (24), 6^c (19), 20^c (35), 30^c (42), 50^c (49) and 1k (36), shades, varieties, cancels, mostly f-vf..... 2342

SWITZERLAND

- 1650 ★○ 1850-1990 Collection, mostly used, a number of sets and very good cancels on early issues, a few covers, good regular issues but better semi-postals and good airs, did note #B130 m.h., will catalogue over \$6500, f-vf. Est. 750+.....
- 1651 ★○ Large accumulation in binders, pages and hundreds of 102s, mostly used from 1850's-1970's, with regular and back of the book issues, many sets, some duplication, noted #B1-76, earlier condition mixed, will catalogue over \$4000, inspect, f-vf. Est. 500+.....
- 1652 ★○ 1860-1971 Collection on pages, mint and used, some collected both, good regular issues and even better back of the book, many sets, some duplication in early issues but various cancels and shades, did note #376-77 and #B297 both m.h., f-vf. Est. 350+.....
- 1653 ★★ Accumulation including 1982-2002 year sets in post office books, couple of hundred issues still in post office packs, about 50+ booklets, mostly semi-postals with minimal duplication, about 20+ panes 1990's-2002, noted #1075a (2), f-vf. Est. 150+.....
- 1654 ★ Mint collection, mostly never hinged, 1881-1978 on Minkus and handmade pages, noted #126-145 (missing #138), #352a mint never hinged, plus 1977-78 mint never hinged on Lindner pages and small stock page, f-vf. Est. 125+.....
- 1655 ★○ 16/862: Collection of several hundred 1854-1990 mostly used on Scott pages, incl B.O.B., mostly f-vf. Inspect. (Owner's 2014 cat. \$2717).....
- 1656 ○☒ 1960-90 Collection, fairly cpl used (much is CTO) and mostly unaddressed FDC's, neatly mounted in 3 Ka-be vols, incl souvenir sheets, clean and f-vf. Est. 100+.....
- 1657 ★○ 60-68: 1881 **GRANITE PAPERS** Specialized collection of over 100 mint, used, SPECIMENS and a cover, plus 24c grey not including S in totals, with **RE-ENTRIES**, varieties, shades, etc., mostly clean and f-vf..... 1860+
- 1658 ○ 293-305, B145: 1945 PAX issue, cpl., plus semi-postal, f-vf..... 895
- 1659 ★○ Unofficial **AIRMAIL** stamps, 1924-25 issues, Zum #3-4, 7-9, and 11-12 all mint hinged, also #7 used with double perf at right and #12 pane of 10 with condition issues, still a very nice selection, f-vf. (will catalogue over SFr. 350) Est. 100+.....Photo Online
- 1660 ★○ **TURKEY**: 1865-1971 collection on pages, mint and used early, 1960s m.h., many sets, good regular issues and better back of the book, with postal tax, postal air tax, semi-postal, airs, postage due and newspaper issues, f-vf.....

UNITED STATES OF AMERICA COLLECTIONS AND LARGE LOTS

- 1661 ★★ Annual collections, 1972-2014, 90% of them cpl., with singles, blocks, panes and souvenir sheets, with over 250 "Forever" stamps, a few specialty commemorative albums and booklets, along with postal stationery and FDCs that were included in earlier year sets, f-vf. (Face val. - \$1215).....
- 1662 ★★ Accumulation of thousands, much is still in original Post Office packs, mostly 1980's and 1990's issues incl 32¢ commemorative sheets, values to \$5, etc. (Face val. - \$990).....
- 1663 ★★ An accumulation in albums, loose on pages and in year sets, singles, blocks, booklets and cpl. sheets, primarily from the 3¢ to 25¢ issues, years sets are 1974-80, some \$1 and higher values included, small bit of used, f-vf. (Face val.- \$487) Est. 250+.....
- 1664 ★☒ In singles, blocks, booklets, cpl. sheets and souvenir sheets, mostly 25¢-32¢ issues, with Legends of the West album and over 50 FDCs, f-vf. (Face value \$425).....
- 1665 ★★ Collection of uncut U.S.A. press sheets, booklets, souvenir sheets, and plate blocks. 1934-97 nh, f-vf. (Face Val. - \$417).....
- 1666 ★★ Disorganized collection of 1940's to 1980's mostly in plate blocks of up to about 20 stamps in mounts, mostly nh and f-vf. (Face val. - \$400+).....
- 1667 ★ On album pages and in complete sheets in stock file sheets, from 1¢ to 32¢, mostly lower values, some sheets will have a few to perhaps a half sheet stuck down, inspection is a must, f-vf. (Face val. - \$312).....
- 1668 ★★ Balance of consignment with five vols of American Commemorative Collections (1984-88, 1991-96), blocks of 4 in mounts, appear to be nh and mostly f-vf. Est. 200+.....
- 1669 ★○ Balance of consignment, mostly early U.S., dozens of items with many better stamps and huge cat. val., some items misidentified, some faults but mostly f-vf. Inspection is a must.....
- 1670 ★○ 1870's-1920's mint and used collection on pages, with many better incl mint #'s 227-9, E4, mint and used #'s 230-40, 300-13, etc, condition a bit mixed, but mostly f-vf. (will cat over \$10,000). Inspect.....
- 1671 ★○ A mint and used collection, 1851-1998, housed in 2 Minuteman albums, plus some year and commemorative sets, including #113-4 (1869 Post Horse & Rider), #179 (1875 Zachary Taylor), Columbians to \$1 (mint and used, no 6¢), as well as over \$600 face, in singles, blocks and souvenir sheets, will catalogue over \$8,000, generally f-vf. Est. 1000+.....
- 1672 ★ Stock of several hundreds mint in large stockbook, 1890's to 1970's, from 1 to a dozen each, sorted and (mostly) identified and catalogued in large stockbook, a few better incl Prexy's complete to \$5, mint 1930's and 40's blocks, Airmails, Booklet Panes, etc, quality varies in earlier including some faulty/no gum, later mostly f-vf with some never hinged. Inspect..... 1193+
- 1673 ★○ Large accumulation of many thousands in three cartons, mostly used but with about \$100 U.S. Face (13¢ to 22¢), used in collections/glassines, etc, mostly f-vf. Est. 150+.....
- 1674 ★○ 212/1842: 1887-1980 Large carton with collections, mostly used, incl four binders of used blocks of 4 or more from 2¢ reds on, some mint 3¢ and 4¢ commemoratives, cpl mint sheets of #'s 702, 727, 921 (x2), 976 and 2335a, etc, mostly f-vf. Est. 200+.....
- 1675 ★○ 390/1138,etc: Collection neatly mounted of 1910 to including Washington/Franklin's, Presidential, coil pairs, Airmails with C1-6, plus some used not included in totals, clean and mostly f-vf..... 1455
- 1676 ★○ Mostly used accumulation with singles, sets, multiples, neatly labeled, some revenues, UN, mint face (8¢ to 33¢), precancels, covers ☒ (1890's to WWII FREE/navy censored), mostly clean and f-vf. Est. 200+.....

1677	★○	1900-1990's Accumulation of used, transportation issues (regular and pre-cancel, mint/used), mostly mint postal stationery and F.D.C.'s (loose and in a binder) plus face val.-\$325+ incl several \$2 Inverted Jenny sheets, group of panels, etc, mostly f-vf. Inspect. Est. 350+.....
1678	○	1960 to 2000 Collection of hundreds of used blocks of 4, Plate blocks and large multiples, mostly different, mostly all with cds cancels, appears f-vf. (Owners cat. \$1200).....
1679	☒	Accumulation of over 200 mostly U.S. WWII censored covers with various army/navy types, some Canada and foreign, mostly fine. Inspect. Est. 150+.....
1680	☒	Accumulation of a few hundred commercial 1880's-90's post cards and covers, some with contents, covering a wide variety of enterprises from banks to clothing to machinery, mostly f-vf. Est. 100+.....
1681	☒	Massive accumulation of thousands in 19 large cartons of mostly FDC's from 1900's to 2000's, including Fleetwood productions, Golden Replica's, Postal Commemorative Society, Westport Collector's Society, Stationery, Postcards, Officials, Meters, Airmails, cachets, etc., much is addressed, duplication, mostly clean and f-vf. Inspect. Est. val. 500+.....
1682	○	1: 5¢ red brown, with three good margins (slightly cut into at top right), red cancel, crease visible in liquid, pencil marking on back, otherwise very good.....	Photo 375
1683	○	36: 12¢ black Washington, pair with light cancel, small corner repair in upper right, otherwise very good with 2016 Philatelic Stamp Authentication & Grading, Inc. cert.....	Photo 750
1684	○	70b: 24¢ steel blue Washington with grid and manuscript cancels, filled thin and reperforated at left, still attractive and fine with 2016 Philatelic Foundation cert.....	Photo 850
1685	○	72: 90¢ blue Washington, fresh colour, with cork cancel, thin, otherwise very good.....	Photo 600
1686	○	78b: 24¢ grey Washington, fresh colour with cork cancel, very good with 1975 with American Philatelic Society cert.....	Photo 450
1687	○	112/120: 1869 PICTORIALS, 1¢ to 24¢, 15 items incl 6¢ (3 copies), no #118, some faults, mostly f-vf. Inspect. Est. 400+.Photo Online
1688	○	134/165: BANK NOTE ISSUES, 1¢ to 30¢, group of 11 items, mostly used (couple may be mint no gum), occasional faults but mostly f-vf. Inspect. Est. 200+.....
1689	(★)	151: 12¢ dull violet Henry Clay, regummed (cat. as no gum) and reperforated at left, still fine, fresh colour and attractive, with 2008 Professional Stamp Experts cert.....	Photo 1100
1690	(★)	231/37: COLUMBIANS 2¢ to 10¢ group of sixteen items incl two 8¢ blocks of four, all appear to be mint no gum, mostly f-vf. Inspect. Est. 400+.....	Photo Online
1691	★○	285/92: TRANS-MISSISSIPPI 1¢ to \$1 group of fourteen items incl single and pair of 8¢ (with selvedge inscriptions), all but \$1 appear to be mint no gum, \$1 is used, occasional faults otherwise mostly f-vf. Inspect. Est. 300+.....	Photo Online
1692	★	291: 50¢ sage green, lh with original gum, small thin U.R., otherwise almost very fine.....	Photo 600
1693	○	292: \$1 black, with light cancel, thin otherwise very fine.....	Photo 725
1694	★★	2038var: 10¢ Joseph Priestly, strip of four with DRAMATIC PERF SHOFT, nh and very fine. Est. 100+.....	Photo
1695	★★	C3: 1918 24¢ carmine rose and blue Jenny, lovely center-line block, cat. as 4 nh singles, nh and very fine.....	Photo 560+
1696	★○	RW1/41: 1934-74: Collection of over 35 Federal Hunting Permit stamps, mostly used and f-vf.....	1103
1697	★★	UNITED NATIONS: Collection in 2 Lighthouse hingeless albums, Offices in Vienna (1979-97) and Offices in Geneva (1969-93), both collections virtually cpl., plus 32 different panes of the flag series, and 102 cpl. sheets from 1958-79, #59/311 and #C5/14, minimal duplication, all mint never hinged, f-vf. Est. 150+.....
1698	★	1951-90 cpl. collection in 2 Schaubek albums, noted #38d used, flag series in singles, blocks and panes, with offices in Geneva 1969-90 and offices in Vienna 1979-90, also cpl., f-vf. Est. 100+.....

VATICAN

1699	★★	1929-2006 collection/accumulation, much still in packages as shipped, regular and back of the book issues, with souvenir sheets, panes and booklets, 1998-2006 year sets, 3 White Ace albums with pages 1929-1996 unused, duplication to 5 with modern material, many cpl. sets and better singles, will catalogue over \$4000, f-vf. Est. 500+.....
1700	★○	1929-90 Collection in 2 Safe albums, mint and used early and mostly mnh later, a bit sparse to #155 but almost complete thereafter, noted good sets and singles throughout, very good back of the book, f-vf. Est. 150+.....
1701	○	1929-2006 accumulation with many cpl. sets and better singles, regular and back of the book issues, noted #1-13, 41-46, 55-60, 155a, B1-4 and C20-21, newer issues with duplication to 5, very good starter collection, f-vf. Est. 250+.....
1702	☒	1951-2005 accumulation of mostly FDCs, over 400, some duplication but with different cachets, some with souvenir sheets, noted #C20-21, with a couple of small condition issues, and #149-153, also includes over 70 special event covers and a selection of more modern postcards, very good collection of FDCs, f-vf. Est. 100+.....
1703	○	35-40: 1934 Pope Pius XI SURCHARGES cpl., used f-vf., with 1991 Diena cert. (Mi. 39-44 - €1200).....	Photo 1565
1704	★★	41-46: 1935 JURIDICAL CONGRESS 8 vals cpl, nh, f-vf. (Mi. 45-50 - €800).....	Photo 1045
1705	★★	C20-21: 1951 Gratianus, 300 and 500 L, nh, fresh colours, f-vf. (Mi 185-86 €400).....	Photo 395
1706	☒	C20-21: -tied to registered FDC to N.Y., slight opening tear on back flap when, f-vf. (Mi 185-86 €420) Est. 150+.....
1707	★★	YEMEN: 91-94,96-97,C17-19: 1959 to 1960 issues in 17 complete sheets of 50, some duplication, nh, f-vf.....	1120
1708	★○	YUGOSLAVIA: Collection of mint and used 1918 to 1970, with overprints, back of book issues, some duplication, mostly clean and f-vf. Inspect.....	1565

END OF SALE - THANK YOU



440



445



456



458



443



449



464



447



448



450



451



453



454



455



452



457



459



460



461



463



465



467



468



469



470



471



472



473



474



476



477



478



479



480



482



488



489



492



494



495



497



498



499



500



— x510 —



511



512



513



514



515



516



517



518



519



520



523



524



525



526



527



528



530



531



533



534



537



538



539



543



544



545



547



549



550



551



552



553



557



558



560



561



562



563



564



565



566



541



542



574 577 589 590 594



595 596 607 612 613 617 619 620



623 627 628 630 635 636 639 640



642 643 647 649



650 652 657 658 659 661 663 666



667 668 669 670 x683 x684



673 674 664 665 672



521



546



548



599



611



580



597



651



687



688



707



709



807



838



841



845



777



844



901



843



847



849



908



900



883



863



912



913



909



691



718



719



692



700



701



705



706



708



713



714



715



720



721



722



723



724



725



726



727



729



730



731



702



732



733



734



735



736



737



738



739



740



741



742



743



744



745



746



747



748



750



751



752



753



754



755



756



757



758



759



760



761



762



764



767



x768



763



780



773



778



779



781



782



783



x784



793



794



795



796



797



798



799



809



812



813



820



821



x837



806



810



823



825



826



839



840



814



815



816



817



818



819



842



846



848



850

851

852

853

855

856

864

866



854



857



858



859



860



861

L.B.C. - OT



865



867



872



877



879



880



881



882



884



891



892



899



911



922



923



924



932



936



950



1032



996



1016



1018



1066



1034



1035



1040



x1045



1047



1048



1065



1053



1036



914



916

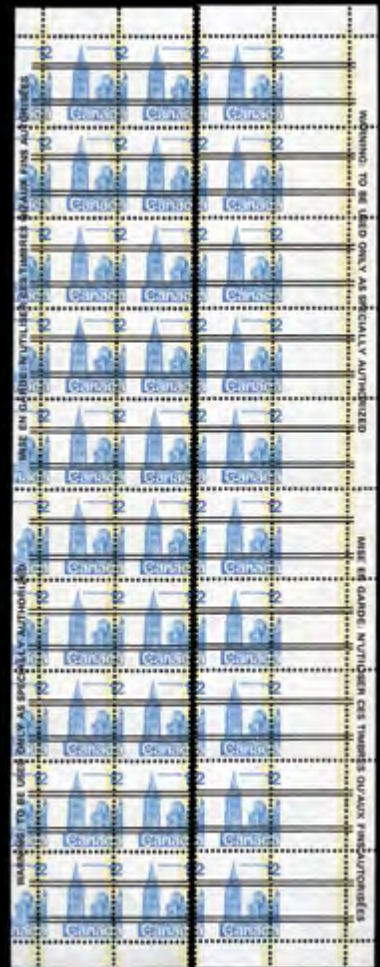

920



915



926



928



942



929



930



931



947



951



952



945



946



953



954



955



1002



1005



1006



1033



983



985



1008



1009



1015



1049



1012



1037



1044



1058



1061



1059



1085



1090



1091



1050

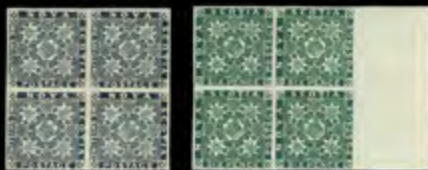

1150



1151



1154

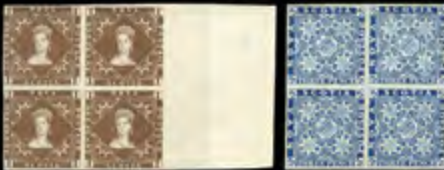

1099



1163



1511



1362



1158



x1509



1524



1530



1068



1076



1077



1078



1079



1080



x1083



x1084



1086



1092



x1095



x1096



x1097



x1098



1101



1124



1125



1126



1127



1128



1130



1132



1129



1136



1137



1139



1200



1140



1152



1153



1201



1202



1526



1527



1528



1529



1525



1531



1532



1694



1695



1704



1639



1216



1221



1203



1204



1205



1206



1209



1207



1211



1212



1318



1220



1222



1308



1307



1363



1214



1314



1320



1642



x1705



1566



1592



1637



1682



1683



1684



1685



1686



1689



1692



1693



1703





583



591



592



593



603



614



601



602



604



609



610



615



618



621



622



625



626



631



632



637



638



641



644



645



646



648



653

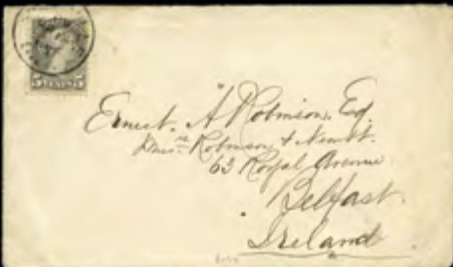

654



655



681



656



671



675



679



680



681



693



682



694



697



699



703



704



710



695



696



698



711



712



716



717



728



749



766



772



786



787



789



790



791



801



802



833



862



835



803



804



805



811



824



827



834



999

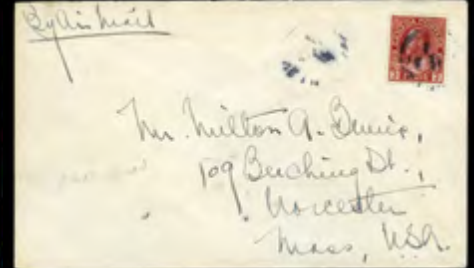

1003



1007

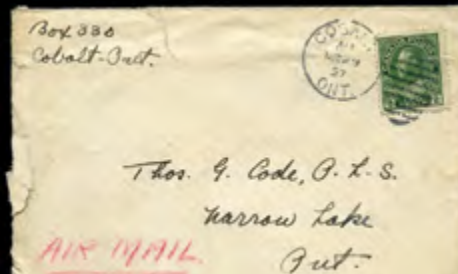

1017



1024



997



1025



1026



1041



1046



1081



1103



1148



1142



1156



1499



1160



1149



1159



1164



1520



1510



1498



1499



1534



1596



1620

r. maresch & son

VIEWING
 April 17 - 22 | April 24 - 26
 10:00 am - 5:00 pm
 (Earlier viewing by appt. only)

AUCTIONS
 Wednesday | April 26 | 6:30 pm
 Thursday | April 27 | 1:00
 Thursday | April 27 | 6:30 pm

INDEX

CANADA

Larger Lots	1-177
Covers Postal History	178-213
First Day Covers	214-429
Postal Stationery	430-437
Vignette Proofs	438-439
Pence	440-482
First Cents	483-500
Large Queens	501-566
Small Queens	567-675
Jubilees	676-763
Leaf Issue	764-783
Numeral Issue	784-799
Maps, Provisionals	800-808
Edward Issue	809-821
Quebecs	822-827
Admirals	828-866
1917 to Modern	867-956
Booklets and Panes	957-987
Back of Book	988-1069
Airmail Issue	996-999
Semi-Official Airmails	1000-1031
Special Deliveries	1032-1037
Registered Letter Stamps	1038-1041
Postage Dues	1042-1044
War Tax	1045-1053
Officials	1054-1066
Revenues	1067-1069

PROVINCES

Larger Lots	1070-1074
B.C. and Vancouver Is.	1075-1081
New Brunswick	1082-1091
Nova Scotia	1092-1107
Prince Edward Is	1108-1114
Newfoundland	1115-1166

GREAT BRITAIN	1167-1239
Channel Is	1240-1242

BRITISH COMMONWEALTH ...

Collections & Larger Lots	1243-1292
Aden	1293
Antigua	1294

Australian States	1295-1303
Australia	1304-1308
Bahamas	1309
Barbados	1310
Barbuda	1311
Bermuda	1312-1314
British East Africa	1315-1320
British Guiana	1318
East Africa & Uganda Proc	1321-1322
Falkland Is.	1323
Ghana	1324
Hong Kong	1325-1326
India	1327-1330
Ireland	1331-1334
Kenya, Uganda, Tang.	1335-1342
Kuwait	1344-1345
Lesotho	1346
Malaya	1347-1348
Malta	1349-1350
Mauritius	1351
Nevis	1352
New Zealand	1353-1355
St. Helena	1356
Seychelles	1357
Singapore	1358
South Africa	1359-1362
Straits Settlements	1363
Virgin Is	1364
Zambia	1365-1366

FOREIGN

Collections, Larger Lots	1367-1475
Topicals	1476-1487
Postal History, Zeppelins	1488-1502
Supplies	1503-1504
Argentina	1505
Austria	1506-1511
Belgian Congo	1512
Belgium	1513-1514
Bhutan	1515
Bolivia	1516

China	1517-1520
China Republic of	1521
China, Peoples Republic	1522-1533
Colombia	1534
Cuba	1535
Denmark	1536-1538
Egypt	1539-1547
Finland	1548-1549
France & Colonies	1550-1569
Germany & States	1570-1585
Greece	1586-1592
Hungary	1593-1594
Iceland	1595-1596
Iran	1597-1598
Iraq	1599
Israel	1600-1602
Italy	1602-1612
Japan	1614-1615
Korea	1616-1618
Latvia	1619-1620
Liberia	1621
Liechtenstein	1622
Mexico	1623
Monaco	1624-1628
Netherlands	1629
Norway	1630
Portugal	1631-1633
Romania	1634
Russia	1635-1639
St. Pierre and Miquelon	1640-1641
San Marino	1642
Spain	1643-1644
Sweden	1645-1649
Switzerland	1650-1659
Turkey	1660
United States of America	1661-1696
United Nations	1697-1698
Vatican City	1699-1706
Yemen	1707
Yugoslavia	1708

r. maresch & son

CANADA'S PREMIER STAMP AUCTION HOUSE SINCE 1924

4 EASY WAYS TO BID:

Online

Register with our partner, Stamp Auction Network (SAN,) for bidding online. You must first be approved to begin bidding. Visit maresch.com for link.

Email

Receive instant confirmation of your bids sent to bids@maresch.com.

Mail/Fax

Simply fill out a bid sheet at maresch.com and fax 416.363.6511 or mail to: 5th Floor, 6075 Yonge St., Toronto, ON M2M 3W2 Canada.

Call Us

Feel free to call us with your bids or to ask questions about a specific lot.
**Office 416.363.7777 or
Toll-free 855.363.6511**

SELLING? CONSIGN WITH MARESCH...

As Canada's largest auction house, we have thousands of active buyers looking for better Canada, B.N.A., British Commonwealth, Foreign and Asian material. You get our decades of lotting and auctioning experience and thousands of potential buyers competitively bidding by phone, fax, mail, in person, and e-mail.

Our catalogues, with accurate descriptions, are photographed in full colour to let buyers feel like they looking at your gems in person.

With this combination of experience in lotting and marketing your gems, you can be assured that the top price will be obtained here at Maresch.

In our Public Auctions we work on a flat selling commission which covers the following expenses (There are no other extra or hidden costs):

- Insurance
- Lotting
- Cataloging
- Producing an extensively detailed full colour catalogue which is distributed worldwide to thousands of aggressive buyers
- Advertising where appropriate

The ever-increasing appetite of the thousands of Maresch customers has resulted in a rising number of record breaking prices realised. This, of course, results in satisfied and happy consignors.

**For more information please contact Peter Maresch:
416.363.7777 or 800.MARESCH peter@maresch.com**