



r. maresch & son

CANADA'S PREMIER STAMP AUCTION HOUSE SINCE 1924



MARCH 16-17, 2022
AUCTION SALES
 568

r. maresch & son
 CANADA'S PREMIER STAMP AUCTION HOUSE SINCE 1924
 6-2 VATA COURT, AURORA, ON L4G 4B6 CANADA
 (905) 726-2197
www.maresch.com

TERMS OF SALE

1. **ALL LOTS IN THIS AUCTION ARE OFFERED WITHOUT RESERVE.** All bids are per lot as described in this catalogue. The right is reserved to withdraw any lot prior to sale, to divide a lot, or to group two or more lots belonging to the same vendor. The auctioneer shall regulate the bidding on the floor. The auctioneer reserves the right to reject any bid. In the event of any dispute, their decision shall be final.
2. The highest bidder shall prevail at one advance over the next highest bidder. Tie bids shall go to the first received. **A BUYER'S PREMIUM OF 18% WILL BE ADDED TO THE HAMMER (SELLING) PRICE AND BECOMES PART OF THE TOTAL PURCHASE PRICE.**
3. Successful FLOOR BIDDERS must pick up their lots or arrange for delivery immediately after the sale. PAYMENT IS DUE AT THIS TIME. MAIL BIDDERS known to us may have their lots forwarded for payment within three days. Others will receive an invoice immediately after the sale and must make remittance before lots are sent. Overdue accounts will be billed a 3% service charge per month. Lots not picked up and paid for after 30 days may at our discretion, be re-offered in the next available auction. Ownership shall not pass to the buyer until full payment has been received.
4. Shipping and handling are charged to the account of the buyer. Shipments to Canada will be sent by Expedited parcel, to USA by Tracked Packet-USA or Xpresspost USA, all other destinations up to 500g will be sent by registered mail, larger parcels by Xpresspost International, Tracked Packet International (where available), or by Priority Worldwide, or comparable secured methods.
5. In our opinion, all lots are as described. If a prospective purchaser wishes to obtain another expert opinion - acceptable to us - on a lot (not including mixed lots or collections containing undescribed stamps), they must request an extension in writing **before** the auction (on the bid sheet is acceptable). Lots sold under this condition shall be held open for up to 120 days, after which the lot will not be returnable for any reason. **Items that already have certificates are sold on the basis of those certificates (unless otherwise stated in the description). Buyers wanting to place a lot on extension for a different certificate must discuss that with us BEFORE the auction to obtain approval to bid on that basis.** Expenses for certificates shall be borne by the purchaser. If a negative opinion is received within the 120 days, the purchase price will be refunded in full, and the expertising fee (to a maximum of \$50) will be paid by us. All lots sent on extension must be paid for under our normal terms. The inability of an expert committee to render an opinion on a lot is insufficient grounds for its return.
6. Claims for errors in description, including condition, must be made within 7 days after receipt, but no later than 45 days after the auction. Stamps returned must be in the state received and must be sent by a signature mail service or bonded courier. Lots that have been back stamped, marked or encapsulated by experts or expert committees are not returnable. It is the purchaser's responsibility not to let this happen. Stamps described as having defects are not returnable on account of their condition. No lots may be returned by bidders who have had an opportunity to examine, or an agent, view them on their behalf before the sale, nor any stamps which have been photographed for perforations, centering, margins or cancellations. All stamps photographed in colour are reproduced with extreme care as to accuracy of colour and shades, however stamps photographed in colour may not be returned because of shade differences or centering between the lot and photograph.
7. All lots are sold in **CANADIAN FUNDS**. Lots picked up in Ontario will be charged H.S.T., lots delivered in Canada will be charged the appropriate G.S.T. or H.S.T. For the convenience of our American clients, U.S. funds will be accepted at a rate of exchange to be determined by the auctioneer and announced at the opening of the sale. If you wish to pay in U.S. funds, please pay the amount stated on your invoice.
8. **QUALITY RATINGS:** Superb, extremely fine, very fine, fine to very fine, fine, very good, and good.
9. **CATALOGUE NUMBERS AND VALUES** used are from the most currently available edition of Scott's Standard Postage Stamp Catalogue and are quoted in US dollars. For B.N.A. material, numbers and values are from the current edition of the Unitrade Canada Specialized Catalogue and are in Canadian dollars, with appropriate premiums. When we catalogue a collection, we omit all obviously faulty, damaged, faked or forged stamps; our count of the stamps and catalogue value will be a conservative calculation. Owners sometimes catalogue every stamp or portion thereof, regardless of quality. We accept no responsibility for these valuations. Errors may occur nevertheless and (in spite of all our careful work) all collections are sold "as is".
10. **AGENTS BIDDING ON BEHALF OF OTHERS:** If you have complicated bids to be executed or wish an outside opinion as to the value and condition of a lot we shall be pleased to furnish a list of agents. If you instruct your agent to bid on the basis of our descriptions, we presume that they have inspected the lot and agree with our description in executing your bid. **Agents must register their bidders and obtain approval before our sales start.**
11. This sale is conducted by and for the account of R. Maresch & Son Auctions Limited.
12. THE PLACING OF A BID SHALL CONSTITUTE ACCEPTANCE OF THESE TERMS OF SALE.

ABBREVIATIONS AND SYMBOLS

O	used	hs	hand stamp	s/s	souvenir sheet
✉	cover, card	L	literature	SG	Stanley Gibbons Catalogue
★★	original gum, never hinged	lh	lightly hinged	SON	socked-on-the-nose cancel
★	mint with original gum	LL	lower left	TC	Trial Colour Proof
(★)	no gum or regummed	LR	lower right	UCS	Unitrade Canada Specialized Catalogue
ACSC	Australian Commonwealth Specialists' Catalogue	MC	Maltese Cross cancel	UL	upper left
BOB	back of book	Mi	Michel	UR	upper right
cds	circular date stamp	ms	manuscript	vf	very fine
CP	Campbell Paterson Specialized New Zealand	NSSC	Newfoundland Specialized Stamp Catalogue	vlh	very lightly hinged
DP	Die Proof	nh	never hinged	Y&T	Yvert & Tellier Catalogue
E	essay	og	original gum	Zum	Zumstein Switzerland Specialized Catalogue
F	forgery	P	proof	€	Euro
f-vf	fine to very fine	PP	plate position	£	British Pound Sterling
hh	heavily hinged	R&S	Reiche and Sendbuehler	¥	Japanese Yen
hr	hinge remnant	SASCC	South African Stamp Colour Catalogue		
		S	Specimen		

Mail bids not conforming to these intervals will be reduced to conform.

BIDS	INCREMENT	BIDS	INCREMENT
Up to \$100	5	Up to \$3000	100
Up to \$300	10	Up to \$10000	250
Up to \$1000	25	Up to \$20000	500
Up to \$2000	50	Over 20000	1000

AUCTION CATALOGUES AND PRICES REALIZED. If you wish to continue to receive our catalogues and prices realized, please subscribe or you may be removed from our list.

The entire Maresch family and staff would again like to wish everyone a Happy New Year.

This catalogue is part two of our Spring sale, the first part being the Proofs and Essays of the late Richard Sheryer.

Our November auction continued the consistently successful trend we have seen here at Maresch regardless of the COVID pandemic. We continue to see many strong and record realizations throughout. The market right now is very 'collector-driven' and whether it's stamps, proofs or postal history, the bids are still there for specialized collections, and any quality and above-average material. This seems to be true for most regions of the world especially Canada and Provinces, British Commonwealth, and the United States. The last sale brought over 135% of our pre-sale estimate, so the demand overall is quite strong.

This general sale has a wide range of over 60 owners from estates to downsizers. This sale offers numerous lots of Canadian varieties, Postal History, Large and Small Queens, Admirals including Lathework, Newfoundland and Provinces, plus lots of Worldwide larger lots and collections and many Christmas topical lots and collections from all regions of the world.

We will be open again for viewing during our normal week and a half plus the Saturday for in house viewing. Earlier viewing by appointment can be arranged for out-of-town customers. We have lots of nice material for every collecting taste, there is plenty of viewing room for out-of-town collectors and dealers and everything will be sold at UNRESERVED PUBLIC AUCTION. Please come and see us.

COVID is still an issue, even with many people being vaccinated. However, we have been notified by the Mississauga Stamp show, ORAPEX and CANPEX that all things are at this time going forward as planned.

If you have stamps or other philatelic material to sell, we would be delighted to help. Proper preparation, description and advertising are necessary in order for you to obtain top prices for your material when selling at auction. Let us help you by allowing ample time to properly present your treasures in one of our world-class public auctions. All it takes is a simple call or email to discover how straightforward and profitable we can make the process of selling at auction for you. We look forward to hearing from you.

We hope everyone had a nice safe holiday with friends, family and loved ones.

We are all looking forward for the upcoming CAPEX22 Stamp Show June 9-12, 2022, and the Fred Fawn Auction Friday June 10, 2022. We hope to see many of you at our booths 711 and 713. Please make your arrangements for accommodations as soon as possible. You can visit the CAPEX22 website for further information at <https://capex22.org/>

Peter Maresch January 2022

CANADA

COLLECTIONS, LARGER LOTS	331-393
SUPPLIES.....	394
POSTAL HISTORY, COVERS, ETC.	395-482
FIRST DAY COVERS.....	483-487
POSTAL STATIONERY.....	488-494
PENCE PROOFS.....	495-502
PENCE.....	503-511
FIRST CENTS.....	512-531
LARGE QUEENS.....	532-584
THE CANADA BANK NOTE ENGRAVING & PRINTING COMPANY 585	
SMALL QUEENS.....	586-611
JUBILEES.....	612-628
LEAFS.....	629-638
NUMERALS.....	639-651
MAPS.....	652-660
EDWARDS.....	661-668
QUEBECS.....	669-671
ADMIRALS.....	672-753
1917 TO MODERN.....	754-843
COMPLETE BOOKLETS & PANES.	844-858
PRECANCELS.....	859-859
BACK OF THE BOOK.....	860-862
AIRMAIL ISSUES.....	863-864
SEMI-OFFICIAL AIRMAILS.....	865-868
SPECIAL DELIVERY.....	869-870
REGISTERED LETTER.....	871-873
POSTAGE DUES.....	874
WAR TAX.....	875-877
OFFICIALS.....	878-896
"STICK 'N TIC" LABELS.....	897
STRIKE, COURIER AND LOCAL POST 898	
REVENUES.....	899-911

CANADA PROVINCES

COLLECTIONS, LARGER LOTS	912-913
BRITISH COLUMBIA, VANCOUVER IS. 914-917	
NEW BRUNSWICK.....	918-920
NOVA SCOTIA.....	921-926
PRINCE EDWARD ISLAND.....	927-934
NEWFOUNDLAND.....	935-970

GREAT BRITAIN

COLLECTIONS, LARGER LOTS	971-975
POSTAL HISTORY, COVERS ...	976-986
POSTCARDS.....	987-988
VICTORIA.....	989-996
EDWARD VII.....	997
ELIZABETH II.....	998-1000
COMPLETE BOOKLETS.....	1001
OFFICES IN AFRICA.....	1002
CHANNEL ISLANDS.....	1003

BR. COMMONWEALTH

COLLECTIONS, LARGER LOTS ...	1004-1037
POSTAL HISTORY, COVERS	1038-1040
FIRST DAY COVERS.....	1041
POSTAL STATIONERY.....	1042
OMNIBUS ISSUES.....	1043-1049
AITUTAKI.....	1050
ANTIGUA.....	1051
ASCENSION.....	1052-1054
AUSTRALIAN STATES.....	1055
AUSTRALIA.....	1056-1061
BAHAMAS.....	1062
BARBADOS.....	1063-1064
BERMUDA.....	1065-1068
BRITISH HONDURAS.....	1069
CAYMAN ISLAND.....	1070-1071
CHRISTMAS ISLAND.....	1072
COOK ISLAND.....	1073-1075
DOMINICA.....	1076
FALKLAND ISLANDS.....	1077-1078
FIJI.....	1079-1080
GAMBIA.....	1081
GIBRALTAR.....	1082
HONG KONG.....	1083-1085
INDIA AND STATES.....	1086
INDIA.....	1087-1089
INDIAN STATES.....	1090
JAMAICA.....	1091
KENYA, UGANDA, TANGANYIKA..	1092
KENYA.....	1093
KIRIBATI.....	1094
KUWAIT.....	1095
LEEWARD ISLANDS.....	1096
MALTA.....	1097-1097
MONTSERRAT.....	1098
NAURU.....	1099-1100
NATAL.....	1101
NEW ZEALAND.....	1102-1107
NIGER COAST.....	1108
NIUE.....	1109-1110
NORFOLK ISLANDS.....	1111-1112
PENRHYN ISLANDS.....	1113
PITCAIRN ISLANDS.....	1114-1115
SARAWAK.....	1116
SOLOMON ISLANDS.....	1117
SOUTH AFRICA.....	1118-1119
BOER WAR COVERS.....	1120-1121
TOBAGO.....	1122
TOKELAU.....	1123-1124
TONGA.....	1125
TRISTAN DA CUNHA.....	1126
TUVALU.....	1127-1130

WORLDWIDE

COLLECTIONS, LARGER LOTS....	1131-1185
TOPICALS.....	1186-1199
BOOKLETS.....	1200-1201
COVERS, POSTAL HISTORY	1202-1213
CENSOR COVERS.....	1214-1216
POSTAL STATIONERY.....	1217-1218
FIRST DAY COVERS.....	1219
ZEPPELIN COVERS.....	1220-1222
WORLDWIDE POSTCARDS..	1223-1227
AUSTRIA.....	1228-1229
LOMBARDY-VENETIA.....	1230
BELGIUM.....	1231
BRAZIL.....	1232
PEOPLE'S REPUBLIC OF CHINA..	1233-1244
CONGO, PEOPLE'S REPUBLIC.....	1245
DENMARK.....	1246-1253
FRANCE.....	1254-1262
FRENCH OFFICES ABROAD.....	1263
FRENCH SOUTHERN & ANTARCTIC TERR.....	1264-1266
GERMAN STATES.....	1267
GERMANY.....	1268-1275
GERMANY - REPUBLIC.....	1276-1284
GERMANY - BERLIN.....	1285
HELIGOLAND.....	1286
HUNGARY.....	1287
ICELAND.....	1288
ISRAEL.....	1289-1291
ITALY.....	1292-1297
JAPAN.....	1298-1301
KOREA.....	1302-1303
LIBERIA.....	1304
LUXEMBOURG.....	1305
MACEDONIA.....	1306
MARSHALL ISLANDS.....	1307
MEXICO.....	1308
MICRONESIA.....	1309
MONACO.....	1310-1313
NETHERLANDS.....	1314-1317
NORWAY.....	1318
PALAU.....	1319
POLAND.....	1320
PORTUGAL.....	1321
RUSSIA.....	1322-1323
ST. PIERRE AND MIQUELON	1324-1337
SPAIN.....	1338
SWEDEN.....	1339-1341
SWITZERLAND.....	1342-1343
TIBET.....	1344
UNITED STATES OF AMERICA.....	1345-1376
UNITED NATIONS.....	1377-1379

CALL US TOLL FREE IN CANADA AND UNITED STATES at 1-800-363-0777

[illegible]

r. maresch & son

PRICES REALIZED

SALE 565-566 November 3-4, 2021 (not including 18% buyers' premium.)

1	675	49	85	97	550	145	46	193	55	241	20	289	170	343	80	397	110	451	85	505	100	559	80	613	90
2	1200	50	110	98	950	146	90	194	38	242	30	296	170	344	90	398	100	452	90	506	130	560	200	614	210
3	475	51	170	99	210	147	60	195	95	243	26	297	150	345	95	399	625	453	60	507	400	561	70	615	42
4	1000	52	725	100	350	148	60	196	28	244	30	298	210	346	120	400	160	454	210	508	110	562	170	616	500
5	525	53	725	101	1000	149	280	197	46	245	26	299	230	347	250	401	100	455	110	509	150	563	28	617	160
6	350	54	675	102	190	150	160	198	55	246	20	300	65	348	140	402	200	456	280	510	130	564	90	618	48
7	1150	55	475	103	230	151	65	199	28	247	30	301	140	349	150	403	550	457	65	511	170	565	46	619	260
8	850	56	450	104	550	152	375	200	40	248	WD	302	725	350	85	404	70	458	230	512	375	566	32	620	110
9	1100	57	160	105	140	153	55	201	28	249	48	303	180	351	180	405	160	459	200	513	260	567	80	621	80
10	775	58	525	106	140	154	140	202	55	250	180	304	270	352	325	406	375	460	130	514	140	568	775	622	110
11	925	59	325	107	1100	155	70	203	44	251	42	305	80	353	475	407	140	461	75	515	140	569	50	623	60
12	3500	60	600	108	90	156	65	204	28	247	30	306	140	354	375	408	85	462	260	516	425	570	450	624	95
13	1050	61	475	109	1250	157	75	205	28	253	110	307	725	355	250	409	700	463	150	517	425	571	160	625	290
14	6500	62	525	110	425	158	65	206	38	254	44	308	900	356	425	410	525	464	75	518	425	572	90	626	130
15	2500	63	600	111	130	159	34	207	38	255	36	309	725	361	500	417	140	471	625	524	270	573	500	627	210
16	725	64	525	112	250	160	170	208	120	256	90	310	475	364	2300	418	150	472	290	526	110	580	110	634	425
17	1150	65	875	113	190	161	110	209	40	257	34	311	350	365	300	419	170	473	230	527	500	581	95	635	400
18	2600	66	180	114	575	162	250	210	70	258	40	312	500	366	100	420	95	474	70	528	575	582	210	636	170
19	325	67	375	115	230	163	120	211	40	259	28	313	120	367	350	421	110	475	300	529	500	583	110	637	210
20	350	68	260	116	800	164	40	212	40	260	34	314	250	368	240	422	70	476	190	530	325	584	350	638	120
21	325	69	525	117	240	165	130	213	65	261	55	315	325	369	100	423	70	477	290	531	425	585	180	639	130
22	450	70	260	118	170	166	28	214	50	262	48	316	240	370	80	424	70	478	260	532	300	586	1100	640	70
23	425	71	150	119	600	167	38	215	625	263	34	317	260	371	260	425	170	479	120	533	290	587	290	641	110
24	725	72	725	120	240	168	325	216	260	264	50	318	775	372	260	426	110	480	55	534	325	588	110	642	190
25	325	73	130	121	120	169	48	217	100	265	38	319	290	373	210	427	120	481	60	535	375	589	75	643	210
26	700	74	750	122	1050	170	65	218	400	266	20	320	500	374	325	428	170	482	90	536	400	590	325	644	100
27	220	75	2000	123	375	171	80	219	240	267	46	321	120	375	750	429	90	483	250	537	700	591	50	645	75
28	475	76	1250	124	230	172	50	220	425	268	46	322	190	376	375	430	120	484	190	538	450	592	300	646	80
29	825	77	875	125	100	173	55	221	120	269	46	323	75	377	800	431	120	485	150	539	350	593	210	647	110
30	800	78	375	126	50	174	40	222	40	270	55	324	90	378	450	432	42	486	200	540	325	594	55	648	350
31	650	79	1450	127	46	175	60	223	150	271	400	325	90	379	1100	433	90	487	240	541	220	595	170	649	800
32	375	80	625	128	40	176	70	224	230	272	50	326	65	380	925	434	150	488	150	542	210	596	200	650	350
33	425	81	75	129	40	177	60	225	525	273	65	327	425	381	220	435	90	489	130	543	70	597	500	651	110
34	240	82	875	130	50	178	28	226	210	274	120	328	180	382	375	436	220	490	95	544	190	598	350	652	220
35	800	83	110	131	42	179	34	227	42	275	95	329	140	383	875	437	160	491	325	545	290	599	425	653	120
36	250	84	220	132	40	180	38	228	65	276	90	330	160	384	160	438	110	492	200	546	140	600	400	654	825
37	725	85	875	133	44	181	28	229	WD	277	110	331	210	385	180	439	160	493	130	547	48	601	290	655	140
38	500	86	350	134	30	182	32	230	50	278	48	332	210	386	200	440	130	494	180	548	80	602	180	656	270
39	300	87	300	135	48	183	28	231	38	279	32	333	425	387	1550	441	120	495	260	549	70	603	48	657	80
40	260	88	800	136	50	184	65	232	160	280	32	334	140	388	290	442	100	496	450	550	60	604	190	658	170
41	325	89	140	137	65	185	28	233	WD	281	34	335	95	389	260	443	50	497	325	551	240	605	95	659	1350
42	425	90	260	138	46	186	60	234	110	282	26	336	110	390	160	444	210	498	190	552	160	606	75	660	130
43	550	91	1150	139	46	187	42	235	20	283	32	337	120	391	130	445	180	499	210	553	WD	607	140	661	100
44	160	92	875	140	42	188	30	236	20	284	95	338	190	392	120	446	150	500	140	554	650	608	80	662	160
45	250	93	475	141	46	189	28	237	22	285	48	339	85	393	80	447	85	501	85	555	WD	609	38	663	1450
46	725	94	1000	142	30	190	75	238	34	286	120	340	220	394	85	448	110	502	230	556	350	610	60	664	150
47	400	95	1100	143	95	191	40	239	20	287	190	341	120	395	100	449	130	503	250	557	210	611	95	665	250
48	130	96	350	144	150	192	75	240	WD	288	400	342	80	396	140	450	425	504	110	558	190	612	WD	666	250

* Lot offered on floor with new description.

WD Withdrawn.

~ Grouped with above lot(s).

NL No lot.

667	450	721	200	775	1300	829	210	883	210	937	625	991	200	1045	110	1099	80	1153	160	1207	280	1261	170	1315	280
668	475	722	130	776	170	830	95	884	220	938	150	992	260	1046	140	1100	160	1154	90	1208	350	1262	65	1316	95
669	110	723	130	777	38	831	20	885	230	939	65	993	375	1047	80	1101	120	1155	100	1209	65	1263	260	1317	210
670	270	724	325	778	230	832	44	886	260	940	110	994	290	1048	230	1102	210	1156	210	1210	600	1264	110	1318	475
671	240	725	325	779	400	833	525	887	120	941	1650	995	425	1049	230	1103	550	1157	100	1211	230	1265	80	1319	50
672	150	726	100	780	130	834	32	888	170	942	1750	996	100	1050	210	1104	450	1158	55	1212	90	1266	350	1320	300
673	48	727	475	781	375	835	55	889	130	943	250	997	130	1051	120	1105	600	1159	50	1213	290	1267	270	1321	230
674	100	728	700	782	130	836	20	890	140	944	230	998	240	1052	120	1106	280	1160	1050	1214	120	1268	95	1322	100
675	180	729	1100	783	250	837	150	891	200	945	275	999	325	1053	325	1107	325	1161	775	1215	46	1269	160	1323	1050
676	55	730	975	784	525	838	600	892	150	946	375	1000	120	1054	50	1108	425	1162	230	1216	85	1270	1100	1324	1700
677	120	731	140	785	190	839	240	893	120	947	230	1001	525	1055	90	1109	475	1163	170	1217	32	1271	160	1325	260
678	95	732	210	786	200	840	180	894	130	948	290	1002	425	1056	450	1110	100	1164	250	1218	160	1272	750	1326	900
679	300	733	200	787	55	841	750	895	190	949	250	1003	210	1057	120	1111	220	1165	325	1219	110	1273	230	1327	950
680	300	734	210	788	170	842	200	896	65	950	170	1004	120	1058	160	1112	140	1166	300	1220	95	1274	180	1328	4000
681	250	735	140	789	160	843	160	897	150	951	190	1005	350	1059	170	1113	70	1167	160	1221	130	1275	800	1329	1000
682	260	736	110	790	130	844	130	898	325	952	220	1006	210	1060	100	1114	170	1168	300	1222	55	1276	110	1330	875
683	375	737	375	791	1200	845	110	899	375	953	350	1007	140	1061	140	1115	210	1169	500	1223	260	1277	80	1331	150
684	80	738	110	792	750	846	190	900	525	954	325	1008	100	1062	625	1116	250	1170	210	1224	190	1278	350	1332	350
685	22	739	230	793	80	847	65	901	120	955	1000	1009	160	1063	150	1117	550	1171	150	1225	80	1279	150	1333	450
686	110	740	190	794	400	848	80	902	300	956	230	1010	80	1064	210	1118	WD	1172	85	1226	180	1280	65	1334	260
687	55	741	110	795	130	849	80	903	300	957	550	1011	160	1065	230	1119	110	1173	26	1227	38	1281	210	1335	250
688	70	742	190	796	210	850	260	904	160	958	8000	1012	325	1066	170	1120	850	1174	140	1228	170	1282	270	1336	170
689	90	743	220	797	475	851	38	905	150	959	450	1013	425	1067	230	1121	525	1175	130	1229	110	1283	65	1337	120
690	55	744	55	798	425	852	120	906	425	960	700	1014	150	1068	160	1122	190	1176	500	1230	110	1284	95	1338	75
691	50	745	110	799	350	853	375	907	150	961	525	1015	130	1069	180	1123	725	1177	110	1231	95	1285	425	1339	60
692	60	746	85	800	180	854	65	908	290	962	120	1016	475	1070	160	1124	525	1178	130	1232	210	1286	120	1340	250
693	85	747	160	801	400	855	160	909	44	963	260	1017	325	1071	160	1125	180	1179	850	1233	325	1287	26	1341	500
694	55	748	160	802	575	856	200	910	550	964	150	1018	110	1072	160	1126	625	1180	170	1234	190	1288	95	1342	120
695	65	749	325	803	120	857	160	911	1600	965	180	1019	230	1073	160	1127	160	1181	190	1235	500	1289	120	1343	190
696	50	750	210	804	170	858	210	912	650	966	110	1020	95	1074	160	1128	180	1182	450	1236	250	1290	210	1344	130
697	55	751	110	805	150	859	26	913	375	967	230	1021	190	1075	170	1129	130	1183	160	1237	240	1291	70	1345	150
698	180	752	130	806	1000	860	26	914	170	968	160	1022	160	1076	220	1130	130	1184	120	1238	170	1292	42	1346	400
699	50	753	120	807	650	861	30	915	210	969	525	1023	270	1077	170	1131	150	1185	150	1239	210	1293	75	1347	55
700	725	754	150	808	425	862	30	916	150	970	500	1024	95	1078	170	1132	230	1186	220	1240	575	1294	170	1348	95
701	325	755	160	809	625	863	38	917	260	971	1550	1025	140	1079	270	1133	270	1187	375	1241	425	1295	85	1349	55
702	1150	756	130	810	170	864	30	918	90	972	775	1026	80	1080	325	1134	200	1188	230	1242	450	1296	42		
703	500	757	80	811	975	865	38	919	500	973	725	1027	120	1081	270	1135	400	1189	85	1243	230	1297	65		
704	400	758	200	812	210	866	40	920	230	974	700	1028	625	1082	90	1136	190	1190	775	1244	325	1298	95		
705	300	759	375	813	210	867	32	921	1450	975	700	1029	80	1083	350	1137	200	1191	200	1245	325	1299	26		
706	400	760	75	814	160	868	36	922	240	976	1650	1030	150	1084	1150	1138	140	1192	525	1246	260	1300	90		
707	280	761	260	815	95	869	180	923	400	977	130	1031	40	1085	110	1139	525	1193	325	1247	350	1301	700		
708	1300	762	130	816	825	870	240	924	260	978	675	1032	325	1086	425	1140	34	1194	120	1248	800	1302	65		
709	110	763	130	817	1800	871	20	925	65	979	130	1033	230	1087	425	1141	375	1195	55	1249	260	1303	90		
710	375	764	200	818	240	872	180	926	525	980	160	1034	80	1088	525	1142	60	1196	90	1250	180	1304	110		
711	160	765	575	819	65	873	20	927	250	981	140	1035	350	1089	190	1143	140	1197	65	1251	70	1305	46		
712	375	766	350	820	625	874	180	928	1150	982	210	1036	300	1090	130	1144	38	1198	70	1252	240	1306	500		
713	210	767	400	821	28	875	180	929	200	983	95	1037	180	1091	210	1145	725	1199	70	1253	WD	1307	325		
714	575	768	350	822	475	876	525	930	180	984	80	1038	60	1092	2600	1146	625	1200	55	1254	150	1308	500		
715	375	769	575	823	110	877	85	931	1200	985	130	1039	44	1093	230	1147	600	1201	90	1255	230	1309	90		
716	400	770	280	824	20	878	180	932	325	986	240	1040	280	1094	300	1148	260	1202	70	1256	350	1310	500		
717	110	771	525	825	85	879	140	933	525	987	90	1041	160	1095	650	1149	250	1203	110	1257	230	1311	230		
718	290	772	26	826	120	880	100	934	220	988	575	1042	100	1096	475	1150	60	1204	48	1258	180	1312	150		
719	75	773	42	827	85	881	130	935	925	989	230	1043	90	1097	120	1151	130	1205	230	1259	150	1313	110		
720	475	774	260	828	65	882	110	936	475	990	450	1044	325	1098	120	1152	140	1206	240	1260	55	1314	160		

* Lot offered on floor with new description.

WD Withdrawn.

~ Grouped with above lot(s).

NL No lot.

**FIRST SESSION PART II -WEDNESDAY MARCH 16, 2022
AT 10:00 A.M. SHARP – SALE 568**

CANADA

COLLECTIONS AND LARGER LOTS

		UCS Cat Val
331	★★ Accumulation of \$1 to \$10 vals, with singles, Plate blocks, mini sheets nh, f-vf. (Face val - \$702)
332	★★ Many hundreds of mint 1980s to 1990s 32¢ to 90¢ vals, including coils, booklets, matched sets, etc, nh, f-vf. (Face val - \$2848)
333	★★ Accumulation of \$1 to \$5 vals, mostly self adhesive, many booklets, nh, f-vf. (Face val - \$347)
334	★★ Collection of hundreds of mint 2000 to 2014 including souvenir sheets. complete sheets and booklets, self adhesives, P's and \$ vals, mostly nh, f-vf. (Face val - \$1330)
335	★★ Accumulation of mint 1970s to 2000s to 50¢ with plate blocks, complete booklets, mostly nh, f-vf. (Face val - \$1223)
336	★★ Accumulation of hundred of mint to 2000s incl \$ vals, mostly nh, f-vf. (Face val - \$1466)
337	★★ Collection / accumulation of mint with singles, blocks, complete sheets, mostly 1950s to 1990s, duplication, mostly clean nh, f-vf. (Face val - \$3250 ???)
338	★★ Accumulation of mint neatly sorted by values, 1¢ to 78¢, much is in Plate blocks, nh, f-vf. (Face val - \$8040)
339	★★ High values 72¢ to \$5, mostly in Plate blocks of four, \$1231 in \$ vals, nh, f-vf. (Face val - \$1640)
340	★★ 937,937i,1084: Eighty \$5 vals, with La Maurice, Point Pelee Plate 1, Plate 1 and 2 two each, all in matched sets, nh, very fine. (Face val - \$400)	1340
341	★★ Accumulation of \$1 to \$2 vals mostly in plate blocks or matched sets, including \$1 Totem, Olympic Site and Sculptures, nh, f-vf. (Face val - \$766)
342	★★ Accumulation of Post Office Packs to 72¢, mostly with matched sets, nh, very fine. (Face val. - \$1457)
343	★★ Accumulation of mint 1950s to 2000s issues with singles, plate blocks, coil rolls, souvenir, and complete sheets, \$ vals, etc, appears mostly nh, f-vf. (Face val. - \$2990)
344	★★ Two Millennium Collections still sealed, nh, very fine.	240
345	★★ \$1 to \$5 complete sheets, nh, very fine. (Face val - \$475)
346	★★ 1559-1561: 1995 Group of Seven souvenir sheets, 55 packages of 10 (total 550), still in Canada Post shrink-wrapped packaging, unchecked for shifted perforation varieties, nh, f-vf. (Face val - \$2365)	8250
347	★ 1950s to 2000s with dealer's stock of 1950s Plate Blocks, 1970s varieties, annual collections 1980s to 2000s, uncut press sheets, etc, much is nh, f-vf. Huge face Val. Inspect. Est. 750+
348	★○ Accumulation of 1910s to 1990s, mostly 1950s on, with mint with singles, blocks, souvenir sheets, etc, mostly nh, f-vf. Inspect. (Face val - \$)
349	★○☒ Property as received with over \$600 in 1970s to 2000s mint, mostly in quarterly packs, plus some 1990s to 2000s FDCs, clippings, loose, etc, much is nh, f-vf. Inspect. Est. 500+
350	★★ COMPLETE BOOKLETS: Accumulation of hundreds of mint, 45¢ to \$2.50 values, many self adhesives, nh, f-vf. (Face val - \$3004)
351	★★ PERMANANT "P" STAMPS: 1091 in singles, blocks, booklets, etc, many self adhesives, nh, f-vf. (Face val - \$1003)
352	★★ COMPLETE BOOKLETS: Over 130 mostly of 10, 2009 to 2021, with 1396 PERMANANT 'P' STAMPS , some duplication, nh, very fine. (Face val - \$1284)
353	★★ ANNUAL COLLECTIONS: Eleven different 1997 to 2009, nh, f-vf. (Face val - \$433)	1125
354	★★ Accumulation of mostly 1960s to 1970s issues including Centennials to \$1 plus mini-panes in cello packs with 4¢ and 5¢, 486, 492, 511p, 513-514, tagging, plate blocks, better vals, etc, mostly nh, f-vf. (Face val alone - \$134)
355	★ 67/248,1250ii: Collection of over 200 PLATE BLOCKS, including 192i, Medallion to 13¢, 1933 Grain Exhibition ovpt, \$1 Champlain, 1938 Pictorials with \$1 Ramezay aniline, 38¢ Regiments, etc, many nh, mostly f-vf. Inspect	7378
356	★ 36/261: 80 mostly mint Small Queens to War issue incl Leafs, Numerals, Quebecs, Arch cpl to \$1, etc, some earlier unused or disturbed gum, appears mostly f-vf	Photo Online 2233
357	★○ 35/854,etc: Collection of over 750 mint plus some used 1870s to 1980 in Unity album, mostly George VI some \$ vals, Officials, many nh, f-vf. Inspect	707
358	★○ 28i/65,etc: Thirty-two mint or used including Jubilees used \$2 and \$5, 1879 Officially Sealed, British Columbia 5¢ perf 14 used, Nova Scotia 6d yellow green used, and 1¢ block of 12 with dramatic misperf, etc, appear mostly f-vf. ..Photo Online	2805
359	★○ 4/294,etc: Over mint and used including mint Jubilees 6¢, 15¢ to 50¢, used \$1 and \$2, 10¢ Leaf, 8¢ Numeral, 50¢ Bluenose, \$1 Parliament, Admirals, Special Dels, etc, appears mostly f-vf. Inspect. Huge Cat Val Est. 400+
360	★○ 85/103: Dealers retail book with over 175 mint and used, including Maps, Provisionals, Edwards and Quebecs, with singles, and some Plate pieces, neatly identified and priced on 101s and 102s, quality a bit mixed, still much is f-vf, some nh. Inspect	6650

- 361 ★○ 18/411,etc: Stock book with hundreds of mint and used, with Cents, Large Queens including 1¢ and 12½¢ unused, Airs, Special Dels, OHMS perfins, mostly pre-Elizabethan, plus some US, quality a bit mixed, much is f-vf. High Cat Val. Inspect. Est. 600+ 1080
- 362 ★○ 52/248,etc: Hundreds of mostly used, with Large Queens, \$2 and \$4 Jubilees with smudge cancels, Edwards to 50¢, Admirals, mint booklet panes, Private and OHMS perfins, mostly pre-Elizabethan, plus some US, quality a bit mixed, much is f-vf. Inspect. Est. 750+ 1106
- 363 ★○ Accumulation of mostly 1950s to 1980s used with four collections, some earlier, plus loose, Canada Post items, etc, a bit mixed, much is f-vf. Inspect. Est. 100+ 1106
- 364 ★○ 4/764,etc: Collection of hundreds of mostly used, some unused, including Cents, Large Queens with 2¢ and 12½¢ with watermarks, Small Queens, Jubilees including \$2 with Toronto roller, Numerals to 1952 fairly complete including \$ vals, appears mostly f-vf. Inspect. Est. 1000+ 1106
- 365 ★○ Balance of consignment with many Small Queens, Leafs and Numerals, Admirals, mint George VI and Elizabeth, mint Officials, and some complete mint sheets, much mint nh, clean f-vf lot. Inspect. Est. 600+ 1106
- 366 ★○ Balance of consignment with Victoria, many printing varieties, Elizabeth 14¢ grossly **MISPERF** mint block of 18, town cancels, lots of duplication, some nice foreign covers including a nice group of GB Penny Reds on cover. Inspect. Est. 500+ 1106
- 367 ★○ 135/216,vars: Over 150 mostly mint with **RE-ENTRIES** 226i, varieties 150acii, 161i, 163ii, 180ii, 182iii, 183i, 192i, 199i, 225ii, plate blocks with 1935 Silver Jubilee blocks of 6, etc, some nh, mostly f-vf. Inspect. Est. 750+ Photo Online
- 368 ★○ 37/89: Small Queens including mint or unused with Montreal 3¢, 5¢, Ottawa, 5¢ (2), 6¢ (2), 8¢, used 5¢ (10), Jubilees ½¢ nh, 6¢ LL corner margin copy, 2¢ Leaf UR corner margin block of four, 1¢ Edward (2), appears mostly f-vf. Inspect Photo Online 1080
- 369 ★○ Collection of hundreds of mint and used, some both, Small Queens to 1970s with mint Jubilees to 50¢, Quebecs cpl, 50¢ Bluenose, 1940s on, some earlier a bit mixed, much is f-vf. Inspect. Est. 500+ 1106
- 370 ★○ 104/1264a,etc: 94 mint and 46 used neatly identified in glassines, with Admirals, George V and VI, some Elizabethan, Special Dels, Dues, etc, mostly f-vf. Inspect. 1106
- 371 ★○ 50/103: Over 275 mint and used including Jubilees to 50¢ with 20¢ **W-E** variety, Leafs, Numerals, Maps, Edwards and Quebecs, with some multiples, plate pieces, **MAJOR RE-ENTRIES** through out, shades, papers, pre-cancels, cds, RPOs, etc, many nh, mostly f-vf. Huge Cat Val. Inspect. Est. 2000+ Photo Online
- 372 ★○ Balance of a consignment with mint, used, some on cover, including Large Queens, Leaf, Numeral, Jubilees, Edwards, Admirals, Provinces, etc, much is neatly identified on dealers 101s, 102s or pages, somewhat disorganized, too much to mention with many better items, quality mixed. Huge Cat Val. Careful inspection will be rewarded. Est. 3500+ 1106
- 373 ★○ Accumulation of mint, mostly used and a few covers, Pence to 2000s, including Admirals, coils, \$ vals, Precancels mostly Victoria to George VI, Newfoundland, in 7 albums or stock books, quality a bit mixed, much is f-vf. Inspect. Est. 500+ 1106
- 374 ★○ 1/628,etc: Collection of many hundreds to 1973 with Pence with 3d and 6d on covers, Cents with unused 5¢, Large Queens with 1¢ brown red **PLATE PROOF** on india with 2016 Greene Cert, Small Queens with shades, printings, perfs mint to 50¢ plus used, Leafs on mostly mint, with Numerals, Jubilees mint to \$1, \$2 used, \$5 regummed, Maps on complete, in Lighthouse hingeless album, many nh throughout, appears mostly f-vf. Huge catalogue value, inspection a must. Est. 6000+ Photo Online
- 375 ★○ Hundreds of mint, used and some post cards, 1890s to 1970s, including used \$2 and \$5 Jubilees, plate pieces, booklet panes, coil pairs, Airs, Dues, Officials, much is nh, many very fine. Huge Cat Val. Inspect. Est. 1000+ Photo Online
- 376 ○ 320/1692: Over 1000 \$1 to \$5 vals, good duplication, incl blocks and corner blocks, appears mostly f-vf. (Will Cat over \$870) 1106
- 377 ○ **POSTMARKS**: Collection of over 2400 different identified and sorted by Province, mostly Elizabethan to 2000s, some earlier to George V, with cds, double rings, duplex, large circle, boxed, RPOs, MPOs, slogan, etc, with over 900 Ontario, 450 Atlantic, 500 Prairies, 350 Quebec and 180 BC, f-vf. Inspect. Est. 150+ 1106
- 378 ○ 2tc/177,etc: Hundreds of mostly used incl Proofs, Pence, Cents, Large and Small Queens, Jubilees incl \$1 to \$5 vals \$1 and \$4 with cds, Quebecs, Admirals, George V \$ vals, Newfoundland, etc, light duplication, quality mixed with many faults in earlier issues, some appear unused, much appears f-vf. Inspect. (Will Cat over \$12000) Photo Online
- 379 ○ Balance of a consignment with thousands of Canadian used, some sorted in envelopes, duplication, plus some loose US and worldwide, usual mixed quality. Inspect. Est. 150+ 1106
- 380 ○ Property as received in three cartons with mostly 1970s to 2000s on cover, plus box of used Australia George V on sorted in envelopes, appears mostly f-vf. Inspect. Est. 200+ 1106
- 381 ○ 4c/20,vars: 3d Beaver thin paper and one ribbed paper on cover, 10d Cartier, plus 1859s 1¢ (9), 5¢ (14), 10¢ (6), 12½¢ (13), 17¢ (4) and 2¢ (2), some varieties including 5¢ **MAJOR RE-ENTRY**, **BURNING BUSH**, 10¢ **THICK PAPER**, perfs, papers, imprints, shades, with various cancels including targets, grids, roller, cds, etc, some oxidized and quality mixed, much appears f-vf. Huge Cat Val. Inspect. Est. 1500+ Photo Online
- 382 ★ Property as received with mostly 1970s mint approx. \$75 face, over 150 FDCs, plus some worldwide, mostly f-vf. Inspect. Est. 150+ 1106
- 383 ★★ **CHRISTMAS**: 434/653,522i,650ii: Collection of over 170 mint nh plate blocks of 4 to 10 1964 to 1974 and 25 FDCs with cachets (8 Rosecraft), nh, f-vf. Inspect. Est. 200+ 1106
- 384 ★○ **COILS**:160/278: Over 625 mint and used with singles, pairs, strips of four, cockeyed Kings, repairs, line pairs, etc, duplication, all neatly identified and prince on 101s or 102s, much is nh, mostly f-vf. 4778

- 385 ★○ **COILS:** 205/409: Collection / accumulation of mint and used, with pairs to large strips of over 50, including POST OFFICE REPAIRS, JUMPS, START and END strips, CUTTING GUIDES, precancels, etc, duplication mostly in 1948 George VI War issue and 3¢ Postes-Postage omitted, much is nh, mostly f-vf. Inspect..... 3563
- 386 ★○ **VARIETIES:** 1930s to 1980s with Weeping Princess, \$ Fundy without inscriptions, papers, tagging errors, MIS PERFS, PAPER FOLDS, changelings, etc, mostly clean and f-vf. Inspect. Est. 1000+ Photo Online
- 387 ★○ **VARIETIES:** Accumulation of 1932 to 2006, mint, used and some on cover with PRINTING SHIFTS, MIS PERFS, Tagging errors, Repellex, Perfs, etc, still on auction sheets, mostly f-vf. Inspect. (Owners Cost \$704) Est. 250+
- 388 ★○ **VARIETIES:** 489/1746vars: Eight different including INK SMEARS, REPELLEX ERRORS, PRINTING SHIFTS, OFFSETS, PERF SHIFTS, etc, mostly very fine. Inspect. (Saskatoon Retail \$648+) Photo Online
- 389 ★○ **VARIETIES:** Eighteen different Elizabethan including INK SMEARS, TAGGING ERRORS, PAPERS, PRINTING SHIFTS, PERFS, Bileski items, etc, mostly very fine. Inspect. Est. 300+
- 390 ★○ **VARIETIES:** Over mostly mint some on cover with PERF SHIFTS, COLOUR SHIFTS, SMEARS, papers, shades, with many listed varieties, some questionable DOUBLE PERFS, etc, much is neatly identified on pages, much is nh, clean and f-vf. Inspect. Est. 250+ Photo Online
- 391 ★ **VARIETIES:** 444pT2/BK298a: Sixteen different Christmas items including 1979 35¢ with **MISSING GOLD 'a'** in Canada, PERF SHIFTS, **PRINTED ON GUM SIDE**, REPELLEX ERROR, TAGGING ERRORS, OFFSET, some on cover, etc, very fine. Inspect. (Saskatoon Retail \$1215+) Est. 750+ Photo Online
- 392 ★ **VARIETIES:** 422ii/1446i: Over 100 different mostly Unitrade listed varieties, with duplication, including singles, pairs, blocks, plate blocks, papers, double prints, constant and inconstant plate varieties, nh, very fine. Inspect. 4444
- 393 ★ **VARIETIES:** 443pT2/1294var: Over forty mint and used including DONUT FLAWS, PERF and PRINTING SHIFTS, TAGGING ERRORS, TRIPLE PRINTED, etc, mostly very fine. (Saskatoon Retail \$3068+)
- 394 **SUPPLIES: CANADA:** Lindner T album pages, 1851 to 1996 complete, as new. (Retail \$895+)

POSTAL HISTORY - STAMPLESS

- 395 ☒ **1842-1887** Over 45 covers of folded letters, loose and mounted on album pages including domestic, cross border and Transatlantic, various paid and unpaid rates, advertising. Some research on postmark types, from or to Upper Canada or Lower Canada, some US and Great Britain. Quality varies with faults to be expected. Inspect. Est. 150+ Photo Online
- 396 ☒ **1830** part sheet, on Britannia Shield with crown laid paper. Superb ERD [12379.300] **YORK UP-CAN APL 29** full circle hs in red, rated Boxed PAID hs in red on front. Endorsed "Paid", "On Her Majesty's Service" and signed "J Givins SIA" [Superintendent of Indian Affairs?]. Rated 3/8 in red, quadruple 11d rate for 201-300 miles. To George Ironside Esquire, Superintendent Indian Affairs, Amherstburg. No receiver, tear and discoloured at seams. Seal removed. Est. 180+ Photo
- 397 ☒ **1830** TRANSATLANTIC entire letter, internally dated, Holcomb House, July 19th. Endorsed "Post Paid to Liverpool", "By first packet to New York" and "Care of Messers Cropper & Benson, Liverpool" [Latter crossed through]. BATH JY 21 1830 hs on back. SHIP hs and NEW YORK SEP 1 full circle both in red on front. Rated ms 27 (cents ship letter fee of 2c plus 25c overland to border) in red on front. NIAGARA U.C. 6 Sep 1830 double ring hs plus clear barred American Postage.. British..do.. handstamp with rates converted to 1/5 cy plus 6 ½ (2d ferriage and 4 ½ d BNA up to 60 miles, across L Ontario) total 1/11½ cy due, to James Garrett Brown, Post Office, York, Upper Canada, cross-written letter. Torn at black seal. Est. 180+ ... Photo
- 398 ☒ **1835** Letter with red HAWKESBURY and ms 2 DECR to Salt Fleet (Gore District) with STONEY CREEK and ms January 5th (1836), two ideal strikes, rated "Forward - ½", natural paper toning, still choice. Est. 350+ Photo
- 399 ☒ **1838** Pre-Manuscript Money Letter outer cover, FAVOURED DROP LETTER. Rated ms 1 [due], CITY of TORONTO U.C. MY 21 1838 double circle. To Toronto. Docketed "W...ll Collector, Port Hope, 21 May 1838". "Remittance Dft Farmers Bank, £35 - - - Cy, Rec'd and Ack, 24th ultimo. Letter missing. Contained bank draft, flat 1d rate incl. enclosures, and was favoured! File folds and tear at seal. See Maple Leaves Oct 2019, Apr 2021. WONDERFUL. Est. 100+ Photo
- 400 ☒ **1839** Unusual free favour and forwarded stampless entire letter, on J RUMP 1834 wove paper. Internally dated Toronto the 3rd April 1839, CITY of TORONTO U.C. AP 4 1839 large double circle hs sent to John S Cartwright Esq MP, Queen's Council, Kingston, countersigned LL by John Prince MPP [as favour] and rated ms Free LL. Forwarded, with Kingston crossed out, Sandwich and WD added and endorsed "If not at Sandwich, to be forwarded to London UC". Additional boxed PAID hs, rated 11 (d) ms in red [for single rate Toronto – Sandwich, NOT Kingston - Sandwich]. Endorsed "1839 J.C. Patrick, Toronto 3rd April". Refers to financial problems with Commercial Bank. Some toning and opening tear at seal. Est. 100+ Photo
- 401 ☒ **1841** Folded letter Internally dated "Niagara July 10th 1841" with weak **STEAMBOAT** arc handstamp and CITY of TORONTO U.C. JY 10 1841 large double circle receiver/transit on front. This is an example of an unusual split-rating procedure in operation at the Toronto steamboat transfer point on mail from Niagara. Manuscript 4 ½ due to pay single rate under 60 miles across L Ontario to Toronto, with additional rate of manuscript 6 ½ due for total 11d rate [all in the same hand] for 201 – 300 miles to Kingston. Weak boxed **FORWARDED** handstamp and italic **Too Late** handstamp on front. All four are weak strikes, likely from a dry inkpad]. No Kingston receiver. To The Hon'bl John H Dunn, H M Recr Genl, Kingston, file fold and minor tear at seal. Ex Palmer. Est. 250+ Photo Online
- 402 ☒ **1843** Invoice, rated '7' weak TORONTO U.C. JA 4, 1843 double split circle, to Adam Fergusson Barrister (Legislative Council), GUELPH. No receiver. Two George Bilton, Woollen Draper & Tailor invoices, No 128 King St, one dated 3 Nov 1842, part of stampless letter, second on headed paper, dated 2 Jan 1843 chasing the £16 owed. Annotated "Jan 9 ... sent cheque £5" !! Est. 50+ Photo Online
- 403 ☒ **1843** Stampless entire letter, internally dated York, 1st May 1843, [Haldimand Co], weak YORK U.C MY 2 1843 large date type double circle in red, to Wm Richardson Esq, ?M P, Niagara, rated 4 ½ [under 60 miles], from JH Mackintyre about notices of appointment of Constables. Date stamp previously [rarely] used at the Toronto York. File fold. Est. 50+ Photo Online

- 404 ☒ **1843** Folded letter sheet on Morbey & Saunders 1841 laid paper, TORONTO to KINGSTON. No despatch markings, as usual. Endorsed on receipt, "Thomas Baines Toronto 2/3 Augt 1843. Statement of charges from 1841 to 1843 as called for on the 29th ulto. Ansd. 7th August 1843". Straight-line **STEAM BOAT** hs in dark red, Rated ms 1/6 due to pay, double 9d rate 101 – 200 miles. To A. N. Morin, Commissioner of Crown Lands, Kingston. No receiver. File folds and cuts. Est. 130+ Photo
- 405 ☒ **1843** Stampless entire letter, internally dated York, 16th December 1843, [Haldimand Co], weak YORK U.C DE 16 1843 large date type double circle in red, to Hugh Scobie Esq, & &, Toronto. No indication of rate paid. Perhaps Alex Scobie was postmaster. Indistinct TORONTO UC De xx 1843 double split circle receiver on back. Date stamp previously [once] used at the Toronto York. Minor tears at folds. Est. 75+Photo Online
- 406 ☒ **1848** small blue envelope, NIAGARA UC JY 14 1848 double split circle hs in red, rated 4 ½ d, single rate under 60 miles by boat across L Ontario. Endorsed LL "Treasurers Office Niagara D", with nice red seal of "Treasurer's Office, District of Niagara" to J S Howard Esq, Tr H. D. [Treasurer, Home District], Toronto. TORONTO UC JY 14 1848 double split circle B2 receiver on back. Endorsed on receipt "Treasurer Niagara for Taxes up to 30th June 1848, £4.2.6." James Scott Howard was formerly Postmaster of York/Toronto & administrator. See DCB. Slight fading & flap neatly cut round seal. Est. 50+Photo Online
- 407 ☒ **1850** Folded letter, internally dated Amherstburgh 16th May 1850. Unusual to be posted in BELLEVILLE UC MAY 17 1850 double split circle in brown. Rated ms 9 unpaid [single rate for 101-200 miles]. From William Anderson Jr, to D.B. Stevenson Esq, MPP, Toronto. TORONTO CANADA, MY 18 1850 double split circle receiver on back. Letter relates to petition re parliamentary bill about Amherstburgh. File fold and slight tear at wafer seal. Est. 50+Photo Online
- 408 ☒ **1851** Small mourning envelope, weak **STEAMBOAT LETTER QUEBEC** JY 11 1851 in red on front. Rated ms "3". To The Honourable James Leslie, Toronto. MONTREAL LC JY 12 1851 double split circle transit in red, and TORONTO CANADA JY 15 1851 double split circle receiver, both on back. Endorsed on receipt: "Rec'd 16 July '51, Ans. 21 July '51". See DCB for details of Leslie, merchant and politician. Flaps seem ungummed. Est. 75+ Photo
- 409 ☒ **1851** Printed circular. TORONTO CANADA JY 24 1851 double broken circle. Rated 3d [collect] encircled hs [Jarrett 605b,c,d. Boggs H73>]. To John White Esq, Palermo [Halton Co, Ont]. No receivers. Endorsed on receipt: "N Gatchell, Letter, 51". Circular is from the Elgin Association Office requesting payments of installments due and note re next meeting. Signed by N Gatchell, secretary. Association was set up to settle freed and escaped slaves. Land was bought from the Government and hence the request for payment. Amazing slavery-related document. File fold and tape repairs. Ex-Palmer. Est. 100+ ... Photo
- 410 ☒ **1851** Letter on blue LUMSDEN & SON 184- laid paper. TORONTO-CANADA PAID AU 2 1851 double broken circle in red on front. Rated manuscript 3 in red. Endorsed "Paid J C". To A.M. De Lisle Esq, Clerk Commn., Montreal. MONTREAL C.E AU 4 1851 double broken circle receiver in red, from JM Cary ref to Commissioner at St Isidore [Quebec]. Alexandre Maurice DeLisle was an Assembly Member, public servant and Businessman. Some fading. Neat cut at seal. Est. 50+ ...Photo Online
- 411 ☒ **1852** Pristine CIRCULAR TO MUNICIPALITIES publisher's advertising sheet for SCOBIE'S MUNICIPAL MANUAL FOR UPPER CANADA, third edition, dated TORONTO April 1852. No dispatch. Rated ms 1 [d], collect circular rate [possibly handstamp not yet issued]. To Cobourg. COBOURG UC APR 12 1852 double broken circle receiver. Endorsed on receipt: "H Scobie Circular,... Municipal Manual... 19th April 1852. Order 10 Copies". Ex-Palmer. Est. 100+ Photo
- 412 ☒ **1853** Letter on blue laid paper. BROCKVILLE U.C. JAN 7 1853 double broken circle. Rated 6d encircled hs [collect double weight] Boggs H75>. To L Heyden Esq, Clerk of the Crown Commons Pleas, Toronto. Smudged TORONTO CANADA JA 8 1853 double broken circle receiver on back. From Adiel Sherwood, United Empire Loyalist & Sheriff of Leeds & Granville [see DCB], enclosing copies of court documents, hence double weight. Endorsed on receipt: "20 Sheriff Sherwood, 5/10 Jany 1853, 1 Gary Hands". File fold and tear at seal. Est. 75+ Photo
- 413 ☒ **1853** Part letter NORVAL C.W AP 29 1853 double broken circle. Rated manuscript 3 [3d due]. To A.W. Nab Esq, Crown Lands Agent, Southampton Saugeen. TORONTO U.C AP 29 1853, BARRIE U.C AP 30 1853 and OWEN-SOUND C.W MY 2 1853 all double broken circle transits. SAUGEEN C.W ms date 4 May 53 double split circle receiver. FIVE POSTMARKS. File folds, trimmed and partial seal. Est. 60+Photo Online
- 414 ☒ **1853** Fine UNITED PRESBYTERIAN CHURCH IN CANADA CIRCULAR notice re subjects of Exams for Students in Divinity. Dated TORONTO October 6th 1853. No dispatching postmark. Rated 1D [14mm] handstamp, [Jarrett 601a, Boggs H72] collect circular rate on front. To Rev J. A. Proudfoot, London C.W. LONDON U.C OC 25 1853 double broken circle receiver. Endorsed with calculation to £8-0-6 ½. Rare 1d handstamp. File fold. Ex-Palmer. Est. 75+ Photo
- 415 ☒ **1853** Folded TRANSATLANTIC half-letter, datelined Edinbro [Edinburgh] Oct 21st 1853, letter from Mary Machagen to her parents, re meeting in UK and "We leave here the day after tomorrow for Liverpool & expect to sail for America next Saturday by EUROPA and you may expect us in about a fortnight after that if all be right." [Cunard's Europa didn't sail until 19 Nov. Possibly on America, dep 29 Oct. arr Boston on 13 Nov.] Letter torn from another accompanying it from UK to other relatives, where they were separated, this half re-posted to Cavan. YORKVILLE U.C double broken circle ms dated Nov 7/53. Endorsed initials at LL, rated ms 3, over struck with Paid 3d encircled hs in red and additional Paid 3d encircled hs in red [Jarrett 606d,e,f,g. Boggs H43>]. To John Knowlson Esq, Cavan, Canada West. TORONTO UC NO 7 1853 double broken circle transit on back. PORT HOPE U.C NO 7 1853 transit in red on back. CAVAN C.W NO 8 1853 double broken circle receiver on back. John Knowlson, a merchant, first postmaster of Cavan and Major in Militia. File fold. Est. 100+ Photo
- 416 ☒ **1853** CANADIAN INSTITUTE CIRCULAR notice of meetings from Dec 3rd 1853 to Jan 7th 1854. No date or despatching postmark. Rated large serifed 1 [d] [34mm] handstamp [Jarrett 601, Boggs H87], collect circular rate on front. To F. L. Walsh Esq, Simcoe CW. BRANTFORD U.C. DE 3 1853 double broken circle transit. Endorsed on receipt: "A Brunel Esq, Say 3rd Oct '53, Ref Canadian institute, to FL Walsh – Letter announcing times of meetings of Canadian Inst, for ensuing term". Rare 1d handstamp. File fold and tape repair. Ex-Palmer. Est. 75+Photo Online
- 417 ☒ **HALF D COLLECT**: Two different handstamps, paying reduced local rate. **1854** letter on MOINIER'S LONDON blue laid paper, embossed into corner of sheet. TORONTO U.C. JA 16 1854 double broken circle. Rated small [10mm] ½ D. [collect] hs [Jarrett 600, Boggs H 71]. To Samuel B Smith Esq, Toronto (UEL, Army Officer, Politician and Colonial Administrator). No receiver. Letter from Thomas Galt?, re tenants and "the matter of rights of way through your lands in Toronto and Etobicoke".



396



397



398



399



400

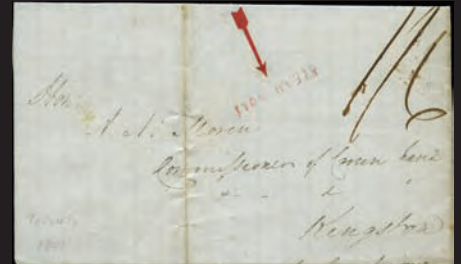

404

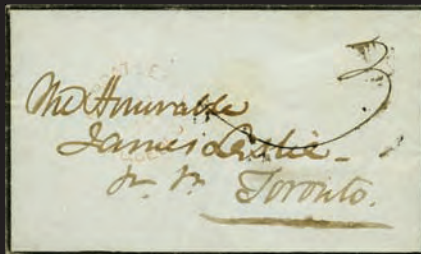

408



409



411

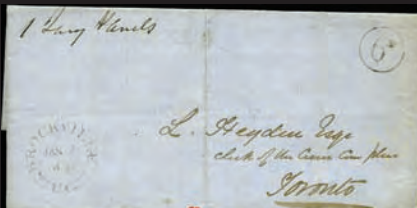

412

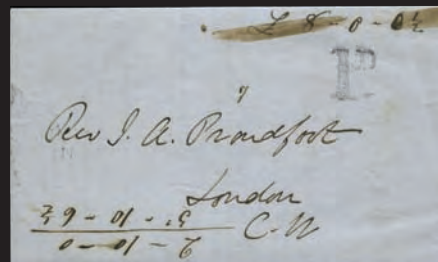

414



415

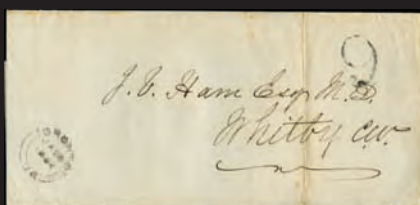

418

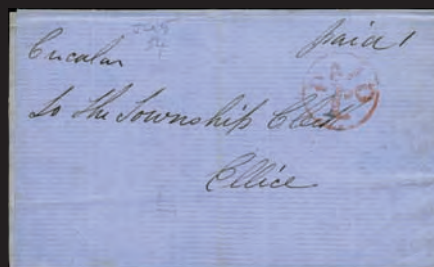

419

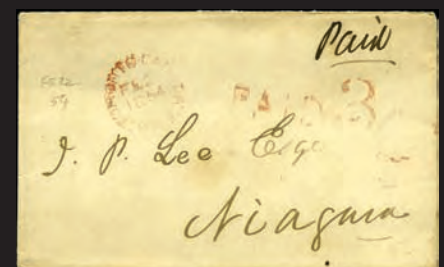

420

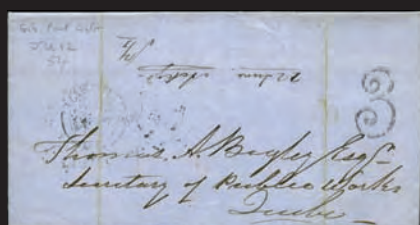

421

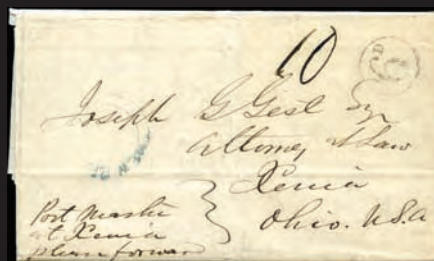

422



423

- File fold, torn at seal. Plus **1856** letter on blue laid paper, internally dated Toronto 4th Nov 1856. Weak TORONTO C.W. NOV 4 [no year] single circle [32mm]. Rated large [24mm] thin ½ [d collect] [Jarrett 600c] on front. Ref to Lots in Cooksville: 51 and 59 in 4th Block; 49 and 62 in 3rd Block. To Toronto. No receiver. File folds and tear. Est. 75+Photo Online
- 418 ☒ **1854** Letter front, TORONTO U.C JA 20 1854 double broken circle. Rated large 6 hs [d collect double weight]. To J.B. Ham Esq M.D, Whitby C.W. WHITBY C.W JAN 22 1854 double broken circle receiver in blue on back. Endorsed on receipt: "C. Mowatt, January 20th". File fold and minor tear at wafer seal. Est. 75+ Photo
- 419 ☒ **1854** Letter on blue paper, likely sheet torn from circular. Endorsed "Paid 1" and no despatching postmark. Rated PAID 1d encircled handstamp [Rare - Jarrett 600e, Boggs H42], paid circular rate in red on front. To William Cosgrave Esq, County Clerk, Kent, Chatham. CHATHAM U.C JA 27 1854 double broken circle receiver on front. Annotated on receipt "19th Jan'y 1854, Thompson & Co. Can supply ant? rolls". Rare PAID 1d handstamp. Est. 100+ Photo
- 420 ☒ **1854** Small envelope, TORONTO-CANADA PAID FE 22 1854 double broken circle in red. Rated PAID 3 hs in red [Jarrett 606m]. Endorsed top right: "Paid". To J.P. Lee Esq, Niagara. NIAGARA UC FEB 22 1854 double broken circle receiver in red on back, flap torn. Plus **1855** folded letter front on blue laid paper. TORONTO C.W. Paid JUL 12 1855 full 32mm circle in red. Rated PAID 3 hs in red [Jarrett 606m]. Endorsed: "Paid, WAC", top left. To West Assur. Co, Woodstock. WOODSTOCK U.C JUL 13 185- double broken circle receiver on back. File fold and owner's mark [JH in green]. Est. 100+ Photo
- 421 ☒ **1854** Letter on blue laid paper. Datelined GIBRALTAR POINT, June 12th /54, weak TORONTO U.C JU 12 1854 double broken circle. Rated large ornate 3 handstamp [d collect]. To Thomas A Begley Esq, secretary of Public Works, Quebec. Smudged QUEBEC L.C JUN 16 1854 double broken circle receiver on back. Endorsed on receipt: "No 22912 G Durnan. Requests instructions as to making out returns, etc etc, (Gibraltar Point Light). 12/16 June 1854". and "22 June Ackegd." Letter from George Durnan, 4th Keeper [1854-1908], after taking over from his father, James Durnan, asking about putting things in his name and ending: "whether it will be necessary for me to make any arrangements with the Bank of Upper Canada, previous to that time, so that I may draw my salary as my Father has hitherto done.". Fascinating Lake Ontario Lighthouse item. File folds and minor tear. Est. 120+ Photo
- 422 ☒ **1854** fine folded letter from ST. JOHN N.B. 22 DEC via SHEDIAC N.B. 2 DEC and ST. JOHN NEW BRUNSWICK 25 DEC (on reverse) to XENIA, OHIO with manuscript "POSTMASTER AT XENIA PLEASE FORWARD" rated 6d in circle and 10 with blue NEW BRUNSWICK exchange marking, fine. Est. 250+ Photo
- 423 ☒ **1855** Small envelope on blue AP&S laid paper. TORONTO C.W. MAY 13 [no year] single circle[32mm]. Rated FREE hs [Jarrett 1500] , W H Griffin [Secretary of PO] signature top right, and senders initials J A at LL. MONTREAL L.C M.14 1855 double split circle receiver on back. Enclosed personal letter from J Ashurst re receipt of money, on blue laid paper with A PIRIE & SONS watermark [of Large Queens fame]. [Possibly improper use of privilege] See DCB for long service of William Henry Griffin. Flap cut at seal. Est. 100+ Photo
- 424 ☒ **1856/7** Small blue Post Office Department Canada envelope, Post Office Department imprint at UR, with endorsing signature [?stamp] of W H Griffin[PO chief-see DCB], rated italic **FREE** hs in red. TORONTO C.W NOV 26 [1856/7] large 22mm single ring to ES De Rothermand, at Crown Lands Office, Toronto. No receiver. Torn at flap and corner. Est. 100+Photo Online
- 425 ☒ **1857** Outer letter sheet on blue Joynston 1857 laid paper. TORONTO C.W. DEC ?18 [no year] single circle [32mm], rated **FREE** hs [Jarrett 1505x], initials C. R. A, at LL. To Frelighsburg, L.C. MONTREAL L.C DE 19 1857 double split circle transit, SAINT JOHNS C.E. A DEC 19 1857 large single ring transit, weak DUNHAM C.E double split circle receiver on back. Annotated "1857 Certificate of Deposit". Grubby and minor tear at seal. plus **1859** long blue envelope on laid paper. TORONTO U.C JA 15 59 small split single ring. Rated **FREE** hs [Jarrett 1502] with two sets of initials at LL: P.S.O. and E.A.M.? To J.J.E. Linton Esq, Clerk of the Peace, Stratford U.C. STRATFORD C.W JAN 16 1859 large full single ring. Endorsed on receipt: "Ref of 18/1/59". See DCB for John James E Linton, journalist, teacher, and abolitionist. File folds. Est. 60+Photo Online
- 426 ☒ **1858** small envelope, QUEBEC L.C FEB 18 1858 double split circle, Rated italic **FREE** hs [Jarrett 1505x]. To The Hon Commissioner of Crown Lands, Toronto. TORONTO C.W. FEB 20 [no year] single circle[32mm] receiver on back. Mounting stain on back. and **1858** small envelope on laid paper. SANDWICH U.C JY 27 1858 double split circle. Rated **FREE** hs [Jarrett 1504]. To The Honourable The Comr. Crown Lands, do, do, do, Toronto. WINDSOR C.W JY 27 1858 double split circle transit and TORONTO U.C JY 28 59 small split single ring receiver. Star of David embossed seal. Est. 75+Photo Online
- 427 ☒ **1858** Bank of Upper Canada pro-forma letter. TORONTO U.C. JY 5 58 small single broken circle. Rated large ornate 3 hs. To George Bullock Esq Windsor/Sandwich, FORWARDED hs. WINDSOR C.W JY 6 1858 double split circle on back [receiver] and front [despatch/transit] to SANDWICH U.C JY 6 1858 double split circle receiver. Letter enclosed draft for \$1749 in payment of Legislature School Grant. Bullock was County Treasurer and resigned in 1860 over missing funds. Interesting document. File fold and remains of red seal. Est. 75+Photo Online
- 428 ☒ **1859** Small laid paper envelope from TORONTO U.C. FE 11 59 small single split circle, with REGISTERED hs and number 362 all, very rare PAID 15 in 30mm circle in red [Double rate 6d=10cUS postage, plus 3d=5¢ US registration] [Jarrett 647a]. To Messers Thos Prosser & Son, Platt St, New York. No receiver. Two mounting adhesions on back. **RARE SHOWPIECE**. Est. 500+ Photo
- 429 ☒ **1859** Long blue envelope. TORONTO U.C OC 1 1859 double broken circle, rated **14** hs [Jarrett 648. Not listed in Boggs] [double unpaid rate]. To W.H. Bowlby Esq, Barrister, Berlin. BERLIN U.C OC 3 59 small single split circle receiver on back. Endorsed on receipt: "Letter No 414 Richards & Jackson, October 3 1859, Wilson vs Bowker", plus Nos 546 and 645 in pencil. Flap damaged on opening. Est. 130+ Photo
- 430 ☒ **1859** Small envelope, TORONTO U.C. NO 22 1859 double broken circle. Rated thin 1CT [collect] [Jarrett 602c, Boggs H108] [drop letter rate]. To Sandford Fleming Esq, Toronto. No receiver. Grubby. Est. 100+ Photo
- 431 ☒ **1860** Small envelope, overlapping strikes of LONDON U.C MR 15 1860 double split circle on front. Rated **PAID** hs with manuscript 5 in red on front. Endorsed "paid 106" in top right. To Miss Ryerson, Education Office, Toronto. Weak TORONTO U.C MR 16 1860 double split circle receiver on back. Red seal. Est. 50+Photo Online



428

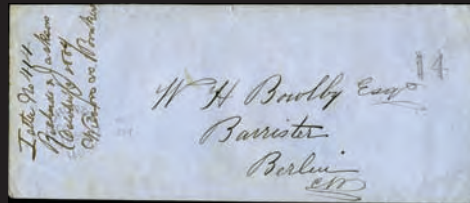

429

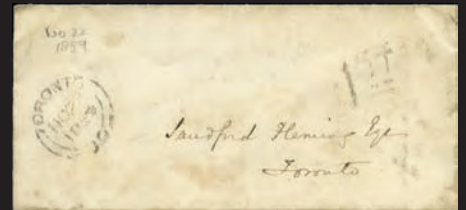

430

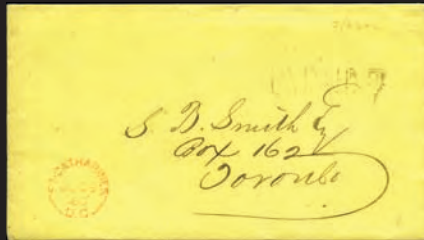

432



433



434

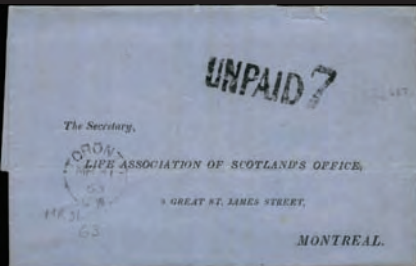

436



437



438

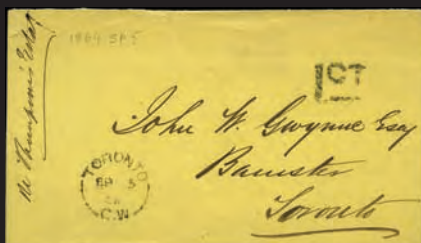

439

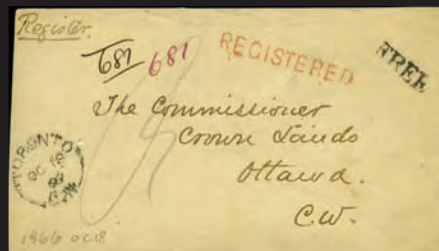

440



442



449



450



451



454



463



464

- 432 ☒ **1860** Small manila envelope, ST. CATHARINES U.C JU 28 60 small single split circle in red. Rated UNPAID 7 hs. To S.B. Smith Esq, Box 162, Toronto. TORONTO CW JU 29 60 small split single ring receiver on back. Enclosed letter on blue laid paper from NIAGARA DISTRICT BANK, St Catharines refer to accompanied two drafts drawn on the Bank of Upper Canada. UNUSUAL RED despatch cancel. Minor flap damage. Est. 100+ Photo
- 433 ☒ **1860** Small envelope. SHAMROCK UC, ms dated 16 Decr 1860 split single circle, rated PAID hs and ms 5 both [UNUSUAL]. To Honbl. P. Vanerngett [VanKoughnet] M.P., Crown Land Office, Toronto, C.W. Indistinct RENFREW & PAKENHAM double split circles on back. TORONTO C.W DE 17 60 split single circle receiver. Toronto crossed out, replaced by Quebec. Indistinct QUEBEC DE 19 60 split single circle receiver. UNUSUAL PAID RATING IN BLACK, flap torn, corner cut. Est. 75+ Photo
- 434 ☒ **1863** Small envelope. Uncommon ERD ***TORONTO C.W* PAID MAR 10 1863** large [26mm – small capitals] single split circle in red [PHSC 11121-210]. Rated PAID 5 hs in red [Jarrett 617]. Endorsed “Paid 801?, J.W.”. To Whitby. WHITBY U.C MR 11 63 small single split circle receiver in blue on back. UNCOMMON TORONTO PAID date stamp used 10 Mar 1863 to Jan 1864, minor flap damage. Est. 100+ Photo
- 435 ☒ **1863** Small manila envelope, TORONTO C.W. MR 16 63 small split single ring, rated FREE hs [Jarrett 1503]. To The Hon. Commissioner of Crown Lands, QUEBEC L.C MR 19 -3 small split single ring, flap damage and trimmed at right. Plus **1865** Small manila envelope, TORONTO C.W. JY 25 65 split single ring, rated serif FREE hs [Jarrett 1500]. To Crown Lands Dept, Quebec. Partial QUEBEC CE JY 28 65 small single ring, trimmed at left and stain on back. Est. 60+Photo Online
- 436 ☒ **1863** Blue pro-forma LIFE ASSOCIATION OF SCOTLAND letter, TORONTO C.W MR 31 63 small split single ring, rated UNPAID 7 hs, to Life Association of Scotland Office, 9 Great St James St, Montreal. Interesting form which is a confidential life assurance questionnaire on the “health & habits” of Thomas H Allen of Toronto, completed by James E Smith, Merchant of Toronto. Flap torn on opening, where there might have been a receiver. See Maple Leaves Jan 2021. Est. 75+ Photo
- 437 ☒ **1863** Long manila envelope. Uncommon ***TORONTO C.W* PAID SEPT 16 1863** large [26mm – small capitals] single split circle in red [PHSC 11121-210]. Rated PAID 10 hs in red [Jarrett 645aa]. Endorsed “Paid Drawer 806, C.W.”, likely over 1oz, so MORE-TO-PAY hs and UNPAID 7 hs on front. To Sheriff Co Perth, Stratford, C.W. Partial STRATFORD U.C SP ? 62 small single split circle receiver on back. Endorsed on receipt: “ 172, Harman and Murray”. UNCOMMON TORONTO PAID date stamp used 1863 Mar 10 to 1864 Jan UNUSUAL RATING. File fold and flap removed. Est. 150+ Photo
- 438 ☒ **1864** Pro-forma letter of BRITISH AMERICA INSURANCE COMPANY TORONTO CANADA blue handstamp cc. TORONTO C.W. MR 15 64 split single circle. Rated hs 7 [cents unpaid]. To Mr Thomas Montgomery, Brampton [crossed through], endorsed in m/s “Try Islington”. Weak BRAMPTON U.C MR 15 64 small split single circle receiver in red on back. BRAMPTON U.C AP 11 64 small split single circle forwarding/transit in red on back. ISLINGTON C.W April 12/64 split single circle with manuscript date receiver on back. Renewal of assurance policy, premium \$20. Endorsed on receipt: “British American Insurance Co. 14 March/64. Birchall”. Unusual REDIRECTED item. Corner tear at seal. Est. 130+ Photo
- 439 ☒ **1864** Manila cover TORONTO C.W. SP 5 64 split single ring. Rated thick 1CT [collect] **SCARCE** hs [Jarrett 602b, Boggs H109] [drop letter rate], to Toronto, no receiver. Endorsed “Re Thompson’s Estate”. Backflap torn. Est. 100+ Photo
- 440 ☒ **1866** Small envelope from TORONTO C.W. OC 18 1866 single split circle, endorsed “Register”, with REGISTERED hs in red, number 681 in red and black, rated FREE hs to The Commissioner, Crown Lands, Ottawa, C.W. Indecipherable pencil mark on front. No receiver on back. Small backflap fault and slightly trimmed at left. Est. 100+ Photo
- 441 ☒ **1867-1869** Eight written-up album pages, with 11 covers and 4 stamps cancelled with rare **TORONTO SCARIFYING GRIDS**. Nine covers are 5¢ Beavers, mostly to CW. One 3c Large Queen to Kingsville and one 12 ½ c QV Transatlantic to Scotland. Various sizes of Toronto date stamps. Highlight is 1867 12½¢ QV on blue TRANSATLANTIC cover letter sheet tied by bars scarifying grid, TORONTO C.W JA 17 67 split circle. Endorsed “Per Canadian Packet”. Fine GLASGOW PACKET PAID FE 2 1867 receiver on front. Likely carried by Allan Line “Belgian” [Dep Portland 20 Jan, Arr Londonderry 31 Jan, Arr Liverpool 1 Feb]. Scottish mail taken off at Londonderry/Moville. To the Manager of the Bank of Scotland, Glasgow, Scotland. Opening tears at seal. Unusual collection and great opportunity to develop. Ex-Stulberg. Est. 600+Photo Online
- 442 ☒ **1867** Small manila envelope from TORONTO C.W OC 3 1867 single split circle in red, endorsed “Paid & Registered”. REGISTERED hs [indicating an additional 2d paid] and PAID 5 hs [for postage] [Jarrett 617] in red, number 106. Note manuscript 7 on back, ? indicating total paid. To Thomas H Wright Esq, Treasurer, Cy of Essex, Sandwich, Ont. WINDSOR C.W OC 4 1867 double split circle transit and SANDWICH U.C OC 4 1867 double split circle receiver both on back. Endorsed on receipt: “R.B. Mellu Esq, Toronto 3rd Oct 67, replied 5th”. Part side flap missing and trimmed at right. Est. 100+ Photo
- 443 ☒ Post - **1868** Small WAY LETTER [Jarrett 777] envelope in circle, rated 5 in circle [cents due]. To Crown Land, Toronto. No postmark. Picked up by carrier en-route to Toronto, trimmed left and right, mounting marks on back. Est. 75+Photo Online
- 444 ☒ **1869** small envelope, PETERBORO CW FE 12 69 DBE 68 Berri duplex on front. Rated large tall 5 hs [cents unpaid]. To Commr. Crown Lands, Toronto. Very weak TORONTO CW FE 13 69 small split single circle receiver on back. Mounting marks and piece of flap missing and **1869** small envelope, KINCARDINE U.C MY 17 1869 double split circle on front. Rated large squat 5 hs [cents unpaid]. To Hon Commissioner of Crown Lands, Toronto, Ont., very weak TORONTO CW MY 18 69 split single circle receiver on back, mounting marks on back, both slightly reduced at right. Est. 80+Photo Online
- 445 ☒ **1869** Yellow SURROGATE COURT envelope opened out. TORONTO ONT PM MY 7 69 split inner ring. Rated 5 in circle hs [cents unpaid] [Jarrett 610L]. To THE REGISTRAR OF THE SURROGATE COURT of the County of Essex, Sarnia. SARNIA ONT MY 8 69 split inner ring receiver on back. Sarnia crossed out and replaced with ms “Try Sandwich” and FORWARDED hs. Partial SANDWICH U.C MY 12 1869 double split circle receiver on back. Endorsed on receipt: “J.N.U. Fleury 1869” Envelope opened out and reduced at sides. Est. 75+Photo Online
- 446 ☒ **1869** Small manila envelope, COBOCONK U.C small split circle, Aug 19/69 ms dated on front. Rated PAID hs, 3 ms to Crown Lands, Toronto, Ontario. FENLON FALLS C.W AU 19 69 split circle transit and TORONTO ONT AM AU 21 69 split inner circle receiver on back. Flap damage. Plus **1869** Small manila envelope, RONALDSAY C.W [Grey Co] small split circle, 3 April 69 ms dated on front. Rated PAID 3 hs. To The Hon Commissioner of Crown Lands, Toronto, Ontario. PRICEVILLE C.W AP ??

- 69 [Grey Co] split circle transit and TORONTO ONT PM AP 5 69 split inner circle receiver on back. SMALL OFFICES - Ronaldsay became Hopeville in 1874. Opening damage. Est. 60+Photo Online
- 447 ☒ **1869** Small blue laid paper CROWN LANDS envelope, TORONTO C.W PM DE 17 69 split single ring in red. Rated weak italic PAID 3 hs [Jarrett 606k] in red. Endorsed "Paid" and signature "A Russell clds" in red. To C.F. Aylsworthy Esq, P.L. Surveyor, Madoc, Ont. Weak BELLEVILLE AM DE 18 68 single ring transit in blue. Flap torn on opening. Est. 75+Photo Online
- 448 ☒ **1872** Small envelope. TORONTO ONT PM MR 4 72 split inner ring. Rated **PAID 3** hs [Jarrett 606n] in orange-red. To Horatio Hale Esq, Clinton, Ont. Endorsed: "Paid 972". CLINTON U.C MR 5 1872 double split circle receiver on back. Endorsed on receipt: "March 4/72 - Canada Co, acknowledging \$100 from Jas & Walker". Crumpled corner and **1873** Small envelope. TORONTO ONT PM MY 26 73 split inner ring. Rated two strikes of **PAID 3** hs [Jarrett 606n] in red [one very weak 3]. To H Hale Esq, Clinton. Endorsed with blue double circle CHARGE BOX 788 C.L.C.Co. Weak CLINTON U.C MY 27 73 double split circle receiver on back. Endorsed on receipt: "26 May/73 From Mrs Symonds about her forwarded shares in Canada launched April 17" Folds from original enclosure and flap damage. Est. 60+Photo Online
- 449 ☒ **1872** Small manila envelope from THUNDER BAY ONT AP 25 72 single split circle, with REGISTERED hs and PAID 6 hs, [Jarrett 627a] number 3313 in red and black on front [plus 830 and 5406 crossed through]. Delayed winter route through USA [Duluth & Detroit], WINDSOR M.O.O. ONT MY 22 72 full circle transit and two boxed REGISTERED/blank hs on back. To Hon Commissioner of Crown Lands, Toronto, Ont, Dominion Canada. Damaged flap where red seal removed. Unusual routing due to ice-bound lakes, slightly reduced at left. Est. 150+ Photo
- 450 ☒ **1872** Transatlantic mourning cover sent ENTIRELY UNPAID. CIRENCESTER E OC 30 72, 204 duplex. Endorsed "Per Canadian Mail" to Mrs Cumberland, c/o F Cumberland Esq, Pendarves*, Toronto, Canada West. Various manuscript rate markings, incl 2 ½, 2into4, 12 in blue crayon, with 12 CTS hs [not in Jarrett]. All on front. Postage was 6c plus 3d unpaid fine(=6c), for a total of 12c POSTAGE DUE. Likely carried by Allen Line "Sarmatian" [Dep Liverpool Oct 31, Arr Quebec Nov 11]. No transit or receiver markings. *In 1860, noted architect, Frederick Cumberland, built his own house, Pendarves on George Street. It still stands as Cumberland House, within the grounds of the University of Toronto. He also built Toronto's 7th Post Office in Toronto Street. See DCB. Fine rate cover. Est. 150+ Photo
- 451 ☒ **1878**. TORONTO GENERAL HOSPITAL illustrated wood-cut of frontage headed letter to Joseph Leslie Esq, Post Master, Toronto. Rare oval POST MASTER'S OFFICE, TORONTO, NOV 23 1878 receiver handstamp in blue. Amazing request: "... have been for some time in great need of a letter box. Should a letter box be erected at the Hospital Gate, it would not only be a great advantage to residents of the Hospital (say 250) but also to the Medical Students (say 250) who are attending the hospital daily. The nearest boxes now are cor. Beach* & Parliament and cor. Gerrard & Sherbourne, a long distance from the Hospital. Your Kind attention to the above facts will much oblige. Yours Truly, C O'Neill, M.D. Assist. Supdt.". This was the 1856 building on north side of Gerrard St East, between Sackville and Sumach, running north to Spruce. It was demolished long ago, but a plaque marks the location. *Beech St is now part of Dundas St East. A very attractive and rare internal P O document. Worthy of framing. File folds with separations [some repaired]. Est. 150+ Photo
- 452 ☒ Approximately 100 covers, Small Queens to Admirals with advertising, one Arch Bisect, registered, FREE, mostly Victorian Era. Quality varies, faults to be expected (reduction, toning etc), fronts not counted in total. Inspect. Est. 250+...Photo Online
- 453 ☒ Over 100 covers, Small Queens to George VI with PATRIOTICS (mostly Purkis), PRECANCEL, hotel advertising and odds and end. Quality varies with faults to be expected but generally clean. Inspect. Est. 150+Photo Online
- 454 ☒ **BATTLE OF HONG KONG** Circa 1943 **POW** cover sent by Warrant Officer John Thomson (E29806) 1st Bn Royal Rifles to Vancouver BC, with red handstamp AIRMAIL and PRISONER OF WAR on either side. (He was awarded the Mentioned-in-Despatches for distinguished service in combat.) Est. 300+ Photo
- 455 ☒ Balance of a consignment with a hundreds of covers including ALBERTA with over 250 mostly 1910 to 1990, with large envelopes, business, modern Registered, Special Delivery, Airmail, etc, some Ontario Victorian, First Flights, NORTHWEST TERRITORY with over 150 from 1978 (60 are Inuvik, rest about 10 other towns, plus many on piece, a few covers and on piece form the YUKON, over 140 CNE (Canadian National Exhibition) covers and cards 1912 to 1949, some fronts, clippings, with SLOGAN cancels, Newfoundland stationery, etc, some a bit mixed, mostly f-vf. Inspect. Est. 150+Photo Online
- 456 ☒ 100 covers, Small Queens to George VI including Special Delivery, Registered, rates to BELGIUM, BAHAMAS, NEW ZEALAND, most are Numeral and Medallion issues, quality mixed. Inspect. Est. 200+Photo Online
- 457 ☒ Accumulation of many hundreds of covers, stationery, and postcards 1880s to 2000s with over 175 FDCs 1966 to 2010 including 38¢ Regiments LR inscription block, \$ vals, mostly Canadian some early GB, etc, earlier quality a bit mixed, mostly clean and f-vf. Inspect. Est. 200+
- 458 ☒ Over 75 covers and stationery, mostly 1859s to George V, with 10¢ Consort to US, Airmails, Airmail rates, advertising, censors, registered, Special Deliveries, foreign destinations including Brazil, China, Czechoslovakia, Venezuela, Dead Letter Offices, First Flights, Lindbergh flight to Virgin Is, plus six Covid-19 unused PORT PAYE / POSTAGE PAID stationery items, some usual faults, appears mostly f-vf. Inspect. Est. 300+.....Photo Online
- 459 ☒ **GEORGE VI**: 118 covers, all AIRMAIL RATES mostly with PEACE ISSUE franking. Various size, majority covers and including air letters and one card, different airmail rates mostly to Europe and a few to South/Central America. Some censored, postage due etc. Minimal domestic and US destinations. Quality varies with faults to be expected (reduction, flap off), front not counted in total. Inspect. Est. 250+Photo Online
- 460 ☒ **GEORGE VI**: Over 150 covers, mostly PEACE ISSUE but some War and Postes Postage spotted throughout. The vast majority are on REGISTERED or SPECIAL DELIVERY covers, with different rates plus a few uncounted odds and ends, stamps, etc. Quality mixed, fronts not counted in totals. Inspect. Est. 250+.....Photo Online
- 461 ☒ **GEORGE VI**: Approximately 85 covers, all with C9 7¢ PEACE ISSUE AIRMAIL STAMP paying domestic, to U.S. and to Europe airmail rates. Noting special delivery airmail, some FFCs, cards and letter cards, surface usages and different rates. Quality varies somewhat and faults to be expected, fronts not counted in totals. Inspect. Est. 250+Photo Online



465



466



467

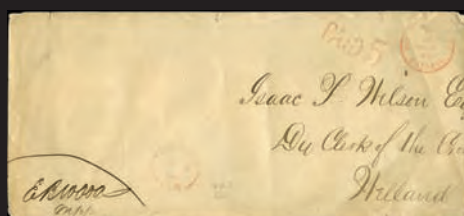

474

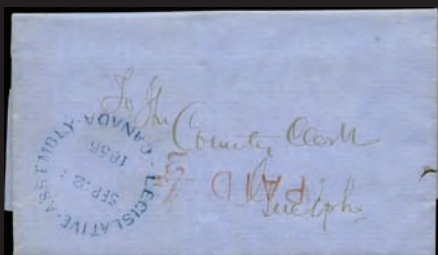

476

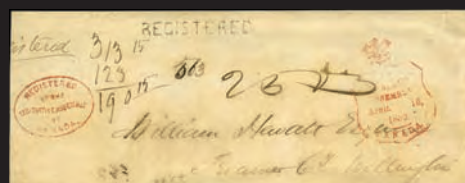

477



479



489



490



491



492



504



493



495



499



500



- 462 ☒ **ELIZABETH II:** Approximately 225 covers, with rates to ICELAND, printed matter rate to Sweden and other destinations like Faroe Is, Jamaica, New Zealand, Olympic franking, a large group of single frankings to different destinations, Fiji, etc. Some domestic registered and Special Delivery, different sizes, etc. Quality varies with faults to be expected but generally clean. Inspect. Est. 150+.....Photo Online
- 463 ☒ 89,90,91,92: 1¢ to 7¢ Edwards tied R in ovals with OTTAWA CANADA B 4 JUL 10 R cds to chess game cover, blue R pioneer keyhole handstamp, 13¢ double UPU registered rate to **GERMANY**, REGISTERED LONDON. E.C. 11 JY 10 F transit, file folds, still fine. Est. 150+..... Photo
- 464 ☒ 90: 2¢ Edward tied by MONTREAL 11 MAR 4:30 PM 1908 to cover, (short paid) to **CUBA**, underpaying 5¢ UPU rate, T30, 3¢ short, converted to 6 centavos, with Cuba #'s 233 J3 adhesives, HABANA, CUBA 16 MAR 9 AM 1908 and DIVISION 10 AM 17 MAR 1908 REC'DO receivers, portion of flap missing and trimmed at top, appears fine. Est. 250+ Photo
- 465 ☒ 143,145: 3¢ and 12¢ Confederation tied to cover by VANCOUVER 15 May 1930 BRITISH COLUMBIA slogan cancel, boxed Air Mail and US VIA AIR MAIL adhesive, paying 15¢ AIRMAIL rate to **PUERTO RICO** with letter accompanies, no receiver, some foxing at perfs otherwise fine. RARE. Ex Willson. Est. 200+ Photo
- 466 ☒ 118,145: 10¢ Admiral bistre brown and 12¢ Confederation faulty tied by NEW GERMANY AM 4 MR 29 NS cds, paying 22¢ double weight AIRMAIL rate to **MEXICO** SERVICIO AERO 10.MAR.29 receiver, routed via Windsor, Detroit, Chicago and Dallas, trucking to Laredo, ink ms 'Via Air Mail' affected by water, still RARE. Ex Willson. Est. 200+ Photo
- 467 ☒ 197,C3 (2): 3¢ Medallion plus two 6¢ on 5¢ Airmails tied my MONTREAL 2 PM MR 10 33 STA N "B" cds cancels, paying 15¢ AIRMAIL letter rate to **ST. LUCIA BWI** with violet boxed Air Mail, MONTREAL 3 PM C 10 MR 33 C CANADA S duplex transit and CASTRIES 15 MR 33 receiver, routed via Miami, some foxing at perfs, still fine and Scarce. Ex Willson. Est. 150+ Photo
- 468 ☒ **GEORGE VI:** 125 covers mostly Airmail and Special Delivery, all with **BACK OF BOOK** stamps, including C1, C3, C5-C7, C9, E7, E9, 17 Special Del covers, some foreign destinations, mostly f-vf. Inspect. Est. 200+.....Photo Online
- 469 ☒ **GEORGE VI:** 125 covers with Airmail, F.E.C.B., Registered, Special Delivery, etc, foreign destinations including Columbia, Czechoslovakia, Grenada, Ireland, Italy and Trinidad, a bit mixed. Inspect. Est. 250+.....Photo Online
- 470 ☒ **MILITARY:** Collection of over 40 World War II **ARMED FORCES AIR LETTERS** including a 1944 correspondence between British Air Force navigator trainee post in eastern Canada and England, CAPOs in Europe and Cyprus, some with descriptions of various leaves, D-Day, Quebec Conference, all neatly written up and identified, mostly f-vf. Inspect. Est. 200+
- 471 ☒ Eighty covers or cards all with **NEW BRUNSWICK ADVERTISING**, Small Queens to Admirals, mostly Victoria, some with small faults, appears mostly f-vf. Inspect. Est. 400+.....Photo Online
- 472 ☒ **OFFICIALS:** Approximately 45 covers George VI to Elizabeth, with OHMS PERFIN, O.H.M.S. and G with overprints, etc on registered or letter rated covers. Various sized envelope and some on pieces not counted. Condition is mixed with faults to be expected but generally fine or better. Inspect. Est. 150+.....Photo Online
- 473 ☒ **LEGISLATIVE MARKINGS: HOUSE OF ASSEMBLY** thirteen covers 1868 to 1953 including HAO1 in red, **HOUSE OF COMMONS** four covers 1884 to 1947 including HC14, with many different types and colours, mostly clean and f-vf. Inspect. Est. 200+Photo Online

POSTAL HISTORY - LEGISLATIVE MARKINGS (Listed by Old Canada Specialized Numbers)

- 474 ☒ **LEGISLATIVE HOUSE OF ASSEMBLY ONTARIO:** HAO1: 1867 Long PROVINCE OF ONTARIO crown TREASURER envelope. **HOUSE OF ASSEMBLY ONTARIO** Crown DEC 31 1867 in red on front. Rated PAID 5 hs in red, TORONTO C.W JA 3 1868 split single circle transit in red on front. Endorsed LL by signature "E Brown? MPP". To Isaac T Wilson Esq, Dy Clerk of the Crown, Welland. ST CATHARINES U.C JA 3 68 single split circle receiver in red on back. Minor tears and reduced at right. Est. 75+ Photo
- 475 ○ **LEGISLATIVE HOUSE OF ASSEMBLY ONTARIO:** 113c: 7¢ sage green (damaged) on long ONTARIO DEPARTMENT OF LANDS FORESTS & MINES, MILITARY GRANTS BRANCH with crest on flap, tied by **HOUSE OF ASSEMBLY P.O. /ONTARIO / TORONTO MAR 2 1914** duplex [DON 782]. "Register" in red m/s, **HOUSE OF ASSEMBLY PO REGISTERED, TORONTO MAR 2 1914** oval hs in purple on front. To Mr Timothy Fitzgerald, Ottawa, Ont. TORONTO. CANADA. MR 2 14 full circle transit on back, ms "Carriers do not known Not in directory" on front. RETURNED TO WRITER pointing hand in black on front and back. TORONTO. CANADA. MR 19 14 full circle transit on back. Partial killer with HOUSE OF ASSEMBLY P.O. /ONTARIO / TORONTO MAR 19 1914 duplex [DON 782] receiver on back. Unboxed RECEIVED, MILITARY BRANCH MAR 19 1914 hs in purple on front. File folds and roughly opened at sides damaging stamp. Est. 75+Photo Online
- 476 ☒ **LEGISLATIVE ASSEMBLY CANADA:** LA2: 1856 Blue OFFICIAL PRINTED CIRCULAR from TORONTO to GUELPH. Large **LEGISLATIVE ASSEMBLY CANADA** SEP. 23 1856 (LA 2) in blue, with rare PAID ½ hs in red. Circular from LA clerk, Alfred Patrick, to The County Clerk, GUELPH SP 23 1856 double split circle hs, advising the forwarding "by Railway.. a case containing 17 copies of LA Journals etc". Endorsed on receipt: "Toronto 23rd Sept 1856. Circular ref Journals of Assembly". Edge wear at top and usual file folds. Est. 130+ Photo
- 477 ☒ LA5: 1859 Reduced long LEGISLATIVE ASSEMBLY CANADA envelope with **CROWNED SHIELD LEGISLATIVE ASSEMBLY CANADA** APRIL 16 1859 (LA 4-at Toronto) with oval **REGISTERED AT THE LEGISLATIVE ASSEMBLY OF CANADA** both in same red ink on front. Endorsed ".. gistered" ms and REGISTERED hs on front, with number 563. No reference to FREE or PAID. Unusual rating: 1. May be 2/5 cy [impossible multiple of 3d per half oz due, with or without the 1d Registration pre-paid]. 2. May be 2 ½ oz [5x3d due, 1d Registration pre-paid]. To Treasurer County Wellington. Partial GUELPH 18 AP 18 59 small split circle receiver on back. Illustrated on pg 86 in Harrison [1987 – Canada's Registry System, Hennok No 5]. This is from Toronto [month before day] not Quebec, as Harrison states. Previous catalogue description says "FREE" as other cover on p 86, Harrison does not mention rate. This envelope may have been pasted to a bundle of documents. Reduced at bottom and left. Several calculations front and back. UNUSUAL, ex Harrison. Est. 250+ Photo

- 478 ☒ **CANADIAN MILITARY:** Hundreds of covers, with WWII FPO on cover and Air Letters, MPO and Canadian Base Mail, Honour Envelopes, 31 OHMS/Free, 20 Blackout, 36 Military Censors (mostly CAPO), plus over 100 including Military correspondence without Military markings, etc, quality mixed, much is f-vf. Inspect. Est. 250+ Photo
- 479 ☒ **1853 UNIQUE Stampless MONEY LETTER sheet POST OFFICE DEPARTMENT / OFFICIAL BUSINESS. / FREE** imprint at UR, with INSPECTOR'S OFFICE Toronto imprint at LL. Large **MONEY LETTER** imprint. Endorsed by real signature of John Dewe. Partial MONEY LETTER hand stamp. Endorsed 727 m/s. Late date TORONTO CANADA JY 7 1853 double split circle to Proton, CW [Grey Co]. No receiver. Pre-printed letter endorsed "No 9888", enclosing a certificate of deposit for £32.10.0 paid into bank account of Geo Snider, "...being amount due to you for conveyance of the Mail between East Holland and Mono Mills....". Endorsed on receipt "...and enclosing receipt for the quarter ending 30 June 1853, Rec'd 14th July/53". "This is the only Free Money letter recorded". File folds and torn at red seal. **A GEM.** Ex-Harrison. Est. 1000+ Photo
- 480 ☒ Thirty covers 1899 to 2002 with hand painted, Advertising, Airmails, Special Delivery, Exhibition cachets, CFPO, First Flights, Registered, O.H.M.S., towns, etc, plus ten postal stationery items, mostly f-vf. Inspect. Est. 250+Photo Online
- 481 ☒ **PICTURE POSTCARDS:** Forty-seven mostly 1908 to 1916 Canadian with Edwards, Admirals, and US, plus pair of 1¢ Small Queens on large part of "BOOK POST" label dated Sherbrooke June 6th 1882, a bit mixed, mostly f-vf. Inspect. Est. 75 + Photo
- 482 ☒ **PICTURE POST CARDS:** Twenty-six different all but one with MONTREAL 1898 to 1903 cancels and 1¢ or 2¢ Numerals including 13 Flags, various scenes, mostly f-vf. (Old retail \$700+).....Photo Online
UCS Cat Val

FIRST DAY COVERS

- 483 ☒ Over 500 unaddressed 1979 to 1996 mostly singles, some \$ vals up to \$5, f-vf. Est. 150+ Photo
- 484 ☒ Over 975 mostly unaddressed, 1962 to 2012 with blocks, cachets including NR Covers, Rose Craft, Canadian Bank Note, mostly clean and f-vf. Est. 200+ Photo
- 485 ☒ 575/1873,etc: Hundreds of different with NR Covers and Canada Post cachets, clean and unaddressed, f-vf.....1092
- 486 ☒ Over 1150 including Cole, Kingswood, Rosecraft and Canada Post, Millennium souvenir sheets set, vals up to \$8, 1953 to 2000, some addressed, most very fine. Inspect. Est. 400+ Photo
- 487 ☒ Many hundreds of 1940s to 1990s, some with cachets including over 140 Schering (English), many with enclosures, some unaddressed, quality a bit mixed, much is f-vf. Inspect. Est. 300+ Photo

POSTAL STATIONERY

- 488 ☒ **1860 NESBITT ISSUE:** EN1,EN1a,EN2: FIVE CENT RED both 1860 S-1 flap and 1865 S-2 flap, plus TEN CENT DARK BROWN, all with watermark and unused, clean and very fine Photo Online 375
- 489 ☒ EN12,80: 1¢ green (146x88mm) cover, plus 6¢ Numeral tied by HALIFAX 7 FE 99 CANADA cds cancels, Registered to Montreal, 9 FE receiver on reverse, very fine. Est. 500+Photo 375
- 490 ☒ EN47: 3¢ George V stationery cancelled by QUEBEC 25 DEC 1925 P.Q. WINTER SPORTS slogan cancel to **DOG TEAM** cacheted cover to Harrington Harbour with six backstamps, BETSIAMITES 30 DE 25, HAVRE ST PIERRE 27 JA 26, NATASHQUAN 1 FE 26, NATASHQUAN 15 FE 26 and two HARRINGTON HARBOUR 22 FE 26, cover folds, appears very fine, scarce. Est. 200+Photo 375
- 491 ☒ P5: 1¢ grey blue with Great Britain BRIGHTON 25 AG 85 duplex numeral 132 cancel and boxed **Of the nature of a Letter 1d** (?) and large 2d (postage due), to Brighton, fine. Canadian card used in England. Ex Arfken. Est. 200+Photo 375
- 492 ☒ **NIAGRA FALL SCENIC VIEWS ON VICTORIAN POST CARDS BACKS:** NF13-8: 1¢ black rosette (140x86) with View 11 **CRACKED PLATE**, plus 1¢ yellow Small Queen tied by 31 MR 97 ONT cds to **GERMANY**, 10'6 97 receiver on front, very fine. Ex Arfken. Est. 200+Photo 375
- 493 P **REGULAR ISSUE POST CARDS:** P154-P5: 1¢ red Medallion CBN Profile Issue, relief **DIE PROOF**, (100x102mm) (Die#) **XG-612**, very fine.....Photo 500
- 494 S **AIR LETTER SHEETS:** A14-A15: 1950 Plane 10¢ blue "WAVY LINE" with BLUE **SPECIMEN Date__Time__**, wavy line **BROKEN** with penciled 14/9/50 Date and 10.5 Time and completed version with same overprint dated 27/9 4.2 plus 15¢ carmine with BLUE **SPECIMEN Date__Time__**, overprint dated 13/12/50 no time, 15¢ folded otherwise very fine. Est. 100+ Photo Online 375

PENCE PROOFS

- 495 P 2TCv: **SIX PENCE: PLATE PROOF** pair, GREY with vertical ORANGE SPECIMEN on india, fine.....Photo 600
- 496 P 2TCix: **SIX PENCE: PLATE PROOF**, BLACK with vertical CARMINES SPECIMEN on india on card, very finePhoto 350
- 497 P 2TCix: **SIX PENCE: PLATE PROOF**, BLACK with vertical CARMINES SPECIMEN on india on card, finePhoto 350
- 498 P 2TCxi: **SIX PENCE: PLATE PROOF**, GRAY BLUE with vertical CARMINES SPECIMEN on india on card, very finePhoto 350
- 499 P 2TCxi: **SIX PENCE: PLATE PROOF**, GRAY BLUE with vertical CARMINES SPECIMEN on india on card, block of four, light overall toning, appears very fine.....Photo 1400
- 500 P 8Pi: **HALF PENCE: PLATE PROOF**, ROSE with vertical GREEN SPECIMEN on india on card, block of four, light overall toning, appears very finePhoto 1200
- 501 P 8TCii: **HALF PENNY: PLATE PROOF**, BLACK, with vertical CARMINES SPECIMEN on india, very finePhoto 300
- 502 P 9TCi: **SEVEN AND A HALF PENCE: PLATE PROOF**, BLACK with vertical CARMINES SPECIMEN on india, very fine.....Photo 500

THREE PENCE ON WOVE PAPER

- 503 ○ 4: RED, full to large margins, used with partial 4-RING cancels, very finePhoto 300



496



497



498



501



502



503



505



506



507



508



510



511



515



517



518



519



527



531



542



543



521



524



525



529

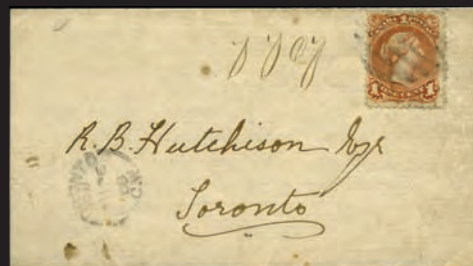

544



545

504	☒	4: RED, good to large margins, light LR corner bend, tied to cover by targets, large THREE-RIVERS 20 DEC 1853 L.C. split ring to Grantham, with MONTREAL 21 DE 1853 L.C. MELBOURNE 22 DE 1853 L.C. and DRUMMONVILLE 23 DE 1853 C.E double split rings on reverse, appears very fine	Photo	300
505	○	4d: on THIN PAPER , full to large margins, target cancel, very fine	Photo	300
506	○	4d: on THIN PAPER , full to large margins, target cancel, very fine	Photo	300
507	○	4ii: ORANGE RED, clear to large margins, light blue target cancel, almost very fine	Photo	175
508	○	4ii: ORANGE RED, full to large margins, target cancel, purple ownership mark, still very fine	Photo	350
509	○	4iii: on HARD RIBBED PAPER , full to large margins, used with neat target, very fine. 1995 Greene Cert	Photo	850
510	○	4iii: on RIBBED HARD WOVE PAPER , used, target cancel, ironed out crease not mentioned in Cert, appears very fine. 1995 Greene Cert	Photo	500
511	○	4xi: SCARLET VERMILION, THIN PAPER, full to large margins, SON target, very fine	Photo	350

FIRST CENTS

512	★○	14-15,17-20: 1¢ stain, 5¢ og with thin, 10¢ trace of og, 12½¢ unused staining, 17¢ very lightly cancelled, 2¢ regummed, all with faults, appears fine.	Photo Online	2520
513	★○	14/20v: 63 unused or used, with shades, papers, perfs, cancels, including faulty 1¢ with Q FLAW , neatly identified and priced on 102s, quality mixed, much appears f-vf. Inspect.	Photo Online	9840
514	○	14/20: 1¢ (10), 5¢ (63), 12½¢ (2), 17¢ and 2¢, all used with various cancels, quality a bit mixed. Inspect.	Photo Online	2140
515	P	14P: ONE CENT: PLATE PROOF , ROSE on india, left margin copy, very fine	Photo	250
516	○	14,14b14vii,etc: ONE CENT : fourteen used with shades, cancels, pairs, strip of three, perf 12, 11¼ and 12x11¼, plate varieties, etc, mostly f-vf. Ex Bileski. Est. 400+	Photo Online
517	P	15P: FIVE CENT: PLATE PROOF , VERMILION on india on card, fine	Photo	300
518	P	15TCiv: PLATE PROOF , RED BROWN with horizontal BLACK SPECIMEN on india on card, very fine	Photo	250
519	P	15TCviii: PLATE PROOF , ORANGE YELLOW on india, light diagonal crease at right, appears very fine	Photo	600
520	○	15: FIVE CENT : VERMILION, thirty-seven used all with different 4-RING cancels, 2, 3, 4, 5, 7, 8, 17, 18, 19, 20, 21, 22, 23, 24, 25, 26, 27, 28, 29, 30, 31, 34, 35, 37, 39, 42, 44, 45, 49, 51 and 52 a bit mixed appears f-vf. Inspect. Est. 750+	Photo Online
521	☒	15: VERMILION, cancelled by 4-RING-4 in the usual plugged state, not tied but belonging, BOWMANVILLE 23 DE 65 U.C to clean cover, BORELIA 25 DE 65 C.W receiver on reverse, trifle reduced at left. Ex Lussey. Est. 150+	Photo
522	☒	15: VERMILION, twelve covers 1865 to 1867 with various cancels, including targets, 4-RING-12, duplex, Grids, four with two or pairs to US, quality a bit mixed. Inspect. Est. 150+	Photo Online
523	☒	15: VERMILION, twenty-three single franking covers, one a front only, dated 1860 to 1868 with various cancels and back stamps, including coloured, targets including one blue, cds, double split rings, duplex, RPOs with G.W.R., WELLAND RAIL ROAD 21 MR 1868 DOWN, grids, one with boxed REGISTERED, SPOT OVER SUN and other flaws, quality very mixed. (Owner paid \$850 at auction in 2020). Inspect. Est. 500+	Photo Online
524	☒	15: VERMILION, tied to AKIN & KIRKPATRICK COMMISSION MERCHANTS advertising cover to Sawyerville, LENNOXVILLE 8 DE 1864 C.E double split ring on reverse, opening tears, fine. Est. 250+	Photo
525	☒	15c: BRICK RED, perf 11¼, on mourning cover L'ASSOMPTION 3 JY 1861 C.E double ring to 'Honble L. J. Papineau' Monte Bello C.B. MONTREAL 4 JY 1861 back stamp, trimmed at right and back tears, appears fine. Est. 100+	Photo
526	○	15v: VERMILION, three used, each showing MAJOR RE-ENTRY , (pos. 28), small faults, still attractive.. ..	Photo Online	750
527	P	16TC: TEN CENT: PLATE PROOF , BLACK pair on india, very fine	Photo	800
528	○	17: perf 11½ PO 2B, 2C, 3C, 4A, 4B, 8B, perf 12x11½ PO 14C and perf 12 PO 24A and 24C, couple small or minor faults, good reference. Est. 120+	Photo Online
529	☒	18: TWELVE AND A HALF CENT : YELLOW GREEN, tide to cover, with red LENNOXVILLE 1 SP 1859 CE double circle, red PAID LIVERPOOL COL PACKET 13 SP 59 4A and manuscript "By Canadian Packet Sep. 14. 1859." to ENGLAND, WIVELISCOMBE 14 SP 1859 A and WELLINGTON A 14 SP 59 SOM backstamps, tear a top and back flap missing, appears fine. Est. 150+	Photo
530	○	18,vars: YELLOW GREEN unused and nine used with shades including deep blue green, blue green, olive green, various cancels including blue target, red British London cancel, etc, good reference of shades. Ex Bileski with write-up. Est. 200+	Photo Online
531	P	20TC: TWO CENT: PLATE PROOF , DARK ROSE on india, very fine	Photo	300

LARGE QUEENS

532	(★)	21/30: Twenty-seven unused, some with partial or full og, some regummed, with ½¢ (12), 1¢ brown red, 1¢ yellow orange, 2¢, 3¢ (3), 5¢, 12½¢ (2) and 15¢ (6) quality mixed, much appears f-vf. Inspect.		7910
533	★○	21-30: ½¢ to 15¢ twenty-seven mostly used including papers, perfs, shades, cancels, with ½¢ unused, 1¢ brown red and yellow, 2¢ (2 including emerald green), 3¢ (4 including thin paper), 5¢, 6¢ (2 Plate 1), 12½¢ (4 including thin paper) and 15¢ (10 including 29b and 29e), appears mostly f-vf. Inspect. Est. 600+	Photo Online
534	○	21/30: Dealers retail book filled with about 250 used with ½¢ (3), 1¢ brown red, 1¢ yellow orange (2), 2¢ (14), 3¢ (63), 5¢ (12), 6¢ (54), 12½¢ (15) and 15¢ (83) with THICK PAPERS (5), shades, papers, plates, cancels including 2-RING, fancy, cds, target, numeral, colours, etc, quality mixed, much appears f-vf. Inspect.		16705
535	○	21-30: ½¢ on soft blotting paper, two shades of 3¢, selected mostly very fine centering, some perf faults	Photo Online	620

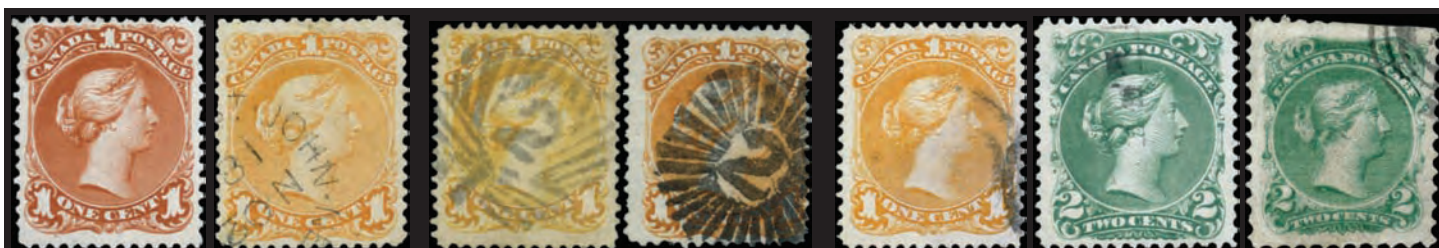

546

547

548

551

553

556

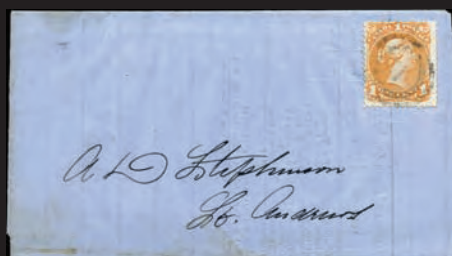

549



550



552



554



555



563



557

558

560



559

561

564

567



568

571

572

573

574

575

562



565



566

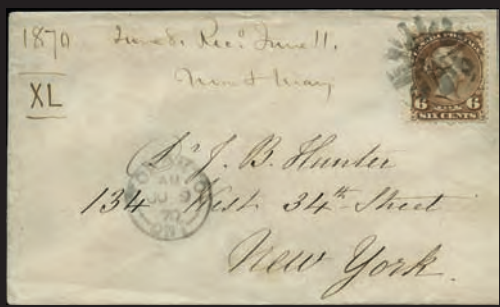

569



570



583



596



577



578



579



580



581



582



584



585



586



593



601



602



604



616



618



619

536	○	21-30: ½¢ to 15¢, three shades of 3¢ and 6¢ dark brown and yellow brown, some perf faults, appear f-vf	Photo Online	700
537	○	23-28: 1¢ to 12½¢ twenty-six used with various cancels including cds, targets, 2-RING, 4-RING-26, 4-RING-49, etc, appear mostly f-vf	Photo Online	1540
538	○	24-30b: 2¢ to 5¢ used, couple perf faults, appears f-vf	Photo Online	390
539	☒	25(3),27(2): Three THREE CENT and two SIX CENT single franking covers with various NEW BRUNSWICK CANCELS including APOHAQUI 5 FE 1870, W.O. UPPER GAGETOWN 18 DEC 1868, W.O. SYPHERS COVE, OROMOCTO 18 DE 1868, P.O. SAINT-STEPHEN 13 MA 1871, SHEFFIELD 21 DE 1868, grid numerals, quality a bit mixed. Inspect. Est. 150+	Photo Online
540	☒	25(3),27,28(2): Three THREE CENT , SIX CENT and two TWELVE AND A HALF CENT one front, single franking covers with various CANADA WEST CANCELS including SPARTA 1 JU 1968 split ring, 2-RING-6, PORT ROBERTSON, WELLAND RAIL ROAD 15 AP 1868 DOWN, PORT HOPE, FERGUS, 19 AUG 68, LONDESBOROUGH 3 DE 69, etc, quality mixed. Inspect. Est. 150+	Photo Online
541	☒	22/28: Twelve single franking covers including 1¢ red brown, 1¢ yellow orange, five 3¢, three 6¢ and two 12½¢ on front, one 1¢ red brown plus 2¢, plus two registered one with 2¢ and 6¢ to Cardiff (Wales), other 2¢ plus 3¢ Small Queen to Laskay, quality mixed with many trimmed and or faulty stamps. Inspect. Est. 200+	Photo Online
542	○	21vii: HALF CENT : BLACK on BOTHWELL PAPER , very lightly used, very fine	Photo	400
543	(★)	22: ONE CENT : BROWN RED, unused, fresh and very fine. 1996 Greene Cert	Photo	1000
544	☒	22: BROWN RED, tied to folded Colonial Life circular with Colonial scratched out and Standard in manuscript, TORONTO AU 68 C.W cds, to Toronto, fine. Est. 100+	Photo
545	☒	22,24: BROWN RED and TWO CENT GREEN tied by faint 2-RING-54 cancels and ST JOHN 30 SE 69 to inter-provincial cover, to HILLSBOROUGH 1 OC 1869 NS, colourful combination, slightly reduced at right, appears fine. Est. 200+	Photo
546	(★)	22a: BROWN RED, with partial MIL of WATERMARK at bottom, fresh, centered, almost vf. 2012 Gratton Cert.	Photo	2000
547	○	23: ONE CENT : YELLOW ORANGE, centered copy with (S)T JOHN-NB 2(?) NO 18(?) cds, couple shorter perfs, appears very fine	Photo	250
548	○	23,23a: YELLOW ORANGE with very fine strike (D&S 41), and DEEP ORANGE with very fine strike (similar to D&S 62), TORONTO 2 fancy cancels, f-vf. Est. 300+	Photo
549	☒	23: YELLOW ORANGE, on SAINT JOHN PRICES CURRENT dated February 12, 1870 with 2-RING-7 to St Andrews, fine. Est. 200+	Photo
550	☒	23: YELLOW ORANGE, tied to PRE-PRINTED 'Consiel d'Agriculture de la Province de Quebec' CIRCULAR dated 'MONTREAL 11 JIUN 1870.' with very fine strike of blue double ring COUNSEIL D'AGRICULTURE DE QUÉBEC 18 JUN 1870 cancel, supported at bottom with tape still appears very fine. Est. 300+	Photo
551	○	23var: YELLOW ORANGE, on WHITE PAPER , partial 2-RING cancels, fresh and very fine Est. 100+	Photo
552	☒	23var: YELLOW ORANGE on WHITE PAPER , corner crease, tied to small DROP LETTER cover with enclosure with OTTAWA 9 FE 70 C.W duplex, fine. RARE. Est. 150+	Photo
553	○	24: TWO CENT : GREEN, used JUMBO , very fine Est. 150+	Photo
554	☒	24,35: GREEN plus ONE CENT YELLOW Small Queen MIXED FRANKING tied to cover PETERBORO JU 71 duplexes to TORONTO with 22 JU receiver on back, cover faults. Est. 100+	Photo
555	☒	24,23: GREEN, plus ONE CENT YELLOW ORANGE tied to small cover with grid cancels, both with pen cancels also, with W.O. TRACY'S MILLS N.B. PAID double split ring with manuscript 8 NO 1870, to Wakfield Corner NB, with W.O. VICTORIA N.B. manuscript 11 Nov 70 and partial FLORENCEVILLE N.B 1870 on reverse, slightly reduced at left and some toning spots, still colourful. Est. 150+	Photo
556	F	24F: GREEN, used FORGERY , faulty, appears fine. RARE. Ex Menich. Est. 250+	Photo
557	○	25: THREE CENT : RED, five used with better cancels, including RED PAID and FANCY TORONTO 2 (D&S 41), perf faults, some perf faults and two multi barbed arrow heads creased, appear f-vf. Est. 200+	Photo
558	○	25: RED, used with FANCY TORONTO 2 , creased appears fine. Ex Menich. Est. 100+	Photo
559	○	25: RED, three used with better cancels including Oshawa B (D&S 415), f-vf. Est. 300+	Photo
560	○	25: RED, used with very fine strike of FANCY TORONTO 2 , extremely fine. Est. 200+	Photo
561	○	25: RED, used with RARE FANCY CANCEL, light diagonal crease, appears fine. Ex Menich. Est. 100+	Photo
562	○	25b: RED on THIN PAPER vertical used pair showing large part of (BRO)CKVILLE & (OTTA)WA RAILW(AY) 29 AP 1868 SOUTH cancel, scarce, appears very fine. (Ludlow O-43 RF 425). Est. 150+	Photo
563	☒	26,35: FIVE CENT : OLIVE GREEN, perf 11½x12 plus ONE CENT YELLOW Small Queen MIXED FRANKING tied by HALIFAX 30 AU 76 H duplexes to large part of front to LUNENBURG (N.S.) paying double domestic letter rate, 1¢ faulty otherwise very fine. Est. 250+	Photo
564	○	26v: OLIVE GREEN, HORIZONTAL MESH , perf 11½ x 12, used, perfs clear, fine	Photo	750
565	☒	27: SIX CENT : DARK BROWN (Plate 1) very fine, tied to folded letter MONTREAL 10 NO 69 C.E cds to Sherbrooke, filing folds, very fine Est. 150+	Photo
566	☒	27,37a: DARK BROWN, plus THREE CENT ROSE Small Queen tied to MIXED FRANKING large piece with fancy cancels, with TORONTO 30 AP 70 split ring, to Saugeen Ont, filing fold through stamps, appears fine. Est. 150+	Photo
567	○	27a: YELLOW BROWN (Plate 1) used with strike of FANCY TORONTO 2 , minute tear between perfs at left, shallow thin, appears very fine. Ex Menich. Est. 150+	Photo



594



597



598



603



610



611



617



621



622



620



623



615



624

			UCS Cat Val
568	○	27a: YELLOW BROWN (Plate 1) used JUMBO with scarce cancel, extremely fine. Est. 150+Photo
569	☒	27a: YELLOW BROWN, tied to cover by fancy cork, TORONTO 9 JU 07 ONT to New York (USA), slightly trimmed at right, fine. Est. 200+Photo
570	☒	27a: YELLOW BROWN, tied to cover by 2-RING-12, plus ST CATHARINES WEST 14 AU 71 ONT cancel, Eaton Rapids U.S, no receiver, lightly toned, still fine. Est. 170+.....Photo
571	○	27ii: on SOFT WHITE PAPER , used, fresh and finePhoto	500
572	★	28: TWELVE AND A HALF CENT : BLUE, og, perf faults, appears finePhoto	1200
573	○	28: BLUE, used with very fine FANCY KINGSTON 9, fresh and very fine. (D&S 8) Ex Menich. Est. 250+Photo
574	○	28: BLUE, used with two fine strikes of 4-RING-627 , tear LR, appears fine. VERY RARE cancel on this value. Ex Menich. Est. 250+.....Photo
575	○	28: BLUE, used with ideal strike of FANCY TORONTO 2 , UL corner perf creased, appears very fine. Ex Menich. Est. 150+.....Photo
576	★○	29,30,var: FIFTEEN CENT : Three mint and fourteen used including shades papers, cancels, JUMBO margins, mostly f-vf, couple with shorter or nibbed perfs. Inspect. Est. 150+Photo Online
577	○	29b: RED LILAC (Firth's IIA Grey Reddish Purple), used pair, paper 3, 23 AU 69 duplex cancel, SUPERB. Ex Menich. Est. 300+Photo
578	○	29b: RED LILAC used, ideal Numeral '5' cancel. Ex Menich. Est. 120+Photo
579	○	29b: RED LILAC, three used, each with very fine FANCY CANCELS, centered, one with leaf creased, appear f-vf. Ex Menich. Est. 200+.....Photo
580	○	29bii: RED LILAC with PAWNBROKER variety, used, horizontal crease appears fine. Ex Menich.Photo	225
581	★	29e: RED LILAC on THIN PAPER , unused, short perf at bottom, appears very fine. Ex Menich.....Photo	500
582	○	30: GREY used with very fine 'C' in circle HOUSE OF COMMONS cancel, centered, couple short perfs, still very fine. Ex Menich. Est. 150+Photo
583	☒	30b: BLUE GREY, very fine PAIR tied to large INSURANCE piece by large TORONTO 1 JUN 2 PM 85 CANADA 3-RING cancel, to BERLIN Ontario, some folds and wrinkles on piece, still very fine. Est. 200+Photo
584	○	30c: DEEP VIOLET (Firth's VIIIA), VERY THICK PAPER , used, couple small thins, appears finePhoto	450
585	P	CANADA BANK NOTE ENGRAVING & PRINTING COMPANY : 35E-Aa: ONE CENT , DEEP YELLOW, engraved plate essay on india, natural paper thin, fine. Est. 200+Photo

SMALL QUEENS

586	★	34/45: Twenty-four mint with ½¢ (4, two JUMBO), 1¢ (9 including block of 4, one nh), 2¢ (4 one nh), 3¢ (3 Montreal including rose, 2 Ottawa oxidized), 5¢, 6¢ yellow brown perf 11½x12, 10¢ (3 including magenta and red brown), shades, perfs, printings, full og, f-vf. Inspect. (Cat \$2280 as fine)Photo
587	★○	34/47,etc: Retail stock of over 150 mint and 150 used including IMPRINT PIECES on ½¢ (4), 1¢, 2¢, 6¢ Ottawa, varieties, with 1¢ STRAND OF HAIR variety used (35viii), 6¢ MAJOR RE-ENTRY pos 67 used (39ii), printings, shades, perfs, etc, neatly identified and priced on 101s and 102s, plus many loose mint and used unsorted on stock pages, quality mixed, much is f-vf, many are nh. Huge Cat Val. Inspect. Est. 1500+Photo
588	★○	34/47,etc: ½¢ to 50¢ with 192 mostly used, sorted and neatly identified, with many shades, perfs, cancels, etc, incl some mint or unused, mostly f-vf. Inspect. Est. 400+Photo Online
589	★○	34/47,etc: Hundreds of mint and used including shades, printings, perfs and cancels including 2-RINGs, cds, corks, numeral, squared circles, precancels, etc, quality a bit mixed, much is f-vf. Inspect. Est. 600+Photo Online
590	○	35,41: ONE CENT (1984) and THREE CENT (613) all used with shades, perfs, papers, singles to strips of four, various cancels including CORKS, HALIFAX and MONTREAL duplexes, STRAND OF HAIR, RE-ENTRIES , etc, appears mostly f-vf. Inspect.	1532
591	☒	Eleven covers, six to USA, with mostly Registered with large oval R, two straight lines, and 11 stationery cards address to US, quality a bit mixed, much is f-vf. Inspect. Est. 250+Photo Online
592	★★	34: HALF CENT : BLACK, UL block of twenty showing full British American Bank Note Co Montreal imprint and REVERSED 2 , nh, selvedge unevenly trimmed, some perf and selvedge faults, appears fine. Est. 150+.Photo Online
593	★★	34: BLACK, JUMBO top margin block of eight with full British American Bank Note Co Montreal with reversed 1, fresh, gum skips otherwise nh, extremely fine. Est. 200+Photo
594	★	34: BLACK, right margin block of 18 (3x6) with full British American Bank Note Co Montreal imprint Type V, some supports, fresh and fine. Est. 100+Photo
595	★	34: BLACK, left side sheet of 100, with reversed 2 and three full British American Bank Note Co Montreal imprints, with wide range of perf spacing, some gum skips, and disturbances at gutter strip, a couple supports mostly in selvedge, appears fine. Est. 200+Photo Online
596	☒	34: BLACK, mounted on 1891-92 CHRISTMAS AND NEW YEAR CARD (135X75mm) of CANADIAN PHILATELIC ASSOCIATION (fore runner of the ROYAL P.C. of Canada) to HENRY HECKLER , very fine. All Christmas greetings before 1900 are RARE. Est. 350+Photo
597	☒	34: BLACK, top REVERSED 2 American Bank Note Co Montreal imprint block of six, tied by MONTREAL JU 87 to Medford (USA), with MEDFORD. MASS. JUN 1897 REC'D on reverse, fine. Est. 200+Photo



625

626

627

634

635

636



628

637

638



632

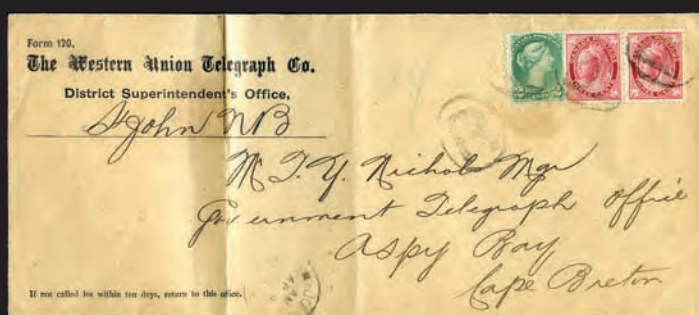

633



639



643

645



644



649



661



679

598	★★	34ii,34iii: BLACK on THICK WHITE paper in GUTTER BLOCK OF FOUR , top pair with minute spot of missing gum and bend otherwise nh, almost very fine Est. 500+Photo
599	★★	34,34vi,34vii: BLACK, LR block of twenty showing full British American Bank Note Co Montreal imprint, with MAJOR RE-ENTRIES (pos. 1R96 and 1R98), light vertical crease in 5 th column, nh, gum wrinkles and some perf and selvedge faults, appears fine. Est. 150+Photo Online
600	★	34,34vi: BLACK, right half sheet of 100, showing MAJOR RE-ENTRIES (1R10, 1R49, 1R98) plus many more, with reversed 1 and three full British American Bank Note Co Montreal imprints, with wide range of perf spacing, stuck to thin paper, appears fine. Est. 300+Photo Online
601	P	35P: ONE CENT: PLATE PROOF on card in colour of issue, extremely finePhoto	600
602	★★	35: ONE CENT: YELLOW , right margin single with B of imprint, nh JUMBO , very fine. Est. 150+Photo
603	☒	35,41: YELLOW and THREE CENT VERMILION pairs with pen cancels on Registered cover to Waterville Maine, ST DAVID 25 DE 97 ONT split ring and same date NIAGARA FALLS ONT cds CHRISTMAS DAY cancels on reverse, fine. Est. 150+Photo
604	★★	36d: TWO CENT: BLUE GREEN (Montreal), nh, very fine. 2007 Greene CertPhoto	450
605	☒	37: THREE CENT: ORANGE RED , pair of covers, one tied on small envelope by TORONTO WEST BRANCH OFFICE, AM MY 11 86 duplex [DON 1845], indistinct TORONTO CANADA No "1" duplex transit to FERGUS CANADA, MY 11 86 split circle receiver on back. Minor tear, annotations on back, the other tied by TORONTO NORTH BRANCH OFFICE, PM JA 6 86 duplex [DON 1842], TORONTO CANADA JAN 6 6PM 86 No "1" duplex [DON 1720A transit & GUELPH ONT JA 7 86 full circle receiver on back. Annotated calculations on front, couple cover tears. Est. 50+Photo Online
606	☒	37: ORANGE RED, tied by cork cancel to small METEOROLOGICAL SERVICE OF CANADA, TORONTO, DEPARTMENT OF MARINE crowned oval on flap cover, with UNION RWY STN TORONTO, PM JA 13 85 small full circle at side. OTTAWA CANADA, A JA 14 85 small full circle receiver on back. To Robert Bell, Geological Survey, opening tears at top. Est. 100+Photo Online
607	★	40,45a,45b: TEN CENT: four shades with DULL LILAC, SALMON-PINK, DEEP CARMINE ROSE , og, some disturbed gum, mostly finePhoto Online	1400
608	○	40a,40b,45vars: Seven used, with five Montreal and two Ottawa printings, with LILAC, MAGENTA, ORANGE-ROSE CARMINE with partial imprint and DEEP BRICK RED, various cancels, couple perf faults, appears mostly fine. Est. 100+Photo Online
609	○	41: THREE CENT: BRIGHT VERMILION , on small envelope, tied by RARE RIVERSIDE , TORONTO, 9PM JA 14 92 No "5" duplex [DON 1827], NEWMARKET ONT, 15 JA 92 full circle receiver on back., trimmed at left. Est. 60+ .Photo Online
610	☒	45: TEN CENT: BROWN RED , tied to cover with fancy cork DUNDAS 25 DE 89 ONT. to INDIA via Bruidisi, with 25 D HAMITON CANADA 89, SEA POST OFFICE D 16 JA 90 and FIRST.DEL COCANADA 31 JAN 99 back stamps, roughly opened at bottom, still fine. Est. 500+Photo
611	DP	1893 American Bank Note Company oval vignette DIE PROOF (36 x 43mm) in black on India paper, mounted on ledger page, depicting Queen Victoria used on the banknote advertising sheet, with "338" in manuscript above and "205" printed at upper right, the reverse has a different proof depicting a young woman, slight aging. Est. 750+ .Photo

JUBILEES

612	★	50-60: ½¢ to 50¢ mint, 2¢ couple wrinkles, 3¢ nh, 20¢ regummed, f-vfPhoto Online	857
613	★OP	50/60,60s,60ii: Over 110 mostly mint with ½¢ (5), 1¢ (22), 2¢ (33), 3¢ (25), 5¢ (3) 6¢ (3), 8¢ (5), 10¢ (2), 15¢ (3), 50¢ SPECIMEN ovpt, 50¢ powder blue (2), etc, quality a bit mixed, many f-vf. Inspect.	3977
614	○	50-60: ½¢ to 50¢ used cds copies, with two shades of 1¢ and 50¢, f-vfPhoto	684
615	★	50: HALF CENT: BLACK , block of four, bottom two nh, finePhoto	360
616	★★	54: FIVE CENT: DEEP BLUE , nh, JUMBO top and bottom margins, very fine. 2021 Greene CertPhoto	300
617	★★	54: DEEP BLUE, top margin pair with OTTAWA-No-10 imprint, wrinkle in selvedge otherwise nh, fine. Est. 150+Photo
618	★★	54: DEEP BLUE, nh, very finePhoto	300
619	★★	54: DEEP BLUE, nh, very finePhoto	300
620	★	56: EIGHT CENT: DARK VIOLET , top margin OTTAWA-No-20 block of four, light gum disturbance at top otherwise nh, fine. Est. 500+Photo
621	○	59: TWENTY CENT: VERMILION , used, partial 27 OC cds, fresh, extremely finePhoto	250
622	★	61: ONE DOLLAR: LAKE , oh, hr, finePhoto	500
623	○	61: LAKE, used with light cds cancel, jumbo left margin with corner perfs creased, appears finePhoto	600
624	○	61: LAKE, used with partial cds, finePhoto	600
625	★	62: TWO DOLLAR: DARK PURPLE , mint, partial disturbed og, fresh, finePhoto	1000
626	★	62: DARK PURPLE, og, fresh and finePhoto	1000
627	○	64: FOUR DOLLAR: PURPLE , used with partial large oval HAM(ILTON) cancel, slightly faded, still finePhoto	800
628	○	65,65ii: FIVE DOLLAR: OLIVE GREEN , block of four with RE-ENTRY IN 'P' and 'T' (pos 10) in UR stamp with light diagonal crease, with purple Winnipeg cds cancels, light toning, RARE in block of four. 2021 Greene Cert Est. 3000+Photo

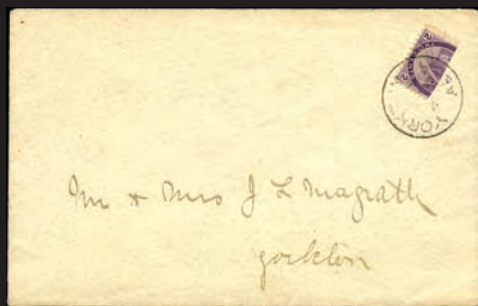

646

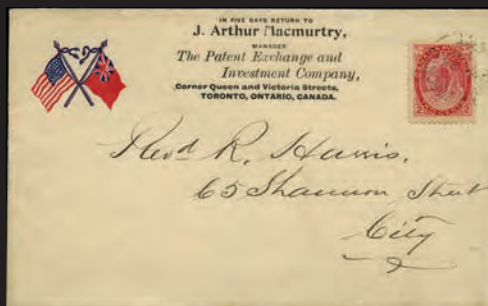

648

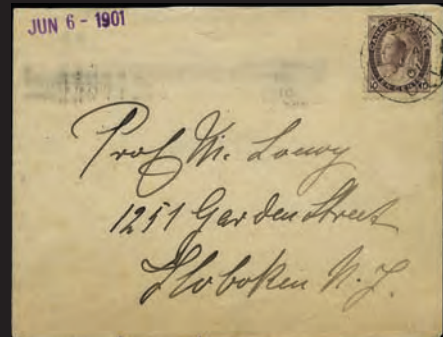

651



650



654



657



658



668

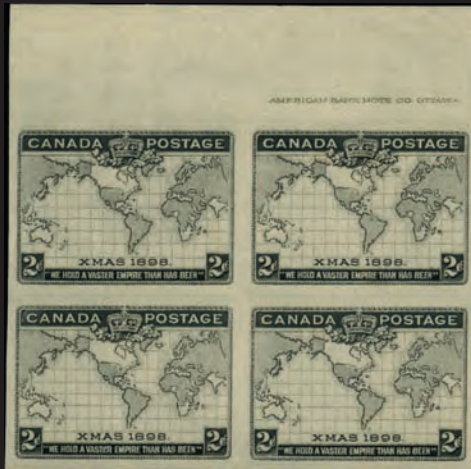

660



659

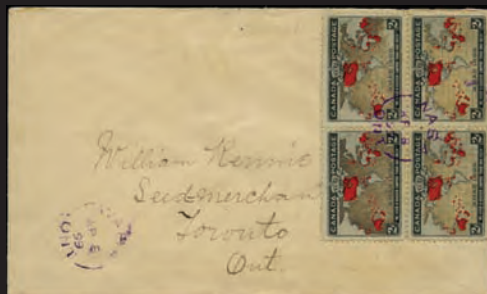

655



662



663

LEAFS

629	P★	66-73: ½¢ to 10¢, 80 mint plus 5¢ and 6¢ PLATE PROOFS, neatly identified and priced on 101s and 102s, singles and blocks, some faults / no gum, appear f-vf	4061
630	★★	66,66i: HALF CENT : BLACK, right-side OTTAWA-No-1 sheet of 100, with MAJOR RE-ENTRY (1R79), nh, finePhoto Online	1288
631	★	66,66i: BLACK, top margin block of 18 with MAJOR RE-ENTRY (pos 1) showing full OTTAWA - No -1 imprint, supported between 2 nd and 3 rd left column, LR stamp thinned otherwise nh, appears fine. Est. 150+	Photo Online
632	☒	68: TWO CENT : PURPLE, UL corner margin block of four tied to large registered folded envelope by 2-RING 'C' (HOUSE OF COMMONS) OTTAWA 15 DE 97 CANADA to Montreal with MINISTRY OF MARINE AND FISHERIES CANADA wax seals, plus same Ottawa and MONTREAL CANADA 15 DE 97 cancels on reverse, fine. Est. 150+Photo	
633	☒	69: THREE CENT : CARMINE pair plus 2¢ Small Queen tied to large Western Union Telegraph Co registered cover by R in ovals, ST. JOHN 9 AP 98 to Cape Breton with HALIFAX & ST JOHN E 9 AP 98 M.C., NORTH SYDNEY 11 AP N.S, CAPE NORTH 13 AP 98 N.S. cancels and wax seal on reverse, folded otherwise fine. Est. 100+	Photo
634	★★	71: SIX CENT : BROWN, og, nh, extremely fine. 2018 Greene Cert	Photo 600
635	★★	71: BROWN, nh, very fine. 2021 Greene Cert	Photo 600
636	★★	71: BROWN, og, nh, minute wrinkle at right, still very fine	Photo 600
637	★★	71: BROWN, block of four, full og, nh, LR stamp creased otherwise very fine	Photo 1910
638	★★	71: BROWN, block of four, nh, fine	Photo 660

NUMERALS

639	P	74P/82P: ½¢ to 8¢ PLATE PROOFS on india on card, ½¢, 3¢ and 7¢ card creased in bottom selvedge still very fine	Photo 1250
640	P★	74-84: ½¢ to 20¢, 83 mint neatly identified and priced on 101s and 102s, singles and blocks, some faults / no gum, appear f-vf	3065
641	★★	74: HALF CENT : BLACK, left side OTTAWA - No - 1 complete sheet of 100, couple light wrinkles UR and natural inclusion in one, otherwise nh, fine	Photo Online 1000
642	★	74: BLACK, left side OTTAWA - No - 1 complete sheet of 100, supports effecting about 20, otherwise nh, fine ..Photo Online	900
643	☒	75,83: ONE CENT : GREEN, block of seven and a TEN CENT BROWN VIOLET tied to BLUK AMILING RECEIPT (for 17 lbs of periodicals), other side with a pair of 10¢ tied (for 20 lbs). All cancelled by Toronto Union Station roller cancels, very fine. Est. 150+	Photo
644	★	75a: GREY GREEN, IMPERFORATE PAIR , og, small light wrinkle left stamp, still very fine. 2019 Greene Cert ..Photo	1600
645	★★	(75a): GREY GREEN, top margin IMPERFORATE single, nh, very fine. (nh pairs Cat \$4000)	Photo
646	☒	76: TWO CENT : PURPLE, BISECT on cover tied by YORKTON 19 NO 98 ASSA cds to local drop letter, legitimate Provisional as no 1¢ were available, clean and very fine. Est. 120+	Photo
647	☒	77: TWO CENT : CARMINE, Die I, tied to on Mourning Cover (lion & coronet emblem), by OTTAWA DEC 28/4-01"00" Bickerdike machine cancel M4, to Toronto. No receiver. Est. 50+	Photo Online
648	☒	77: CARMINE, Die I, tied to 'The Patent Exchange and Investment Company' advertising DROP LETTER by NORTH TORONTO 25 DE 99 split ring, slightly trimmed at right, very fine. Ex V G Greene with ownership mark. Est. 100+ Photo	
649	★★	81: SEVEN CENT : OLIVE YELLOW, minute spot of toned gum, still nh, very fine. 2020 Greene Cert	Photo 900
650	★★	81,81i: OLIVE YELLOW, block of nine (pos 61-63,71-73,81-83) showing strong MAJOR MISPLACED ENTRY across S of SEVEN (pos 63), nh, light bends effecting 3 and crease LL, nh, fine. Est. 350+	Photo
651	☒	83: TEN CENT : BROWN VIOLET, tied by FORT ERIE 4 JU 01 ONT cds paying QUINTUPLE RATE to Hoboken N.J., with BUFFALO 4 JUN 1901 N.Y. transit and HOBOKEN, N.J. 5 JUN receiver on reverse, plus colourful Patriotic label, trimmed at top and missing flap, still fine. Est. 400+	Photo

MAPS

652	☒	85: 2¢ black, lavender and carmine, on small advertising envelope CHARLES BAILEY, 85 EUCLID AVE, TORONTO CANADA, STAMP DEALER tied by killer bars and BATHURST ST TORONTO PM MR 20 99 Duplex [DON1778] to MILLBURY MASS, TRANSIT Mar 22 10AM 1899 and RECD MAR 1PM 1899 full circles on back, slightly trimmed at left. Est. 50+	Photo Online
653	☒	85: 2¢ black, lavender and carmine, on small envelope tied by partial TORONTO CANADA Y-DEPOT 11 FE ?? 00 duplex [DON1850] to NELSON BC, partial full circle receiver on back. and 86b 2¢ black, deep blue and carmine on small envelope tied by PARKDALE TORONTO 10 PM FE 1? 99 No "2" Duplex [DON1815] to partial CHARLOTTETOWN 2 FE 4 99 full circle receiver on back. Annotated on receipt. Est. 50+	Photo Online
654	(★)	85var: 2¢ black, lavender and carmine, IMPERFORATE CENTERLINE BLOCK OF FOUR , very fine. RAREPhoto	4000
655	☒	85var: 2¢ black, lavender and carmine, oxidized to appears as 'Muddy Waters' in BLOCK OF FOUR on cover WABA 8 AP 99 ONT violet split ring to TORONTO 9 AP 99 CANADA receiver on reverse, fine. Blocks are SCARCE on cover. Est. 250+	Photo
656	☒	85i: 2¢ black, grey and carmine (faulty), on small advertising envelope A.W. Roffe, Publisher, 72 Woolsley St, Toronto. CHRISTIAN WORKER etc, tied by BATHURST ST TORONTO PM MY 9 99 Duplex [DON1778], plus killer bars, to Rev at ORCHARD PARK N.Y. (USA) partial receiver. Sticker ARE YOU IN DEBT? on back. Est. 50+Photo Online	



664



666

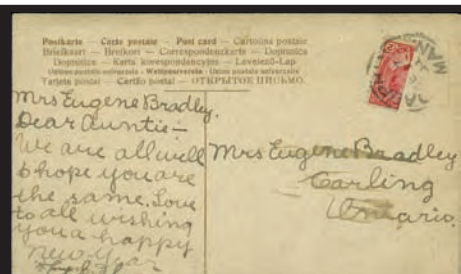

667



671



677



680



682



694



678



683



687

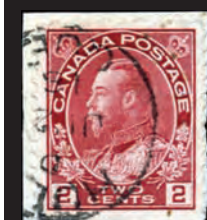

695



696



702



704



709



711

657	★★	86: 2¢ black, blue and carmine, top margin AMERICAN BANK NOTE CO. OTTAWA imprint JUMBO pair, nh, very fine.....	Photo	360
658	(★)	86var: 2¢ black, blue, and carmine, IMPERFORATE CENTERLINE BLOCK OF FOUR , with large vertical tear in middle margin appears and missing corner LL, appears fine. RARE	Photo	4000
659	(★)	86iv: 2¢ IMPERFORATE BLOCK OF FOUR RED OMMITTED, without gum as issued, vertical creases appears very fine. (200 known). RARE	Photo	1200
660	(★)	86v: 2¢ top margin IMPERFORATE BLOCK OF FOUR BLACK, without gum as issued, showing full AMERICAN BANK NOTE CO. OTTAWA imprint, very fine. (200 known). RARE	Photo	3750

EDWARDS

661	★	89-95: 1¢ to 50¢ complete, full og, couple nibbed perfs, still appears fresh and very fine	Photo	1300
662	✕	89: ONE CENT , GREEN, tied by TORONTO 22 DEC 1911 wavy line 2 cancel to CHRISTMAS postcard to Marseilles III (USA) with additional MUSKOKA FREE FOR HOSPITAL CONSUMPTIVES 1912 charity label tied by same date cancel, corner faults still appears very fine. Est. 100+	Photo
663	✕	89: GREEN, tied by TORONTO 24 DEC 1910 wavy line 2 cancel to CHRISTMAS postcard to City with additional MUSKOKA FREE FOR HOSPITAL CONSUMPTIVES 1910 very fine. Est. 200+	Photo
664	✕	89,90: Two postcards, each bearing 1¢ or 2¢ and MUSKOKA FREE FOR HOSPITAL CONSUMPTIVES (1909-10, 1911-12), light corner faults, appear very fine. Est. 150+	Photo
665	✕	89,etc: GREEN tied to postcard to USA by BRANCH DEAD LETTER OFFICE 20 DEC 1907 WINNIPEG MAN. over top BANFF NO ? ALTA cds plus USA 1¢ Franklin (300) tied to by same cancel dated ?2 1907, interesting. Est. 75+ Photo Online		
666	✕	90: TWO CENT : CARMINE tied by 21 DE 11 REGINA & PRINCE ALBERT R.P.O (Ludlow W1121) to illustrated MERRY CHRISTMAS cover, age staining around stamp, still appears very fine. Est. 120+	Photo
667	✕	90var: CARMINE BISECT tied to colourful Dauphin postcard by DAUPHIN 27 DE 08 MAN. cds, with accompanying 1979 letter from National Postal Museum stating "examples of the 2¢ bisect paying 1¢ rate exist..." clean and very fine. Est. 150+	Photo
668	★★	92iii: SEVEN CENT : STRAW, mint block of four, nh, fine.....	Photo	960

QUEBECS

669	★	96-103: ½¢ to 20¢ duplication in ½¢ (5), 1¢ (15), 2¢ (6), 5¢ (6), 7¢ (3), ½¢ to 2¢ nh, 5¢ on hr, disturbed or missing gum, mostly f-vf. Inspect.	Photo Online	1436
670	★	96-103: ½¢ to 20¢ complete, including JUMBOS, hrs, better than normal with many very fine Est. 200+ . Photo Online		
671	★★	97i: ONE CENT : GREEN with HAIRLINES , top partial (OTTA)WA-No-2 imprint block eight, one stamp with minute disturbed gum otherwise nh, fine. Est. 250+	Photo

END OF SESSION

SECOND SESSION – THURSDAY MARCH 17, 2022
AT 10:00 A.M. SHARP – SALE 568

ADMIRALS

			UCS Cat Val
672	★	109/122: 3¢ carmine, 8¢, 10¢ plum and blue, 50¢ and \$1 in singles and 7¢ red brown block of 4, 7¢ nh, all f-vf..Photo Online298	
673	★○	104-122: Over 225 mint neatly identified on 102s and 101s with shades, printings, with 120ii brown black nh with 2020 Greene Cert, duplication, much is nh, many very fine, with plus some used not included in totals, some faults, much is f-vf. Inspect. Cat as fine only 6653	
674	★○	107/122: Over 200 mint in blocks of four to 12, mint neatly identified on 102s and 101s with shades, printings, 109iii, some with Greene Certs including 116a, 120a, 122 nh, duplication, many nh, some with small faults, mostly f-vf. Cat as fine with nh premiums if nh. Inspect.Photo Online 9660	
675	★○	104-122,etc: Accumulation of many hundreds of mint and used including shades, dies, perfs, coils, etc, some what disorganized, some neatly identified on 102s, many f-vf. Huge Cat Val. Inspect. Est. 500+	
676	★○	104-122,etc: Specialized collection of over 600 mint an some used with shades, printings, LATHEWORK , imprints, blocks, varieties, duplication, many nh, mostly f-vf. (Will Cat over \$25000). Inspection a must. Est. 5000+Photo Online	
677	★★	104b: 1¢ blue green, block of four, nh, very finePhoto 720	
678	★	104b: 1¢ blue green, bottom margin OTTAWA-No-7 imprint block of six supported, fresh and fine. Est. 150+Photo	
679	★	104c: 1¢ deep blue green, bottom margin OTTAWA-No- 24 imprint strip of four, fresh, middle two hr otherwise nh, fine. Est. 200+Photo	
680	★★	104viii: 1¢ deep blue green, LL corner margin copy with HAIRLINES , nh, very finePhoto 210	
681	★	104viii: 1¢ deep blue green, OTTAWA-No- 1(?) imprint strip of 3 with HAIRLINES , hr, fresh and very fine. Est. 200+Photo	
682	★★	105d: 1¢ orange yellow (dry), Die II, block of four, nh, very finePhoto 360	
683	★	105f: 1¢ yellow (dry), top margin T 7-OTTAWA-No-A 186 901 B F imprint block of eight, folded at middle perfs, UR stamp and selvage creased, small hr top two others nh, appears fine.Photo 500	
684	★	106: 2¢ carmine UR OTTAWA-No- 22 116 imprint strip of 10, supported, otherwise lh, fine. Ex Lum. Est. 500+ .Photo	
685	★★	106,106var: 2¢ carmine LR OTTAWA-No- 20 imprint strip of 10 showing RE-ENTRY in 'GE' of POSTAGE (pos 98), light pencil notation in selvage, selvage supported left and right and on front at right otherwise nh, fine. Ex Lum. Est. 1000+Photo	
686	★★	106c: 2¢ rose carmine, top margin OTTAWA-No-14 imprint strip of 4 with 10 8 crossed out, stamps nh, fine. Est. 150+Photo	
687	★★	106c: 2¢ rose carmine, bottom margin (O) TTAWA-No-1 90 83 imprint block of six, stamps nh, light all over toning, still fine. Est. 150+Photo	
688	★	106c: 2¢ rose carmine, bottom margin OTTAWA-No-40 imprint strip of four, three stamps nh, fine. Est. 200+Photo	
689	★★	106ii: 2¢ deep red rose, top OTTAWA partial imprint margin block of four, minute natural inclusion LR stamp below left '2', nh, extremely finePhoto 600	
690	★	106ii: 2¢ deep red rose LL OTTAWA-No- 22 imprint strip of 10, light pencil notation in selvage, all except last stamp nh, internal crease on 1 st one, supported in selvage in middle, still fine, fragile. Ex Lum. Est. 500+Photo	
691	★	106ii: 2¢ deep red rose, top margin OTTAWA- No- 39 imprint strip of four, stamps hrs, fine. Est. 150+Photo	
692	★	106iv: 2¢ orange red LL OTTAWA-No- A 81 240 imprint strip of 10 showing cutting guide at straight edge on right, light pencil notation in selvage, lh, second one with diagonal crease, separating at middle, still fine. Ex Lum. Est. 500+Photo	
693	★★	106ix: 1¢ deep rose red with strong HAIRLINES all over, top margin block of 16, stamps nh, finePhoto 800	
694	★	106var: 2¢ carmine MAJOR RE-ENTRY in 'AN' of CANADA, (Trimble #21) in UL stamp in mint block of four, hr, shallow thins, appears fine. Est. 400+Photo	
695	○	106var: 2¢ carmine MAJOR RE-ENTRY in 'AN' of CANADA, (Trimble #24), used with HUL(L) 2(?) JU 18 cds on piece, appears fine. Est. 100+Photo	
696	★★	107e: 1¢ green (dry), left margin copy with HAIRLINES , unlisted, nh, very fine Est. 100+Photo	
697	★★	107e: 2¢ green (dry), top L.B.C. - OTTAWA-NoA- 205 910 B imprint strip of four, couple nibbed perfs and natural minute inclusion, nh, superb centeringPhoto 540	
698	E	3¢ Admiral, 1930 Eckerlin Rotary Intaglio Process Essays in green on card, in the reverse position, UNIQUE COMPLETE SHEET OF 90 , couple selvage bends, still very fine. Ex Lum Est. 2500+Photo	
699	★★	110d: 4¢ yellow ochre (dry), bottom margin block of four, nh, almost very finePhoto 240	
700	★★	110d: 4¢ yellow ochre (dry), block of four, nh, very fine. 2020 Greene Cert.....Photo 960	
701	★★	111a: 5¢ INDIGO , 1st printing, top margin OTTAWA-N imprint single, nh, finePhoto 420	
702	★	111a: 5¢ INDIGO , 1st printing, hr, very fine. 2019 Greene CertPhoto 500	
703	★	111b: 5¢ grey blue, block of four, hr, very fine. 2017 Greene CertPhoto 1600	



681

686

706



684



685



688



691

701



689

699

707



690



692



693



700

703



705

708



697



712



713



721



			UCS Cat Val
704	★	112: 5¢ violet (wet), right GUIDE ARROW with DRAMATIC PERF SHIFT , margin creased, striking. Est. 150+...Photo
705	★★	112a: 5¢ violet, thin paper, block of four, nh, very fine.....Photo	720
706	★★	112i: 5¢ grey violet, (wet), top T-5-OTTAWA-NoA. 1 5 imprint strip of three, nh, fine Est. 150+.....Photo
707	★	112i: 5¢ grey violet, (wet), top margin T-5-OTTAWA-No-A. 15 940-L imprint block of 10, hrs, fresh and almost very fine. Est. 250+Photo
708	★	113: 7¢ yellow ochre (wet), block of four, UL lh otherwise nh, extremely fine. 2021 Gratton CertPhoto	900
709	○	113bv: 7¢ straw (wet), MAJOR RE-ENTRY , SON WHITBY 27 JAN 13 ONT cds, thin UR, still appears finePhoto	500
710	○	113bv: 7¢ straw (wet), used block of 6, lower middle stamp with MAJOR RE-ENTRY , separating and supported, couple perf faults not effecting variety, finePhoto	500
711	★★	113iv: 7¢ greenish yellow, nh, almost very fine. 2019 Greene CertPhoto	300
712	★★	115: 8¢ blue (dry), nh, extremely finePhoto	180
713	★★	115: 8¢ blue (dry), nh, very finePhoto	180
714	★	116: 10¢ plum (wet), mint block of four, UL hinged otherwise nh, finePhoto	840
715	★★	118: 10¢ bistre brown (dry), block of 20 (2x10), straight edge at top and folded at centre, nh, finePhoto Online	1000
716	★★	119: 20¢ olive green (dry), mint block of four, nh, finePhoto	720
717	★	119: 20¢ olive green (dry), block of four, top two hr otherwise nh, almost finePhoto	300
718	★	119: 20¢ olive green (dry), bottom margin OTTAWA-No-2 imprint pair, fresh and very finePhoto	450
719	★	119c: 20¢ dark olive green (wet), block of four, hrs, very fine.....Photo	800
720	★★	120: 50¢ black brown (dry), top margin L.B.C. - OT imprint block of four, minute internal wrinkle LR still nh, very fine. 1997 PF CertPhoto	1200
721	★★	122: \$1 orange (dry), nh, extremely fine. 2017 Gratton CertPhoto	360
722	★★	ADMIRAL COILS : 123/134: Over 50 mint singles to strips of four, with shades, PASTE-UPS, neatly identified on 102s or 101s, all nh, mostly f-vf. Cat as nh, finePhoto	1947
723	★○	123/134: Over 130 mint and used mostly singles and pairs with shades, PASTE-UPS, etc, neatly identified on 102s or 101s, mostly f-vf.Photo	1863
724	★	106x: 2¢ rose EXPERIMENTAL COIL PASTE-UP STRIP OF FOUR with TYPE 'A' BACKSTAMP over paste-up, hrs, fine.....Photo	300
725	★★	130iii: 3¢ carmine, die II, (dry), PASTE-UP PAIR , nh, very finePhoto	750
726	★★	PROVISIONAL SURCHARGES : 139: 2¢ on 3¢ carmine, top margin T-7-OTTAWA-No-A 117 944 A T imprint block of eight, nh, fine.....Photo	770
727	★★	139i: 2¢ on 3¢ carmine, two different SHIFTED SURCHARGES , nh, fine. Both with Bileski backstamp. ..Photo Online	270
728	★	140: 2¢ on 3¢ carmine Two Line, top margin T-7-OTTAWA-No-115 944 A T imprint block of eight, some foxing and light toned gum disturbance, appears very fine. Est. 150+Photo
729	○	140ii: 2¢ on 3¢, UL T-7-OTTAWA-NoA 117 944 A T imprint COMPLETE SHEET OF 100 with PYRAMID GUIDE ARROW , full og but pen cancelled, some supports otherwise mostly nh, very fine centering. RARE if not UNIQUE. Ex Lum. Est. 1000+Photo

LATHEWORK

730	○	104: 1¢ green used, LATHEWORK B bottom half sheet with straight edge at left and CUTTING GUIDE ARROW and showing RE-TOUCHED FRAMELINE (pos. 94), right selvage faults, fine. Est. 750+Photo
731	○	104: 1¢ green, LATHEWORK C PRECANCEL (B-1-2 1-104) and partial cutting guide arrow at right straight edge, minute spot in right margin otherwise fresh and fine.Photo	400
732	○	105: 1¢ orange yellow (wet), used LATHEWORK D INVERTED block of 27 (9x3) with light WINNIPEG 30 SP 23 MAN cds cancels, supported, fine. Est. 750+Photo
733	○	106: 2¢ carmine, used LATHEWORK B DOUBLE LL block of four, off centre. RARE. Ex LumPhoto	500
734	★★	107: 2¢ yellow green, partial LATHEWORK C LR corner margin block of four, nh, selvage crease, appears fine Photo	1000
735	★	107: 2¢ yellow green, trace of LATHEWORK C block of four, vertical gum skip left two, selvage crease, appears nh, fine.....Photo	500
736	★	107: 2¢ yellow green, LATHEWORK C block of four, vlh, fresh and very finePhoto	1000
737	★	107: 2¢ yellow green (wet), partial LATHEWORK D INVERTED LR margin block of four, LL stamp couple small gum thins otherwise nh, fine. Ex LumPhoto	250
738	★	107e: 2¢ green, (dry), full LATHEWORK D , small pinhole in selvage, hinged, finePhoto	1000
739	○	108: 3¢ brown (wet), LATHEWORK B half sheet of 50, straight edge at left and CUTTING GUIDE ARROW, used, some supports, very fine. Est. 1000+Photo
740	★★	108: 3¢ brown (wet), horizontal LATHEWORK C pair, nh, very finePhoto	1050
741	★★	108: 3¢ brown (wet), LATHEWORK C , nh, very fine. Ex Lum.....Photo	900
742	○	108: 3¢ brown (wet), LATHEWORK D bottom margin block of 30 (6x5), straight edge at left and CUTTING GUIDE ARROW, used, some supports, very fine. Est. 1000+Photo
743	★★	109: 3¢ carmine, LATHEWORK D block of 4, right straight edge GUIDE ARROW with nh, very finePhoto	450



728



753



733



734



737



735



736



740



743



751

T-7-OTTAWA-N°A 117

94 A T





730



732



755



756



758



739



742



762

744	★★	110: 4¢ olive yellow, partial LATHEWORK D pair, cutting guide at left, light crease UR left stamp with small crease otherwise nh fine	Photo	2000
745	★	110: 4¢ olive yellow, LATHEWORK D INVERTED , hr, fine	Photo	400
746	★	112: 5¢ violet (wet), LATHEWORK D block of four, bottom two stamps nh, fresh and fine	Photo	520
747	★★	112: 5¢ violet (wet), LATHEWORK D-INVERTED , folded at perfs, nh, very fine. 2019 Greene Cert	Photo	1200
748	★	112a: 5¢ violet, thin paper (wet), partial LATHEWORK D-INVERTED pair, couple shorter perfs, some separation, hrs, appears very fine	Photo	600
749	★	112a: 5¢ violet, thin paper (wet), LATHEWORK D-INVERTED block of four, fine	Photo	350
750	★★	117: 10¢ blue (wet), LATHEWORK D LR block of four, light guide arrow on LR stamp, nh and almost very fine..	Photo	1500
751	★	126c: 1¢ yellow horizontal IMPERFORATE PAIR first printing (wet), LATHEWORK B missing perf at right, otherwise lh very fine	Photo	450
752	★★	WAR TAX : MR2: 2¢ carmine, LATHEWORK B block of 4, nh, fine	Photo	500
753	★★	WAR TAX : MR4: 2¢ + 1¢ brown, LATHEWORK A LR A41 937P imprint block of 10, nh, very fine. Ex Lum	Photo	3600

1917 CONFEDERATION TO MODERN

754	★○	GEORGE V : 135/221: Dealers retail books of over 600 mint and used, including Confederation, Historical, Scroll, Medallion, etc, with singles, blocks, and some Plate pieces, neatly identified and priced on 101s and 102s, quality a bit mixed, still much is f-vf, some nh. Inspect		3961
755	★★	145: 12¢ Confederation, right margin IMPERFORATE PAIR showing CUTTING GUIDE, nh, extremely fine	Photo	240
756	★★	146b: 5¢ McGee horizontal pair IMPERFORATE VERTICALLY , nh, very fine	Photo	240
757	★★	147: 12¢ Historical, LR complete sheet of 50 showing cutting guides in margin, internal fault (pos 7 and 12) otherwise nh, fine	Photo Online	562
758	★★	159: \$1 PARLIAMENT, olive green, nh, extremely fine. 2021 Green Cert	Photo	900
759	★	162-177: ARCH ISSUE blocks of four, both 1¢, 5¢ violet, 8¢ blue, 10¢, 12¢ and 20¢ all with 2 hinged, otherwise nh, f-vf.	Photo	1588
760	★★	169: 5¢ LL Plate complete sheet of 100, corner selvedge missing or separated, nh, f-vf	Photo Online	613
761	★★	190a: 10¢ Cartier, IMPERFORATE BLOCK OF FOUR , nh, extremely fine		2600
762	DP	214DP: 1935 Silver Jubilee 5¢ Prince of Wales DIE PROOF die sunk (76x84mm) on card (130x205mm), card stained UR and into proof. Est. 400+	Photo
763	★★	226i: 50¢ BC Parliament block of four, showing MAJOR RE-ENTRY in UR stamp, nh, very fine	Photo	412
764	★★	244: 50¢ Vancouver Harbour, green, block of 10, minute natural inclusion on one still nh, very fine	Photo Online	750
765	★	249/260: WAR ISSUE : 1¢ to 20¢ with over 275 mostly different Plate blocks of mostly four, with some cracked Plates, many nh, f-vf. Cat as fine only		2792
766	☒	249-251,253,255-258-260-262,C7,E10,CE1: War Issue, 14 vals including Air, Special Delivery and Special Delivery Air, all tied to large Registered Airmail cover to New York, with OTTAWA, ONT Registered stamp, purple NEW YORK, N.Y. (STA.) REGISTERED oval and NEW YORK,N.Y 7 - 2 1942 REG'Y.DIV. receivers on back, very fine. Est. 300+	Photo
767	★★	249/55: Stock of 108 different Plate blocks of 4 (ten each), incl cracked plates 252 PI 19 LL and unlisted 254 PI 48 UL, virtually all nh, some with light pencil numbers, some lightly toned, mostly f-vf. Cat as fine only		4307
768	★★	268: 8¢ Eastern Farm, Plate 2 UL complete sheet of 50, nh, very fine	Photo Online	226
769	★★	270: 14¢ Hydroelectric Station, Plate 1 UL complete sheet of 50, couple natural inclusions, still nh, vf.....	Photo Online	418
770		Large engraved VIGNETTE die sunk (151x101mm) on wove paper on card (228x152mm) of FEMALE ALLEGORICAL FIGURE shown seated atop a winged wheel holding SHEAF OF WHEAT and agricultural products, with violet CANADIAN BANK NOTE CO JUL 28 1947 OTTAWA back stamp, card creased UR with light ink finger prints, appears very fine. Est. 150+	Photo Online
771	E	Two 2¢ unissued ESSAYS showing a woman's head and labeled 'EXPERIMENT' and 'SPECIMEN' in LL corner blocks of four in green on gummed paper and blue on pinkish paper and produced by the American Bank Note Co in the mid-1950s, very fine. Est. 350+	Photo
772	★★	341p: 5¢ Wilding tagged W2aC, one wide 8.5mm bar running down centre over "CANAD" of Canada, nh, almost very fine. (Only 60 mint and 5 used copies known) (Del Peters - \$300)	Photo
773	★★	434var: 1964 Christmas 3¢ UR corner margin block of four with DRAMATIC PRE-PRINTING PAPER FOLD , resulting in partial MISSING red on from and printed on gum side of margin, nh, striking. Est. 350+	Photo
774	★★	444var: 1965 Christmas 5¢ bottom margin block of 15 (3x5) with PRE-PRINTING PAPER FOLD diagonally affecting five stamps, nh, attractive. Est. 250+	Photo
775	○	451p T2: 3¢ Christmas with MAJOR TAGGING ERROR (W2c) with normal bars at sides and 8.5mm BAR at center right, used, very fine. RARE perhaps UNIQUE. Ex Mass, Rose, Peters. Est. 200+	Photo
776	★★	454p /465p: Collection of 1¢ to 25¢ CENTENNIAL TAGGED ISSUES 1625 Plate Blocks of four with 384 matched sets, nh, mostly very fine		9502
777	★★	CENTENNIALS : 454/550pii: Specialized collection of 148 different, neatly identified as to paper, gum and perf, nh, very fine		666



746

749

750

752



759

763



766



774



771

778	○	459bpil: 6¢ orange, perf 12.5x12, tagged, W2B, HIBRITE PAPER , tied by slogan cancel to small piece, very fine. Scarce	Photo	500
779	★★	488var: 5¢ Christmas left margin block of six with WIPER BLADE variety on two stamps, nh, very fine Est. 150+	Photo
780	★★	554var: 1971 6¢ Christmas with DRAMATIC OFFSET ON GUMMED SIDE showing very strong REVERSED IMPRESSION , nh. RARE. Est. 150+	Photo
781	★★	557var: 1971 Christmas 15¢ with HUGE PRE-PRINTING PAPER CREASE in pair, Snowflake on right SPLIT with 3mm gap which occurred after blue and grey but before magenta was printed creating a MAJOR PRINTING SHIFT of Snowflake, nh, very fine. (Only one we have seen). Est. 300+	Photo
782	★★	587var: 2¢ green Laurier, LR corner margin block of four with DRAMATIC HORIZONTAL MISPERFORATION , nh, striking Est. 100+	Photo
783	★★	588xx var: 3¢ Sir Robert Borden, precancelled, complete sheet of 100 with large PRINTER'S INK SMEAR at LL, nh, very fine. Est. 100+	Photo Online
784	★★	591var: 6¢ Pearson dark red, block of four with DRAMATIC MIS PERF , nh, striking. Est. 400+	Photo
785	★★	592var: 7¢ St Laurent cpl sheet of 100 showing ONE TAG error, nh, vf. (Dell Peters 592 G2aR- \$5000) .	Photo Online
786	★★	592var: 7¢ St Laurent cpl sheet of 100 showing ONE TAG error, nh, vf. (Dell Peters 592 G2aR- \$5000) .	Photo Online
787	○	604iii: 8¢ blue Elizabeth II, HB, postally used IMPERFORATE COIL PAIR on piece, large VANCOUVER STATION 30 VI 1976 B.C cds, very fine (mint Cat Val \$250)	Photo
788	★★	614a var: 15¢ Musical Ride IMPERFORATE PAIR bottom one DOUBLE PRINTED with usual internal wrinkle, nh, appears very fine	Photo	900
789	★★	647aT1: 1974 Keep Fit se-tenant LR corner margin block of four, UNTAGGED , nh, very fine	Photo	500
790	★	652var: 10¢ Christmas LR corner block of four with TRIPLE PRINT OF BLACK , two strong and one faint. Gum thin on LL and tiny thin LR, very fine. RARE. Est. 350+	Photo
791	○	676ii: 1975 Christmas 8¢ with BLACK TRIPLE PRINTED , used, very fine. RARE and undervalued.	Photo	300
792	★★	711xx var: 10¢ Lady's Slipper with DRAMATIC PRINTING SHIFT , nh, striking, plus Bileski photocopy. Est. 150+	Photo
793	★★	726var: \$1 Fundy National Park with DOUBLE IMBOSSING , but not printed, nh, very fine. Ex Bileski. Est. 120+	Photo
794	★★	726var: \$1 Fundy, with DRAMATIC PERF AND BLACK INSCRIPTIONS SHIFTED , small natural inclusion, nh, striking. Est. 100+	Photo
795	★★	726var: \$1 Fundy, with DRAMATIC SHIFT and 1-BAR TAG, nh, striking. Est. 100+	Photo
796	★★	726b: \$1 Fundy with BLACK INSCRIPTIONS OMITTED , LL blank corner margin block of four, nh very fine. Scarce. 2017 Gratton Cert.	Photo	4000
797	★★	741v: 1977 Christmas 10¢ showing TRIPLE PERFORATION sheet margin strip of five, nh, very fine. (Only two sheets recorded)	Photo	500
798	★★	775i: 30¢ Christmas IMPERFORATE PAIR , tiny natural inclusion in centre margin, still nh, extremely fine. RARE 2006 Saskatoon Cert.	Photo	1500
799	★★	806a: 17¢ green Parliament coil, IMPERFORATE STRIP OF THIRTEEN , nh, very fine	Photo	1200
800	★★	839var: 15¢ Wooden Train with SHIFTED SILVER CANADA 15 , nh and very fine. RARE (Only the second one we have seen) Est. 150+	Photo
801	★★	840var: 1979 17¢ Christmas UR blank corner block of eight (2x4) with REPELLEX ERROR in right column, nh, very fine. Est. 150+	Photo
802	★★	902var: 1981 Christmas 15¢ UR inscription block of four with KISS PRINT of black lettering, nh, very fine. Est. 150+	Photo
803	★★	936,1084a: \$2 Banff and \$5 La Mauricie both with DRAMATIC SHIFTS , nh, striking. Est. 300+	Photo
804	★★	951a: 32¢ brown Maple Leaf coil IMPERFORATE PAIR , nh, very fine	Photo	225
805	★★	966a: 1982 Canada Day pane of 12, 50 copies, nh, mostly f-vf		600
806	★★	1040var: 1984 Christmas 32¢ with DRAMATIC MIS PERFS , causing 1-BAR tagging, two different, nh, striking. Est. 250+	Photo
807	★★	1155b: 1¢ Flying Squirrel, IMPERFORATE PAIR , nh, very fine	Photo	1000
808	★★	1156a: 2¢ Porcupine, IMPERFORATE PAIR , nh, very fine	Photo	1000
809	★★	1160b: 10¢ Skunk, IMPERFORATE PAIR , nh, very fine	Photo	1000
810	★★	1166d: 39¢ Flag over clouds, COMPLETE IMPERFORATE BOOKLET PANE OF TEN , nh, very fine	Photo	5100
811	★★	1292b: 39¢ Folklore, IMPERFORATE BLOCK OF FOUR , nh, very fine	Photo	2500
812	★★	1292ii: 39¢ Folklore Sasquatch and Werewolf in se-tenant IMPERFORATE PAIR , nh, very fine	Photo	950
813	★★	1395var: 43¢ olive green Flag coil, strip of four, with DRAMATIC MISPERF , nh, striking. Est. 100+	Photo
814	★★	1395var: 43¢ olive green Flag coil, strip of four, with DRAMATIC MISPERF , with printers defacing marker, nh, striking. Est. 100+	Photo
815	★★	1499b: 1993 Christmas in 43¢ HORIZONTAL PAIR IMPERFORATE BETWEEN , nh, very fine. Plus photocopy of uncut sheet and complete booklet.	Photo	1600
816	☒	1533var: 1994 Christmas 43¢ with DOUBLE PRINT of RED and GREEN inscriptions, tied to cover from Val-David Quebec with CANADA 1 4 1995 slogan cancel, RARE. (The only one we have seen). Est. 150+	Photo



772



775



781



792



793



773



782



784



788



778



780



791



794



795



779



789



790



787



798

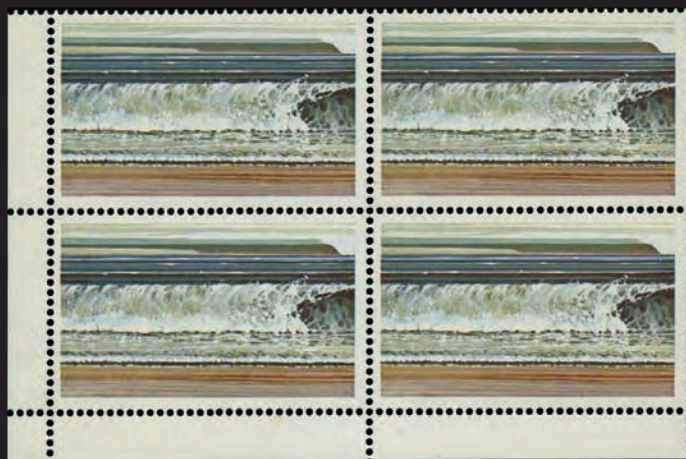

796



811



797



799



800



803



804

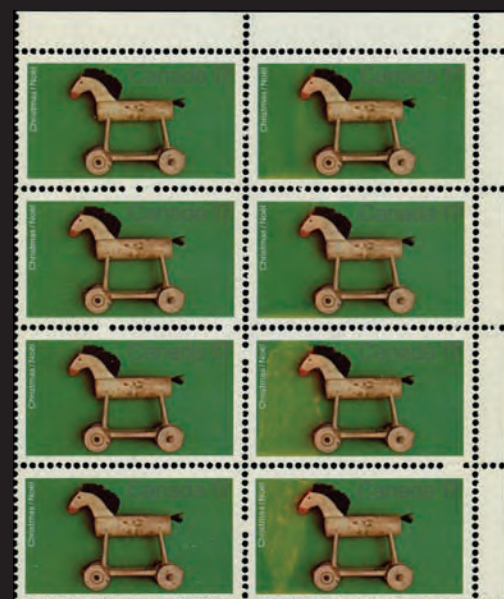

801



802



812



817



825



828



821



822



830



831



835



838



832



840

		UCS Cat Val
817	★★ 1534ii: 1994 52¢ Christmas, UR inscription block of four, nh, very fine.....	Photo 950
818	★★ 1535ii: 1994 90¢ Christmas, nh, very fine. (Only 1000 known)	Photo 600
819	★★ 1535ii: 1994 90¢ Christmas, nh, very fine. (Only 1000 known)	Photo 600
820	★★ 1559var: 1995 Canada Day - Group of Seven souvenir sheet of three with DRAMATIC PERF SHIFT down 5.5 mm, nh, striking. Est. 150+	Photo
821	★★ 1587a var: 1995 Christmas 90¢ booklet pane of 5 plus label stuck to outside of BK189 cover, showing IMPERFORATE RIGHT MARGIN and part of next pane. (Only one we have seen.) Ex Peter, Cooper, Mass. Est. 500+	Photo
822	★★ (1670a): 1997 Christmas 52¢ booklet pane of five, TAGGING SHIFTED TO LEFT , no top tab, nh, very fine. (Unlisted Peters). Est. 200+	Photo
823	★★ 1680var: 25¢ Leatherworking with DRAMATIC PERF SHIFT , two different, nh, striking. Est. 100+	Photo
824	★★ 1699a: 46¢ ATM sheetlet of 18, 12 copies, nh, f-vf.....	780
825	★★ 1735var: 45¢ Health Professionals in UL inscription block of four, with MASSIVE OVER TAGGING visible to the naked eye, nh, very fine. Est. 250+	Photo
826	★★ 1764b: 45¢ Angel, PERF 13.1 x 13.6, nh and very fine	Photo 500
827	★★ 1764b: 45¢ Angel, PERF 13.1 x 13.6, nh and very fine	Photo 500
828	★★ 1786var: 1999 46¢ Sikh New Year, LR corner inscription block of four, showing DRAMATIC SHIFT and FOUR 3-BAR TAGGING ERRORS , nh, striking. SCARCE. (Only two panes of 16 reported). Est. 300+	Photo
829	★★ 1965var: 2002 48¢ Christmas block of four with MAJOR PERF SHIFT and 3-BAR TAGGING ERRORS showing partial imprint at left margin, nh, striking. Est. 250+	Photo
830	○ 2069var: 2004 Christmas 49¢ with MAJOR DIE SHIFT up 6mm resulting in MISSING CANADA 49 and other text, used. The only one we have seen. RARE . (Peter Cat Val \$800)	Photo
831	○ 2070var: 2004 Christmas 80¢ with MAJOR DIE SHIFT up 6mm resulting in MISSING CANADA 80 and other text, used. The only one we have seen. RARE . (Peter Cat Val \$800)	Photo
832	★★ 2070c: 2007 Christmas Reindeer "P", top margin IMPERFORATE PAIR with colour stars, creased mostly in top margin, nh, appears very fine. RARE	Photo 1500
833	★★ 2072var: 50¢ Red Calla Lily MISSING GREEN '50' , in strip of four, nh very fine. 2021 Greene Cert. Est. 1000+	Photo
834	★★ 2072var: 50¢ Red Calla Lily MISSING GREEN '50' , nh very fine. Est. 300+	Photo
835	★★ 2072var: 50¢ Red Calla Lily MISSING RED and YELLOW , showing faint '50' in pair, nh very fine. 2021 Gratton Cert. Est. 500+	Photo
836	★★ 2072var: 50¢ Red Calla Lily MISSING GREEN '50' , gutter inscription strip of four, nh very fine. 2021 Gratton Cert. Est. 1000+	Photo
837	★★ 2110i: 2005 Homer Watson souvenir sheet MISSING VERTICAL PERFS , nh, very fine. (Retail \$450)	Photo
838	★★ 2239b: 2007 Christmas Reindeer "P", bottom margin pair with DIE CUTTING OMITTED , from booklet, nh, very fine. (Only 18 pairs reported)	Photo 675
839	★★ 2245var: 96¢ Fire Dancer flower self adhesive with DRAMATIC PERF SHIFT , two different, nh, striking. Est. 100+	Photo
840	★★ 2292i: 2008 Christmas "P" bottom margin pair with DIE CUTTING OMITTED , nh, very fine. RARE	Photo 800
841	★★ 2710b: 2014 (\$1) Burrowing Owl, missing CANADA 100 , nh, very fine. RARE	Photo 600
842	★★ 2844: 2015 UNESCO souvenir sheet showing RECALLED Dinosaur Provincial Park HOODOOS ERROR , nh, very fine	Photo 200
843	★★ SEMI POSTALS : B1i: 1974 8¢+2¢ Olympic issue, with HB on front, duller back and greenish gum, 15 COMPLETE SHEETS, nh, very fine. Ex Bileski.....	12150

COMPLETE BOOKLETS

844	★★ BK3c,BK3e(3),BK5d(7),BK5f,BK5f(Fr): 13 ADMIRAL booklets, some duplication, some cover issues, mostly nh, f-vf. .	2425
845	★★ BK27/BK94: Over 500 booklets, approx. 80 different, much is neatly identified and priced on 102s, plus some loose unsorted, mostly nh, f-vf.	3762
846	★★ BK34d: (French), type I, surcharged rate page, 12 copies, some rust spots at staples, nh, f-vf	900
847	★★ BK74i: 1974 25¢ Caricature booklet with ALL OF CANADA 8 MISSING , nh, very fine. RARE . Est. 350+	Photo
848	★★ BK78b var: 50¢ booklet, four different cover designs all with DRAMATIC PRINTING SHIFT , nh. Est. 300+	Photo Online
849	★★ BK81T1: 17¢ Queen Elizabeth II complete booklet of 25 plus 2 labels, UNTAGGED , nh, very fine.....	Photo 750
850	★★ BK111a: 50¢ Flag Booklet, perf 12½ x 13, 20 copies, nh and very fine	1000
851	★★ BK172var: 1994 Christmas 43¢ complete booklet with stages of DOUBLING of RED 'Canada' and GREEN 'CHRISTMAS - NOËL' (1533asi) in seven, separating, still nh, very fine. RARE	Photo 2100
852	★★ BK203 T1: 1997 Christmas 52¢ pane of five, with 3-BAR TAGGING ERROR (G2dv), nh, very fine. RARE . (Only 6 reported). Est. 200+	Photo
853	★★ BK277i: 2003 Christmas 48¢ booklet of 12, with DIE CUTTING OMITTED , nh, very fine. (Priced as 2004b six pairs only) RARE . (One of only two seen)	Photo 3000
854	★★ BK340i: Queen Elizabeth II 'P' booklet of 10 (2188a), with DIE CUTTING OMITTED , nh, very fine	Photo 1200
855	★★ BK607var: 2014 Santa 'P' with DRAMATIC MISPERFORATIONS going through right eye, nh, very fine. 1 st one we have seen. Est. 300+	Photo



806



807



808



809



823



834



839



810



813



814



833



836



815



818



819



826



827

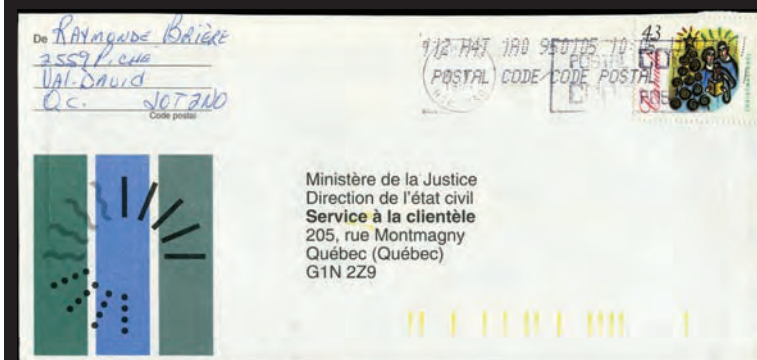

816



820

856	★★	BK634var: 2015 Christmas "P" booklet of 12 with DRAMATIC PERF SHIFT , nh, very fine. Est. 750+.....Photo
857	★	BOOKLET PANES: 104a/404a: 90 mint including Admirals, 5¢ Scroll, George VI, etc, neatly identified and priced mostly on 101s or 102s, (plus faulty Edward pane, some with missing tabs and used not included in totals), quality a bit mixed, much is still f-vf. Inspect.....	2364
858	★	104a/109a: Thirty-nine Admiral panes, including shades, SQUAT PRINTINGS , 107c, etc, f-vf. Est. 500+ Photo Online
859	○	PRECANCELS: Stock of many hundreds, Small Queens to 1970s, mostly pre-Elizabethan, with Admirals, Edwards, inverts, etc, neatly sorted and identified on 102s, quality a bit mixed, mostly f-vf. Inspect. Est. 200+

BACK OF THE BOOK

860	★	Collection of 190 mint PLATE BLOCKS including Airs, Special Delivery and Dues, many are nh, mostly f-vf. Inspect. .	2062
861	★○	Dealer's retail with over 450 mint and 150 used including Airs, Special Dels, Dues, etc, neatly identified and priced mostly on 102s, quality a bit mixed, much appears f-vf, some nh. Inspect.....	3766
862	★○	Over 200 mostly mint and some used, including Airs, Semi-Official Airmails, Special Delivery, War Tax and Officials, some multiples, plate pieces, MAJOR RE-ENTRIES through out, shades, varieties, papers, etc, many nh, mostly f-vf. Huge Cat Val. Inspect. Est. 750+	Photo Online
863	★★	AIRMAILS: C6: 1938 6¢ blue Monoplane, complete Plate 1 UL sheet of 50, nh, very fine	Photo Online
864	★★	AIR MAIL SPECIAL DELIVERY: CE1: 16¢ Plate 1 left and right-side sheets of 50, nh, very fine	Photo Online

SEMI-OFFICIAL AIRMAILS

865	☒	NORTHERN AIR SERVICE: CL5,CL5b,109: 25¢ blue and 25¢ blue showing DOT TO LEFT OF MONOGRAM variety, each with 3¢ Admiral on front tied by ROUYN LAKE AM 27 JUL 25 P Q cds cancels, both signed by BW Broatch Pilot, to Montreal and Haileybury, normal with stain on one side	Photo
866	★★	ELLIOT-FAIRCHILDS AIR SERVICE: CL9,CL9c: (25¢) blue on yellow, complete sheet of eight with FILLED-IN WING var (pos. 1), corner selvage pieces missing, natural inclusion LL otherwise nh, fine	Photo Online
867	☒	PATRICIA AIRWAYS AND EXPLORATION CO. LTD.: CL13d: (25¢) green and red on yellow paper with SMALL t in TO LR margin copy, tied by PINE LAKE JU. 7 / 26 cds and green cachet, and same day SIOUX LOOKOUT cds, with 3¢ red Admiral tied by PINE LAKE JU. 7 / 26 cds, light toning UL of cover otherwise very fine	Photo
868	☒	CHERRY RED AIRLINE LTD.: CL46,CL46i: 10¢ red and black, two covers one with 1¢ Scroll tied by PRINCE ALBERT 25 DEC 1929 SASK. slogan other with 2¢ Scroll showing SNOW ON WINGS variety, with ILE A LA CROSSE 25 DEC 29 SASK cancel, and CHERRY RED AIRLINE LIMITED/ _____ Secy. - Treas. red cancels, RARE Christmas cancels, f-vf. Est. 400+	Photo
869	★	SPECIAL DELIVERY: E3b: 1927 20¢ orange, horizontal pair IMPERFORATE VERTICALLY , lh, very fine. (250 pairs known).....	Photo
870	★★	E9: 10¢ on 20¢ dark carmine complete Plate 1 left imprint sheet of 50, light bend in top selvage otherwise nh, very fine	Photo Online
871	★○	REGISTERED LETTER STAMPS: F1-F2,vars: Over 60 mint and used with shades, cancels, etc, neatly identified and priced on 102s, quality a bit mixed, much is f-vf. Inspect.....	3930
872	○	F1-F2,vars: Accumulation of over 760 2¢ and 535 5¢ with shades, printings, perfs, cancels, etc, some a bit mixed, appears mostly f-vf. Great lot for the specialist. Cat as cheapest. Inspect.	3900
873	★★	F1b: TWO CENT: ROSE CARMINE, bottom JUMBO, minute spot of disturbance LL appears nh, very fine. 2021 Greene Cert.....	Photo
874	★★	POSTAGE DUES: THIRD ISSUE: J11a: 1¢ dark violet, IMPERFORATE PAIR , nh, very fine. (100 pairs)	Photo
875	★★	WAR TAX: MR2Bi: 5¢ blue with INLAND REVENUE WAR TAX overprint, nh, light overall toning appears very extremely fine. 2021 Gratton Cert	Photo
876	★	MR2Bi-MR2Di: 5¢ to 50¢ with INLAND REVENUE WAR TAX overprints, all in blocks of four, bottom two on each block nh, overall light toning, 50¢ with VERTICAL PLATE SCRATCH left of left frame line, one 5¢ UR with thin, 20¢ UL with light mark, light bends, appears fine	Photo Online
877	★★	MR3: 2¢ + 1¢ carmine, die I, bottom margin 937A imprint strip of seven, light pencil '30 Sept 16' and CUTTING GUIDE straight edge at right, right stamp hr otherwise nh, very fine	Photo

OFFICIALS

878	★	Collection of over 240 PLATE BLOCKS of mostly four, including Plates, with O.H.M.S., G's including \$Ferry, \$1 Fish, \$Totem, many in matched sets, some duplication, much is nh, some light disturbed, mostly appears f-vf. Inspect.....	3822
879	★★	PERFORATED OFFICIALS: FOUR HOLE: O9-C6: 6¢ Steamer and Monoplane, Type 9, complete LR Plate 1 sheet of 50, nh, very fine	Photo Online
880	★★	O10-268: 8¢ Farm Scene Type 10, complete UL Plate 1 sheet of 50, light gum disturbance pos 2 and 3, otherwise nh, almost very fine	Photo Online
881	★★	O10-269: 10¢ Great Bear Lake Type 10, complete LR Plate 2 sheet of 50, nh, small selvage fault at bottom otherwise very fine	Photo Online
882	★★	O.H.M.S. OVERPRINTS: O1/O15A: Stock of over 220 mint plus plate blocks and some used, including 2¢ and 3¢ blocks with narrow spacing, 50¢ Lumbering (3), \$ Ferry (7 plus two PBs), neatly identified and priced on 101s and 102s, much is nh, appears mostly f-vf. Inspect.	Photo Online



829



842



837



847



854

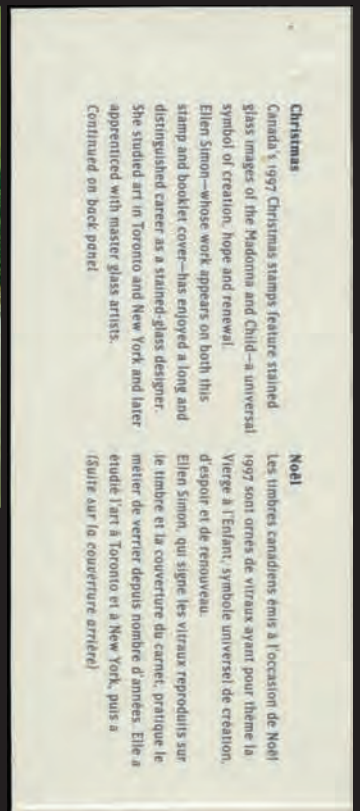

852

Christmas
Canada's 1997 Christmas stamps feature stained glass images of the Madonna and Child—a universal symbol of creation, hope and renewal. Ellen Simon—whose work appears on both this stamp and booklet cover—has enjoyed a long and distinguished career as a stained-glass designer. She studied art in Toronto and New York and later apprenticed with master glass artists.
Continued on back panel

Noël
Les timbres canadiens émis à l'occasion de Noël 1997 sont ornés de vitraux ayant pour thème la Vierge à l'Enfant, symbole universel de création, d'espoir et de renouveau. Ellen Simon, qui signe les vitraux reproduits sur le timbre et la couverture du carnet, pratique le métier de verrier depuis nombre d'années. Elle a étudié l'art à Toronto et à New York, puis a (suite sur la couverture arrière)

Artist: Ellen Simon. Design: Ellen Simon. For the United States: Ellen Simon. For the United Kingdom: Ellen Simon. For the United States: Ellen Simon. For the United Kingdom: Ellen Simon.

883	★★	O2: 2¢ George VI brown, UL Plate 4 top half sheet of 50, slight gum disturbance in PB selvage otherwise stamps nh, very fine	Photo Online	750
884	★★	O3, O3i : 3¢ rose violet in complete LR Plate 34 sheet of 100, including NARROW SPACING , nh, very fine	Photo Online	710
885	★★	O8: 20¢ Peace Plate 2 matched set, UR PB with slight separation at top, still nh, very fine	Photo Online	880
886	★★	O15Ai: George VI 5¢ deep blue UL margin block of 56 (7x8) showing NARROW SPACING STRIPS OF THREE , nh, very fine	Photo Online	780

G OVERPRINTS

887	★★	O16/O49: Stock of over 330 mint plus over 300 plate blocks and some used, neatly identified and priced on 101s and 102s, much is nh, appears mostly f-vf. Inspect		3949
888	★★	O21: 10¢, LL Plate 1 complete sheet of 50, minute ink spot on back of one otherwise nh, very fine	Photo Online	446
889	★★	O23: 20¢ Combine, Plate 1 matched set, nh, very fine	Photo Online	800
890	★★	O25: \$1 Ferry with G overprint, block of four, nh, very fine	Photo	640
891	★★	O25: \$1 Ferry with G overprint, UL Plate 1 block of four, nh, very fine	Photo	700
892	★★	O25: \$1 Ferry with G overprint, UL Plate 1 block of four, nh, very fine	Photo	700
893	★★	O25: \$1 Ferry with G overprint, UR Plate 1 block of four, nh, very fine	Photo	700
894	★★	O38ai: 50¢ Textile UR Plate 1 block of four showing FISH HOOK G variety, nh, fine	Photo	600
895	★★	O38ai: UR Plate 1 block of four showing FISH HOOK G variety, couple light foxing spots in selvage otherwise nh, very fine	Photo	750
896	★★	O47: 2¢ Cameo, 50 large part sheets of 80, some selvage faults, otherwise nh, very fine. Ex Bileski		6000
897	P	STICK 'N TIC LABELS : 1-STvar: 1983 LABORATORY TESTING PROOFS with RED BARS to left and right, instead of black, Die cut as issued, very fine. (Only 13 reported). Est. 200+	Photo
898	★★	CANADA STRIKE, COURIER AND LOCAL POST: POST PAR INC.: P2: 30¢ black and orange on white paper, 65 complete sheets of 48, nh, mostly very fine (1992 Covert \$4160) (Lafreniere \$6240)	Photo Online

CANADA – FEDERAL REVENUES

899	★○	Hundreds of mint and used, Federal and Provincial Federal Bill, Excise, Supreme Court, Provincial with Ontario, Saskatchewan and Yukon Law, BC Hospital Aid on documents, Quebec Registration, Telephone and Telegraph Franks, etc, much is still in Bileski envelopes, appears mostly f-vf. Inspect. Est. 350+
900	○	BILL STAMPS : FB6var: 6¢ blue, used with DRAMATIC DOUBLE PRE-PRINTING PAPER FOLDS , striking. Never seen double before. Est. 100+	Photo
901	★★	FB46: 1868 THIRD ISSUE 9¢ green, COMPLETE SHEET OF 100 with all four BRITISH AMERICAN BANK NOTE CO. MONTREAL & OTTAWA and full NINE CENTS counter at top (supported), showing wide and narrow spacing of horizontal perforations, folded just above middle row of stamps, otherwise nh, fine. Est. 150+	Photo Online
902	○	EMBOSSSED CHEQUE STAMPS : FCH1: 2¢ red, small "A A" on complete cheque, 320 used Canada Life Assurance Company, issued 1921 to 1924, mostly f-vf		1600
903	★★	POSTAL NOTE & SCRIPT : FPS2/FPS20: 14 vals with POSTAL NOTE, all in blocks of four, nh, f-vf	Photo Online	516
904	★★	FPS2/FPS20: 14 vals with POSTAL NOTE, all in blocks of four, UL 20¢ with missing corner perf otherwise nh, f-vf	Photo Online	516

REVENUES – PROVINCIAL

905	○	ALBERTA: WILDLIFE CERTIFICATE STAMPS : AW1/AW507: Fifty-two different 1965 to 1982, Bird, Mule Deer, Whitetail Deer, Sheep Male, Special Moose, Grizzly Bear, Elk, Goat, Moose, Special Big Game, Caribou, Cougar, both Resident and non-resident, mostly fault free and f-vf. (Face val \$755). Van Dam \$10+ each. Inspect.
906	★★	SASKATCHEWAN ELECTRICAL : SE24: 1937-47 \$1 pink, 4mm controls (D26901/31600), 42 cpl sheets of 100, mostly nh, fine.		42000
907	★★	SE27a: \$10 purple 4mm controls (A10101/14601), six cpl sheets of 100, mostly nh, fine.		15000
908	★★	SL45: 1938 issue, 5¢ sepia, 34 complete OTTAWA-No-1 imprint sheets of 50, some separation mostly nh, f-vf		25500
909	☒	YUKON TERRITORY: TERRITORIAL COURT : YL13: 1902 Overprints 25¢ on silver overprint on 10¢ blue, 50 all with punch cancels on documents, dated 1948 to 1962, mostly f-vf. Inspect. (Cat Val as used only \$2500)	Photo Online
910	☒	YL13: 155 Small Debt Dispute notes all from 1952 with single 25¢ on 10¢ silver overprint, incl couple small faults, mostly f-vf. (Cat. as stamps only)		6975+
911	★★	FEDERAL WILDLIFE HABITAT CONSERVATION (DUCK) STAMPS : FWH1-FWH20, FWH22-FWH24: 1985 to 2008 booklets, no 2005 otherwise complete, nh, very fine		625



849



851



853



865



867



855



856



869



868



873



875



900



890



897



874



877



891



892



893



894



895



915



916



917



933



942



944



943



946



947



964

CANADA PROVINCES

COLLECTIONS AND LARGER LOTS

- 912 ★○ Collection of over 50 mostly different including British Columbia, New Brunswick including PROOFS, Nova Scotia and Prince Edward Island, quality a bit mixed, much appears f-vf. Inspect. Photo Online 3751
- 913 ★○ Retail stock of over 200 mint and 80 used with New Brunswick including 3 pence (3) and 6 pence (2) used, Nova Scotia and Prince Edward Is, all neatly identified and priced mostly on 102s, with Forgeries, reprint proofs, shades, cancels, etc, quality mixed, many appear f-vf. Inspect. 5242

BRITISH COLUMBIA AND VANCOUVER IS.

- 914 ★○ 4-5,7-8: 10¢ imperf and 5¢ perforated both used, 3 pence blue (4) and TWO CENTS on 3 pence brown (4) mint or unused, mostly with small or minor faults, appear f-vf. Inspect. Photo Online 1980
- 915 DP 3DP: **FIVE CENTS: DIE PROOF** BLACK, typo-graphed on glazed card, edges slight worn and soiled, mounted on card, still fine. 2021 Greene Cert. Est. 1500+Photo 400
- 916 DP 4DP: **TEN CENT: DIE PROOF**, BLUE, on glazed card, light crease at left and slight surface soiling, mounted on card, still fine. 2021 Greene Cert. Ex Dale-Lichtenstein. Est. 1500+Photo 635
- 917 DP 4DP: **TEN CENTS: DIE PROOF** BLACK, typo-graphed on glazed card, edges slight worn and soiled, mounted on card, still fine. 2021 Greene Cert. Est. 1500+Photo 442
- 920 P **NEW BRUNSWICK:** 1P-3P: 3d, 6d and 1/- **REPRINT PROOFS**, 1/- with ink smears, still very fine. Photo Online 400
- 918 P 5P,7P,7TC,9P,10P,11PA,etc: on india, some on card, some small faults, appear very fine Photo Online 635
- 919 P 6P-11P: 1860 CENTS ISSUE **PLATE PROOFS** 1¢ to 17¢ on india, otherwise very fine Photo Online 442

NOVA SCOTIA

- 921 ○ **1797** Travel expense account of William Porter, Commissary of Musters, Halifax 25 Dec., signed by EDWARD, Duke of Kent, Lt. General and Commander of the forces in Nova Scotia and New Brunswick, FATHER OF QUEEN VICTORIA. Interesting collateral for Nova Scotia collection, fine. Est. 300+ Photo Online 4900
- 922 ○ 3-5: Seven used, mostly three margin copies, many with thins, good space fillers Photo Online 4900
- 923 ★★ 8: 1¢ black **COMPLETE SHEET OF 100**, showing all 10 **American Bank Note Co. New-York.** imprints, selvedge with faults and adhesions, otherwise nh and f-vf. Photo Online 750
- 924 ★★ 8: 1¢ black **COMPLETE SHEET OF 100**, showing all 10 **American Bank Note Co. New-York.** imprints, selvedge with faults and adhesions, otherwise nh and f-vf. Photo Online 750
- 925 ★★ 11: 8½¢ green, **COMPLETE SHEET OF 100**, showing all 12 **American Bank Note Co. New-York.** imprints and **UNSHADED "E"** (pos 94), selvedge with faults and adhesions, sloppy gumming partially covering front of some, otherwise nh and f-vf. Photo Online 637
- 926 ★★ 12a: 10¢ vermilion, yellowish paper, **COMPLETE SHEET OF 100**, showing all 10 **American Bank Note Co. New-York.** imprints and **RE-ENTRIES** of bottom two, full og, slight gum disturbance at corners as usual, otherwise fresh, nh, very fine Photo Online 4000

PRINCE EDWARD ISLAND

- 927 ★★ 5,5f: **TWO PENCE ROSE**, **COMPLETE SHEET OF 60**, with "**TWC**" for **TWO** variety, nh, LR stamp light disturbed gum and slight separation, otherwise nh, fine Photo Online 603
- 928 ★★ 5,5f: **ROSE**, **COMPLETE SHEET OF 60**, with "**TWC**" for **TWO** variety, nh, LR two stamp light disturbed gum, stamps nh, fine Photo Online 600
- 929 ★★ 6: **THREE PENCE BLUE**, **COMPLETE SHEET OF 30**, nh, some separation, still fine Photo Online 312
- 930 ★★ 9,9ii,9v: **FOUR PENCE BLACK**, **COMPLETE SHEET OF 30**, with **SHADING** (pos 7) and "**FOUP**" (pos 19) varieties, nh, some light foxing, still fine Photo Online 312
- 931 ★★ 9,9ii,9v: **BLACK**, **COMPLETE SHEET OF 30**, with **SHADING** (pos 7) and "**FOUP**" (pos 19) varieties, nh, some light foxing, still fine Photo Online 312
- 932 ★★ 9,9ii,9v: **BLACK**, **COMPLETE SHEET OF 30**, with **SHADING** (pos 7) and "**FOUP**" (pos 19) varieties, spot on missing gum on one, otherwise nh, some light foxing, still fine. Photo Online 312
- 933 P 13P: 3¢ 1893 **TILLEARD REPRINT PROOF**, **BLACK** on thick paper, **COMPLETE SHEET of 60**, very fine. RARE. Est. 1500+Photo 400
- 934 ★ 15: 6¢ black, 82 mint, nh mostly f-vf. 400

NEWFOUNDLAND

- 935 ★○ 51/270,etc: Dealers stock of over 750 mint and 675 used neatly identified and priced mostly on 102s, duplication, quality a bit mixed, much is f-vf, some nh. Inspect. 5415
- 936 ★○ 8/40: Collection of over 40 mint and used with Pence, including Oneglia forgery strip of six different vals, Cents, 1868-94 blocks, Roulettes used, some nh, many very fine. Inspect. Est. 1000+ Photo Online



945



949



950



953



954



955



962



970

937	★○	5/270,etc: Stock book with mint and used including Pence, First Cents, Roulettes, shades, perfs, printings, imperforates, PROOFS, Plate pieces, Airmails, Dues, Revenues, covers, stationery, forgeries, plus some British Columbia, New Brunswick, Nova Scotia and PEI, some quality issues, mostly appears f-vf. Huge Cat Val. Inspect. Est. 1500+
938	★○	1/49,245/270: Dealers retail with over 493 mint and used including Pence, Cents, Roulettes, duplication, etc, neatly identified and priced mostly on 102s, quality a bit mixed, much appears f-vf, some nh. Inspect.	4468
939	★○	Collection of mint and used 1861 on, with nice variety of 69 covers, in Lighthouse album and much more on stock pages, album pages, 102s, etc Inspect. Est. 1500+
940	☒	Thirty-two covers, 1909 to 1949, including first Flights, stationery, cancels, RPO's, Post on High Seas, FDCs, Censor labels and markings, Registered, a bit mixed, much is f-vf. Inspect. Est. 200+.....	Photo Online
941	☒	1912-1948 17 covers and 16 stationery items, with advertising, Censors, Registered to US with US airmails added, First Flights, etc, mostly clean and f-vf. Inspect. Est. 150+.....	Photo Online
942	★★	20: SIX PENCE ROSE , complete sheet of 20, stamps nh, diagonal creases LL affecting two stamps, light pencil notation mentioning wide and narrow spacing, otherwise very fine	Photo 1200
943	P	32APi: 1¢ PLATE PROOF , VIOLET BROWN block of four on card, very fine	Photo 320
944	P	61P-74P: 1897 Cabot issue, 1¢ to 60¢ cpl in PLATE PROOFS on india, all but 12¢ on card, very fine	Photo 775
945	P	61s-74s: 1897 Cabot issue, 1¢ to 60¢ cpl with SPECIMEN overprints, nh, f-vf.....	Photo 1500
946	P	78P: ½¢ PLATE PROOF DARK OLIVE GREEN block of four on card, very fine	Photo 300
947	P	85P: 5¢ PLATE PROOF BLUE left margin block of four, on card, very fine.....	Photo 300
948	★★	61: 1897 Discovery 1¢ deep green, complete sheet of 100, separated and light staining effecting half, otherwise nh, very fine	Photo Online 262
949	S	80S: 1898 Queen Victoria, yellow green, SPECIMEN OVERPRINT with security punch, LL margin block of six with straight edge, alight toning at left otherwise nh, very fine Est. 150+	Photo
950	S	80S: 1898 Queen Victoria, yellow green, SPECIMEN OVERPRINT with security punch, LR margin block of 14, creases in margin, still nh, very fine Est. 350+	Photo
951	(★)	80: 1898 Royal Family 1¢ yellow green, complete sheet of 100, straight edge at right showing CUTTING GUIDE, no gum light water staining, appears very fine Est. 150+	Photo Online
952	S	83S: 1898 Queen Alexandria, orange, SPECIMEN OVERPRINT with security punch, top margin block of 20, creases in margin, still nh, very fine Est. 500+	Photo
953	★★	127: 2¢ on 30¢ slate with OVERPRINT ASCENDING , nh, very fine Est. 400+	Photo
954	★★	156ii: 15¢ dark blue bottom margin block of eight with center guide and trace of LATHEWORK , nh, very fine....	Photo 600
955	(★)	186iii: 2¢ green, Die II UR corner margin pair, with 4 of Plate number, light wrinkles in margin, RARE. Est. 150+Photo
956	★★	227: 7¢ Silver Jubilee, complete sheet of 60, folded, nh, light gum toning, almost very fine.....	Photo Online 270
957	★★	229: 24¢ Silver Jubilee, complete sheet of 60, folded, nh, some wrinkling in selvage, almost very fine ...	Photo Online 540
958	★	230-232,233-243,vars: 1937 CORONATION omnibus and LONG Issue, specialized collection on pages neatly identified as to perfs, RE-ENTRIES , etc, including 20¢ Extra Smokestack, two different covers with 2¢ Omnibus green with BISECTS , clean, f-vf. Inspect. (Walsh \$1248).....
959	P	234aP: 3¢ orange brown, Die II PLATE PROOF block of four on card, very fine. (NSSC 218II US\$360).....	Photo
960	★★	238: 14¢ black, complete sheet of 100, six with some missing gum, creased UR corner, some separation and selvage faults otherwise nh, fine.....	Photo Online 441
961	★	245a-248a: 1938 Royal Family 2¢ to 7¢ in IMPERFORATE PAIRS , 7¢ hinged otherwise nh, very fine.....	Photo 1100
962	★★	247a: 4¢ Princess Elizabeth light blue, IMPERFORATE PAIR full og, nh, very fine	Photo 300
963	★★	254iv: 2¢ George VI, deep green right margin IMPERFORATE BLOCK OF EIGHT with SECURITY PUNCH HOLES , with printer's smudge and slanted offset in margin, usual light wrinkles still nh, very fine	Photo 900
964	★★	255vi: 3¢ Queen Elizabeth, rose carmine, IMPERFORATE BLOCK OF FOUR with SECURITY PUNCH HOLES , and printers' correction markings, usual light wrinkles, nh, very fine	Photo 450
965	★★	270iii: 5¢ Cabot rose violet, IMPERFORATE BLOCK OF FOUR with security punch, nh, very fine.....	Photo 450
966	☒	NEWFOUNDLAND: AIRMAILS: C3: 1921 HALIFAX AIRMAIL tied to cover by ST. JOHNS, NFLD 22 NOV 1921 cancel to New Haven Conn USA, slightly reduced at left, appears fine	Photo Online 250
967	★★	MARITIME & NEWFOUNDLAND AIRWAYS: 1931 Sydney - St. Pierre - St. John's - Sydney flight label in complete sheet of 25, light corner bend LL otherwise nh, very fine. Est. 300+	Photo Online
968	★○	NEWFOUNDLAND REVENUES: Twenty-seven including INLAND 5¢ and 10¢ corner blocks of 4, Military Canteen imperforate block of 4, Cigarette Excise, PROOF pair of 2 oz IMPORTATION revenue, mostly f-vf. Est. 100+	Photo Online
969	○	NFR3/NFR25: 79 used on part of documents, some small faults, no punch cancels, appears mostly f-vf. Inspect. Photo Online	1963
970	E	1922 King George V REVENUE TRIAL ESSAY RED , no gum as issued, superb. (Walsh RTE 1 - \$295)	Photo



952



959



961



992



963



965



978



979



981



987

GREAT BRITAIN

COLLECTIONS AND LARGER LOTS

			Scott Cat Val
971	★○	Collection of Edwards to 10/ and Sea Horses used, later to 1970 mostly mint, in Lindner album. Inspect. Est. 400+
972	★○	1/667: Collection of hundreds of Victorian to 1972 mint and used, some both, with Victoria Jubilee, Edwards to 5/-, George V and VI, Sea Horses, multiples, over 75 covers including Registered, FDCs, some duplication with shades, some earlier a bit mixed, appears mostly f-vf. Huge Cat Val. Inspect. Est. 500+
973	○	32/180: 24 mostly diff used, some high vals and Sea Horses, many clear cancels, usual mixed quality. Inspect..Photo Online	2420
974	★○	VARIETIES: Over 250 mint and used, George VI and mostly Elizabethan, with SHIFTS, broken letters or symbols, spots, shades, mis-registered colours, retouches, printings, phosphor omitted, mostly f-vf. Inspect. Est. 150+
975	★★	Accumulation of thousands of mint Decimal issues to 1990s including booklets, Prestige booklets, etc, plus some per-decimal issues not included in totals, somewhat disorganized, appears mostly nh, f-vf. Inspect. (Face over - £350)

POSTAL HISTORY

976	✉	1806 to 1825 Forty-nine mostly folded letters with various rates, mostly London to Manchester, some hand stamp markings, mostly identified and priced (Old Retail \$840). Inspect.
977	✉	1800-1842 Forty folded letters most pre 1840, with various town cancels and markings, Two-Penny Post, some trimmed, file folds,etc, mostly f-vf. Inspect. (Paid \$325 at auction in 1999). Est. 250+
978	✉	1667 Folded letter with fine strike of BISHOP MARK 19 AP on back, post paid to LONDON and forwarded to EXON, very fine. Est. 250+.....Photo
979	✉	1668 very fine letter from YARMOUTH 13 th JULY 1668 to LONDON with very fine strike of DE 14 small (13mm) BISHOP MARK, rated 3, very fine. Est. 200+	Photo
980	✉	1693-1786 Collection of twelve covers all with BISHOP MARKS from 1693, 1696(2), 1697, 1700, 1713, 1728, 1732, 1770, 1784 and 1786 with various types, sizes, also POST PAID. Quality varies but many fine and some better. Inspect. Est. 200+	Photo Online
981	✉	1840 Three-page folded printed DARTFORD FARMER'S CLUB Rules and Regulations, "Established NOVEMBER the 7 th , 1840" circular with red tombstone E PAID 24 DE 24 1840 cancel to Footscray, with 2An2 DE 24 1840, 12Nd12 DE 24 1840 and RATHFORD 25 DE 1940 double split ring on reverse, opening tears, otherwise clean and very fine. Est. 150+.....Photo
982	✉	Twenty-nine very clean stampless covers, appear to be all Scottish, also 4 1864 Penny Reds on cover, f-vf. Inspect. Est. 200+
983	○✉	Collection of over 150 covers, cards and postal stationery and some used 1903 to 1980, with FDCs including 1957 Parliamentary Conference, with cachets, censors, paquebot, Exhibition cancels, short paid, Dues, rates, markings, slogans, couple India Sea Post Offices, Maritime Mail, neatly written up on pages, mostly f-vf. Inspect. Est. 400+Photo Online
984	✉	1841-1897 Forty covers, folded letter, printed circulars or stationery, with various town cancels and markings, some file folds, etc, quality a bit mixed, some still f-vf. Inspect. Est. 350+
985	✉	VICTORIA: 89,111,114,etc: Over 60 different covers and postal stationery (1842 to 1902) some unused, London and Scottish cancels, with rates, markings, neatly written up on pages, mostly f-vf. Inspect. Est. 400+	Photo Online
986	✉	Forty-one covers from the 1971 BRITISH POSTAL STRIKE including FDCs, London Express, souvenir sheets, cachets, a bit mixed, mostly unaddressed, clean and f-vf. Est. 100+
987	✉	POSTCARDS: Colourful CHRISTMAS postcard depicting 'MEN OF LORD STRATHCONA'S CORPS.', unused, very fine Est. 75+	Photo
988	✉	POSTCARDS: BAMFORTH: Collection of #1 to 607, with humor, nudes, etc, mostly unused, clean and f-vf. Inspect. Est. 400+

VICTORIA

989	○	1: PLATE 5 (OE), good to large margins into next stamp, tied by faint Maltese Cross to folded letter to Edin(burgh), DEC ?? 5 F 1840 and boxed GIRVAN DF. 4 1840 on reverse, filing fold not effecting stamp, clean and very fine. (SG 2 - £750)	Photo	750
990	○	3: ONE PENNY: RED BROWN on BLUIISH PAPER, 100 used including pairs, various cancels, some four margin copies, usual mixed quality. Inspect.....Photo Online	3250	
991	○	8-9,11-12,14,16,20,etc: Over 340 PENNY REDS PERFORATED mostly sorted by letters, usual mixed quality, plus many more with obvious faults not included. Inspect. Est. 400+	
992	○✉	8: ONE PENNY RED , perf 16, bluish paper, 108 used including block of four with SON red receiver, two with INVERTED WATERMARKS and nine covers with various cancels including Spoons, Scottish Postmarks, many with dramatic misperfs, neatly mounted and identified, appears mostly fine. (SG 17,17Wi- £4350)	Photo	3797
993	✉	16: 1d red brown, tied by TADCASTER 24 DEC 1863 duplex to decorated small envelope with COMPLIMENTS OF THE SEASON Steven-O-Graph woven silk early Christmas card enclosure. Est. 250+	Photo



989



993



994



1055



1147



996



999



1000

994		1890 PENNY POST JUBILEE CHRISTMAS/NEW YEAR GREETINGS card celebrating the PENNY POSTAGE JUBILEE 1840-1890 very fresh and showing none of the aging or faults usually found on these, a pristine and extremely fine card. Est. 500+Photo	
995	☒	111: 1887 ½d vermilion tied to tiny cover with purple BOOK POST handstamp to New Zealand via Italy, with Christmas card enclosure, some foxing spots and cover tear at left seam, still fine. Est. 150+Photo	
996	○	124: £1 GREEN (BT), Imperial Crown wmk, used with REGISTERED oval, very fine. (SG 212 - £800).....Photo 800	
997	☒	EDWARD VII: 127,etc: Two ½d Edwards tied to picture post card LONDON to Geneva SWITZERLAND with 1.l.04 receiver on front, with T handstamp plus Swiss 10c and 20c J24-J25 Postage Dues faulty as hanging over edge, otherwise very fine. Est. 100+Photo	
998	★	ELIZABETH II: 268: 1948 Silver Wedding £1, margin block of 15, bottom row with adhesions others nh, very fine Photo Online 450	
999	★★	663var: 1971 Christmas 7½d GOLD OMMITTED , nh, very fine. (SG 896a - £300).....Photo	
1000	★★	1581var: 1994 CHRISTMAS, 19d IMPERFORATE PAIR , nh, very fine. (SG 1843a - £175)Photo	
1001	★★	COMPLETE BOOKLETS: BK84/BK225: Over 110 pre-decimal issues including 1972 Wedgewood, duplication up to 23, mostly 1 to 3 each, nh, f-vf 450	
1002		OFFICES IN AFRICA: MIDDLE EAST FORCES: Colourful 1947 Christmas Greeting card from MIDDLE EAST LAND FORCES, very fine Est. 100+Photo	
1003	★★	CHANNEL IS: ISLE OF MAN: POSTAGE DUES: J1-J8: 1973 ½p to 20p, complete in folded sheets of 100, nh, very fine. (SG D1/D8 £3500)Photo Online 2950	

BR. COMMONWEALTH

COLLECTIONS AND LARGER LOTS

1004	★★	SOUVENIR SHEETS: 190 souvenir sheets mint, mostly different, no more than two per type, large variety of topics, nh, f-vf. High Cat Val. Inspect. Est. 200+	
1005	★★	Collections of NAURU 39/536: 67 different 1954 to 2003 and SAMOA 166/1091: 107 different 1935 to 2006, both including souvenir sheets, nh, f-vf. Inspect. Est. 150+	
1006	★★	Stock book filled with hundreds of mostly 1937 to 1970s mint, some earlier, with Great Britain, Bahrain, Hong Kong, India, Ireland, Silver Wedding, etc, virtually all nh, clean and f-vf. Inspect. (Will Cat over \$3000)	
1007	★○	Sparse collections thousands of mint and used with Disney, Great Britain, Australia, Bahamas, Uganda, mint and used 1860s to 1990s, mostly Elizabethan, some priced on dealers pages, appears mostly clean, f-vf. Inspect. Est. 350+	
1008	★○	Thousands of mint and mostly used, 1880s to 2000s, neatly identified on 102s, including British Europe with Ceylon, Cyprus, Gibraltar, GB and Channel Is, Malta, India, Pakistan and British Pacific, mostly clean and f-vf. Inspect. (2005 Scott Cat Val \$4245)	
1009	★○	Collection of over 1150 mint and mostly used, 1880s to 1999, selected for cancels, neatly mounted on pages, including British Europe, Caribbean and Ceylon, mostly clean and f-vf. Inspect. (2005 Scott Cat Val \$1997)	
1010	★○	Stock book, mint and used Victoria to 1980s, Higher value countries include Antigua, Barbados, Bermuda, British Honduras, Cyprus, Falklands, Fiji, Gibraltar, Hong Kong, Papua & New Guinea, South Africa, Trinidad & Tobago, etc, with singles, sets, blocks, etc, mostly f-vf. Inspect. (Owners careful Cat Val \$3987)	
1011	★○	Accumulation of mint and used with Australia, Hong Kong, New Zealand, sets, many souvenir sheets, covers, FDCs, in stock books, albums, glassines, Huge Cat Val. Inspect. Est. 600+	
1012	★○	Many hundreds mint and used from Victoria to Elizabeth with Australia, Canada, Newfoundland, India, Seychelles and much more on album pages, and in glassines, and envelopes. Huge Cat Val. Inspect. Est. 500+	
1013	★○	Many mint and used Victoria to EIIR, mostly lower denominations on pages, 102s, a bit messy. Inspect. Est. 250+	
1014	★○	Thousands of mint and used 1860s to 1980s, many different countries in glassines, album pages, etc. Inspect. Huge Cat Val. Est. 450+	
1015	★○	Large accumulation in two cartons, Aden to South Africa, mint and used in 14 stock books and albums, many 102s, many better, appears mostly f-vf. Inspect. Est. 600+	
1016	★○	Huge pre-Elizabeth accumulation, mounted in 120 RPSC circuit books with many better mint and used. Priced 15 years ago. (Will Cat \$72000+). Inspect. Est. 7500+	
1017	★○	Accumulation in large carton of Victoria to modern Elizabeth mint and used, in albums, glassines, cards, much is f-vf. Inspect. Est. 1000+.....	
1018	★○	Clean stock of thousands, Victoria to Elizabeth, A to Z neatly sorted and catalogued by country in 102s, on some pages, mostly with catalogue less than \$10, mostly f-vf. (Owner's Cat Val \$5724)	
1019	★○	Dealers stock of over 4000 mint and used including Ascension, Barbados, Bechuanaland, British Guiana, Cayman Is, Ceylon, Cyprus, Dominica, Fiji, India, Ireland, Jamaica, Kuwait, New Hebrides, New Zealand, Nigeria, Norfolk Is, Pakistan, Pitcairn Is, Rhodesia and Nyasaland, Singapore, South Africa, South West Africa, St Helena, St Kitt-Nevis, St Lucia, Gambia, Gibraltar, etc, mostly George VI on, some Victorian and George V, neatly identified on 102s in retail books, quality a bit mixed, duplication, much is f-vf. Inspect 9062	



- 1020 ★ ○ ☒ Collection of many hundreds of mint and used 1882 to 1954, Victoria and Edwards mostly used, mostly mint George V on, including Antigua, Australia and States, Gibraltar, Gold Coast, Hong Kong, India, New Zealand, Nigeria, Sierra Leone, Omnibus, some covers, earlier quality a bit mixed, appears mostly f-vf. Inspect. Est. 750+
 1021 ☒ Approx. 450 covers 1936 to 1989 mostly Elizabethan, including Australia, New Zealand and Pacific Islands, many FDCs and different topicals, mostly f-vf. Inspect. Est. 200+
 1022 ★ ☒ Accumulation of mint including Great Britain, Australia, Barbados, with souvenir and complete sheets, booklets and FDCs with Great Britain, Churchill Omnibus, etc, mostly Elizabethan to 1980s but some earlier, mostly clean and f-vf. Inspect. Est. 500+
 1023 Collection in a Scott album George VI and Elizabeth including Ascension, Mauritius, St. Helena, Seychelles, Swaziland, etc, in Scott Specialty album, mostly clean and f-vf. Inspect. Est. 450+
 1024 STANLEY GIBBONS RED KING GEORGE VI COMMONWEALTH stamp album used but still in reasonable condition, most stamps have been removed. Est. 100+
 1025 ★ ○ **ELIZABETH II:** Large Stock book with many hundreds of mint and mostly used, Coronation to 1970s including GB, British Africa, BWI, Hong Kong, complete sets, blocks of four, etc, some duplication, f-vf. Inspect. Est. 300+
 1026 ★ ○ **BRITISH AFRICA:** Collection of over 2100 mostly used, 1887 to 1993, selected for cancels, neatly mounted on pages, including Bechuanaland, KUT, Rhodesia, Sierra Leone, etc, souvenir sheets, perfs, shades, mostly clean and f-vf. Inspect. (2005 Scott Cat Val \$2421)
 1027 ★ ○ **BRITISH AFRICA:** Basutoland to Zimbabwe with many hundreds of mint and used, Victoria to 2000s, neatly identified on 102s, including Bechuanaland, Ghana, KUT, Malawi, Mauritius, Nigeria, Sierra Leone, Tanzania, etc, souvenir sheets, perfs, shades, mostly clean and f-vf. Inspect. (2005 Scott Cat Val \$4686)
 1028 ★ ○ **BRITISH AFRICA:** Accumulation of mostly mint in two 3 ring binders with Basutoland, Bechuanaland, Gambia, Gold Coast, Nigeria, Nyasaland, etc, clean and f-vf. Inspect. Est. 450+
 1029 ○ **BRITISH AFRICA:** Over 1700 different used Victoria to 2000s with 15 different countries Aden to Kuwait, including Bechuanaland, Gold Coast, Kenya Uganda Tanganyika, etc, sets, mostly f-vf. Inspect. (Will Cat \$2500+)
 1030 ○ **BRITISH AFRICA:** Over 1700 different used Victoria to 2000s with 23 different countries Niger Coast to Zululand, including Nigeria, Northern Rhodesia, Sierra Leone, Zanzibar, etc, sets, mostly f-vf. Inspect. (Will Cat \$2700+)
 1031 ★ ○ **BRITISH ASIA:** Collection of over 2100 mostly used, 1897 to 1999, selected for cancels, neatly mounted on pages, including Hong Kong, Singapore, Straits Settlements (some with remainder of revenue cancels), etc, souvenir sheets, perfs, shades, mostly clean and f-vf. Inspect. Est. 350+
 1032 ★ ○ **BRITISH ASIA:** Brunei to Straits Settlements with hundreds of mint and used, neatly identified on 102s, including Burma, Hong Kong, Malayan States, Singapore, etc, mostly clean and f-vf. Inspect. (2005 Scott Cat Val \$4470)
 1033 ○ **BRITISH ASIA:** Over 1200 different used Victoria to 2000s, 11 different countries including Ceylon / Sri Lanka, Malaya and States, Straits Settlements, sets, mostly f-vf. Inspect. (Will Cat \$1750+)
 1034 ★ ○ **BRITISH CARIBBEAN:** Anguilla to Virgin Is with many hundreds of mint and used, Victoria to 2000, neatly identified on 102s, including Antigua, Bahamas, Barbados, Grenada, Jamaica, Trinidad and Tobago, etc, souvenir sheets, perfs, shades, mostly clean and f-vf. Inspect. (2005 Scott Cat Val \$3874)
 1035 ★ ○ **BRITISH OCEANIA:** Collection of hundreds of mint and mostly used, 1897 to 1996, selected for cancels, neatly mounted on pages, with Australia (\$525 @ 536), New Zealand (\$499 @ 402), Pacific Is (\$711 @ 193), mostly clean and f-vf. Inspect. (2005 Scott Cat \$1735)
 1036 ○ **BRITISH OCEANIA:** Over 1100 different used 1880s to 2000s including Fiji, Mauritius, Papua New Guinea, Samoa, sets, mostly f-vf. Inspect. (Will Cat \$1850+)
 1037 ○ **BRITISH WEST INDIES:** Collection with over 2500 used from, Antigua, British Guiana, Cayman Islands, St. Helena, St. Lucia and much more, very clean mostly f-vf. Inspect. Est. 600+

POSTAL HISTORY AND COVERS

- 1038 ☒ Twelve covers and letters, including Great Britain stampless letters to US, stamped to Canada and US, including one to Connecticut with FORWARDING AGENT "American Exchange in Europe" marking and carried by the Celtic (White Star), another by S.S. Teutonic, Australia flights to Canada, Newfoundland to Liverpool (1873) and England (1891), some foxing but generally fine or better. Inspect. Est. 150+ Photo Online
 1039 ☒ **AIRMAILS:** Eleven different, 1929 to 1968, including Australia, Bermuda, Fiji, Jamaica, India, with First Flights, FDCs, some with cachets, cancels, mostly f-vf. Inspect. Est. 150+ Photo Online
 1040 ☒ **WWII CENSORS:** Over 425 covers or stationery much is from or to AUSTRALIA, some Great Britain, etc, mostly with markings, tapes, etc, incl 160 mostly 1950s Australian Navy, Prison of War Mail, Registered, Australian Red Cross, various markings including SERVICES OF PRISONERS OF WAR, Concession Postal Rates with R. A. A. R., Royal Australian Air Force Headquarters, Melbourne DEPARTMENT OF AIR, U.K/INDIA ELEMENT, ARMY and FIELD P O, NAVAL SERVICE, DEFENCE HALF RATE, FROM H.M. SHIP, etc, a bit mixed, much is f-vf. Inspect. Est. 350+
 1041 ☒ **FIRST DAY COVERS:** 125 different, with Australia (68) 1951 to 1982 and New Zealand (57) 1946 to 1970, including colour cachets, WCS, some rubber stamped, Registered, Heath stamps, mostly f-vf. Inspect. Est. 100+
 1042 ☒ **STATIONERY: AIR LETTERS / AEROGRAMMES:** Many hundreds of mostly Elizabethan, some George VI, unused and used, with Forces Letter Sheets, Great Britain, Australia, British Africa, British Oceania, BWI, Canada, Pakistan, some duplication, quality a bit mixed much is f-vf. Inspect. Est. 350+

OMNIBUS ISSUES

1043	★	Over 140 mint 1935 Silver Wedding to 1967 UNESCO, with Ceylon, Cyprus, Dominica, Falkland Is and Dependencies, and Fiji, clean many nh, f-vf Photo Online	702
1044	★	Over 170 mint 1935 Silver Wedding to 1967 UNESCO, with Aden, Antigua, Ascension, Bahamas, Barbados and Fiji, clean many nh, f-vf Photo Online	685
1045	★	Over 170 mint 1935 Silver Wedding to 1967 UNESCO, with Gambia, Gibraltar, Gilbert and Ellice, Gold Coast, Grenada and Hong Kong, many nh, f-vf Photo Online	1015
1046	★○	Collections of many hundreds of mint and used, some both, with 1962 Malaria, 1963 - Freedom From Hunger and Red Cross, 1979 - Rowland Hill, souvenir sheets, some IMPERFS, mostly mounted on specialty album pages, f-vf. Inspect. Est. 350+
1047	★★	1977 SILVER JUBILEE: Collection of over 325 mint including non Omnibus types and non-Commonwealth countries, booklets (some exploded), new colours, mini sheets, on White Ace specialty pages, appears all nh, f-vf. Est. 100+
1048	★★	1978 ELIZABETH 25TH ANNIVERSARY OF CORONATION: Collection of over 175 mint including non-omnibus types and non-Commonwealth countries, with new colours, mini sheets, etc, on White Ace specialty album pages, appears all nh, f-vf. Est. 100+
1049	★★	1981 ROYAL WEDDING: Over 250 mint including non-Omnibus issues, se-tenant, gutter pairs, souvenir sheets, light duplication, nh, mostly very fine. Inspect. Est. 200+
1050	★	AITUTAKI: 373/407: Dealer's mint sheet stock of 12 different issues in complete sets, including Queen Mother mini sheets, Prince Andrew Wedding, Queen's Wedding Anniversary, etc, mostly f-vf.	651
1051	★★	ANTIGUA: 18: 1d carmine-red complete sheet of 120, nh, fine. (SG 25 - £420) Photo Online	312
1052	★○	ASCENSION: 10/826: Collection of over 325 mint and some used, 1924 to 2003 including complete sets, souvenir sheets, etc, some nh, f-vf. Inspect.	586
1053	★	1-9: 1922 Overprints, mint, 3/- with light scuff, f-vf. (SG 1/9 - £325) 2006 Sismondo Cert for top 3 vals Photo	436
1054	★★	42Cdvar: 1½d black and rose-carmine, perf 14, in complete folded plate 1, with reversed black 1, sheet of 60 with imprint at bottom, showing DAVIT FLAW (R5/1) (SG 40da - £287) Photo Online
1055		VICTORIA: (30): 6d blue, 1924 Ludwig Hesshaimer enlarged reproduction on die suck card (110x139mm), very fine. Signed by artist. Est. 400+ Photo

AUSTRALIA

1056	○	1/3891,etc: Hundreds of used, neatly identified on 102s, including States, some duplication and Christmas Is, mostly clean and f-vf. Inspect. (2005 Scott Cat Val \$2206+)
1057	○	1/255,etc: Collection of hundreds of used 1913 to 1953 including Roos to 5/-, George V heads, watermarks, perfs, 17-39, 41-43, 45-54, 113/127, Airmails, Officials, fairly complete 1934 on, neatly mounted on pages, clean and f-vf. Inspect. .	1995
1058	○	Collection of used, Roos and George V Heads to around 2000, including States, Airmails, Officials, plus some on 102s and envelopes. Earlier mixed condition, modern mostly f-vf. Inspect. Est. 400+
1059	☒	FIRST DAY COVERS: Hundreds of 1970s to 2000s including stationery, Territories, some addressed, sets, duplication, clean and mostly very fine, plus new 2017 Seven Seas Australasian Cat. Est. 200+
1060	☒	Over 130 covers, cards and postal stationery, including New South Wales (30), Queensland (18), South Australia (17), Tasmania (4), Western Australia (5), Victoria (4) States, 1888 to 1997 with FDCs, Registered, cancels, SPECIMENS , FPO, Foreign destinations, Censors, etc, quality mixed, much is fresh and very fine. Inspect. Est. 250+
1061	☒	CENSOR COVERS: WORLD WAR II: Approximately 600 covers and stationery, a few fronts, mostly mailed within AUSTRALIA, with FPO/APO, Concession Postage Rates, DEPARTMENT OF AIR FROM H.M. SHIP, YMCA, etc, a bit mixed, much is f-vf. Inspect. Est. 350+
1062	★○	BAHAMAS: Collection of hundreds of mostly mint some used, 1860s to 1980s including complete sets, se-tenant, mini sheets, etc, mostly f-vf. Inspect. Est. 300+
1063	★○	BARBADOS: Two collections, one mint and one used, 1860s to 2001, each with many hundreds of mostly different, including complete sets, mint Elizabethan mostly nh, f-vf. Inspect. Est. 300+
1064	★★	209,vars: 1947 ONE PENNY overprint on 2d carmine complete folded sheet of 120, showing EXTRA FRAME LINE (R. 11/9) and two BROKEN 'E' (R. 7/4 and 11/4) varieties, and full imprint, a few foxing spots, still nh, fine. (SG 264,264a,264b - £733+)

BERMUDA

1065	★	1/803: Collection of hundreds of mint and used, 1865 to 2001, including complete sets, a few Revenue cancels and Revenue punches on George VI high vals, some nh, f-vf. Inspect. Est. 300+
1066	★○	49/125a: George V and VI high vals mint 52, 94a, 95, plus 123 and 123a in corner margin blocks of four, used 94 and 96b, clean and f-vf Photo Online	546
1067	★★	26: 1901 ONE FARTHING overprint on 1/- dull grey, complete gutter sheet of 240 (4 @ 6x10), folded, wrinkles in two columns, some toning mostly in selvage, otherwise nh, fine. (SG 30 - £1200)	1440
1068	★★	120Ab: 2½d pale blue and sepia (1943), complete sheet of 60 with full imprint at bottom, folded, small pen note at top selvage, nh, very fine. (SG 113b - £330) Photo Online
1069	★○	BRITISH HONDURAS: Collection of over 350 mostly mint some used, 1880s to 1980s including Belize, complete sets, se-tenant, mini sheets, etc, much is nh, mostly f-vf. Inspect. Est. 300+

1070	★○	CAYMAN ISLAND: Collection of hundreds of mostly mint some used, 1900 to 2000s including complete sets, se-tenant, souvenir sheets, etc, mostly nh, f-vf. Inspect. Est. 300+
1071	★★	WAR TAX: MR1a,MR2a: 1917 1½d on 2½d blue, plate 5 sheets of 60, both showing FRACTION BAR OMITTED (MR1a pos 46 MR2a pos 40), gum toned and slight separation, otherwise nh, fine (SG 53a,53,54a,54 - £1717).Photo Online	1638
1072	★○	CHRISTMAS ISLAND: Collection of hundreds of mostly mint some used, 1958 to 1990s including complete sets, se-tenant, etc, mostly nh, f-vf. Inspect. Est. 300+
1073	★★	COOK ISLANDS: 665a/998,B91a/C22a: Dealer's mint sheet stock of 86 different in complete sets up to \$2 vals plus many mini sheets including Ausipex, Stampex and Diana birthday, topicals including Whales, Royal Wedding (incl. Ovpt.), Scouting, Olympics, Queen Mother etc, nh, very fine	3280
1074	★★	91-94: 1933-36 ½d to 2½d, wmk, in complete sheets of 80, nh, f-vf. (SG 106/109 - £460)	496
1075	★★	113: 1939 2/- ½d to 2½d, wmk, top sheet margin block of 60, nh, fine. (SG 128 - £1320)	810
1076	★○	DOMINICA: 17/2355: Collection of over 525 mostly mint some used, including complete sets, se-tenant, mini sheets, etc, much is nh, mostly f-vf. Inspect. Est. 300+
1077	★○	FALKLAND ISLANDS: 18/829,etc: Collection of over 550 of mint and some used, 1895 to 2003 including 1933 Centennial to 1/-, 1952 George VI complete, souvenir sheets, ½d and 1d War Tax in blocks of 60, Dependencies, etc, some nh, f-vf. Inspect.	1820
1078	★★	13: 2d magenta, complete sheet of 60 showing full Bradbury, Wilkinson & Co Ld London imprint at bottom, one with partial missing gum, another plus some selvage with small stains, otherwise nh, fine	420
1079	★★	FIJI: 384/550: Dealer's mint sheet stock of 31 different in complete sets plus souvenir sheets, 180 UPU mini sheets, topicals including Flowers, Manned Flight, Princess Diana, Queen Mother, etc, nh, very fine	1903
1080	★★	POSTAGE DUES: J7: 1918 ½d black, complete folded gutter sheet of 120, slight separation, nh, very fine. (SG D6 - £600)	390
1081	★★	GAMBIA: 12,18,19,var: ½d, 6d two shades and 1/- in complete sheets of 15 showing 3 dot at right and one at left in margins, stamps nh, fine (SG 22,34/35 £720)	750
1082	★○	GIBRALTAR: 1/1038,etc: Collection of hundreds of mint with earlier mostly used, some both, 1886 to 2006 including complete sets, booklets, se-tenants, souvenir sheets, etc, some nh, f-vf. Inspect. Est. 300+
1083	★	HONG KONG: Stock book filled with Edwards to 2000s, duplication mostly in George VI, with souvenir sheets, 1953 on nearly all nh, plus a few hundred used not included in totals, clean and mostly f-vf. Inspect.....	5332
1084	○	10/1239: Over 370 different used 1863 to 2006 including 47, 63, sets, mostly f-vf. Inspect. (Will Cat \$1230+)
1085	★★	174,174var: 1946 Peace 30¢ complete folded sheet of 60 with EXTRA STROKE variety (pos 2), nh, very fine. (SG - £282+)

INDIA AND INDIAN STATES

1086		Collection mostly used from the early 1860s to modern 21 st century, with Officials and lots of Indian States, mostly f-vf. Inspect. Est. 300+
1087	○	2/849a,etc: Collection of over used, 1854 to 1985, neatly mounted on pages, including complete sets, high vals, Airm, Officials, Pakistan, Bangladesh, etc, mostly clean and f-vf. Inspect.	2301
1088	✉	1935 special franking red 2 R ROCKETGRAM ROYAL SILVER JUBILEE label with Sikkim Durbar Rocket Experiment overprint tied by fancy cachet "ROCKET EXPERIMENTS SIKKIM cancel, signed by Stephen Smith, colourful and attractive. Est. 200+
1089	★★	AIRMAILS: C7: 1948 12a black and ultramarine, 150 copies in multiples of 18 to 50, mostly nh, very fine. (SG 304 - £900)	900
1090	★○	INDIAN STATES: Collection of about 600 different mint and used on album pages, usual quality, much appears f-vf. Inspect. Est. 300+
1091	★★	JAMAICA: REVENUES: JUDICIAL: 43-44: Elizabeth II 6d and 1/- in complete folded gutter sheets of 120, nh, very fine. (2018 Barefoot 16 - £480)
1092	★○	KENYA, UGANDA AND TANGANYIKA: Collection of many hundreds of mint and used, George VI perfs, souvenir sheets, some revenue or questionable cancels on high vals not included in totals, some both, to 1990, some duplication, in Lindner hingeless album, mostly f-vf. Inspect.	1760
1093	★★	KENYA: REVENUES: 16: 50/- orange, complete imprint Plate 2A 1 sheet of 100, nh, very fine. (2018 Barefoot 16 - £500)
1094	★★	KIRIBATI: 327/612,etc: Dealer's mint sheet stock of 137 different including OFFICIALS O1-O15, O19 in complete sets up to \$5 vals plus souvenir sheets in quantity, including unlisted booklets and a SPECIMEN overprint sheet., topicals with Boy Scouts, Birds, Ships and Royal Family, nh, very fine	7314
1095	★★	KUWAIT: 53: George VI 1R with 'KUWAIT' overprint, complete folded sheet of 25, nh, very fine. (SG 47 - £760)Photo Online	320
1096	★○	LEEWARD ISLANDS: Collection of hundreds of mostly mint some used, 1890s to 2000s including complete sets, se-tenant, souvenir sheets, etc, mostly nh, f-vf. Inspect. Est. 300+
1097	✉	MALTA STATIONERY: AIR LETTERS / AEROGRAMMES Specialized collection of over 70 sheets, 1946 to 1957, including First Day Princess Elizabeth 1 Dec 1950, H. M. Pakistan Ship, APOs, 1954 Coronation and Royal Visit FDCs,	

etc, much is used, some partials, quality a bit mixed with some damage due to storage in 3-ring binder, much is f-vf. Inspect. Est. 200+.....

- 1098 ★○ **MONTERRAT:** 1/684,etc: Collection of over 325 mostly mint some used and some both, including complete sets, set-tenant, 1981 Royal wedding mini sheets, Officials, printings, etc, much is nh, mostly f-vf. Inspect. Est. 300+.....
- 1099 ★★ **NAURU:** 194/353: Dealer's mint sheet stock of 116 different in complete sets plus some souvenir sheets, with topicals including Airplanes, Trains, UN, Boy Scouts, Royal Visit, Audubon, Flowers, Transportation, etc, nh, very fine 1803
- 1100 ★○ 1/826: Collection of hundreds of mint and some used, 1916 to 2002 including complete sets, souvenir sheets, etc, in Lindner hingeless album, much is nh, f-vf. Inspect. Est. 300+.....
- 1101 ★ **NATAL:** 79,79a,79b,vars: 'POSTAGE. Half-Penny' surcharge on 6d violet, part sheets of 60, right hand with **Pennv** (4) variety, and left hand with **Ealf** (2) variety, pencil notations in selvage, og, supported, some separation, fine. (SG 114,114a,114b - £498+)..... Photo Online 507+

NEW ZEALAND

- 1102 ★★ 741/1546a,B151/B160: Accumulation of 268 different mint corner blocks of six, mostly complete commemorative up to \$1.80 vals, topicals including Ships, Birds, Dinosaurs, Sports, Whales, Olympics, Animals, Fish, Trains, Cats, etc, some duplication, nh, very fine. (Face val - NZ\$4107+) 5574
- 1103 ★○ 51/2837,etc: Hundreds of mostly used, neatly identified on 102s, with BOB, some duplication, mostly clean and f-vf. Inspect. (2005 Scott Cat Val \$1778+) 360
- 1104 ★○ 165/879,etc: Over 900 mint and used, some both 1920 to 1987, including Semis, mostly f-vf. Inspect. Est. 100+ 378
- 1105 ○ 52/2098,etc: Over 700 different used 1878 to 2006 including 53, 69, 79, 209b, Territories, sets, mostly f-vf. Inspect. (Will Cat \$1250+).....
- 1106 ★★ 836var, 838var: 1985 Christmas, 18¢ and 50¢ with the scarce **CRISTMAS** error, nh, very fine. Est. 200+ Photo Online 475
- 1107 ☒ **CENSOR COVERS: WORLD WAR II:** Over 100 covers and stationery, various with markings and tapes, destinations, Postage Due, etc, a bit mixed, mostly is f-vf. Inspect. Est. 150+ 360
- 1108 ★ **NIGER COAST:** 58a: 1897 2½d slate blue, full margin COMPLETE SHEET OF 48, with red 384 counter in UR margin, og, stamps mostly nh, some traces of backing adhesion. fresh and very fine. RARE in complete sheet. (SG 69b - £456+) Photo Online 360
- 1109 ★○ **NIUE:** 3/671: Collection of hundreds of mint and some earlier used, 1902 to 1994 including complete sets, souvenir sheets, BOB, on Scott pages, much is nh, f-vf. Inspect. Est. 300+ 378
- 1110 ★★ 535: Christmas 1985 \$7.50 Raphael Madonna di Foligno souvenir sheet, 40 copies, nh, very fine 480
- 1111 ★★ **NORFOLK ISLANDS:** 1/1153a: Collection of over 500 diff mint 1947 to 2019, incl souvenir sheets, nh, f-vf. Inspect. .. 981
- 1112 ★ 1/1096: Collection of hundreds of mint, 1947 to 2014 including complete sets, se-tenants, souvenir sheets, much is nh, f-vf. Inspect. Est. 300+.....
- 1113 ★★ **PENRHYN ISLANDS:** 175a/339,B10/B19: Dealer's mint sheet stock of 49 different in complete sets plus mini sheets, topicals including Sailing Ships, Olympics, Scouts, Royal Visit, Queen Mother, etc, nh, very fine 1715
- 1114 ★★ **PITCAIRN ISLANDS:** 192/349a: Dealer's mint sheet stock of 30 different in complete sets plus souvenir sheets., including Bicentenary mini sheets, topicals with Turtles, Boats, Lady Diana, Queen Mother, etc, nh, very fine..... 1765
- 1115 ★ 1/565: Collection of over 225 mint, 1940 to 1984 plus 2002 Queen Mom, including complete sets, se-tenants, souvenir sheets, some nh, f-vf. Inspect. 378
- 1116 ★★ **SARAWAK:** 111: 2¢ black, complete folded sheet of 100 with imprint, nh, very fine. (SG 107a - £475).... Photo Online 475
- 1117 ★○ **SOLOMON ISLANDS:** Collection of hundreds of mostly mint some used, 1900s to 2000s including complete sets, se-tenant, souvenir sheets, etc, mostly nh, f-vf. Inspect. Est. 300+ 378
- 1118★○☒ **SOUTH AFRICA:** Small stock book filled with mint and used including Transvaal, etc to 1980s, with singles, some se-tenant, plate blocks, FDCs, etc, mostly clean and f-vf. Inspect. Est. 100+ 378
- 1119 ○ Accumulation with hundreds of used, CAPE OF GOOD HOPE, ORANGE RIVER COLONY, and TRANSVAAL cancel interest, covers and an old Stanley Gibbons book on COGH stamps. Inspect. Est. 500+ 378
- 1120 ☒ **BOER WAR: 1900** Small envelope with superb Type III oval **CANADIAN CONTINGENT SOUTH AFRICA MAY 30 1900** in red. Endorsed top right: "On Active Service South Africa No Stamps", BRITISH ARMY POST OFFICE SOUTH AFRICA * MY 24 00 double ring despatch. To Miss A Scott, 31 Fern Ave, Toronto, Canada. Endorsed "Not at No." and "Not found 37 ½ Sub". TORONTO CANADA 13 JUN 26 00 split single ring receiver and two strikes of TORONTO CANADA P. DEPOT 11 JU 26 00 duplex on back. TORONTO ONT JU ?? 00 split single ring on back. NOT CALLED FOR TORONTO JY 8 00 octagon [Jarrett 812a] on front. Partial D.L.O. CANADA TORONTO BRANCH JY 16 00 larger full circle on back. **DEAD LETTER BRANCH CANADA 00 JY 24 00** larger full circle in purple on back. One red slash mark on front, possibly indicating attempt at delivery. Nice cancels. File fold and grubby. Est. 150+ Photo Online 378
- 1121 ☒ Seven different **BOER WAR** POSTCARDS, three with adhesives (two France and Netherlands), with various scenes, General Joubert, President Kruger, Lt Gen White, troops, etc, some corner faults, colourful and appear mostly f-vf. Est. 100+..... Photo Online 378
- 1122 ★★ **TOBAGO:** 6d orange-brown (1886) Plate 1 complete sheets of 60 with **SLASH FLAW** (R4/1), stamps nh, light gum toning appears very fine. (SG 23,23C- £337+) Photo Online 378
- 1123 ★★ **TOKELAU:** 1/468a: Collection of over 240 mostly different mint 1948 to 2017 nh, f-vf. Inspect..... 337
- 1124 ★★ 120/164: Dealer's mint sheet stock of 21 different in complete sets, including Bicentenary mini sheets, topicals with Plants, Animals, Australia Bicentennial. nh, very fine 1277

1125	★★	TONGA: 87/1357,etc : Collection of over 150 mint 1949 to 2018, plus NIUAFO'OU: 27/238: over 55 nh, f-vf. Inspect. .	916
1126	★○	TRISTAN DA CUNHA: 1/735,etc: Collection of over 500 of mint with earlier mostly used, some both, 1952 to 1990 including complete sets, souvenir sheets, etc, some nh, f-vf. Inspect.	937
1127	★★	TUVALU: Dealer's mint sheet stock of 272 full sheets from all eight islands, including topicals with Cars, Trains, Cricket, Queen Mother, Royal Family, etc, up to 4 sheets per issue, plus about 190 Royal Family souvenir sheets, nh, f-vf.....	4242
1128	★★	43/815,O1/O25A: Dealer's sheet stock of 259 different mint in complete sets up to \$5 plus mini sheets including 741(438 copies) and 542(115 copies), O1-O18 in CTO sheets Cat Val \$332. Good lot for Topicals with Fish, Shells, Butterflies, Ships, Boy Scouts, WWII, Airplanes, Royal Family, Stamp Exhibitions, etc. Great for eBay or Topical Dealer. nh, very fine	25562
1129	★★	43/762, O1/O25A: Dealer's sheet stock of 259 different mint in complete sets up to \$5 plus mini sheets including 741 (154), 616 (115) and 646 (75), O1-O14 in CTO sheets Good lot for Topicals with Ships, Fish, Flowers, Girl Guides, Crabs, Airplanes, Queen Mother and Stamp Exhibitions, etc. Great for eBay or Topical Dealer. nh, very fine	11830
1130	★★	45a: 1977 Elizabeth Silver Jubilee souvenir sheet of three, 1810 copies, nh, very fine	11765

WORLDWIDE

COLLECTIONS AND LARGER LOTS

1131	★★	Accumulation of 1960s to 1980s NEW ISSUES as received, with Great Britain, British Commonwealth, Israel, Japan, USA, UN, etc, souvenir sheets, much is still in original unsealed envelopes, mostly nh, f-vf. Inspect. Est. 400+
1132	★★	Huge variety of thousand of souvenir sheets and stamps, including Europe, Asia and Africa, many different topicals including recent issues, great for retail, mostly mint nh, f-vf. Inspect. (Will Cat Over \$12000).....
1133	★★	Small accumulation of mostly 1970s to 1990s new issues mint including souvenir sheets, with British Commonwealth, Tanzania, souvenir sheets, appears all nh, f-vf. Inspect. Est. 250+
1134	★	Accumulation of thousands, mostly 1860s to 1980s mint, much neatly identified with British Commonwealth, Omnibus, Europe, French Colonies, souvenir sheets, IMPERFORATES, etc, much is nh, very fine. Inspect. Est. 1500+
1135	★	Accumulation of thousands of stamps and souvenir and complete sheets, mostly 1950 to 2015, including Europe and Africa, mostly topicals, mostly mint nh, f-vf. Inspect. (Will Cat over \$10000)
1136	★	Accumulation of thousands of stamps and souvenir and complete sheets, mostly 1950 to 2015, including Europe and Africa, mostly topicals, mostly mint nh, f-vf. Inspect (Will Cat over \$10000)
1137	★	Stock book filled with about 1500 mostly mint and some used, mostly 1940s to 1970s, including Monaco, Poland, Polish General Government, duplication, etc, appears mostly f-vf, many nh. Inspect. Est. 400+
1138	★○	Three Citation worldwide albums with hundreds of mint and mostly used 1920s to 1970s including Eastern Europe, some British Commonwealth mostly low vals, suitable for expansion. appears mostly f-vf. Est. 100+
1139	★○	Old time International Illustrated album circa 1890s with hundreds of mostly used some mint or unused, with mostly European incl France and Colonies, Great Britain, Japan, etc, quality a bit mixed, still many f-vf. Inspect. Est. 350+....
1140	★○	Worldwide collections of thousands of mostly used, with Asia, Austria, Belgium, Bulgaria, Czechoslovakia, France and Colonies, Sweden, neatly mounted on pages, mostly clean and f-vf. Inspect. (2005 Scott Cat Val \$2437)
1141	★○	Property as received with thousands of mint and used 1870s to 1960s with worldwide collections including Canada, Great Britain, British Commonwealth, Europe, USA, etc, a bit mixed, mostly f-vf. Inspect. Est. 350+
1142	★○	Property as received in five Citation albums mostly 1930s to 1980s some earlier, with Eastern Europe, British Commonwealth, etc, plus photo album with Bhutan including 1973 Records 3nu and 9nu Airmails (Cat \$210) and other 3D or 3D simulated issues, some stuck. Great starter collection. Inspect. Est. 150+
1143	★○	Balance of a consignment with 1900s to 2010s mint, used, including British Commonwealth, Europe with Denmark, 1990s Russia, 2000s Ukraine, 1960s USA Plate blocks, souvenir sheets, Christmas seals, etc, appears mostly f-vf. Inspect. Est. 750+.....
1144	★○	Collection of hundreds of mint and used Aden to Finland, in Citation album, 1930s to 1970s, with Afghanistan, Austria, Brazil, Chile, Columbia, etc, mostly f-vf. Inspect. Est. 200+.....
1145	★○	Balance of a consignment in three cartons with 1840 to 1980s including two volume collection in Scott International albums, Great Britain with Penny Blacks and Reds, mint Pre-Decimal including booklets, British Commonwealth, Channel Is, Ireland, Canada Revenues, USA with Revenues, loose, somewhat disorganized, earlier a bit mixed, appears mostly f-vf. Inspect. Est. 750+
1146	★○	Worldwide collection neatly written up, with many thousands of mint and mostly used, 1840s to 1930s with Africa, Asia, Europe, Great Britain, South and Central America, USA and precancels, some remaindered or revenue cancels, perfins, etc, appears mostly f-vf. Inspect. Est. 1000+
1147	★○	LAST MINUTE CONSIGNMENT with Canada, Semi-Official Airmails, BNA, British Commonwealth, Falklands, India and Indian States, Argentina, People's Republic of China, France, Germany, Karelia, Switzerland, Venezuela American Bank Note Co Professional Accident Stamp LARGE DIE PROOF , USA, Revenues, souvenir sheets, too much to mention. Careful inspection a must. Est. 2500+.....Photo
1148	★○	Many hundreds mint and used 1890s to modern incl. Australia, Canada, Hungary, Russia, USA, on album pages, glassines and 102s, much is f-vf. Inspect. Est. 400+
1149	★○	Balance of estate with mint and used including Great Britain and British Commonwealth including Australia, New Zealand, early France and San Marino, quality mixed, much is f-vf. Inspect. Est. 400+

1150 ★○	Thousand of mostly used with Great Britain Victorian era, British Commonwealth with Indian States, Asia with China, Cambodia, USA, much is f-vf. Inspect. Est. 500+
1151 ★○	Stock book filled with many hundreds of mint 1970s issues plus some earlier used, with Africa, British Commonwealth, Europe, some blocks, souvenir sheets, clean and f-vf, much is nh. Inspect.	2866
1152 ★○	Collection of hundreds of mint and used 1860s to 1930s mostly European including France, Germany, Switzerland, plus USA, appears mostly f-vf. Inspect. Est. 200+
1153 ★○	Over 150 mint and used in 27 lots still on lot sheets, including Great Britain, Australian States with mint Queensland 83, Tasmania 14, Italy, Korea, etc, neatly identified, mostly f-vf. Inspect.	2502
1154 ★○	Twenty-four APPROVAL BOOKLETS with hundreds of mint and used mostly 20 Century, some earlier, with Asia, Europe including Denmark, Ireland, France, US BOB, etc, appears mostly f-vf. (Owner priced at \$3300+). Inspect.
1155★○	Balance of a consignment to 1890s to 1980s, with old collections, of mint and used with mint Czechoslovakia 1918 to 1990s, Poland, used Canada, France, Newfoundland, USA with Revenues, supplies, literature, FDCs, etc, quality a bit mixed. Inspect. Est. 200+
1156★○	Property as received in nine cartons with Canada including 1982, 1995-2001 Annual Collections (Face Val \$246), thousands of commercial covers 1970s to 1990s, used stocks, USA used and FDCs, 1870s to 1970s Europe collections of mint and used, loose, etc, much is f-vf. Inspect. Est. 300+
1157★○	Property as received with hundreds of 1960s to 1980s including Great Britain and Austria new issues, FDCs, plus worldwide correspondence and starter collection. Inspect. Est. 150+
1158★○	Collection of thousands of including 1960s souvenir sheets, Austria 1915 to 1964 mostly mint, some used and FDCs, USA 1930s to 1990s mint and some FDCs, much is never hinged, clean and f-vf. Inspect. Est. 300+
1159★○	Property as received in two cartons with Scott International albums mostly empty, 1920s to 1970s Poland mostly in Schaubek albums, Canada George V to Elizabeth precancels, perfins with OHMS and private, a few US stock certificates, etc, quality a bit mixed, much appears f-vf. Inspect. Est. 150+
1160★○	1920s to 2000s covers, mint and used with FDC, post cards, ephemera, with Balloon Post, Radio cards, Canada George V with high vals, Maps, Newfoundland, Revenues, Hong Kong, appears mostly f-vf. Inspect. Est. 250+
1161★○	LAST MINUTE BALANCE OF AN ESTATE: Thousands of mint, used and on cover 1860s to 2010 including Canada, Small Queens, Jubilees, George V and VI \$ vals, coil heads and tails, varieties, plate blocks, FDCs, Revenues, Semi-Official Airmails on cover, Dues, Officials, Bisects, Provinces, PROOFS , Great Britain Victoria, British Commonwealth with Hong Kong, IMPERFORATES, Europe, with People's Republic of China, French Colonies IMPERFORATES, USA, Prisoner of War mail, Christmas, Epreve de Luxe,. Much is still on original auction pages. Too much to mention, careful inspection will be rewarded. (Owners cost over \$15000). Est. 3500+
1162★○	Property as received in large carton with mostly 1940s to 2000s with Great Britain incl Face Val £, British Commonwealth, Egypt, Canada with Revenues and Face Val \$, French Colonies, Europe, Korea, USA with Face Val, etc, with complete and souvenir sheets IMPERFORATES, Royal Family Omnibus, Orchids, FDCs, annual collections, approval booklets, with many items in original packing as received. Careful inspection will be rewarded. Est. 2000+
1163★○	Balance of a consignment with thousands of mint, used and on cover, with Canada used 1870s to 1980s, France collection, US loose used and face, Dominican Gold Foil stamps, etc, plus Hawids and unused 102s, mostly f-vf. Inspect. Est. 350+
1164★○	Worldwide property as received with collections, stock books, loose, mostly 1900s to 1990s, some earlier, with new issues, British Commonwealth, Canada, Germany, USA, covers, etc, some damage due to scotch tape, mostly f-vf. Inspect. Est. 1000+
1165★○	Balance of a consignment with old collections 1890s to 1960s with Great Britain, British Commonwealth, Eastern Europe, covers, loose, some neatly mounted for Exhibit, etc, much is f-vf. Inspect. Est. 100+
1166★○	Worldwide collection in three cartons with hundreds of thousands of mint and used 1880s to 1980s, mostly neatly mounted on album pages with Great Britain, British Commonwealth, Europe with Eastern block and Germany, Japan, South and Central America, Asia, etc, plus some FDCs with Canada 1956 to 1979, USA 1975 to 1982, etc, some a bit mixed, mostly appears f-vf. Inspect. Est. 500+
1167★○	Property as received with mint, used and on cover 1930s to 1990s including Canada mint 1960s on, China, People's Republic of China, Hong Kong, UN, loose, etc, mostly f-vf. Inspect. Est. 350+
1168★○	Balance of a consignment with collections, FDCs, etc, with Africa, Austria, Denmark, Norway, Latvia, USA, etc, 1880s to 1990s, quality a bit mixed, many neatly identified on 102s, mostly f-vf. Inspect. Est. 350+
1169★○	Property as received with mostly used including Canada Small Queens to 2000s, some face and covers, Scouts / Guides, Australia, etc, quality mixed. Inspect. Est. 150+
1170★○	Small box of unsorted 1950s to 1990s mostly mint, some used and Great Britain, British Commonwealth with Australia and New Zealand, Republic of China (1135-1136), Korea, Romania, etc, with Booklets, Post Office items, souvenir sheets, some neatly identified, much is nh very fine. Inspect. Est. 300+
1171★○	Property as received with Canada including stock of used Admirals, Europe, USA, etc, mostly 1940s to 1980s with clipping, sorted in glassines, Exhibition covers, etc, a bit mixed, much is f-vf. Inspect. Est. 150+
1172★○	Hundreds of 1850s to 1970s mint, used and covers, with Canada, Small Queens, Newfoundland, MISPERFS, Tagging, varieties, Officials, Revenues, cancels, imperforate Christmas Seals, British Commonwealth, Proofs, worldwide with USA, etc, a bit disorganized, many still on cards as bought, mostly f-vf. Huge Retail. Inspect. Est. 500+
1173★○	Worldwide property as received with thousands of mostly used 1950s to 1980s, some earlier, with starter album, loose, GB Post Office packs, much is f-vf. Inspect. Est. 100+

- 1174★○☒ Balance of a consignment with Canada covers, Newfoundland mint and used, Great Britain covers, Sarawak mint and used, etc, mostly f-vf. Inspect. Est. 350+
- 1175★○☒ Worldwide property as received in ten cartons with collections, stocks, 1870s to 1980s with Canada, British Commonwealth, Germany, USA, plus Canada clippings and off paper, Great Britain Machins used sorted in bags and 1970s FDCs, 1970s to 1980s supplements, Minkus and Statesman new albums, old catalogues and literature, quality mixed. Inspection a must. Shipping weight 165kg. Est. 500+
- 1176 Balance of a consignment in large carton with thousands of mint and used 1870s to 1970s with remaindered collections, Nicaragua 1870s to 1970s mint and used, Bulgaria with IMPERFS, complete sets, souvenir sheets, USA, earlier quality a bit mixed, mostly post WWII, some mounts, etc. Inspect. Est. 300+
- 1177 Balance of a consignment with Worldwide collection of many thousands of mint and used on Harris pages, 1900s to 1970s, loose, off paper, etc, much is f-vf. Inspect. Est. 100+
- 1178 Balance of a consignment with thousands of mint and used, 1880s to 1980s, British Commonwealth, Hong Kong, British Africa, South Central America, Europe, etc, some what disorganized, a bit mixed, much is f-vf, Inspect. Est. 500+
- 1179 ★○ **ASIA**: Thousands of mint and used, neatly identified on 102s, including China, People's Republic of, Korea, Japan, appears mostly f-vf. Inspect. (Scott 2005 Cat Val \$3748)
- 1180 ○ **EASTERN EUROPE**: Thousands of mostly used neatly identified on 102s, 1880s to 2000s with Bulgaria (\$287), Czechoslovakia (\$702), Poland (\$675) and Romania (\$668), mostly different and f-vf. Inspect. (2005 Cat Val \$2334)
- 1181 ★○ Large 3-ring binder filled with many hundreds of mint and used 1890s to 1980s mostly **EUROPE** including Austria, Belgium, Finland, Germany, Poland, Romania, etc, great lot for cancels, mostly f-vf. Inspect. Est. 200+
- 1182★○☒ **EUROPE**: Five stock books and stock pages filled with mint and mostly used, some both, France 1900s to 1960s, Germany 1850s to 1970s including States, Semis, Berlin, DDR, Switzerland 1880s to 1950s, earlier quality a bit mixed, mostly f-vf. Inspect. Est. 350+
- 1183 ★○ **SCANDINAVIA** Five RPSC circuit books with Denmark, Danish West Indies, Greenland, and Iceland mostly used, mixed condition but much is fine or better. Inspect. 6600
- 1184 ○☒ **SCANDINAVIA**: Accumulation in two cartons with early issues especially Iceland with cancels, modern issues, very many Iceland FDCs. Inspect. Est. 250+
- 1185 ★○ **SOUVENIR SHEETS**: 470 mostly different, 1960 to 2015, about 320 mint and the rest CTO, some minor duplications, many different topicals, mostly f-vf. Inspect. (Will Cat over \$2500)

WORLDWIDE TOPICALS

- 1186 ★○ Collection of about 100 souvenir sheets of Dinosaurs (about 90) and prehistoric times (30% mint and 70% used), mostly f-vf. Inspect. Est. 200+
- 1187★○☒ **ANIMALS**: Over 250 souvenir sheets, about 75% mint and rest CTO, about 1600 stamps and 100 covers, mostly wildlife but also some domestic animals and a few World Wildlife Fund issues, mostly f-vf. Inspect. Est. 400+
- 1188★○☒ **ANTARCTIC**: Accumulation of 1947 to 2007 mint and used plus over 150 covers including Australia, Australian Antarctic Territory, French Southern and Antarctic Territory, USA, etc, with various markings and cancellations, etc, mostly clean and f-vf. Inspect. Est. 300+
- 1189 ★○ **BIRDS**: 280 mint souvenir sheets, 20 used plus 100 covers and over 500 stamps, 1960 to 2015, mostly f-vf. Inspect. Est. 500+
- 1190 ★ **CHRISTMAS**: Worldwide collection neatly hinged on pages with over 3000 mostly different mostly 1970s to 1980s, with Sand Dunes, South Africa, French Africa, etc, mostly clean and f-vf. Great starter collection. Inspect. Est. 350+
- 1191 ☒ **CHRISTMAS**: Over 300 POSTCARDS 1907 to 1929, mostly USA and Canada, with embossed, many with December 25 cancels, Tuck's, some with additional Christmas adhesives, some stamps faulty, many unused, with light pricing in corner, appears mostly f-vf. Many better, inspect. Est. 500+
- 1192 ☒ **CHRISTMAS**: Thirteen postcards, a cover, 1897 US Postal Money Order and an **EMBROIDERED MERRY CHRISTMAS** card, mostly 1905 to 1920s, clean and f-vf. Inspect. Est. 300+Photo
- 1193★☒ **CHRISTMAS**: Worldwide collection 1976 to 1977, neatly mounted on specialty pages with over 600 mint, 58 souvenir sheets, 53 FDCs, gutter pairs, stationery, etc, mostly different, mint appears nh, clean and f-vf. Inspect. Est. 200+
- 1194 ○ **EUROPA**: Collection of 1956 to 1975 plus 1980 all used or CTO in Lighthouse album, appears f-vf. Inspect. 1319
- 1195 ★○ **SEA LIFE**: 260 souvenir sheets of which 130 mint and 130 used, with fish and sea animals, penguins, seals, turtles, seashells, etc, mostly f-vf. Inspect. Est. 250+
- 1196 ★○ **SPORTS**: About 250 souvenir sheets, 210 mint and rest CTO plus over 100 covers and over 500 stamps, mostly f-vf. Inspect. Est. 250+
- 1197 ○☒ **TRAINS**: Large binder filled with mostly used and some covers and postcards, mostly 1950s to 1990s, some earlier, with Great Britain, Belgium, USA, mostly f-vf. Inspect. Est. 100+
- 1198 ★○ **TRANSPORTATION**: 310 souvenir sheets (180 mint and 130 used) mostly different, with Trains, Planes, Cars, Special vehicles, Space, minor duplication, plus about 250 stamps, mostly f-vf. Inspect. Est. 300+
- 1199 ☒ **ZEPPELIN**: Ten different postcards mostly pre-WWI, seven French, six with adhesives, others German, some small faults mostly f-vf. Est. 150+Photo Online
- 1200 ★★ **WORLDWIDE COMPLETE BOOKLETS**: 15 Swiss Zum #s 42(6), 52 (5), 56 blue and 59 (4), 2011 Zum (SFr 479), Berlin Mi 6b (4) (2018 Mi €220) and East Germany (DDR) Mi 3b1 (2018 Mi €400), nh, some light pencil notation otherwise very fine.

1201 Over 40 mostly diff, with Canada, Great Britain, Hong Kong SB10, Sweden, 1940s to 90s, nh, f-vf. Inspect. Est. 150+

WORLDWIDE COVERS AND POSTAL HISTORY

- 1202★○☒ Accumulation of hundreds of mint, used and on cover with Christmas, Trains, mostly 1970s to 1990s, with Canada, perf varieties, \$1 Centennials used (242), FDCs, booklets, Registered covers, mini-panes, GB FDCs, as purchased at auction, mostly clean and f-vf. Inspect. Est. 350+
- 1203 ☒ Property as received in five cartons with thousands of covers, mostly 1960s to 1990s with Canada, Europe, US, FDC, stationery, meters, etc, clippings, couple sparse worldwide collections, etc, some earlier, mostly f-vf. Inspect. Est. 200+
- 1204 ☒ **1820-2006** Hundreds of mostly covers, some postcards, stationery and stampless, mostly Canada, some Great Britain, British Commonwealth, Germany, with Airmails, Advertising, Registered, Newfoundland towns, Australian Military/Army Post, Embossed postcards, many priced for retail, quality a bit mixed. Inspect. Est. 350+
- 1205 ☒ Hundreds of mostly 1920s to 2000s with FDCs, Airmails, Registered, First Flights, Great Britain, Europe, some Commonwealth, USA, etc, quality mixed, much is clean and f-vf. Inspect. Est. 150+
- 1206 ☒ A few hundred covers 1896 to 2003 with British Commonwealth, Australian Antarctic Territory, Hungary, USA, including FDCs, Christmas related, postcards, FFs, Airmails, stationery, souvenir sheets, Operation Deep Freeze, etc, mostly clean and f-vf. Inspect. Est. 250+
- 1207 ☒ Approx 275 covers 1891 to 2009 with Canada, Great Britain, British Commonwealth, India, Europe, USA, including FDCs, postcards, FFs, Airmails, stationery, souvenir sheets, Operation Deep Freeze, etc, mostly clean and f-vf. Inspect. Est. 200+ ..
- 1208 ☒ **1810-1976** Over 40 covers and postcards, with early stampless, with many Christmas related items, including Canada 2¢ Edward 1909-1910 Christmas post card to India, Postage Dues, Great Britain 1942 Xmas Greetings Middle East letter sheet and postcards, Military related, Austrian Postal Stationery, USA, Registered, Airmails and rates, Censors, etc, many still on original lot sheets, a bit mixed, much is f-vf. Inspect. Est. 250+
- 1209 ☒ Over 400 covers, postcards and stationery 1874 to 1971 with Great Britain George VI, British Commonwealth, BWI, Omnibus, Europe, Germany, French Colonies, FDCs, Airmail, Registered, Officials, a bit mixed, mostly f-vf. Inspect. Est. 300+
- 1210 ☒ Over 70 covers, stationery and postcards, mostly 1900s to 1981 with Canada, British Offices Overseas, Brazil, Nepal, USA, FDCs, First Flights, Registered, Est. 200+
- 1211 ☒ Accumulation of thousands in carton with mostly 1930s to 1980s issues, some earlier, with Great Britain and Commonwealth, Europe, Asia, USA, etc, including post cards, stationery, FDCs, Airmails, Registered, frankings, rates, cancels, etc, quality a bit mixed, much is f-vf. Inspect. Est. 300+
- 1212 ☒ Over 150 covers, stationery, postcards, mailing tags, 1899 to 2004, with Registered, FDCs, some with cachets incl Schering, Omnibus, various markings, Canada, Great Britain FDCs, Europe, USA, etc, a bit mixed, mostly f-vf. Inspect. Est. 100+
- 1213 ☒ **MILITARY:** Hundreds of covers, fronts or stationery 1940s to 1980s including Great Britain, Australia, Canada, India, US, Forces Letters, with various markings and cancels, including RAAR SERVICE, AUST FPO, CFPO, MPO-BPM, INDIAN AIR FORCE, DEPARTMENT OF THE ARMY, UNITED NATIONS INTERIM FORCE IN LEBANON, FIELD POST OFFICE, U.S. ARMY, US NAVY, etc, quality mixed, much is f-vf. Inspect. Est. 200+

WORLD WAR II CENSOR COVERS

- 1214 ☒ Hundreds of covers or stationery about half is from AUSTRALIA, some Great Britain, India, Jamaica, South Africa, South and Central America, USA, etc, a bit mixed, over 175 good in condition, much is f-vf. Inspect. Est. 350+
- 1215 ☒ Over 160 of covers or stationery to and from AUSTRALIA, some USA, etc, a bit mixed, generally good condition, much is f-vf. Inspect. Est. 350+
- 1216 ☒ Fifty-one covers or stationery and eleven War Economy Labels, from Australia, Gibraltar, India, Europe, including various **CENSOR** markings or tape, Prison of War Mail, Registered, various markings including Aust. Army Postal Services, Department of the Army Concession Postal Rate, etc, a bit mixed, much is f-vf. Inspect. Est. 350+Photo Online
- 1217 ☒ **WORLDWIDE POSTAL STATIONERY:** Extensive collection of over 450 different worldwide, more than 85 different countries, late 1800s to modern, includes British, Belgian, Dutch, Portuguese and Spanish colonies. Inspect. Est. 400+
- 1218 ☒ **AIR LETTERS / AEROGRAMMES** Many hundreds of mostly post WWII unused and used, with Cuba, Europe, Japan, USA, etc, some duplication, quality a bit mixed much is f-vf. Inspect. Est. 150+
- 1219 ☒ **WORLDWIDE FIRST DAY COVERS:** Over 140 in collections of 1981 Royal Wedding, Channel Is and Europa plus some Europa used, mostly clean and f-vf. Inspect. Est. 150+

ZEPPELIN COVERS

- 1220 ☒ **GERMANY:** C35,C52: 1m and 50pf tied by LUFTSCHIFF 15.12.34 GRAF ZEPPELIN cancel with green **SOUTH AMERICAN CHRISTMAS FLIGHT d** and red 1.000.000 Km. on flight confirmation, usual envelope gum toning, still clean and very fine. Est. 150+
- 1221 ☒ **UNITED STATES OF AMERICA: AIRMAILS:** C18: 50¢ green ZEPPELIN block of four, tied to illustrated GRAF ZEPPELIN cover by VARICK ST. ANNEX. NY 4 Oct 1933 cancel to cacheted cover to Cleveland Ohio, with purple GRAF ZEPPELIN FLIGHT CENTURY OF PROGRESS EXPOSITION DISPATCHED FROM FRIEDRICHSHAFEN hs and red 50th TRANS ATLANTIC FLIGHT hs, clean and colourful. Est. 350+ Photo
- 1222 ☒ **URUGUAY:** 367(4),446: 1933 20c red brown strip of four and 7c slate tied to cover by SERVICIO AERO 20-XI-34.19-MONTEVIDEO cancels to Bognor Regis Sussex (ENGLAND) and forward to Ashted, with good SERVICIO AERO TRANSOCEANICO **CONDOR ZEPPELIN LUTHANSA URUGUAY-EUROPA** hs, BOGNOR REGIS 29 NOV 1934 SUXXEX receiver on reverse, opening tears mostly to flap, fine. Est. 100+ Photo



WORLDWIDE POSTCARDS

- 1223 ☒ Eighteen colourful including Religious, Comical, Birthday, Easter, Embossed, etc, mostly f-vf, Inspect. (Old Retail \$382) Est. 150+Photo Online
- 1224 ☒ Hundreds of mostly used 1910s to 1980s, predominately Canada and US, including Space Recovery Ships, etc, some Europe and British Commonwealth, a bit mixed, most are f-vf. Inspect. Est. 100+Photo Online
- 1225 ☒ Over 150 with **CATS**, 1906 to 2000, half with Great Britain, Canada and USA adhesives, mostly f-vf. Inspect. Est. 150+Photo Online
- 1226 ☒ **CHRISTMAS**: Over 280 better postcards 1901-1929, many unused, with Tuck's, some reproductions, mostly unused, some adhesives from Great Britain, Canada and USA (some fallen off), colourful and mostly f-vf. Inspect. As received from the Robert Haslewood Estate. Est. 250+Photo Online
- 1227 ☒ **FIREFIGHTERS**: Seven different POSTCARDS, two with adhesives France and USA, some corner faults, colourful and appear mostly f-vf. Est. 100+Photo Online
- 1228 ☒ **AUSTRIA**: 19,29: 1863 5k Coats of Arms rose (18) and 1867 5kr Franz Joseph rose (14), 32 folded letter with various town cancels, many with Liechtenstein Forestry seals on back, clean and f-vf. Inspect.Photo Online 762
- 1229 ☒ **OFFICES ABROAD: OFFICES IN TURKISH EMPIRE**: 22: 20pa on 5kr rose, two religious picture postcards, one mailed 31.10.98 to GERMANY, the other **CHRISTMAS DAY 25.12.99** to AUSTRIA, both tied by violet **JERUSALEM/OESTERREICHISCHE POST** cancels, clean and very fine. Est. 150+Photo
- 1230 ○ **LOMBARDY-VENETIA**: Large accumulation of about 290 stamps, all identified by print type and by town cancel, some varieties, stamps still to be classified by paper type, quite a few valuable cancels not counted, appears mostly f-vf. Inspect. (Will Cat over \$9500)Photo Online
- 1231 ★○ **BELGIUM**: 6/1974,etc: Hundreds of mostly used, neatly identified on 102s, including Semis, Belgium Congo, mostly clean and f-vf. Inspect. (2005 Scott Cat Val \$1030)Photo Online
- 1232 ★★ **BRAZIL**: 1147: 1969 Christmas 75c imperforate souvenir sheet, 20 copies, nh, very fine 100 600

PEOPLE'S REPUBLIC OF CHINA

- 1233 ★★ 412a/1036: Forty-nine different mint, including 527-528, 929-929, 844-849, 1009-1013, etc, nh, f-vfPhoto Online 1484
- 1234 ★★ 716-731: Mountain Landscapes, 4f to 50f 16 vals complete, 1, 2 and 4 with small adhesions, 6, 10, 14 and 50 with usual light black offset on reverse, otherwise nh, f-vfPhoto 1123
- 1235 ○ 716-731: Mountain Landscapes, 16 vals, full og, CTO, some light offsets as usual, 16-6 light toning, f-vf. Photo Online 206
- 1236 ★★ 834-841: 1965 Views, 4f to 52f complete, nh, very finePhoto 312
- 1237 ★★ 936-937: 1967 3rd Five Year Plan, nh, very finePhoto 180
- 1238 ★★ 1005-1010: 1969 Red Lantern Opera, nh, very finePhoto 150
- 1239 ★★ 1047-1052: 1970-1971 Opera, 5 vals complete, nh, very finePhoto 230
- 1240 ★★ 1054-1057: 1971 Paris Commune, 4f light pencil notation and bend, still nh, very finePhoto Online 289
- 1241 ★★ 1054-1057: 1971 Paris Commune, nh, very finePhoto 296
- 1242 ★★ 1067-71,1074a,1075: 1971 50th Anniversary of Communist Party, 9 vals complete, strip of 3 folded, nh, very fine Photo 343
- 1243 ★★ 1108-1113: 1973 Pandas, nh, very finePhoto 219
- 1244 ★★ 1383a: 1978 National Science Conference souvenir sheet, nh and very finePhoto 500
- 1245 P **CONGO, PEOPLE'S REPUBLIC**: 126P/180P: Thirteen mostly different Épreuves Deluxe 1966 to 1968, f-vf. Ex Bileski (Retail \$400).Photo Online

DENMARK

- 1246 ★★ 692/1643: Collection of hundreds of mint 1972 to 2013 including mini sheets, complete booklets, etc, nh, f-vf. Inspect 1690
- 1247 ★★ 1988 to 2012 annual collections, over 25 different, nh, f-vf 2243
- 1248 ★★ 1981 to 1999 year sets complete, nh. very fine 1275
- 1249 ★★ Collection of hundreds of mint nh 1951 to 1985 including Semis, plus some FDCs, clean and f-vf 870
- 1250 ★○ 2a/611: Stock book filled with mostly used, duplication up to 5 each, some mint, some earlier bit mixed, appears mostly f-vf. Inspect. 6356
- 1251 ★○ Mint and used to 1950s to 1980s including blocks, se-tenant, much is BOB issues with locals, Semis, Airstamps, Dues, Officials, post office items, Christmas seals, etc, plus mint Greenland appears mostly f-vf. Inspect. Est. 500+Photo Online
- 1252 ○ 1/1098,etc: Collection of over 1100 used, 1851 to 1998, selected for cancels, neatly mounted on pages, including Semis, Dues, etc, mostly clean and f-vf. Inspect. (2005 Scott Cat Val \$1908)Photo Online
- 1253 ☒ Sixty-five mostly different **CHRISTMAS SEALS** 1950 to 1982 affixed to **POSTCARDS** including RARE 1982 on 1978 Provisional, mostly f-vf. Inspect. Est. 100+Photo Online

FRANCE

- 1254 P Forty-nine **EPREUVE DELUXE** 1995 to 2005 (140x63mm) is single colour of design, clean and very fine. Ex Bileski. Est. 350+Photo Online
- 1255 ★★ Thousands of mint mostly 1980s to 1990s some earlier with blocks, Semis, Dues, mini sheets, complete booklets including comics, pre-cancels, Colonies with Polynesia, Wallis & Futuna, duplication, appears all nh f-vf. Inspect. 3460
- 1256 ★○ 1890s to 2003 mint and used collections and stocks including souvenir sheets, precancels, semi-postal, etc, in seven mostly Lighthouse hingeless albums, earlier a bit mixed, mostly clean and f-vf. Inspect. Est. 500+Photo Online

1257	★○	70/2957,etc: Many hundreds of mostly used, neatly identified on 102s, including Semis, Airm, Colonies, etc, mostly clean and f-vf. Inspect. (2005 Scott Cat Val \$3214)
1258	★○	Over 800 mostly used 1853 to 2003 including BOB, sets, plus over 900 from 40 different COLONIES and Territories, with commems and definitives, some mint, mostly f-vf. Inspect. (Will Cat \$1250+)
1259	★○	Collection of over 3800 of mint and used 1850s to 1967 in Scott Specialty album including Semis, Colonies, etc, clean and f-vf. (Owners 1998 Scott \$1727)
1260	★○	Collection of over hundreds of mostly mint 1903 to 1965 including Semis, Airm, etc, clean and f-vf. Inspect. (Approx Cat Val \$2000+)
1261	○	Collection of 1849 to 1989 used in three Lighthouse albums, 1920s on fairly complete, no souvenir sheets, with Semis, Airm, Dues, mostly clean and f-vf. Inspect. (Will Cat over \$4000)
1262	★★	2168 note: 1989 Declaration of Rights souvenir sheet of 4 on FLUORESCENT PAPER , nh, very fine. (2017 Maury BF2600A €450)	Photo
1263	✉	FRENCH OFFICES IN TURKEY: 26: Two picture postcards sent DEC 25 and 26, 1911 , each bearing French Levant 10c rose red tied by JERUSALEM/PALESTINE double ring cds, to CANADA, each with oval 'GRAND NEW HOTEL' /A&J MARCOS/JERUSALEM' handstamp, very fine. Est. 150+	Photo
1264	★★	FRENCH ANTARCTIC TERRITORY: 8/294,etc: Collection of over 75 mint 1957 to 2001, including se-tenants, 1999 an 2001 complete booklets, Airmails, etc, nh, f-vf 531
1265	★★	Collection / stock of hundreds of mint 1961 to 1990s, incl Airmails, stationery, some duplication, nh, f-vf. Inspect.	1832
1266	★★	AIRMAILS: C19-C23: 30fr - 50fr cpl, nh, very fine	Photo Online 215
1267	★○	GERMAN STATES: Five RPSC circuit books with mint and used including Heligoland, appears mostly f-vf. Inspect. ..	5100

GERMANY

1268	★★	Two stock book filled with mint 1964 to 1995 issues including Berlin and East Germany (DDR), duplication, appears mostly nh, f-vf. Inspect. (Approx. Cat Val \$3000)
1269	★○	Collection of many hundreds of both mint and used 1937 to 1969 in Lindner hingeless album, Third Reich mostly Semis, with Semis, many nh, appears mostly f-vf. (Owner's 2018 Scott Cat Val \$3603)
1270	★○	3/1338,etc: Collection of thousands of both mint and used 1872 to 1980 some both, in Minkus album with Eagles, used inflation period, Semis, Airmails including Zeppelins, souvenir sheets including mint IPOSTA with og toned, advertising labels, Officials, printings, some multiples with PLATE FLAWS , some earlier with SON cancels, Perfins, Zusammendrucke, Berlin 1948 to 1979 with 1948 used ovpts (questionable), Saar, etc, appears mostly f-vf. Huge Cat Val. Inspect. Est. 1500+
1271	★○	8/804e,etc: Collection of many hundreds of both mint and used 1872 to 1959 some both, in Schaubek hingeless album with Eagles to 18kr used, Semis, Airmails including Zeppelins, some earlier with SON cancels, Perfins, Zusammendrucke, etc, earlier quality a bit mixed, much appears f-vf. Huge Cat Val. Inspect. Est. 1500+
1272	★○	Balance of a consignment with hundreds of mint and used, with States, Reich, Republic, Offices, Locals, Revenues, mostly pre 1950s, earlier quality a bit mixed, mostly appears f-vf. Inspect. (1992 Mi 28000DM)
1273	★○	Many thousands of mint and used 1870s to 2000s including Berlin, DDR, Colonies, souvenir sheets, precancels, semi-postal, etc, in seven mostly binders or stock books, duplication, plus many sorted in glassines or 102s, earlier a bit mixed, mostly clean and f-vf. Inspect. Est. 500+
1274	○	15/2948,etc: Stock of thousands of used to 1999, neatly identified and priced on 102s in six red trays, BOB but no Semis, duplication, mostly f-vf. Inspect. Est. 300+
1275	★○	1/668,etc: Over 175 mostly used, some both, 1872 to 1959, including large and small Eagles, Semis, some post WWII nh, some earlier with small faults, appears mostly f-vf. Inspect.	Photo Online 3468
1276	★★	Collection of hundreds of both mint and used, some both, 1969 to 2002 in two Davo hingeless albums, clean and f-vf. Inspect. Est. 500+
1277	★★	1088/1817,etc: Collection of hundreds of mint 1972 to 1993, in two Lindner hingeless albums, fairly complete, clean, nh, mostly very fine. (2017 Scott Cat Val \$1176)
1278	★○	Collection of thousands of both mint and used 1974 to 2004 in three Safe hingeless albums, fairly complete to 1995, much is nh, f-vf. (Owner's 2018 Scott Cat Val \$3269)
1279	★○	665/1007c,etc: Collection of many hundreds of both mint and used 1949 to 1969 in Lindner hingeless album, with Semis, some duplication in used, appears mostly f-vf. (Owner's 2018 Scott Cat Val \$2874)
1280	★○	698/1619,etc: Collection of many hundreds of mint and used 1953 to 1990, some both, in Davo album, with Semis, some duplication in used, appears mostly f-vf. (Owner's 2020 Scott Cat Val \$2218)
1281	★○	665/989,etc: Collection of many hundreds of mint and used 1949 to 1968, some both, in Safe hingeless album, with Semis, mostly f-vf. (Owner's 2020 Scott Cat Val \$1620)
1282	★○	665/989,etc: Collection of hundreds of mint and used 1970 to 2004, some both, in Lighthouse hingeless album, with Semis, mostly f-vf. (Owner's 2018 Scott Cat Val \$1463)
1283	★○	807/1590,etc: Collection of hundreds of mint and used 1960 to 1978 in Schaubek and 1981 to 1989 in Lindner hingeless albums, many both, including Semis, mostly f-vf. (Owner's 2018 Scott Cat Val \$1231)
1284	★○	665/1365,B348/B593: Collection of 1949 to 1981 with hundreds of mint and used, some both, in Scott Specialty album, incl Semis, souvenir sheets, etc. incl 1951-52 Post Horns cpl mint, 1954-60 Heuss cpl nh, etc, mostly clean and f-vf. .	2738

1285	★★	BERLIN: 9N353/9N592,etc: Collection of over 420 mint 1975 to 1990, in Lindner hingeless album, fairly complete including Semis, nh, mostly very fine	493
1286	★★	HELIGOLAND: 17: 10pf (1½d) scarlet and pale blue green, complete sheet of 50, og, some separation and light trace of toning most in margin, couple lh otherwise nh, very fine. (No reprints of this value.) (SG 14a - £850+) Photo Online	500+
1287	☒	HUNGARY: FIRST DAY COVERS: 2901/3777: Approximately 500, 1985 to 2001, many unaddressed, many with cachets, mostly clean and f-vf. (Cat val of used \$618+)
1288	☒	ICELAND: STATIONERY: Seventy-one beautiful colourful postal stationary items, mostly unused with lovely early 20 th century designs, very clean, f-vf. Inspect. Est. 350+.....
1289	★	ISRAEL: NATIONAL FUND STAMPS: Collection of over 160 unused on specialty album pages including catalogue, clean and f-vf. Inspect. Est. 150+.....Photo Online
1290	★★	ISRAEL: 24/605: Old time stock of hundreds of mint with tabs, Plate blocks including C1-C6 blocks of 6, FORERUNNERS, complete sets, etc, all nh, f-vf. Inspect.	6685
1291	★★	1/352,C1-C37,J1-J20,O1-O4: Collection of mint 1948 to 1967 without tabs, in Lighthouse hingeless album, including Airm and Dues, nh, very fine Est. 300+

ITALY

1292	☒	Over 200 covers and cards all with squared circle postmarks, from 1890 to early 1900s, huge variety of towns from different regions, mostly f-vf. Inspect. ex Ted Kerzner (Old retail Val about \$1600)
1293	★	48: 1879 King Humbert I 25c blue, og, fine	Photo 800
1294	★	54: 1889 45c grey green, og, light corner crease LR and nibbed perf, appears fine	Photo 2350
1295	○	PARCEL RECEIPTS: 1291/1295,1415/1431: Accumulation of about 400 receipts from early 1980s all franked with high value Italia type (Siracusana) stamps from 1500 to 5000 lire and 1980 Castle types. Huge variety of cancels mostly from Central/Southern Italy. Inspect. Est. 250+
1296	★★	OFFICES ABROAD - GENERAL ISSUE: 17: 2 l vermilion block of 15, some separation, nh, fine	Photo 1800
1297	○	OFFICES ABROAD - CHINA - TIENTSIN: 22-23: 40¢ on 1 l and \$ on 5 l high values used, signed Sorani	Photo 1500

JAPAN

1298	○	55/2675,etc: Collection of many hundred used, 1876 to 1998, selected for cancels, neatly mounted on pages, including Semis, Prefecture and Airm, mostly clean and f-vf. Inspect. (2005 Scott Cat Val \$1295)
1299	☒	Seven different RUSSO-JAPANESE WAR POSTCARDS , three with adhesives, two used with adhesives fallen off, some corner faults, colourful and appear mostly f-vf. Est. 100+	Photo Online
1300	☒	Seven different ROYAL FAMILY POSTCARDS , two with adhesives, some corner faults, colourful and appear mostly f-vf. Est. 100+	Photo Online
1301	F	AIRMAILS: C8F: 1934 Souvenir sheet of 4, PRIVATE REPRINT , and backstamped so, full gum, couple foxing spots still nh, very fine. Est. 150+	Photo Online
1302	★	KOREA: 69/173,C1/C5: 1952 Postal Bureau booklet with 77 different mint light mounted, including 1951-52 Flags cpl, some toning on pages, stamps f-vf	607
1303	☒	61-66: 1946 Liberation tied to folded FDC by 45.5.1 cancels, with special violet handstamp cachet at left to Seoul, fine. Est. 100+	Photo
1304	E	LIBERIA: 10¢ orange and black vignette essay on card, very fine. Est. 150+
1305	★★	LUXEMBOURG: 318-320: 1956 EUROPA 2fr to 4fr cpl in blocks of six, nh, very fine. (Mi 555-557 €600)	Photo 930
1306	★★	MACEDONIA: 352,353: 2005 EUROPA, 20 blocks in 25 miniature sheets of 8 and 20 s/s of 4, nh, very fine	2000
1307	★★	MARSHALL ISLANDS: 35/646: Stock of hundreds of mint to 1990s, with complete and mini sheets, duplication, all nh, mostly very fine.	990
1308	★	MEXICO: 698-705: 1934 National University, 5c to 5p, 40c light offset and fingerprint, 50c light finger print, 5p hinged otherwise fresh nh, f-vf	Photo 1430
1309	★★	MICRONESIA: 51a/233: Stock of hundreds of mint to 1990s, with blocks, complete and mini sheets, booklets, duplication, all nh, mostly very fine.	730

MONACO

1310	★	11/1269,etc: Collection of over 1300 mint 1891 to 1980 in Lighthouse hingeless album, mostly nh 1938 on including 131-144, B19-B23, B36-B50, Semis, Airm, Dues, Europa souvenir sheets 1974 to 1980, clean, f-vf	3800
1311	★★	291a var: 1951 Red Cross se-tenant sheets of four, perf (with light bend) and IMERFORATE , nh, very fine. (Mi B1 4A,B4B €800)	Photo Online
1312	★★	366-370,C46-C48: 1956 Royal Wedding Special se-tenant sheets, nh, Airmail sheet with corner crease LR, appears very fine. (Mi 561-568 Spezielles Druckpaar €300)	Photo Online
1313	★★	B26-B35: 1939 Semi-postal, 10 vals cpl, nh, very fine. (Mi 190-199 €500)	Photo 400

NETHERLANDS

1314	★○	70/1160a,etc: Hundreds of mostly used, neatly identified on 102s, including Semis, Antilles, Indies, New Guinea, etc, some duplication, mostly clean and f-vf. Inspect. (2005 Scott Cat Val \$1227)
1315	★○	Collection of mostly mint 1876 to 1971, in a Minkus Album fairly complete, 1940 on, with souvenir sheets and Semis, later issues mostly nh, appears mostly f-vf. Inspect.	2365

1316	○	1/981,etc: Collection of over 1200 used, 1852 to 2000, selected for cancels, neatly mounted on pages, including perfs, coils, Dues, Netherlands Indies, mostly clean and f-vf. Inspect. (2005 Scott Cat Val \$1432)
1317	★○	BOOKLETS: 346b/461Ab: Stock of 63 neatly 1964 to identified including eight cancelled, plus twelve COUNTERS, Florescent, cover and perf varieties, etc, nh, f-vf. (2004 NVPH €653)	548+
1318	○	NORWAY: 3/1248,etc: Collection of over 1200 used, 1856 to 2000, selected for cancels, neatly mounted on pages, including Semis, Dues, Officials, mostly clean and f-vf. Inspect. (2005 Scott Cat Val \$1277)
1319	★★	PALAU: 9/439: Stock of hundreds of mint to 1990s, with complete and mini sheets, duplication, all nh, mostly vf.	2060
1320	○	POLAND: Large carton filled with tens of thousands of used 1950s to 2010s, mostly sorted in envelopes, including some FDCs, postcards, etc, duplication, good lot for cancels, Inspect. Est. 200+
1321	★○	PORTUGAL: 2/2590,etc: Hundreds of mostly used, neatly identified on 102s, including Colonies, mostly clean and f-vf. Inspect. (2005 Scott Cat Val \$2447)
1322	☒	RUSSIA: 41,60: 1889 4k red rose horizontally laid and 10k blue vertically laid tied to colourful Registered fold out Moscow souvenir post card MOCKBA -02 XII to Sheffield ENGLAND and forwarded Ambarvale Ashover, with REGISTERED LONDON 24 DE 02, 25 DE 02 LONDON and REGISTERED 6:15 PM 25 DEC 02 SHEFFIELD cancels on reverse, very fine. Est. 150+Photo
1323	☒	635(2), 735(2): 1938 1r pair and 1939 30k pair tied to Registered Airmail cover U.R.S.S. 251240 MOSCOU 9 (Christmas Day) to Berlin Germany, with Censor label and BERLIN 30.12.40 receiver on reverse, reduced at left, still colourful and fine. Est. 150+Photo

ST. PIERRE AND MIQUELON

1324	★★	Mint stock of hundreds of mostly 1970s to 1990s, with complete sheets, duplication, nh, very fine. Inspect.	2657
1325	★	Over 500 mostly mint 1942 to 2011, including Airs, Dues, a few épreuve deluxe, light duplication, mostly nh, f-vf. Inspect. (Will Cat over \$2000)
1326	☒	Over 120 covers, stationery and postcards, 1924 to 2012, including FDCs, Censors, Registered, Airs, Dues, mostly f-vf. Inspect. Est. 250
1327	★☒	1/820,etc: Over 500 mostly mint some earlier used or both, with overprints, Airs, Dues, light duplication, some earlier used and mint J67 with faults, much is nh, f-vf. Inspect.....	5607
1328	★★	205/216: 2c to 5fr 'FRANCE LIBRE F. N. F. L.' overprints, no 5c of 1fr, mint, nh, fresh and f-vf. Ex Bileski, 5fr lightly signed by himPhoto Online	1151
1329	★	205-216: 2c to 5fr 'FRANCE LIBRE F. N. F. L.' overprints complete, mint, 50c, 1fr, 2fr and 5fr nh, fresh and f-vf. Ex Bileski, 2c, 4c, 5c, 45c, 65c lightly signed by himPhoto	2561
1330	☒	209(2)211,226,229,235,238,239,249: tied to Registered cover to CANADA, 21 - 2 42, with HALIFAX 4 MR 42 and MONTREAL 6 MR 42 back stamps, clean and very fine. Est. 200+Photo
1331	★	216A-218A: 'FRANCE LIBRE F. N. F. L.' overprints, lh, f-vf, 20c with light Bileski pencil guaranteePhoto	1185
1332	☒	220: 20fr on 75c tied to Registered cover to CANADA, 19 - 3 42, with PASSED BY CENSOR, with HALIFAX 31 MR 42 and OTTAWA CANADA 2 AP 42 R back stamps, clean and very fine. Est. 150+Photo
1333	★★	223/246: 'FRANCE LIBRE F. N. F. L.' overprints, 16 different, nh, f-vfPhoto Online	852
1334	☒	240,241,243: 1fr40, 1fr60 and 2fr25 tied to Registered cover to CANADA, 19 - 3 42, with PASSED BY CENSOR, with HALIFAX 31 MR 42 and OTTAWA CANADA 2 AP 42 R back stamps, clean and very fine. Est. 150+Photo
1335	☒	246,B10: 2fr50 and 2fr50 - 1fr Semi-postal tied to Registered cover to CANADA, 19 - 3 42, with PASSED BY CENSOR, with HALIFAX 31 MR 42 and OTTAWA CANADA 2 AP 42 R back stamps, clean and very fine. Est. 150+Photo
1336	☒	254,J45,J46a: 10fr on 10fr and 3fr on 2fr Postage Due with and without F.N.F.L. tied to Registered cover to CANADA, 19 - 3 42, with PASSED BY CENSOR, with HALIFAX 31 MR 42 and OTTAWA CANADA 2 AP 42 R back stamps, clean and very fine. Est. 200+Photo
1337	★★	298-299: 'FRANCE LIBRE F. N. F. L.' overprints, nh, very fine.....Photo	365
1338	★○	SPAIN: 1/3140,etc: Hundreds of mostly used, neatly identified on 102s, including Semis, Airs, Colonies, etc, some earlier questionable cancels, appears mostly clean and f-vf. Inspect. (2005 Scott Cat Val \$1319)
1339	★○	SWEDEN: 6/2484d,etc: Hundreds of mostly used, neatly identified on 102s, some duplication, mostly clean and f-vf. Inspect. (2005 Scott Cat Val \$1274)
1340	★○	Hundreds of mostly mint 1960s to 1980s on pages plus Post Office year sets, mostly nh, f-vf. Inspect. Est. 200+
1341	★★	COMPLETE BOOKLETS: 1543a/1952a: Over 150, 1985 to 1990, some duplication, clean, nh, very fine. Inspect.	2315
1342	★○	SWITZERLAND: 31/1081,etc: Hundreds of mostly used, neatly identified on 102s, some earlier mixed, mostly clean and f-vf. Inspect. (2005 Scott Cat Val \$2418)
1343	★○	41/849: Collection of over 575 mostly used, 1862 to 1989, selected for cancels, neatly mounted on pages, mostly clean and f-vf. Inspect. (2005 Scott Cat Val \$1654)
1344	★★	TIBET: (Tibetan Government in Exile) 1974 Buddha 4 vals in complete sheets of 25, printed by Format International Security Printers Ltd., nh, very fine. Est. 150+Photo Online

UNITED STATES OF AMERICA

1345	★★	Approx.100 complete sheets, mostly 5¢ and 6¢ vals from 1960s plus some large multiples, nh, f-vf. (Face val - \$299)
1346	★	Accumulation of singles to complete sheets, mostly 1980s to 2000s, appears mostly nh, f-vf. (Face val - \$396)
1347	★	Collection of mostly 1950s to 1980s mint including Plate Blocks, appears mostly nh, f-vf. Inspect. (Face val - \$)



1296



1308



1313



1329



1330



1331



1332



1334



1335



1336



1337



1375





1368



1372

		Scott Cat Val
1348	★ Mostly 1970s to 1990s, with complete sheets, year sets, etc, mostly nh, f-vf. (Face val - \$298)
1349	★ Accumulation of 1950s to 1990s mint, including year sets, complete sheets, booklets, somewhat disorganized, much is nh, f-vf. (Face val - \$527).....
1350	★★ Hundreds of mint 1930s to 60s with coils, \$ vals, BOB, plus some UN, duplication, nh, mostly f-vf. Inspect. Est. 200+.
1351	★★ 286/997: Collection of over mint commems 1898 to 1950, incl Jamestown Expo, many nh, f-vf. Inspect. Est. 350+
1352	★ 331/1033: Thousands of PLATE NUMBER SINGLES 1908 to 1954, many better including 506, 509, 515, 517, 527, duplication, etc, clean and neatly identified on 102s, f-vf. Est. 1000+
1353	★○ 10A/1354,etc: Collection of hundreds of mixed mint and used 1851 to 1968 in All American Stamp album including Revenues, Hawaii, Canal Zone, BOB, etc, appears mostly f-vf. Inspect. Est. 400+
1354	★○ 11/1229: Collection of hundreds of mint and used 1850s to 1960s, in Lindner hingeless album, 1908 on mostly mint, with shades, sets complete to \$5, 551-573 nh, Kansas Nebraska ovpts, imperforate pairs, booklet panes, coil line pairs, etc, much is nh, mostly f-vf. Inspect.	8440
1355	★○ 11/1221,etc: Collection of hundreds in old Scott National album, mostly used to 1920s and mostly mint after, including mint 241, 261, used 36, 38, 72, 78, 91, 112-118, 149-153, 191, plus Airs with baby Zeppelin on 1933 Zeppelin to Sieger, Revenues, First Flight covers, etc, some modern stuck down, appears mostly f-vf. Inspect. (Will Cat over \$10000) Est. 2000+
1356	★○ Small balance of a consignment with plate blocks, FDCs, used blocks, loose mostly 1900s to 1950s, plus some other countries, quality mixed. Inspect. Est. 200+.....
1357	○ Accumulation of over 7kg (15.5 lbs) of used mostly 1950s to 1980s off paper, mostly f-vf. Est. 150+.....
1358	○ Stock of many thousands of used mostly 1960s to 1980s, neatly sorted in envelopes, mostly f-vf. Est. 150+.....
1359	○ Eighteen mostly used, 65, 78a, 85E, 113, 114, 117, 145 (unused),148, 150, 157, 161, 163, 179, 211, 215, 218, E4 and Confederate States 7, appears mostly f-vf.....	Photo Online 3380
1360	★★ Hundreds of mint 1960s issues mostly in blocks or Plate blocks of 4, up to \$1 vals, duplication, including \$ Airlift, Migratory Bird Hunting (Duck) Stamps 1972 to 1976 (RW39-RW42), appears mostly nh, f-vf. Est. 200+.....
1361	○ PRECANCELS: Over 1000 mostly BUREAU neatly mounted in unpriced circuit books, plus literature including PSS Precancel Catalogs, appears mostly f-vf. Inspect. Est. 100+
1362	✉ UNITED STATES OF AMERICA COVERS: Sixteen different 1916 to 1937 including Airmails, First Flights, two Censors, cachets, foreign destinations with five to Switzerland, Registered, USS Akron related, a bit mixed, mostly f-vf. Inspect. Est. 150+.....	Photo Online
1363	✉ UNITED STATES OF AMERICA COVERS: Seven covers 1871 to 1920, including advertising, on registered with RETURNED TO SENDER UNCLAIMED handstamp, appear mostly clean and f-vf. Est. 250+.....	Photo Online
1364	✉ UNITED STATES OF AMERICA COVERS: Over 40 covers, post cards and postal stationery 1860s to 1940, with Zeppelin ROUND-THE-WORLD FLIGHT , foreign destinations, First Flights, Registered, cancels, mostly clean and f-vf. Inspect. Est. 250+.....	Photo Online
1365	✉ CENSOR COVERS: WORLD WAR II: Approximately 200 of covers or stationery mostly APOs including Australia, Christmas Is, Fiji, Jamaica, etc, War Ballots, etc, plus correspondence re soldier KIA (many non-Military), a bit mixed, much is f-vf. Inspect. Est. 250+
1366	✉ FIRST DAY COVERS: Collection of over 500 mostly different 1954 to 1986, mostly Fleetwood and USPS, many unaddressed, earlier with some toning, mostly f-vf. Inspect. Est. 200+.....
1367	✉ FIRST DAY COVERS: 1930s to 1960s, approximately 350 plus some UN, many with cachets including Anderson, Art Craft, Artmaster, Cachet Craft, Kolor Kover, Lindprint, Schachi, some advertising, much is unaddressed. some toning, mostly f-vf. Inspect. Est. 200+
1368	✉ 210: 2¢ brown Washington (faults), tied by SAINT PAUL, MINN 20 DEC 86 numeral 6 duplex to large CHRISTMAS CARD envelope to Canada, (manuscript "Christmas Card Only" on envelope), with multi coloured enclosure showing early St. Nicholas, and message "Wishing you a bright and happy Christmas", mounted on card with scalloped edges. Some edge/corner faults, in remarkable state of preservation for this extremely early item. Est. 250+.....	Photo
1369	★★ AIRMAILS: C7/C112a: Collection of 130 mint 1926 to 1983 including baby Zeppelin, booklet panes with C10a, coil pairs, neatly mounted on pages, all nh, very fine	431
1370	✉ FIRST FLIGHTS: 204 covers with various Airmail adhesives and cachets, 1959 to 1965 all addressed to same person, clean and f-vf. Est. 300+.....
1371	✉ FIRST FLIGHTS: Over 100 covers with various cachets, some Airmails and some stationery items, 1919 to 1965, some signed, mostly clean and f-vf. Inspect. Est. 200+.....	Photo Online
1372	✉ U. S. POSTAL AGENCY IN CHINA: K2: SHANGHAI 4¢ CHINA ovpt on 2¢ rose tied to Picture postcard by 2 FEB 1920 CHINA 1 duplex, to San Francisco, couple small corner creases, otherwise fine. RARE ("Idol, Shan hal Kuan"). Est. 150+	Photo
1373	★ SPECIAL HANDLING STAMPS: QE1b-QE3a: 10¢ to 20¢ in complete sheets of 50 with Plate #s, mostly nh, f-vfPhoto Online	809
1374	(★) REVENUES: WINE STAMPS: RE108/RE203: Stock of hundreds of unused in sheet file including RE154 (18), RE181 (18), RE183 (88), RE185 (20), RE195 (12), RE201 (18), f-vf. Inspect	8590
1375	★★ TELEGRAPH STAMPS: ATLANTIC TELEGRAPH COMPANY: 2T1-2T4: 1888 complete booklet of panes of six remainders without serial numbers, with interleaving, with 1¢ green (4), 5¢ blue, (6), 10¢ purple brown (5) and 25¢ carmine (4), nh, very fine.....	Photo 274

- 1376  **CHRISTMAS SEALS:** WX6/WX35: Fourteen covers 1909 to 1925, 1909 pre-printed "A Christmas Wish", rest with various seals mostly on reverse, mostly f-vf. Est. 100+ Photo Online
- 1377 ★★ **UNITED NATIONS:** 1-174,C1-C12,etc: Collection of mint to 1959 in Lighthouse hingeless album with singles complete including souvenir sheets and plate blocks of six complete, all nh, very fine. Est. 300+
- 1378★★★ Accumulation to hundreds of mint (2017 Cat \$394+) and over 1000 FDCs 1965 to 1985, mostly clean and unaddressed, f-vf. Inspect. Est. 250+
- 1379 ★○ **UNITED NATIONS - NEW YORK:** Collection of many hundreds of mint 1951 to 1990 in two Lighthouse hingeless albums, stock books with mint and used, Plate Blocks in glassines, duplication, mostly clean nh and f-vf. Est. 350+

END OF SALE - THANK YOU