

CANADA'S PREMIER STAMP AUCTION HOUSE SINCE 1924



CANADA'S PREMIER STAMP AUCTION HOUSE SINCE 1924

6-2 VATA COURT, AURORA, ON L4G 4B6 CANADA

(905) 726-2197

www.maresch.com

OCTOBER 12, 2022

571

CANADA

COLLECTIONS, LARGER LOTS	1-84
POSTAL HISTORY	85-151
COVERS WITH STAMPS	152-177
FIRST DAY COVERS	178-183
POSTAL STATIONERY	184-187
PENCE PROOFS	188-192
PENCE	193-210
FIRST CENTS	211-218
LARGE QUEENS	219-225
BRITISH AMERICAN BANK NOTE COMPANY	226
SMALL QUEENS	227-230
JUBILEES	231-245
LEAFS	246-249
NUMERALS	250-262
MAPS 263-267	
PROVISIONAL	268-270
EDWARDS	271-274
QUEBEC	275-280
ADMIRALS	281-301
1917 TO MODERN	302-341
COMPLETE BOOKLETS AND PANES	342-344
BACK OF THE BOOK	345
AIRMAIL ISSUES	346-353
SEMI-OFFICIAL AIRMAILS	354-360
SPECIAL DELIVERY	361-362
REGISTERED LETTER	363
POSTAGE DUES	364-366
WAR TAX	367-373
OFFICIALS	374-377
REVENUES - QUEBEC	378
SASKATCHEWAN	379
YUKON TERRITORY	380
CANADA - TOBACCO ISSUES	381-383
CANADA - MALT SYRUP EXCISE	384

CANADA PROVINCES

COLLECTIONS, LARGER LOTS	385-386
BRITISH COLUMBIA VANCOUVER IS.	387-390
NEW BRUNSWICK	391-392
NOVA SCOTIA	393-398
PRINCE EDWARD ISLAND	399-403
NEWFOUNDLAND	404-423

GREAT BRITAIN

COLLECTIONS, LARGER LOTS	424-427
FIRST DAY COVERS	428
MULREADYS	429-430
CARICATURE STAMPLESS ENVELOPES - SOUTHGATE	431
VICTORIA	432-438
GEORGE V	439-441
ELIZABETH II	442-447
COMPLETE BOOKLETS	448-449
CHANNEL ISLANDS	450-451

BRITISH COMMONWEALTH

COLLECTIONS, LARGER LOTS	452-472
FIRST DAY COVERS	473
OMNIBUS ISSUES	474-485
ANTIGUA	486-487
ASCENSION	488
AUSTRALIAN STATES	489
AUSTRALIA	490-497
BAHAMAS	498
BAHRAIN	499
BARBADOS	500
BASUTOLAND	501-502
BERMUDA	503-504
DOMINICA	505

FALKLAND ISLANDS	506
HONG KONG	507-508
IRELAND	509
JAMAICA	510
KENYA, UGANDA, TANGANYIKA	511
MALAYA	512
NEW ZEALAND	513
NIUE	514
NORTHERN RHODESIA	515-516
PAKISTAN - BAHAWALPUR	517
RHODESIA AND NYASALAND	518
SOUTH AFRICA	519-520
SWAZILAND	521
TRINIDAD AND TOBAGO	522
VIRGIN ISLANDS	523-525

WORLDWIDE

COLLECTIONS, LARGER LOTS	526-592
TOPICALS	593-603
BOOKLETS	604
REVENUES	605
COVERS, POSTAL HISTORY	606-610
POSTAL STATIONERY	611
ARGENTINA	612
AUSTRIA	613-617
BOLIVIA	618
BOSNIA AND HERZEGOVINA (BOSNIAN CROAT ADMINISTRATION)	619
BRAZIL	620-621
CAMEROUN	622
CHINA	623
REPUBLIC OF CHINA	624-625
COSTA RICA	626
CUBA	627
DOMINICAN REPUBLIC	628
FIUME	629-630
FRANCE AND COLONIES	631-636
GERMANY	637-644
BERLIN	645-646
OFFICES ABROAD	647
GUATAMALA	648
HONDURAS	649
ISRAEL	650
ITALIAN STATES	651-652
ITALY	653-657
JAPAN	658
LIECHTENSTEIN	659-661
MACEDONIA	662
MANCHUKUO	663
MEXICO	664
MONGOLIA	665
NETHERLANDS	666-672
NICARAGUA	673
NORWAY	674-675
PERU	676
POLAND	677
ROMANIA	678
RUSSIA	679-681
SPAIN	682
SPANISH COLONIES	683
SWEDEN	684
SWITZERLAND	685-688
TANNU TUVA	689
UNITED STATES	690-734
HAWAII	735
UNITED NATIONS	736-737
URUGUAY	738
VENEZUELA	739
YUGOSLAVIA	740

Our June auction sales continued the consistently successful trend we have seen here at Maresch regardless of the COVID pandemic in the past couple years. We are still seeing many strong and record realizations throughout. The market is still collector-driven and whether it's stamps, proofs or postal history, the bids are still there for specialized collections, and any quality and above-average material.

This general sale again has a wide range of over 60 owners and estates. It contains a lovely section of Lower Canada Double Circles. Many Canadian collections in hingeless albums from Large Queens to modern. Proofs, IMPERFORATES with a nice selection of modern varieties. British Commonwealth with more larger lots and Omnibus with many 1935 Silver Jubilee varieties. A good section of large worldwide collections and accumulations, one lot in 45 Scott International album volumes. All followed by a nice section of USA.

We will be open for viewing Monday October 3rd to Saturday October 8th and again Monday October 10th to 11th for in house viewing 10:00 am to 5:00 pm. If you live out of the area and happen to be coming to the area earlier, viewing by appointment, can be arranged. We do our best to scan as many lots as we can to make your bidding easier, however the large lots should be view in person. Remember that everything is sold as we are an UNRESERVED AUCTION. Please make sure you allow ample time for viewing.

We will again be attending the Mississauga Stamp show September 9-10, and CANPEX October 15-16, 2022, this year and hope to see many of you there. I have printed the show cards in this catalogue as well as one for the Quebec City Old Paper Show November 19-20, 2022 for your convenience.

If you have stamps or other philatelic material to sell, we would be delighted to help. Proper preparation, description and advertising are necessary in order for you to obtain top prices for your material when selling at auction. Let us help you by allowing ample time to properly present your treasures in one of our world-class public auctions. All it takes is a simple call or email to discover how straight forward and profitable we can make the process of selling at auction for you. We look forward to hearing from you.

Peter Maresch

August 2022

TERMS OF SALE

1. **ALL LOTS IN THIS AUCTION ARE OFFERED WITHOUT RESERVE.** All bids are per lot as described in this catalogue. The right is reserved to withdraw any lot prior to sale, to divide a lot, or to group two or more lots belonging to the same vendor. The auctioneer shall regulate the bidding on the floor. The auctioneer reserves the right to reject any bid. In the event of any dispute, their decision shall be final.
2. The highest bidder shall prevail at one advance over the next highest bidder. Tie bids shall go to the first received. **A BUYER'S PREMIUM OF 18% WILL BE ADDED TO THE HAMMER (SELLING) PRICE AND BECOMES PART OF THE TOTAL PURCHASE PRICE.**
3. Successful FLOOR BIDDERS must pick up their lots or arrange for delivery immediately after the sale. PAYMENT IS DUE AT THIS TIME. MAIL BIDDERS known to us may have their lots forwarded for payment within three days. Others will receive an invoice immediately after the sale and must make remittance before lots are sent. Overdue accounts will be billed a 3% service charge per month. Lots not picked up and paid for after 30 days may at our discretion, be re-offered in the next available auction. Ownership shall not pass to the buyer until full payment has been received.
4. Shipping and handling are charged to the account of the buyer. Shipments to Canada will be sent by Expedited parcel, to USA by Tracked Packet-USA or Xpresspost USA, all other destinations up to 500g will be sent by registered mail, larger parcels by Xpresspost International, Tracked Packet International (where available), or by Priority Worldwide, or comparable secured methods.
5. In our opinion, all lots are as described. If a prospective purchaser wishes to obtain another expert opinion - acceptable to us - on a lot (not including mixed lots or collections containing undescribed stamps), they must request an extension in writing **before** the auction (on the bid sheet is acceptable). Lots sold under this condition shall be held open for up to 120 days, after which the lot will not be returnable for any reason. **Items that already have certificates are sold on the basis of those certificates (unless otherwise stated in the description). Buyers wanting to place a lot on extension for a different certificate must discuss that with us BEFORE the auction to obtain approval to bid on that basis.** Expenses for certificates shall be borne by the purchaser. If a negative opinion is received within the 120 days, the purchase price will be refunded in full, and the expertising fee (to a maximum of \$50) will be paid by us. All lots sent on extension must be paid for under our normal terms. The inability of an expert committee to render an opinion on a lot is insufficient grounds for its return.
6. Claims for errors in description, including condition, must be made within 7 days after receipt, but no later than 45 days after the auction. Stamps returned must be in the state received and must be sent by a signature mail service or bonded courier. Lots that have been back stamped, marked or encapsulated by experts or expert committees are not returnable. It is the purchaser's responsibility not to let this happen. Stamps described as having defects are not returnable on account of their condition. No lots may be returned by bidders who have had an opportunity to examine, or an agent, view them on their behalf before the sale, nor any stamps which have been photographed for perforations, centering, margins or cancellations. All stamps photographed in colour are reproduced with extreme care as to accuracy of colour and shades, however stamps photographed in colour may not be returned because of shade differences or centering between the lot and photograph.
7. All lots are sold in **CANADIAN FUNDS**. Lots picked up in Ontario will be charged H.S.T., lots delivered in Canada will be charged the appropriate G.S.T. or H.S.T. For the convenience of our American clients, U.S. funds will be accepted at a rate of exchange to be determined by the auctioneer and announced at the opening of the sale. If you wish to pay in U.S. funds, please pay the amount stated on your invoice.
8. **QUALITY RATINGS:** Superb, extremely fine, very fine, fine to very fine, fine, very good, and good.
9. **CATALOGUE NUMBERS AND VALUES** used are from the most currently available edition of Scott's Standard Postage Stamp Catalogue and are quoted in US dollars. For B.N.A. material, numbers and values are from the current edition of the Unitrade Canada Specialized Catalogue and are in Canadian dollars, with appropriate premiums. When we catalogue a collection, we omit all obviously faulty, damaged, faked or forged stamps; our count of the stamps and catalogue value will be a conservative calculation. Owners sometimes catalogue every stamp or portion thereof, regardless of quality. We accept no responsibility for these valuations. Errors may occur nevertheless and (in spite of all our careful work) all collections are sold "as is".
10. **AGENTS BIDDING ON BEHALF OF OTHERS:** If you have complicated bids to be executed or wish an outside opinion as to the value and condition of a lot we shall be pleased to furnish a list of agents. If you instruct your agent to bid on the basis of our descriptions, we presume that they have inspected the lot and agree with our description in executing your bid. **Agents must register their bidders and obtain approval before our sales start.**
11. This sale is conducted by and for the account of R. Maresch & Son Auctions Limited.
12. THE PLACING OF A BID SHALL CONSTITUTE ACCEPTANCE OF THESE TERMS OF SALE.

ABBREVIATIONS AND SYMBOLS

○	used	L	literature	SG	Stanley Gibbons Catalogue
☒	cover, card	lh	lightly hinged	SON	socked-on-the-nose cancel
★	original gum, never hinged	LL	lower left	TC	Trial Colour Proof
★★	mint with original gum	LR	lower right	UCS	Unitrade Canada Specialized Catalogue
(★)	no gum or regummed	MC	Maltese Cross cancel	UL	upper left
ACSC	Australian Commonwealth Specialists' Catalogue	Mi	Michel	UR	upper right
BOB	back of book	ms	manuscript	vf	very fine
cds	circular date stamp	NSSC	Newfoundland Specialized Stamp Catalogue	vlh	very lightly hinged
CP	Campbell Paterson Specialized New Zealand	nh	never hinged	Y&T	Yvert & Tellier Catalogue
DP	Die Proof	og	original gum	Zum	Zumstein Switzerland Specialized Catalogue
E	essay	P	proof	€	Euro
F	forgery	PP	plate position	£	British Pound Sterling
f-vf	fine to very fine	R&S	Reiche and Sendbuehler	¥	Japanese Yen
hh	heavily hinged	SASCC	South African Stamp Colour Catalogue		
hr	hinge remnant	S	Specimen		
hs	hand stamp	s/s	souvenir sheet		

Mail bids not conforming to these intervals will be reduced to conform.

BIDS	INCREMENT	BIDS	INCREMENT
Up to \$100	5	Up to \$3000	100
Up to \$300	10	Up to \$10000	250
Up to \$1000	25	Up to \$20000	500
Up to \$2000	50	Over 20000	1000

AUCTION CATALOGUES AND PRICES REALIZED. If you wish to continue to receive our catalogues and prices realized, please subscribe or you may be removed from our list.

[illegible]

r. maresch & son

PRICES

REALIZED

SALE 569-570 June 29-30, 2022 (not including 18% buyers' premium.)

1	875	49	350	97	38	145	160	193	220	241	230	290	190	338	1050	392	65	445	190	499	160	553	100	607	150	661	90
2	170	50	75	98	38	146	110	194	280	242	130	291	170	339	180	393	50	446	65	500	110	554	42	608	350	662	450
3	1250	51	65	99	38	147	46	195	220	243	900	292	260	341	325	394	70	447	450	501	100	555	36	609	375	663	120
4	160	52	50	100	38	148	75	196	160	244	75	293	120	340	80	395	80	448	230	502	150	556	150	610	775	664	675
5	4500	53	65	101	36	149	75	197	55	245	32	294	160	348	240	402	130	455	700	509	65	563	375	617	160	671	150
6	975	54	60	102	55	150	60	198	42	246	55	295	140	349	575	403	55	456	350	510	80	564	925	618	150	672	150
7	3250	55	50	103	38	151	80	199	110	247	325	296	130	350	28	404	65	457	80	511	85	565	825	619	100	673	260
8	425	56	55	104	38	152	150	200	65	248	34	297	150	351	85	405	110	458	130	512	400	566	325	620	1550	674	600
9	1650	57	55	105	60	153	190	201	55	249	160	298	70	352	25000	406	120	459	300	513	80	567	100	621	1200	675	450
10	2600	58	50	106	40	154	70	202	42	251	80	299	110	353	50	407	28	460	55	514	150	568	450	622	1050	676	325
11	900	59	50	107	65	155	260	203	34	252	50	300	130	354	55	408	525	461	425	515	65	569	140	623	1300	677	220
12	1250	60	50	108	40	156	160	204	95	253	375	301	110	355	55	409	100	462	450	516	55	570	160	624	1050	678	180
13	450	61	55	109	40	157	65	205	140	254	60	302	110	356	110	410	22	463	230	517	150	571	85	625	475	679	170
14	525	62	50	110	65	158	190	206	230	255	130	303	65	357	130	411	110	464	100	518	150	572	230	626	925	680	260
15	400	63	60	111	40	159	WD	207	270	256	150	304	65	358	160	412	525	465	120	519	180	573	425	627	925	681	1250
16	475	64	95	112	40	160	120	208	160	257	100	305	110	359	80	413	1250	466	170	520	60	574	200	628	70	682	350
17	240	65	150	113	38	161	170	209	130	258	675	306	170	360	200	414	70	467	180	521	110	575	400	629	1050	683	55
18	210	66	90	114	38	162	150	210	40	260	375	307	50	361	260	415	200	468	240	522	110	576	55	630	1300	684	140
19	700	67	95	115	44	163	130	211	140	260	300	308	55	362	600	416	160	469	550	523	75	577	2600	631	1150	685	220
20	650	68	160	116	95	164	55	212	180	261	290	309	60	363	180	417	110	470	160	524	70	578	1300	632	210	686	1500
21	425	69	110	117	40	165	85	213	55	262	80	310	65	364	160	418	325	471	375	525	60	579	80	633	240	687	80
22	1300	70	85	118	38	166	55	214	70	263	150	311	70	365	90	419	70	472	250	526	85	580	975	634	190	688	180
23	210	71	60	119	38	167	140	215	65	264	170	312	48	366	325	420	250	473	425	527	170	581	400	635	220	689	85
24	975	72	60	120	140	168	140	216	230	265	375	313	65	367	425	421	95	474	270	528	80	582	1550	636	290	690	95
25	260	73	50	121	75	169	55	217	55	266	140	314	55	368	475	422	120	475	2300	529	50	583	1000	637	375	691	110
26	475	74	44	122	38	170	75	218	160	267	110	315	60	369	80	423	625	476	180	530	260	584	525	638	260	692	220
27	2100	75	65	123	80	171	280	219	260	268	230	316	425	370	625	424	650	477	260	531	220	585	550	639	260	693	160
28	475	76	80	124	55	172	260	220	75	269	40	317	40	371	22	425	95	478	260	532	65	586	825	640	1750	694	300
29	900	77	46	125	38	173	34	221	65	270	250	318	90	372	65	426	95	479	80	533	180	587	1700	641	140	695	55
30	700	78	60	126	75	174	34	222	230	271	325	319	250	373	130	427	95	480	140	534	95	588	170	642	350	696	325
31	230	79	60	127	80	175	60	223	180	272	1000	320	40	374	50	428	80	481	375	535	110	589	4250	643	110	697	80
32	2900	80	46	128	36	176	230	224	250	273	230	321	150	375	70	429	475	482	425	536	150	590	625	644	825	698	80
33	825	81	48	129	65	177	230	225	50	274	290	322	48	376	40	430	70	483	210	537	75	591	775	645	90	699	210
34	1750	82	90	130	60	178	300	226	230	275	925	323	210	377	110	431	140	484	260	538	220	592	1000	646	120	700	140
35	1300	83	46	131	90	179	220	227	70	276	1950	324	230	378	110	432	70	485	650	539	290	593	6000	647	210	701	55
36	140	84	44	132	160	180	95	228	28	277	260	325	800	379	100	433	800	486	550	540	190	594	180	648	230	702	1400
37	375	85	46	133	210	181	95	229	825	278	100	326	6500	380	75	434	38	487	500	541	400	595	325	649	200	703	800
38	110	86	90	134	95	182	210	230	350	279	450	327	75	381	85	435	375	488	110	542	375	596	775	650	3250	704	55
39	280	87	130	135	42	183	110	231	260	280	240	328	525	382	32	436	375	489	190	543	110	597	400	651	210	705	75
40	55	88	46	136	675	184	85	232	140	281	240	329	325	383	120	437	475	490	300	544	95	598	850	652	140	706	250
41	290	89	46	137	210	185	325	233	120	282	55	330	3250	384	190	437	-475	491	170	545	55	599	230	653	180	707	1800
42	230	90	65	138	325	186	65	234	65	283	44	331	90	385	120	438	85	492	180	546	80	600	160	654	150	708	130
43	55	91	38	139	95	187	150	235	260	284	675	332	30	386	46	439	290	493	110	547	65	601	1400	655	575	709	120
44	160	92	38	140	130	188	130	236	170	285	160	333	4000	387	100	440	80	494	800	548	26	602	80	656	325	710	450
45	290	93	55	141	42	189	190	237	140	286	400	334	42	388	80	441	260	495	525	549	55	603	375	657	325	711	75
46	200	94	75	142	70	190	75	238	95	287	260	335	475	389	140	442	110	496	750	550	40	604	150	658	375	712	95
47	1050	95	38	143	95	191	210	239	160	288	210	336	875	390	95	443	80	497	325	551	750	605	475	659	160	713	90
48	825	96	38	144	85	192	65	240	475	289	140	337	100	391	50	444	140	498	525	552	140	606	550	660	160	714	425

* Lot offered on floor with new description.

WD Withdrawn.

~ Grouped with above lot(s).

NL No lot.

715	95	769	60	823	32	877	575	931	160	985	375	1039	500	1091	350	1145	160	1199	210	1253	600	1307	95	1361	95
716	130	770	1650	824	450	878	220	932	625	986	230	1040	525	1092	200	1146	475	1200	140	1254	110	1308	55	1362	110
717	60	771	130	825	120	879	290	933	220	987	210	1041	575	1093	550	1147	450	1201	150	1255	260	1309	260	1363	625
718	2100	772	130	826	90	880	170	934	170	988	120	1042	170	1094	200	1148	725	1202	220	1256	160	1310	210	1364	220
719	90	773	160	827	220	881	160	935	1500	989	325	1043	90	1095	525	1149	875	1203	190	1257	80	1311	325	1365	700
720	110	774	180	828	110	882	375	936	1250	990	550	1044	120	1096	475	1150	525	1204	95	1258	140	1312	700	1366	150
721	75	775	6500	829	210	883	825	937	190	991	375	1045	80	1097	220	1151	130	1205	300	1259	80	1313	400	1367	130
722	100	776	230	830	750	884	110	938	325	992	375	1046	160	1098	850	1152	230	1206	290	1260	55	1314	600	1368	140
723	90	777	200	831	95	885	130	939	775	993	300	1047	110	1099	260	1153	825	1207	95	1261	120	1315	400	1369	110
724	95	778	425	832	160	886	150	940	750	994	375	1048	110	1100	170	1154	500	1208	150	1262	42	1316	48	1370	100
725	190	779	160	833	180	887	90	941	625	995	775	1049	140	1101	575	1155	875	1209	250	1263	700	1317	300	1371	130
726	350	780	4000	834	160	888	190	942	40	996	725	1050	120	1102	210	1156	100	1210	170	1264	300	1318	65	1372	90
727	120	781	55	835	350	889	120	943	270	997	775	1051	300	1103	200	1157	210	1211	260	1265	210	1319	24	1373	80
728	170	782	110	836	500	890	170	944	210	998	130	1051	-300	1104	160	1158	190	1212	180	1266	625	1320	150	1374	70
729	450	783	80	837	270	891	120	945	425	999	375	1052	325	1105	170	1159	120	1213	325	1267	70	1321	300	1375	20
730	180	784	425	838	130	892	120	946	550	1000	55	1053	280	1106	210	1160	170	1214	550	1268	55	1322	160	1376	50
731	65	785	160	839	675	893	250	947	400	1001	70	1054	290	1107	140	1161	90	1215	600	1269	160	1323	24	1377	60
732	200	786	210	840	260	894	475	948	425	1002	190	1055	325	1108	40	1162	110	1216	160	1270	28	1324	210	1378	110
733	140	787	85	841	100	895	230	949	190	1003	170	1056	130	1109	600	1163	110	1217	325	1271	60	1325	65	1379	500
734	230	788	280	842	110	896	325	950	110	1004	575	1057	325	1110	100	1164	130	1218	2300	1272	40	1326	190	1380	130
735	170	789	210	843	140	897	350	951	575	1005	140	1058	120	1111	250	1165	130	1219	210	1273	40	1327	160	1381	90
736	260	790	1100	844	450	898	600	952	650	1006	80	1059	400	1112	280	1166	475	1220	210	1274	230	1328	110	1382	240
737	325	791	2500	845	2100	899	150	953	500	1007	44	1060	300	1113	675	1167	400	1221	325	1275	55	1329	90	1383	90
738	160	792	150	846	200	900	350	954	775	1008	475	1061	290	1114	280	1168	450	1222	120	1276	34	1330	110	1384	65
739	140	793	325	847	210	901	110	955	775	1009	26	1062	300	1115	325	1169	55	1223	170	1277	130	1331	90	1385	120
740	220	794	350	848	325	902	300	956	775	1010	220	1063	130	1116	750	1170	450	1224	325	1278	150	1332	42	1386	325
741	95	795	600	849	90	903	550	957	210	1011	600	1064	300	1117	220	1171	725	1225	725	1279	60	1333	180	1387	65
742	325	796	1300	850	650	904	150	958	210	1012	130	1065	2900	1118	260	1172	210	1226	725	1280	180	1334	240	1388	48
743	170	797	325	851	425	905	60	959	170	1013	270	1066	325	1119	250	1173	500	1227	270	1281	90	1335	85	1389	425
744	180	798	130	852	190	906	80	960	220	1014	450	1067	350	1120	270	1174	250	1228	375	1282	65	1336	525		
745	450	799	170	853	210	907	80	961	200	1015	220	1068	325	1121	625	1175	150	1229	120	1283	95	1337	1450		
746	375	800	50	854	425	908	190	962	500	1016	325	1069	210	1122	260	1176	75	1230	2400	1284	60	1338	2500		
747	150	801	26	855	250	909	90	963	85	1017	325	1070	350	1123	180	1177	170	1231	700	1285	90	1339	160		
748	725	802	65	856	100	910	85	964	110	1018	150	1071	280	1124	150	1178	140	1232	400	1286	42	1340	675		
749	290	803	280	857	80	911	110	965	90	1019	450	1072	300	1125	250	1179	130	1233	575	1287	46	1341	210		
750	190	804	500	858	220	912	725	966	130	1020	250	1073	290	1126	150	1180	240	1234	1150	1288	250	1342	250		
751	250	805	240	859	240	913	250	967	160	1021	825	1074	450	1127	240	1181	180	1235	130	1289	260	1343	525		
752	140	806	190	860	350	914	325	968	290	1022	1000	1075	160	1128	1150	1182	375	1236	110	1290	250	1344	325		
753	375	807	100	861	270	915	240	969	260	1023	1350	1076	800	1129	350	1183	325	1237	1100	1291	110	1345	170		
754	65	808	230	862	230	916	120	970	75	1024	425	1077	200	1130	110	1184	700	1238	325	1292	38	1346	130		
755	60	809	110	863	475	917	1050	971	260	1025	80	1078	120	1131	110	1185	210	1239	375	1293	80	1347	120		
756	75	810	75	864	270	918	250	972	450	1026	475	1079	375	1132	160	1186	875	1240	350	1294	160	1348	130		
757	28	811	230	865	475	919	575	973	270	1027	220	1080	160	1133	190	1187	170	1241	170	1295	325	1349	90		
758	160	812	950	866	42	920	625	974	180	1028	180	1081	325	1134	300	1188	180	1242	90	1296	170	1350	110		
759	160	813	1450	867	170	921	650	975	210	1029	160	1082	625	1135	625	1189	150	1243	1600	1297	42	1351	180		
760	120	814	300	868	130	922	650	976	80	1030	325	1083	160	1136	240	1190	140	1244	190	1298	85	1352	260		
761	90	815	180	869	250	923	60	977	450	1031	375	1084	325	1137	200	1191	260	1245	260	1299	180	1353	42		
762	90	816	425	870	130	924	130	978	475	1032	230	1085	290	1138	190	1192	425	1246	675	1300	170	1354	230		
763	130	817	210	871	170	925	140	979	140	1033	75	1086	190	1139	140	1193	300	1247	325	1301	80	1355	725		
764	130	818	675	872	210	926	160	980	200	1034	140	1087	150	1140	775	1194	120	1248	350	1302	625	1356	400		
765	110	819	1150	873	675	927	120	981	475	1035	260	1088	400	1141	850	1195	325	1249	130	1303	160	1357	600		
766	110	820	675	874	525	928	160	982	280	1036	325	1088	-400	1142	160	1196	675	1250	75	1304	650	1358	20		
767	210	821	65	875	400	929	240	983	525	1037	320	1089	300	1143	70	1197	270	1251	160	1305	325	1359	28		
768	400	822	100	876	400	930	270	984	375	1038	140	1090	230	1144	210	1198	190	1252	425	1306	140	1360	120		

* Lot offered on floor with new description.

WD Withdrawn.

~ Grouped with above lot(s).

NL No lot.

FIRST SESSION - WEDNESDAY OCTOBER 12, 2022
AT 10:00 A.M. SHARP – SALE 571

CANADA

COLLECTIONS AND LARGER LOTS

- 1 ★★ Accumulation of 45¢ to 98¢ vals up to 2000s with mostly nh, f-vf. Detailed list. (Face val - \$1356)
- 2 ★★ Accumulation of \$1 to \$10 vals including self adhesives, many in booklets, nh, f-vf. (Face val - \$738)
- 3 ★★ Mostly 1990s to 2000s with \$ vals up to \$10, over 200 P's, souvenir sheets, etc, mostly nh, f-vf. (Face val - \$621)
- 4 ★★ Accumulation of mint \$ vals up to \$10, with many self adhesives, booklet panes and souvenir sheets, including souvenir sheets mixed with Ps (74), nh, f-vf. (Face val - \$478)
- 5 ★★ Accumulation of 1950s to 1990s including Annual collections 1980 to 1990, matched sets, mini panes, souvenir sheets, \$ vals, booklets, etc, mostly nh, f-vf. (Face val - \$2086+)
- 6 ★★ Collections / accumulations of thousands of mint, mostly 1960s to 1980s with Plate blocks, complete sheets, in two cartons, mostly nh, f-vf. (Face val - \$3243)
- 7 ★★ Collections / accumulations of thousands of mint, mostly 1960s to 1980s with Plate blocks, Post Office packs, plus some FDCs, in two cartons, mostly nh, f-vf. (Face val - \$2965)
- 8 ★★ Collections / accumulations of thousands of mint, mostly 1960s to 1980s with Plate blocks, Post Office packs, in two cartons, mostly nh, f-vf. (Face val - \$3940)
- 9 ★★ 1995 to 1998 Quarterly packs, nh, very fine. (Face val. - \$1593)
- 10 ★★ Stock of mostly 45¢ and 46¢ sheets and souvenir sheets, duplication, some earlier, nh, mostly vf. (Face val - \$8857)
- 11 ★★ 1950s to modern lifetime collection of singles, plate blocks, mini and souvenir sheets, Millennium collections, etc, virtually all nh and f-vf. (Face val - \$3435)
- 12 ★★ Collections / accumulations of thousands of mint, mostly 1960s to 2000s with Plate blocks, Post Office packs, annual collections, \$ vals, in two cartons, mostly nh, f-vf. (Face val - \$4332)
- 13 ★★ Collection / accumulation of mint 1947 to 2003 with singles and multiples, with paper and perf varieties, misperfs, untagged, over 400 booklets 1953-90, appears mostly nh, f-vf. (Face val.- \$2384)
- 14 ★★ Accumulation of 1950s to fairly modern, with blocks, plate blocks, etc, virtually all nh and f-vf. (Face val - \$717)
- 15 ★★ 429A/780: Thousands of mint 1966 to 1978, with singles and plate blocks, Olympics, tagging, papers, over \$250 in \$ vals, minor varieties, neatly sorted in twelve stock books mostly nh, f-vf. (Face val - \$1920)
- 16 ★★ 325/1374, etc: Thousands of mint, with singles and PBs, coils, booklet panes, tagging, papers, over \$1100 in \$ vals, minor varieties, neatly sorted in 12 stock books mostly nh, f-vf, some precancels not incl in totals. (Face val - \$3456)
- 17 ★★ 274/1835, etc: Thousands of mint, with singles and plate blocks, coils, booklet panes, tagging, papers, \$ vals, neatly sorted in twenty-one stock books mostly nh, f-vf. (Face val - \$6251)
- 18 ★★ 586/601: 1972-1977 LANDSCAPE definitives and 1973-1976 CARICATURE, stock of thousands of mostly Plate blocks of 1¢ to 50¢ values, including printings, papers, tagging, fluorescence, etc, neatly sorted and identified in glassines, nh, f-vf. (Face val - \$3293)
- 19 ★★ Accumulation of thousands of mint 1950s to 2000s, with quarterly packs, matched sets, coils, booklet panes, self adhesives, etc, some hinged on pages, mostly nh, f-vf. (Face val - \$3717)
- 20 ★★ Accumulation of 1950s to 1980s with PO packs, matched sets, booklets, complete sheets including 1970 Christmas, mostly nh, f-vf. (Face val - \$2681)
- 21 ★★ Many hundreds of mint 1970s to 2013, with singles, PBs, etc, mostly nh, f-vf. (Face val - \$1162)
- 22 ★★ 1950s to 1980s with PBs, large part and full sheets, including 1970 Christmas, mostly nh, f-vf. (Face val - \$1443)
- 23 ★★ Collection of thousands, mostly 1960s to 1990s mint, singles, PBs, some sheets, mostly nh, f-vf. (Face val - \$1839)
- 24 ★★ Huge wholesale lot of mostly 1950s Plate Blocks many in packs of 100 each, incl Karsh with various plates etc, mostly 5¢ values, nh and f-vf. Inspect. Ex Bileski. (Face val - \$9099)
- 25 ★★ 202/1969: Large stock of mint Plate blocks and Matched sets, duplication, mostly nh, f-vf. (Face val - \$7520)
- 26 ★★ Accumulation of \$ values up to \$10, including souvenir sheets, etc, mostly nh, f-vf. (Face val - \$784)
- 27 ★★ Hundreds of mint 1950s to 1990s, including booklets, complete sheets, \$ val, mostly nh, f-vf. (Face val - \$1468)
- 28 ★★ Collection in two Lighthouse hingeless albums, 1982 to 2002, appears mostly nh, f-vf. (Face val - \$635)
- 29 ★★ Accumulation of mint to 2000, with Plate blocks, including \$ vals, etc, mostly nh, f-vf. (Face val - \$918)
- 30 ★★ 1970s to 2000s mint, incl 375+ P stamps, \$ vals, Plate blocks, complete sheets, mostly nh, f-vf. (Face val - \$1046)
- 31 ★ Collection of 1940s to 1990s mint incl matched sets, souvenir sheets, etc., mostly clean nh, f-vf. (Face val - \$1407)
- 32 ★ Collection of 1960s to 2000s mint in hingeless albums plus Plate blocks, souvenir sheets, uncut press sheets, etc, appears mostly nh, f-vf. (Face val - \$3140)
- 33 ★ Collection accumulation of thousands of mint 1950s to 2000, with singles, PB, souvenir and mini sheets, etc, some \$ vals, mostly nh, f-vf. (Face val - \$1480)
- 34 ★ Many hundreds of mint 1930s to 2000s including over 90 'P' stamps, mostly nh, f-vf. (Face val - \$1183)
- 35 ★ Many hundreds of mint 1960s to 2000s, with singles, booklets, PB, \$ vals, etc, mostly nh, f-vf. (Face val - \$2457)

36	★○	Thousands of mint 1947 to 2015 in thirteen stock books, including Plate blocks, souvenir sheets, over 850 P's, duplication, appears mostly nh, f-vf. Plus, many used not included in totals. (Face val - \$2438+)
37	★○	Collection / accumulation of thousands of mint 1960s to 2000s including souvenir sheets, over 110 'P' stamps, mostly nh, f-vf. Plus, some used not included in totals. (Face val - \$2410)
38	★★	PERMANENT "P" STAMPS: 1558, with booklet panes, self adhesives, etc, nh, f-vf. (Face val - \$1433)
39	★★	PERMANENT "P" STAMPS: Accumulation of over 350 mint, with many self adhesives, booklet panes and souvenir sheets, nh, f-vf. (Face val - \$322)
40	★★	PERMANENT "P" STAMPS: 377 with coils, complete sheets, self adhesives, etc, nh, f-vf. (Face val - \$346)
41	★★	PERMANENT "P" STAMPS: 431 all in booklets, nh, f-vf. (Face val - \$366)
42	★★	ANNUAL COLLECTIONS: Thirty-five sealed 1977 to 2005, missing 1983, 1998, 2003, some duplication, plus Millennial collection, nh, f-vf. (Face val - \$886)	2320
43	★★	ANNUAL COLLECTIONS: 26 different 1981 to 2006, all sealed, nh, very fine. (Face val - \$724)	1840
44	★★	57/294,etc: Over 220 mint on stock pages with Leaf, Numerals, Scroll, Arch, BOB, and Newfoundland, some duplication, all nh, f-vf. Cat as fine only. Inspect. Photo Online	2537
45	★	41/388,etc: Collection of over 300 mint 1870 to 1959 including Leaf, Numeral, Admirals to \$ including coils, Arch to \$1, Airs, Dues, Officials, etc, plus some used not included in totals, many nh, appears mostly f-vf	4979
46	★	51/356: 300+ mint in blocks of 4 or larger, with Jubilees, Numerals, George V, War, Officials, etc, f-vf..... Photo Online	1976
47	★	Collection of many hundreds of mint, Jubilees on virtually all nh 1920s to 2002, with Numerals, \$1 Parliament, coils, Officials cpl, incl Millennium collection, some earlier used, 1950s on Face Val \$525+ not in totals, mostly f-vf. Inspect.	3390
48	★	135/321: Stock of thousands of mint in six stock books, with Confederation, Scroll complete with 50¢ Bluenose (4) and \$1 (3), Arch with 50¢ (3), \$1 (4), Medallion, Silver Jubilee, 1935 Maple Leaf with \$1 (6), War and Peace to \$1, including singles, booklet panes, blocks and Plate blocks, coils, much is nh, mostly f-vf. Cat as fine only. Inspect.	26252
49	★○	4/773,etc: Collection of many hundreds of mostly mint, and mostly used to 1978, incl 3d Beavers (3), Cents, Large and Small Queens, Jubilees with \$4 and \$5 with smudge cancels, George V with \$ vals, BOB, earlier quality a bit mixed, appears mostly f-vf. Inspect. Est. 1250+
50	★○	4/585p,etc: Collection of hundreds 1852 to 1972 with Victoria to Edwards mostly used, including 3d Beavers (4), Cents, Large Queens, Small Queens, some early precancels, shades, Jubilees ½¢ to 50¢ mint, Quebecs mint to 15¢, Admirals mostly mint to \$1, Scroll and Arch cpl mint, fairly complete mint after, some duplication, Pence a bit mixed, otherwise mostly f-vf. Huge Cat Val. Inspect. Est. 1500+
51	★○	74/230: Collection of over 85 mint mostly George V, duplication in coils, nh, f-vf. Inspect. Est. 300+ Photo Online
52	★○	15/951,etc: Collection of hundreds of mostly mint, some used 1859 to 1982, in hingeless album, with Jubilees ½¢ to 50¢, Quebecs, Admirals to \$1, Scroll to \$1, missing Bluenose, Arch to \$1, fairly complete after, earlier quality a bit mixed, appears mostly f-vf. Inspect. Est. 1000+
53	★○	Balance of a consignment, mostly mint some used 1897 to 1986, with George V including blocks and coils, modern perf varieties 1172d and 1179b (2 corner blocks of 4 each), shades, shifts, etc, mostly f-vf. Inspect. Est. 300+
54	★○	14/492,etc: Over 75 mostly mint, and some earlier used with Cents, Large Queens, Leaf and Numeral complete, \$ vals, booklets and panes, Provinces with British Columbia, Newfoundland, etc, some duplication mostly in used Large Queens, appears mostly f-vf, some nh. Inspect.	4885
55	★○	4/315,etc: Collection of many hundreds of mostly mint, and some used 1852 to 1951, with Cents, Small Queens to 50¢, Registered to 8¢ mint, Leaf, Numerals, Scroll and Arch, BOB, many George V on with blocks, duplication, much of the mint with disturbed or no gum, some fine, careful inspection recommended. Huge Cat Val. Est. 750+
56	★○	Stock of thousands of mostly used Small Queens to 1970s with George V, \$1 vals, blocks, precancels, BOB, duplication, quality a bit mixed, much is f-vf. Inspect. Est. 200+
57	★○	8/599,etc: Collection of hundreds mostly mint, and some used 1857 to 1976 in Lighthouse hingeless album, with used Pence, Cents without gum appear unused, Large Queens appear mostly unused, mint or unused after with Small Queens and Jubilees to 50¢, Leaf on complete including coils Airs, Dues, War Tax, Officials, etc, appears mostly f-vf. Huge Cat Val. Inspect. Est. 2500+
58	★○	4/842,etc: Collection of hundreds mostly mint, and some used 1852 to 1979 in Lighthouse hingeless album, with used Pence, Cents without gum appear unused, Large Queens appears mostly unused, mint or unused after with Small Queens and Jubilees to 50¢, Leaf on complete missing 50¢ Edward, including coils Airs, Dues, War Tax, Officials, etc, appears mostly f-vf. Huge Cat Val. Inspect. Est. 2500+
59	★○	8/530p,etc: Collection of hundreds mostly mint, and some used 1857 to 1970 in Lighthouse hingeless album, with used Pence, Cents without gum appear unused, Large Queens appears mostly unused, mint or unused after with Small Queens and Jubilees to 50¢, Leaf on complete including coils Airs, Dues, War Tax, Officials, etc, appears mostly f-vf. Huge Cat Val. Inspect. Est. 2500+
60	★○	4/936,etc: Collection of hundreds mostly mint, and some used 1851 to 1983 in Lighthouse hingeless album, with used Pence, Cents without gum appear unused, Large Queens appears mostly unused, mint or unused after with Small Queens and Jubilees to 50¢, \$2 used with smudge cancel faulty, Leaf on complete including coils Airs, Dues, War Tax, Officials, etc, appears mostly f-vf. Huge Cat Val. Inspect. Est. 2500+
61	★○	4/628,etc: Collection of hundreds mostly mint, and some used 1851 to 1973 in Lindner hingeless album, with used Pence, Cents without gum appear unused, Large Queens appears mostly unused, mint or unused after with Small

- Queens, Jubilees, Leaf on virtually complete including coils Airs, Dues, War Tax, Officials, etc, appears mostly f-vf. Huge Cat Val. Inspect. Est. 2500+
- 62 ★○ 4/628,etc: Collection of hundreds mostly mint, and some used 1851 to 1973 in Lindner hingeless album, with used Pence, Cents without gum appear unused, Large Queens appears mostly unused, mint or unused after with Small Queens, Jubilees, Leaf on virtually complete, no 50¢ Edward, including coils Airs, Dues, War Tax, Officials, etc, appears mostly f-vf. Huge Cat Val. Inspect. Est. 2500+
- 63 ★○ Collection of hundreds mostly mint, and some used 1851 to 196 in three Schaubek hingeless albums, with used Pence, Cents and Large Queens appears mostly unused, mint or unused after with Small Queens, Jubilees to 50¢, Leaf on virtually complete, no 50¢ Edward, including coils Airs, Dues, War Tax, Officials, etc, appears mostly f-vf. Huge Cat Val. Inspect. Est. 2500+
- 64 ★○ 8/1083,etc: Collection of hundreds mostly mint, and some used 1857 to 1987 in Lighthouse hingeless album, with used Half Penny, Cents and Large Queens appear mostly unused, mint or unused after with Small Queens, Jubilees to 50¢, Leaf on complete incl coils Airs, Dues, War Tax, Officials, etc, appears mostly f-vf. Huge Cat Val. Inspect. Est. 2500+
- 65 ★○ 8/680,etc: Collection of hundreds mostly mint, and some used 1857 to 1975 in Lighthouse hingeless album, with Half Penny, Cents and Large Queens appear mostly unused, mint or unused after with Small Queens, Jubilees to 50¢, Leaf on complete incl coils Airs, Dues, War Tax, Officials, etc, appears mostly f-vf. Huge Cat Val. Inspect. Est. 2500+
- 66 ★○ 2/557,etc: Collection of hundreds mostly mint, and some used 1851 to 1975 in Lighthouse hingeless album, with used 6d on laid paper (faulty), Cents and Large Queens appear mostly unused, mint or unused after with Small Queens and Jubilees to 50¢, Leaf on complete including coils Airs, Dues, War Tax, Officials, etc, appears mostly f-vf. Huge Cat Val. Inspect. Est. 2500+
- 67 ★○ 14/1301a: Collection of hundreds mostly mint, and some used 1859 to 1990 in Lighthouse hingeless album, with Cents and Large Queens appear mostly unused, mint or unused after with Small Queens and Jubilees to 50¢, Leaf on complete, no 50¢ Edward, including coils, appears mostly f-vf. Huge Cat Val. Inspect. Est. 2500+
- 68 ★○ Collection of hundreds of mint and used 1859 to 1980 in Davo hingeless album, with Small Queens, Jubilees mint to 50¢ and used \$2 with smudge cancel, mint Edwards, Quebecs, mixed Admirals with mint \$1 and coils, 1927 on mint virtually complete including \$ vals, many nh, mostly f-vf. Huge Cat Val. Inspect. Est. 1500+
- 69 ★○ 4/557,etc: Collection of hundreds mostly mint, and some used 1852 to 1971 in Lighthouse hingeless album, with 3d Beaver, 7½d, Half Penny, Cents and Large Queens appear mostly unused, mint or unused after with Small Queens and Jubilees to 50¢, Maps on complete including coils, Airs, Dues, Registered, War Tax, Officials, etc, appears mostly f-vf. Huge Cat Val. Inspect. Est. 1500+
- 70 ★○ 8/283,etc: Collection of hundreds mostly mint, and some used 1852 to 1949, with used Half Penny, Cents and Large Queens appear mostly unused, mint or unused after with Small Queens and Jubilees to 50¢ and complete including coils, Airs after, appears mostly f-vf. Inspect. 11085
- 71 ★○ 14/530p,etc: Collection of hundreds mostly mint, and some used 1859 to 1970 in Lindner hingeless album, Cents and Large Queens appear mostly unused, mint or unused, Small Queens on virtually complete no Jubilees, including coils, Airs, Dues, Registered, War Tax, Officials, etc, appears mostly f-vf. Huge Cat Val. Inspect. Est. 2000+
- 72 ★○ 14/842,etc: Collection of hundreds mostly mint, and some used 1859 to 1979 in Lighthouse hingeless album, with Cents and Large Queens appear mostly unused, mint or unused after with Small Queens, Jubilees to 50¢, Maps on complete incl coils, Airs, Dues, Registered, Officials, etc, appears mostly f-vf. Huge Cat Val. Inspect. Est. 2000+
- 73 ★○ 14/487,etc: Collection of hundreds mostly mint, and some used 1859 to 1968 in Lighthouse hingeless album, with Cents and Large Queens appear mostly unused, mint or unused after with Small Queens, Jubilees to 50¢, Maps on complete incl coils, Airs, Dues, Special Dels, War Tax, Officials, etc, appears mostly f-vf. Huge Cat Val. Inspect. Est. 2000+
- 74 ★○ 4/756a,etc: Collection of hundreds mostly mint, and some used 1852 to 1978 in Schaubek hingeless album, with used 3d Beaver, and Half Pence, Cents and Large Queens appear mostly unused, mint or unused after with Small Queens, including shades, Jubilees to 50¢, Maps on complete including coils, Airs, Dues, Special Dels, War Tax, Officials, etc, appears mostly f-vf. Huge Cat Val. Inspect. Est. 2000+
- 75 ★○ 4/1151,etc: Collection of hundreds mostly mint, and some used 1852 to 1987 in Lighthouse hingeless album, with used 3d Beaver, and Half Pence, Cents and Large Queens appear mostly unused, mint or unused after with Small Queens, Jubilees to 50¢, Maps on fairly complete including coils, Airs, Dues, Special Dels, Registered to 8¢, Officials, etc, appears mostly f-vf. Huge Cat Val. Inspect. Est. 2000+
- 76 ★○ 8/489,etc: Collection of hundreds mostly mint, and some used 1857 to 1968 in Schaubek hingeless album, Pence faulty, Cents and Large Queens appear mostly unused, mint or unused, Small Queens, Jubilees to \$1, virtually complete after, including coils, Airs, Dues, Registered to 8¢, War Tax, Officials, etc, appears mostly f-vf. Huge Cat Val. Inspect. Est. 1750+
- 77 ★○ Thousands of mostly 1970s to 1980s mint, with \$ vals, some earlier Victorian on, plus used Small Queens on, neatly sorted and identified, duplication, appears f-vf. Inspect. (Owner's Cat Val \$3371)
- 78 ★○ Accumulation of over mint and used Victoria to modern, on pages, stock sheets, envelopes, 102s, glassines, including Airs, Special Delivery, covers, booklets, appears mostly f-vf. Inspect. Est. 700+
- 79 ○ 4/1494,etc: Collection of hundreds of mostly used, 1852 to 1993, including Pence 3d, 6d and 10d faulty, Large and Small Queens, Jubilees with \$2 with Toronto 8 roller, \$5 smuggle cancel, fairly complete Leafs on, BOB, earlier a bit mixed, appears mostly f-vf. Inspect. Est. 500+ Photo Online

- 80 ○ Stock / accumulation of hundreds of thousands of used 1870s to 1990s with Small Queens, George V and VI, some neatly sorted in glassines, bundles, loose, etc, great lot for cancels with RPO's, towns, cds, Squared Circles, etc, appears mostly f-vf. Inspect. Est. 300+ Photo
- 81 ○ Collection of over 3000 different used 1870s to 2019 in Davo hingeless album and stock book, with BOB, booklets, etc, plus Revenues, Newfoundland not included in totals, appears mostly f-vf. Inspect. (Will Cat over \$2600) Photo
- 82 ○ Stock of thousands of used in six stock books, 1890s to 1980s, mostly to 1950s plus modern \$ val, with Leaf, Numeral, Admirals, George V sets, BOB, etc, appears mostly f-vf. Inspect..... 7590
- 83 ○ Stock book with over 1750 used with 3d Beavers (10), Cents 1¢ (8), 5¢ (22), Large Queens ½¢ (12), 1¢ brown red (8), 1¢ yellow orange (11), 2¢ (19), and Small Queens to 10¢, many with small or minor faults including proofs, still much is f-vf. Inspection a must. Huge Cat Val. Est. 750+ Photo
- 84 **LIGHTHOUSE** Vario F 3-ring binder with slipcases, 24 GREEN, 12 RED and 6 BROWN, as new. (Retail \$2037) Photo

POSTAL HISTORY

STAMPLESS

- 85 ☒ **1830** Folded letter from HAMILTON with ms 22 Feby 1830 double split-ring cds to York, ms '**Money**' lower left and sextuple rated '4/6' which paid for six sheets/enclosures for a distance of 101 to 200 miles, letter was to the Receiver General and contained a £100 remittance, light filing fold and bits of back missing, still a fine and RARE. Est. 200+Photo Photo
- 86 ☒ **1831** Folded letter rated ms 'free' from the Postmaster at ANCASTER ms 14 Apl double split-ring dispatch to the Postmaster at Queenston, ms '**Money**' upper left, two filing folds, fine and choice. Est. 150+ Photo
- 87 ☒ **1833** Folded letter internally dated 8 Oct, with very fine strike of large green **QUEENSTON UC OCT 9** single ring cds dispatch to York, ms '**Money**' lower left and triple rated '1/9' letter was to the Receiver General and contained a remittance, light filing folds, fine and scarce. Est. 150+ Photo
- 88 ☒ **1834** Folded letter with red YORK JUN 17 UP-CAN to Canada Company London and matching red boxed "PAID", via New York, rated 'ms', two-line boxed **LIVERPOOL SHIP LETTER**, receiver 16 JY 1834 on back, opening tears, appears very fine. Est. 120+ Photo
- 89 ☒ **1839** Small folded letter with QUEENSTON 19 MA 1839 rated ms '9' large double ring cds dispatch to Toronto, ms '**Money Letter**' at top and double rated ½, with large red 'M' applied at Toronto, letter was to the Receiver General and contained a remittance, light filing folds, fine and scarce. Est. 150+ Photo
- 90 ☒ **1842** Folded letter from BELLEVILLE 6 SEP to Kingston, ms '**Money**' upper left, marked 'OHMS' lower left but still double rated '9' (d) light filing folds, still fine and attractive. Est. 120+ Photo
- 91 ☒ **1845** Folded letter with light red **WILLIAMSTOWN U.C.** ms 21 June 45 double ring and Money with straight line red **MONEY-LETTER** to Montreal, rated ½, filing folds, fine. Est. 75+ Photo
- 92 ☒ **1848** cover with red MONTREAL PAID 11 OC 1848 CANADA tombstone to Bruce M.P. in SCOTLAND sign by **LORD ELGIN**, Governor General Province of Canada, red wax seal, foxing at edges, otherwise fine. Est. 500+ Photo
- 93 ☒ **1851** Trans-Atlantic letter from/to the Allan Bros with large Glasgow 24 OC cds dispatch on front to MONTREAL, Liverpool 25 OC oval transit on back, originally carried on Allan Line 'Africa' which departed Liverpool 25 OC but ship went ashore off Belfast and returned for repairs so mail was transferred to the 'Canada' which departed 28 OC, rated handstamp '1/-' (stg) and circular 1s/4d cy (unpaid), both in black on front, two light file folds but still a fine and unusual INTERRUPTED DELIVERY cover. Est. 150+ Photo
- 94 ☒ **1852** Folded letter from TORONTO-CANADA 26 AP to Sandwich, ms '**Money**' upper left and two different very fine crossed strikes of straight line serified **MONEY LETTER** and non-serified **MONEY-LETTER** handstamps (applied on dispatch and arrival), rated circular '3D', negligible edge folds top and bottom, still choice, attractive, fine. Est. 120+Photo Photo
- 95 ☒ **1853** Folded letter from SIMCOE 12 JA to London, ms 'Money/Paid' and fine strike of straight-line **MONEY-LETTER**, with red circular 'PAID 3', straight line italic Too Late' and handstamp '3' (d due) which has been cancelled out with a target, file folds and light tape repair stains, scarce. Est. 100+ Photo
- 96 ☒ **1853** Folded letter from BERTIER-EN-HAUT 6 MR to Montreal, ms 'Money' and two different very fine strikes of straight line serified **MONEY-LETTER** in BLUE and RED (applied on dispatch and arrival), rated straight line 'PAID' and circular '3D', negligible file folds, colourful and very fine. Est. 120+ Photo
- 97 ☒ **1854** Folded letter with **GODERICH U.C 7 DEC** double split ring, to Whitby, **ENGLAND**, 8d Stg handstamp, green PKT. LETTER LIVERPOOL 24 DE F1854D Tombstone, illegible U.C 9 DE 1854 split ring, via NY on last Cunard before Crimean War, Whitby 25 DEC 1854 receiver, filing folds and toning, Est. 100+ Photo
- 98 ☒ **1860** Folded letter with red **COTEAU-LANDING C.E.** ms 30July 60 double split ring straight line red **MONEY-LETTER** and italic **PAID** to Montreal, rated 9, red MONTREAL 31 JY 1860 L.C. double split ring receiver, red wax seal, filing folds, fine. Est. 300+ Photo

LOWER CANADA DOUBLE CIRCLES

- 99 ☒ Balance of the collection of folded letters or covers with **BECANCOUR L.C** ms 12 Jan'y 1834, **BUCKINGHAM L.C** in red ms 30 May 1843, **DURHAM L.C** in red ms 9th Dec 1844, **GENTILLY L.C** ms 4th Febr 1838, **HEMMINGFORD L.C** in red ms 4 Feby 35, **ISLE - VERTE L.C** ms 2 Juin 1837, **LOTBINIERE L.C** in red ms 29 Dec 1841, **LOCHABER L.C** in red ms 27 June 42, **QUEBEC 15 AP 1837 L.C** in red, **RIMOUSKI L.C** ms 7 Nov 1833, **SAINT - PIERRES LES BECQUETS L.C** ms 2 September 48, and **SAINT - CROIX L.C** ms 7th Oct 1844, mostly to Montreal Kingston, or Quebec, including straight line PAID, Free with signatures, rates, many with usual filing folds, some staining or other signs of aging, still all very fine strikes. Inspect. Est. 300+ Photo



85

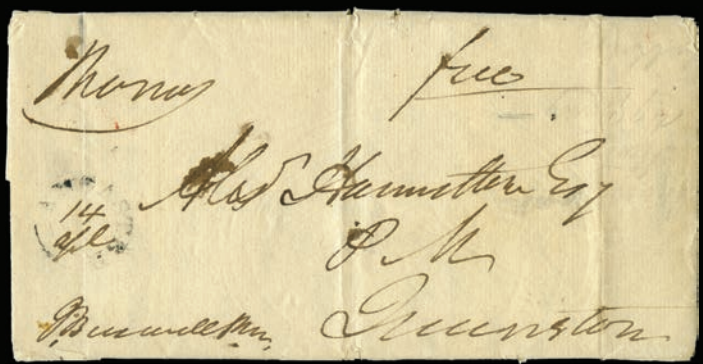

86

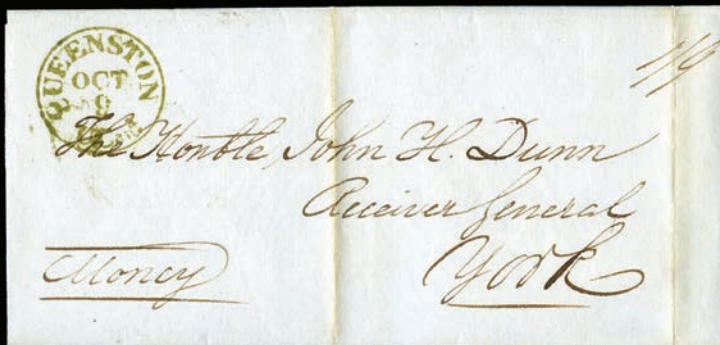

87



89



88

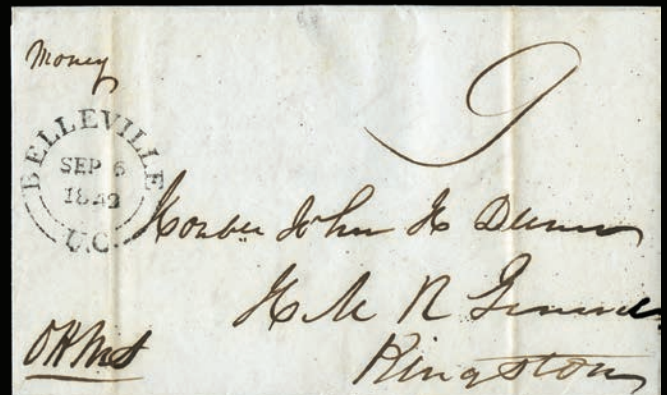

90

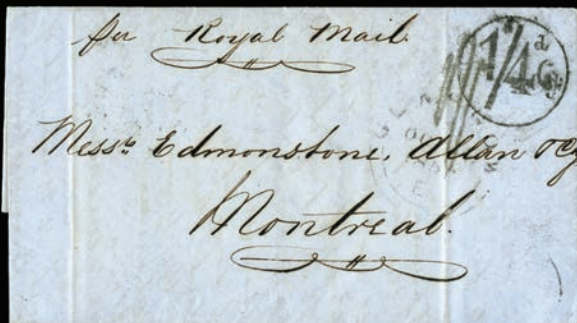

93

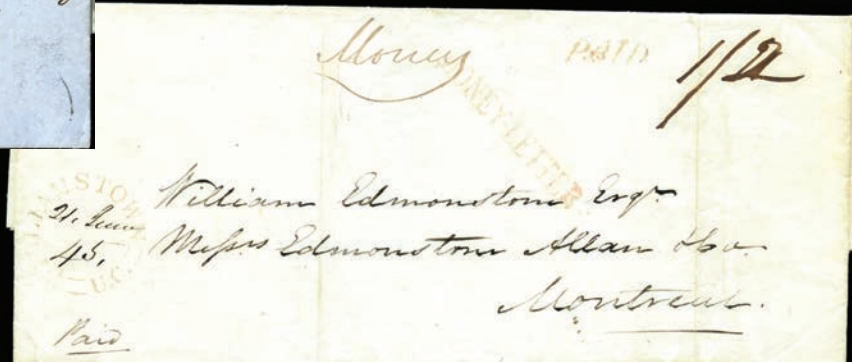

91



94



95



96



98



99



100



101

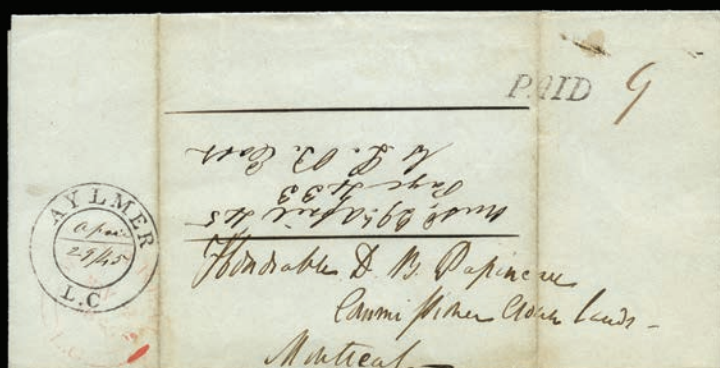

102

- 100 ☒ **1830** Folded letter with very fine strike of red **ABBOTSFORD L.C** ms 22 DEC 30, to Stanstead Plain, rated ms ½, red wax seal on reverse filing folds, fine. Est. 100+..... Photo
- 101 ☒ **1839** Folded letter with very fine strike of red **AYLMER L.C** ms 24 Oct 39 to Bytown, rated ms "Free" and C.? P.M at left, red wax seal on reverse filing folds, fine. Est. 100+..... Photo
- 102 ☒ **1845** Folded cover with very fine strike of **AYLMER L.C** ms 29 April 49 to Honorable D B Papineau, Montreal, straight line PAID rated ms 9, red MONTREAL L.C 1 MAY 1845 L.C double split ring receiver on reverse and light 2 MAY on front, filing folds and some staining. Est. 100+ Photo
- 103 ☒ **1850** Folded letter with very fine strike of red **BABYVILLE L.C** ms 30 April 50, to Montreal, rated ms 'Paid', same day LAPRAIRE L.C. transit and red MONTREAL L.C double split rings, and red wax seal on reverse, docketing and filing folds, fine. Est. 100+..... Photo
- 104 ☒ **1843** Folded letter with very fine strike of red **BATISCAN L.C.**, ms 31 Mars 1843 to Montreal, red FREE straight line and two different size red **MONEY LETTER** straight lines, filing fold, very fine. Est. 150+..... Photo
- 105 ☒ **1836** Folded letter with very fine strike of italic **BEDFORD L C.** ms 4 Oct 1836, to Quebec, rated ms 2/9, very fine. Est. 150+ Photo
- 106 ☒ **1848** Folded COVER with very fine strike of **BROMPTON L C**, ms 23 May 1848 to Sherbrook, rated ms 4½, filing fold, fine. Est. 200+ Photo
- 107 ☒ **1839** Folded cover with very fine strike of red **CHAMPLAIN L. C.** ms 19 Mars 39 to Bytown, rated ms 1/6, with TROIS RIVIERES MAR 10 cancel on front, filing fold, fine. Est. 150+ Photo
- 108 ☒ **1830** Folded 'Land Letter' cover with very fine strike of italic **CHATEAUGUAY L. C.** ms 21 June 1831 to Quebec, rated ms Paid 9, with red wax seal and filing fold, fine. Est. 200+ Photo
- 109 ☒ **1836** Folded letter with very fine strike of red **CHATHAM L. C.**, ms 26 Oct 36 to Bytown, rated ms 9, filing fold and foxing, fine. Est. 100+..... Photo
- 110 ☒ **1837** Folded cover with very fine strike of **CLARENCEVILLE L. C.** ms 15 July 1837 to Quebec, rated ms 11, filing fold, fine. Est. 150+ Photo
- 111 ☒ **1839** Folded letter with very fine strike of **CLARENDON L.C.** ms 21 Aug 39 to Quebec, rated ms 1n2, filing fold, fine. Est. 150+ Photo
- 112 ☒ **1845** Folded cover with very fine strike of red **DANVILLE L.C** ms 21 Aug 39 to Potton, rated ms 7d, red MELBOURNE L.C. 3 JY 1845 and red STANSTEAD L.C. 5 JUL 1845 split circles on reverse, filing fold and overall toning, still fine. Est. 150+ Photo
- 113 ☒ **1843** Folded letter with very fine strike of red **DESCHAMBAULT L.C.** ms 18 April 43 to Kingston, rated ms ½, filing fold, fine. Est. 100+..... Photo
- 114 ☒ **1843** Folded letter with very fine strike of **DEWITTVILLE L.C** ms 26 April 1848 to Montreal, rated ms 4½, light overall toning still very fine. Est. 150+..... Photo
- 115 ☒ **1832** Folded letter with very fine strike of red italic **HUNTINGDON L. C.** ms 10 Aug 1832 to Queenston U.C., rated ms Free, partial red wax seal, filing fold, appears very fine. Est. 150+..... Photo
- 116 ☒ **1841** Folded letter with very fine strike of red **LACHINE L. C** ms 4th May 1841 to Barnet **ENGLAND**, ms 'Via Halifax packet' rated ms 'Sterling ½', red BARNET 11 JU 1841 receiver, some toning appears very fine. Est. 150+ Photo
- 117 ☒ Two folded covers, with very fine strikes of **LACHUTE L C**, one **1836** ms 1 Aug 1832 to Quebec, rated ms 11, and one **1842** in red ms 9 March 1842 to Kingston rated ms 11d, filing folds, appears very fine. Est. 200+ Photo
- 118 ☒ **1840** Folded cover with very fine strike of **LACOLLE L. C** ms 24 Nov 1840 to London **ENGLAND**, rated ms 'Paid ½ Sterling to Paid ¼ Cy', red PAID 17 JA 17 1841 on front, red wax seal and filing fold, appears very fine. Est. 200+Photo
- 119 ☒ **1846** Folded letter with very fine strike of red **LEEDS L. C** ms 18 Aug 46 to Honorable D Daly M.P.P. in Montreal, rated ms 9, red QUEENSTON L C. 20 AUG 1846 and MONTREAL 21 AU 1846 split double circles on reverse, filing fold, appears very fine. Est. 100+..... Photo
- 120 ☒ **1836** Folded letter with very fine strike of **LES EBOULEMENTS L. C** ms 30 Nov 1836 to Quebec, rated ms 'Paid Cy', filing fold and some tearing, appears very fine. Est. 200+ Photo
- 121 ☒ **1835** Folded letter with very fine strike of **MANNINGVILLE L. C** ms 27 Jan'y 1835 to Montreal, rated ms 'Paid 4½', red wax seal, heavily soiled filing folds, very fine. Est. 150+ Photo
- 122 ☒ **1842** Folded letter with very fine strike of red **MANNINGVILLE L. C** ms 9 Mar 1842 to Montreal, rated ms 'Paid 4½', red wax seal, filing folds, very fine. Est. 150+..... Photo
- 123 ☒ **1849** Folded cover with very fine strike of red **MASQUINONGE L. C.** ms 29 Augt 49 to Riviere St David, rated ms 4½, partial red double split ring on reverse, very fine. Est. 100+..... Photo
- 124 ☒ **1842** Folded cover with very fine strike of red **MELBOURNE L. C.** ms 10 Mar 1842 to Quebec crossed out and changed to Kingston, ms 'Rcd March 15/42, rated ms ½, red wax seal, filing folds, very fine. Est. 150+ Photo
- 125 ☒ **1848** Folded letter with very fine strike of blue **METIS L. C** ms 02 Jan'y 1848 to Quebec, rated ms 'Paid 11 /2', red JAN 1848 L.C. double split ring receiver on reverse, red wax seal, very fine. Est. 300+ Photo
- 126 ☒ **1841** Folded cover with very fine strike of red **MONTREAL 6 FE 1842 L. C** to Quebec, red FREE handstamp, signed 'Porteous PM', red wax seal, very fine. Est. 100+ Photo
- 127 ☒ **1843** Folded cover with very fine strike of **MURRAY BAY - L. C** ms 10 Jan'y 1843 to Kingston, rated ms 11/4, heavy filing fold braking fibers, very fine. Est. 100+ Photo

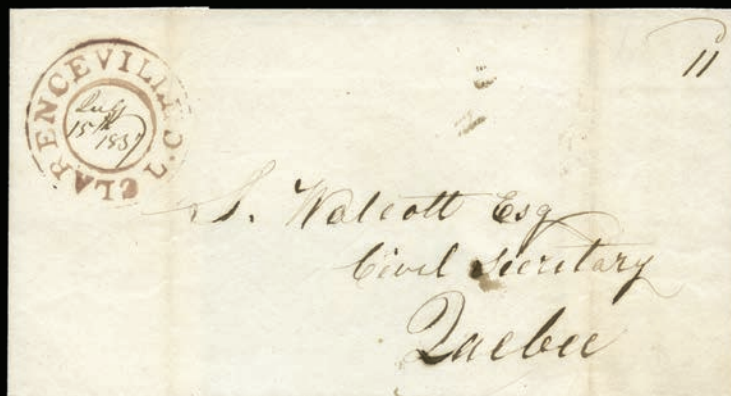
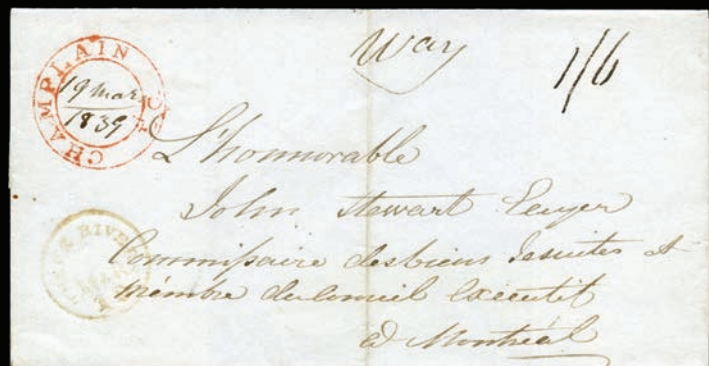
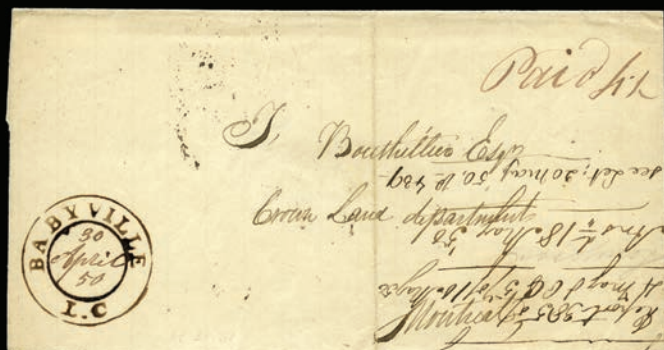

- 128 ☒ **1849** Folded cover with very fine strike of red **NAPIERVILLE L. C** ms 20 March 1849 to Montreal, rated ms 4½, handstamp PAID, red MONTREAL 21 MR 1849 L C double split ring on reverse, filing fold and some toning, otherwise fine. Est. 250+ Photo
- 129 ☒ **1839** Folded letter with very fine strike of **NEW GLASGOW L. C** ms 3 Augt 1839 to Quebec, rated ms 'too late 11d', filing folds and some toning, otherwise fine. Est. 100+ Photo
- 130 ☒ Two folded covers, with very fine strikes of **RAWDON L. C**, one red **1834** ms 18 July 1834 to Quebec, rated ms 9, and one **1843** ms 28 April 1843 to Kingston rated ms 11d, filing folds, appears very fine. Est. 100+ Photo
- 131 ☒ **1849** Folded cover with very fine strike of oxidizing red **REPENTIGNY L. C.** ms 7th Sept 1849 to Montreal, rated ms 'Paid 4½' with two PAID handstamps, MONTREAL 8 SP 1849 L.C double split ring on back, appears vf. Est. 150+Photo
- 132 ☒ **1845** Folded cover with very fine strike of oxidizing red **RIGAUD L. C.** ms 9th April 1845 to Montreal, rated ms 'PAID 4½', MONTREAL 11 AP 1845 L.C double split ring on reverse, filing folds, very fine. Est. 200+ Photo
- 133 ☒ Two folded covers, with very fine strikes of **RIVIERE DU LOUP EN BAS L. C.**, one oxidized green **1840** ms 24th March 1840 to Quebec, rated ms Paid 9 with stain from red wax seal, and one red **1844** ms 7 May 1844 to Quebec, rated ms 9, red QUEBEC 9 MAY 1844 L.C split double ring with filing fold, appears very fine. Est. 150+ Photo
- 134 ☒ **1840** Large part of folded cover with very fine strike of italic **SAINT - ANDRE L. C** ms 24th March 1840 to Quebec, rated ms Free, very fine. Est. 300+ Photo
- 135 ☒ **1831** Folded cover with very fine strike of red italic **SAINT ANNE L.C.** ms 21 Aug 1831 to Quebec, rated ms 4½, very fine. Est. 100+ Photo
- 136 ☒ **1845** Folded letter with very fine strike of red **ST ANNE I. OF MONTREAL L.C.** ms 9 July 1845 to Montreal, rated ms 4½, red MONTREAL 10 JUL 1845 L.C double split ring on reverse, filing folds, still very fine. Est. 200+ Photo
- 137 ☒ **1848** Folded cover with very fine strike of red **SAINT ANNE LA POCATIERE L.C** ms 225 July 1848 to Montreal, rated ms Paid 4½, filing fold and stains, still fine. Est. 100+ Photo
- 138 ☒ **1842** Folded letter with very fine strike of red **SAINT - FRANCOIS L.C** ms 27th Sept 1842 to Montreal, rated ms 'Free Gill PM', red MONTREAL 28 SP 1842 L.C double split ring receiver on front, heavy filing fold, o/w vf. Est. 150+ Photo
- 139 ☒ **1834** Folded cover with very fine strike of **SAINT - GREGOIRE L.C.** ms 11 Augt 1834 to Quebec, rated ms 9, filing folds, very fine. Est. 150+ Photo
- 140 ☒ **1841** Folded letter with very fine strike of **ST. LAURENT L. C.** ms 27 ? 1841 to Montreal, rated ms Paid 9, filing fold, very fine. Est. 250+ Photo
- 141 ☒ **1843** Folded cover with very fine strike of red **SAINT - PAULS BAY L.C** ms 1 March 1843 to Quebec and corrected to Kingston, rated ms 'Free Kano PM', red QUEBEC 3 NOV 1843 L.C and red KINGSTON 5 NO 1843 U.C. double split rings on reverse, filing fold, very fine. Est. 150+ Photo
- 142 ☒ **1839** Folded **MONEY LETTER** with very fine strike of italic **ST. PIE L. C** ms 16 Jany 39 to Montreal, rated ms Paid 9, light all over toning, and filing folds, still fine. Est. 150+ Photo
- 143 ☒ **1845** Folded cover with very fine strike of **SAINT THERESE DE BLAINVILLE L.C.** ms 16 May 45 to Montreal, rated ms 4½, filing folds, still very fine. Est. 100+ Photo
- 144 ☒ **1833** Folded letter with very fine strike of red **STANSTEAD MAY 6 LOWER - CANADA** internally dated 1833 to Waterloo Vill(age). rated ms Paid 4½, light all over toning, still fine. Est. 300+ Photo
- 145 ☒ **1834** Folded letter with very fine strike of red italic **STANSTEAD MAY 6 L.C.** internally dated 22 Jany 1834 to Quebec, rated ms 11, light all over toning, still fine. Est. 100+ Photo
- 146 ☒ **1847** Folded cover with very fine strike of red **STUKELEY L.C** ms 10 June 47 to Montreal, rated ms Paid 7, filing folds, very fine. Est. 100+ Photo
- 147 ☒ **1846** Folded cover with very fine strike of oxidizing red **SUTTON L. C.** ms 4 Feb 1846 to Montreal, rated ms 7, MONTREAL 8 FE 1846 L.C double split ring on reverse, filing folds, toning, and opening tears, o/w vf. Est. 150+Photo
- 148 ☒ **1849** Folded cover with very fine strike of red **TROIS PISTOLES L.C** ms 19 Dec 49 to Montreal, rated ms Paid 4½, red QUEBEC 21 DEC 1949 L.C. and MONTREAL 23 DE 1849 L.C double split ring cancels on reverse, heavy filing fold and stains, still fine. Est. 100+ Photo
- 149 ☒ **1846** Folded cover with very fine strike of red **WATERLOO - SHEFFORD L.C.** ms 3 Sept 46 to D. B. Papineau in Montreal, rated ms 4½, PAID handstamp, red MONTREAL 5 SP 1946 L.C. double split ring cancels on reverse, heavy filing fold and stains, still fine. Est. 100+ Photo
- 150 ☒ **1840** Folded letter with very fine strike of red **WILLIAM HENRY 12 JA 1840 L.C.** to Montreal, rated ms 4½, stains, still fine. Est. 200+ Photo
- 151 ☒ **1843** Folded **MONEY LETTER** with very fine strike of red **YAMACHICHE L.C.** ms 8 Oct 1843 to Montreal, rated ms Free and Riches PM, red MONTREAL 9 OC 1843 L.C. double split ring on reverse, filing fold, very fine. Est. 100+Photo

COVERS WITH STAMPS

- 152 ☒ **OLD TIME DEALERS STOCK** Over 1600 Stampless to 1980s covers, with Advertising with Hotels, Airmail, Flag cancels, Centennials, Foreign destinations from and to, Military, O.H.M.S., RPOs, Registered, Special Deliveries, Squared Circles, Stationery, etc, all neatly priced, mostly f-vf. Inspect. (Old Retail \$7323)
- 153 ☒ **PERTH COUNTY:** Over 260 Huron Tract cards/covers, 1857-1967, all small towns - Amulree (6), Anderson (7), Avon Bank (4), Avonton (5), Berryland (2), Bornholm (6), Brodhagen (11), Brunner (8), Carlingford (9), Carmunnock (2), Conroy (3), Cromarty (9), Fairview, Fish Creek, Fullarton (6), Gads Hill (10), Gowrie (4), Hampstead (5), Kenneyville, Kennicott (3), Kinkora (7), Kuhryville (3), Lisbon (2), Mahaffey (2), Metropolitan, Monkton (18), Motherwell (8), Munro (10), Nitherburg (3), Prospect Hill (2), Rannoch (6), Rostock (9), Russeldale (7), St Pauls Stn (9), Science Hill (11),

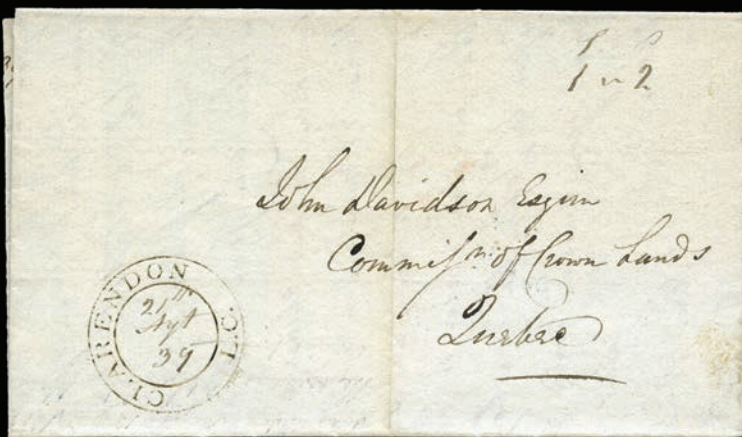

111



112

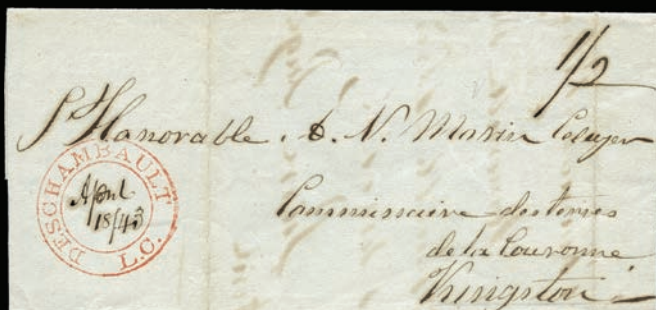

113

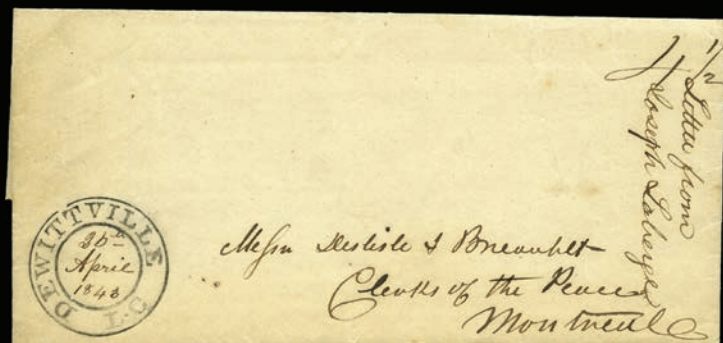

114



115

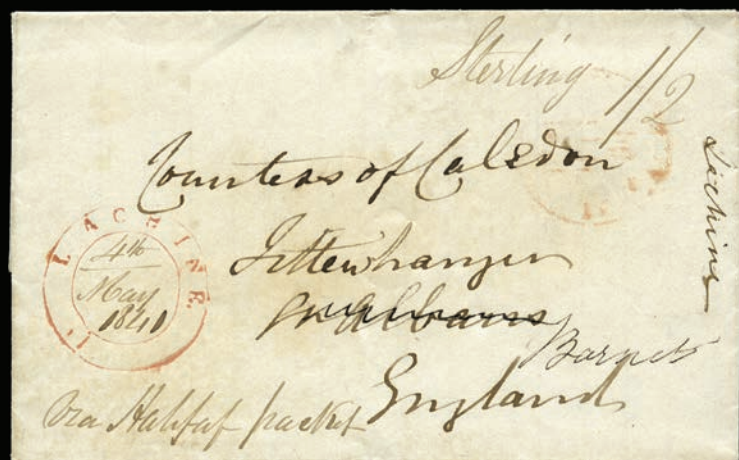

116

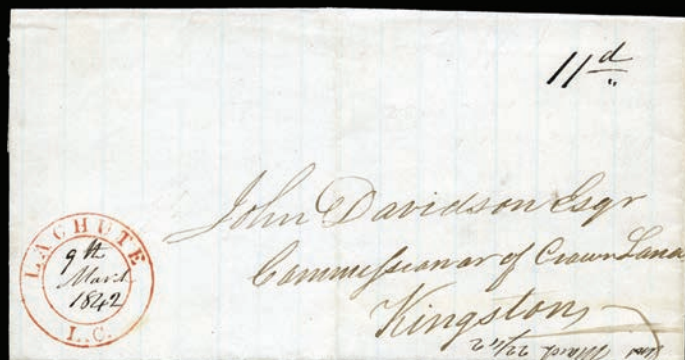

117

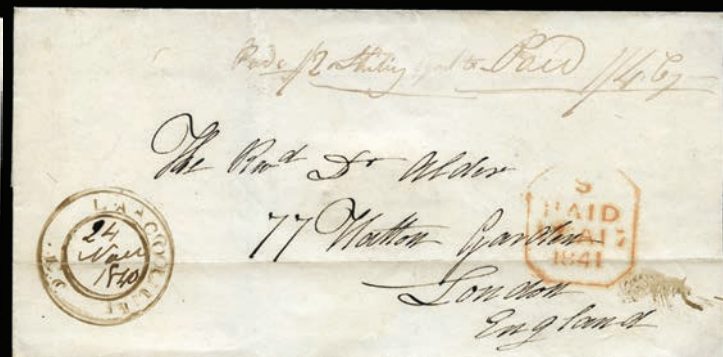

118



119



120



121



122



123



124



125



126



127



128



129

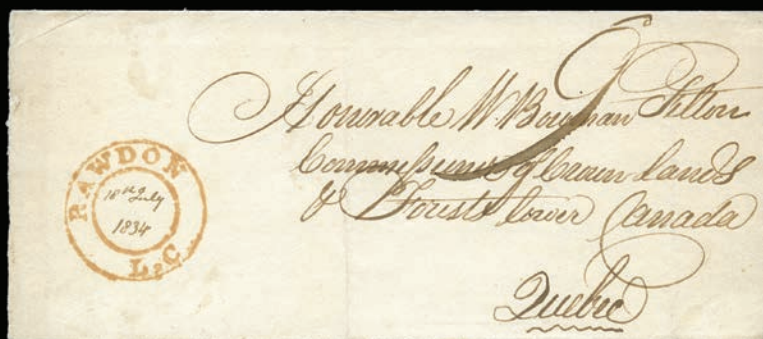

130



131

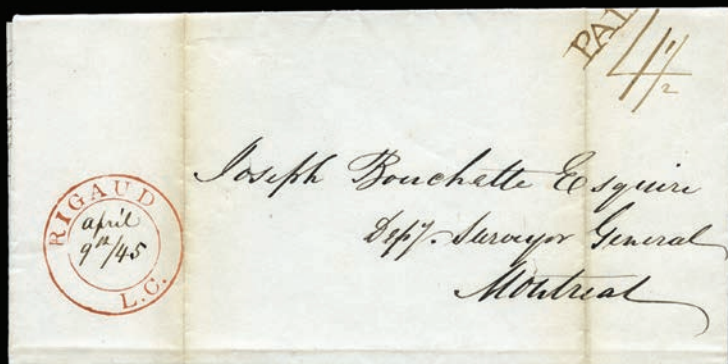

132



133



134

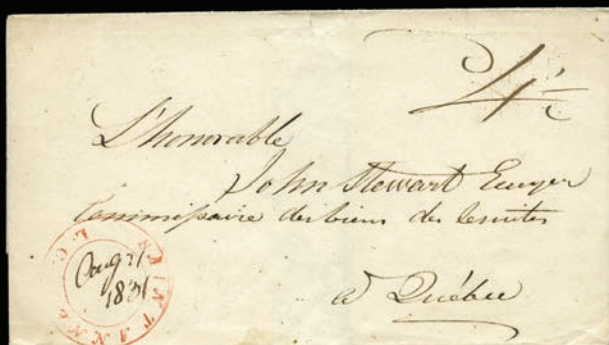

135

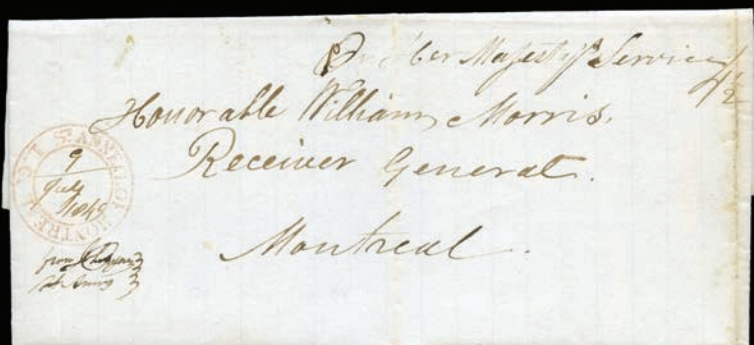

136

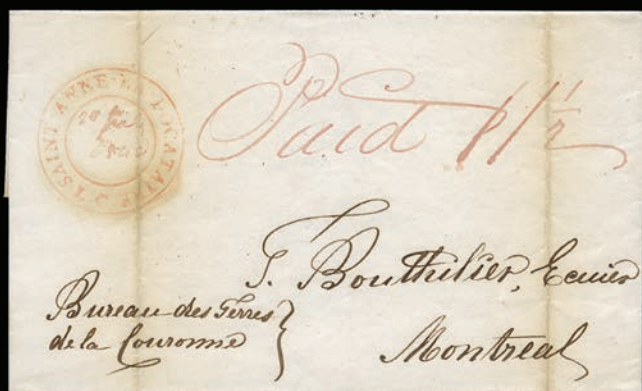

137

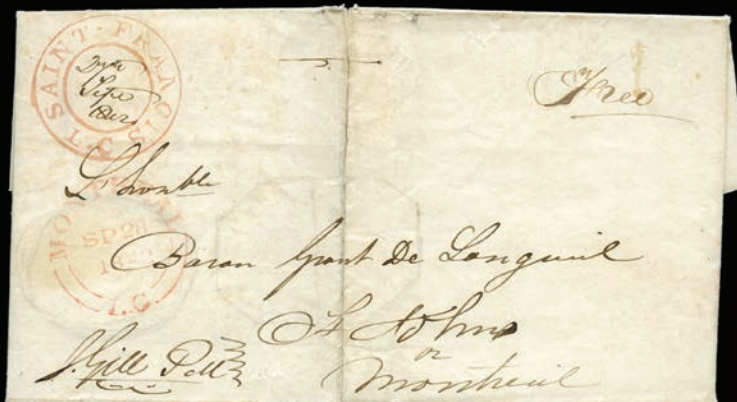

138



139



140

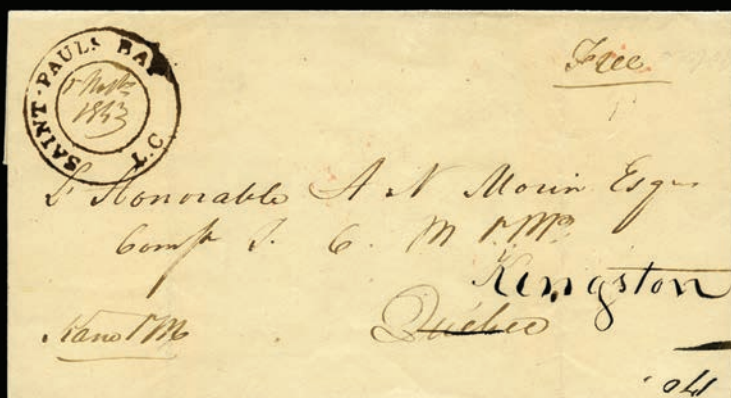

141



142

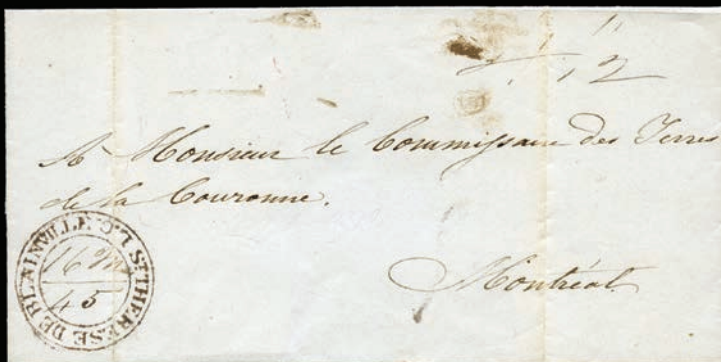

143



144



145



146



147

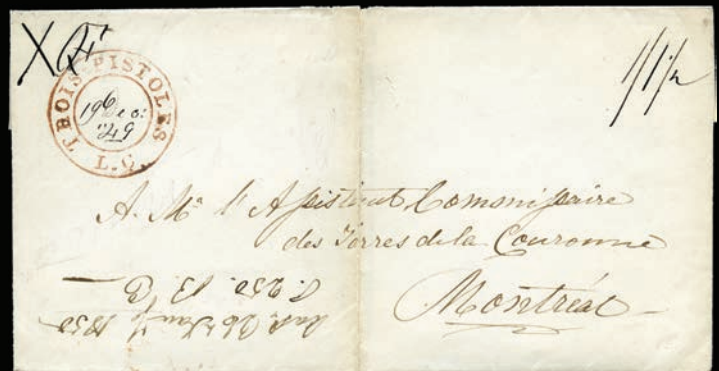

148



149

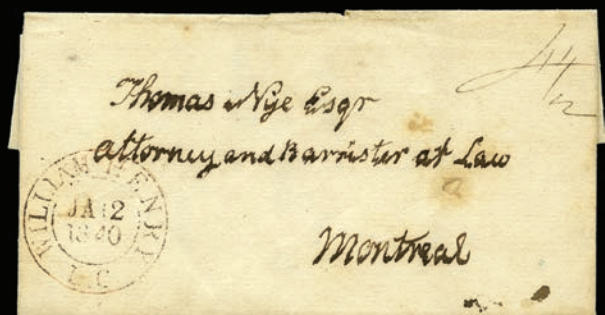

150



151



156

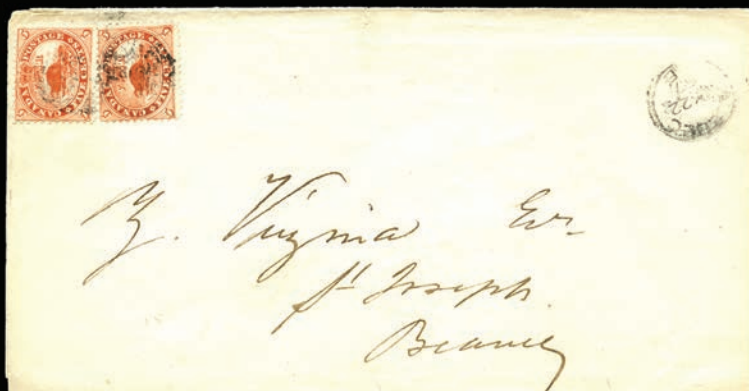

154



157



160



158



159



161

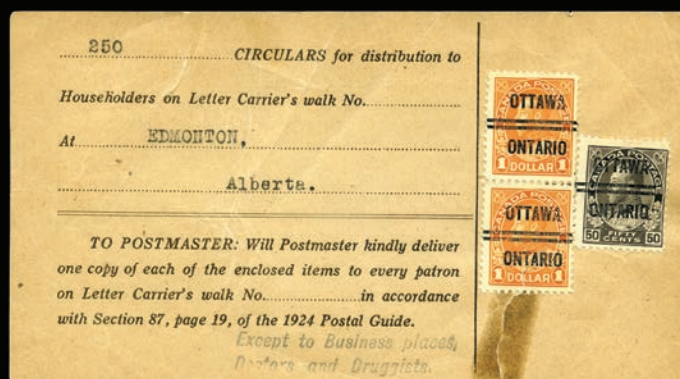
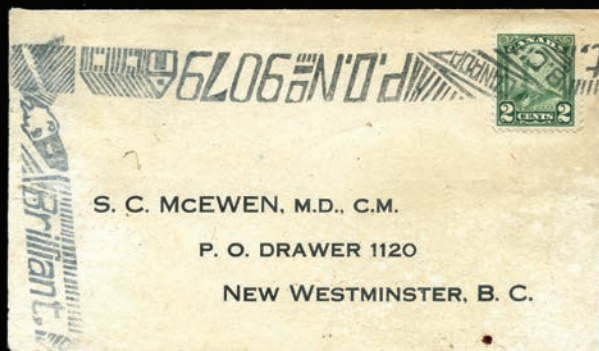

- Sebringville (29), Staffa (15), Tavistock (3), Wartburg (5), Woodham (12). Many better \$50 and up covers here incl Small Queens, registered, multi-frankings, picture postcards, etc. Quality varies but mostly f-vf. Inspect. Est. 1500+ Photo
- 154 ☒ 15: **FIVE CENT**: VERMILION pair, (pos 39,49), appears as handmade wrapper torn and trimmed at both ends, with QUEBEC 22 MY 67 CE small cds, to St. Joseph, appears fine. Est. 100+ Photo
- 155 ☒ Approximately 100 covers mostly Small Queens to Peace issue, including Advertising, Airmail, Dead Letter Office, Foreign destinations, Registered, Squared Circles, some stampless and stationery, plus some Ephemera and L. A. Davenport (dealer) correspondence, mixed condition, appears mostly f-vf. Inspect. Est. 300+ Photo Online
- 156 ☒ **SMALL QUEENS**: 35,41: 1¢ yellow pair and 3¢ vermilion tied to Washington D.C. return cover by ST ANDREWS N.B split ring to **ENGLAND**, and **RE-DIRECTED** to **SWITZERLAND** with LONDON S W 2 SP 91 small circle S.W. 19 duplex on front, LONDON S W 27 AU 91 and GENEVA 4.IX.91 receivers on reverse rough opening at top, still fine. Est. 100+ Photo
- 157 ☒ **LEGISLATIVE MARKINGS: SENATE CANADA** Red Crowned circle 25 AU 05 (broken appears like 03) on "THE SENATE CANADA" envelope to **FRANCE** but not allowed, then 2¢ carmine and 8¢ Numerals paying 10¢ double letter rate added and tied by OTTAWA 25 AU 05 duplexes, 4 SEPT receiver on reverse, partial flap missing and toning, still fine. Ex. Brigham. Est. 400+ Photo
- 158 ☒ 89: Two 1¢ green Edwards, tied to cover by VANCOUVER B.C. 25 JAN 1910 cancel and purple oval VAN. & NAAS R.P.O. Str. PRINCESS BEATRICE, some soiling and open tears, still fine. Est. 250+ Photo
- 159 ☒ 103: **TWENTY CENT**: BROWN, tied to 1899 revalued 3¢ plus 2¢ stationary by TORONTO 6 JUN 10 cds', Registered to Detroit USA, purple DETROIT, MICH 7 JUN 1910 REGISTERED receiver on reverse, fine. Est. 750+ Photo
- 160 ☒ 91,92,93: 5¢, 7¢, and 10¢ Edwards tied to Registered cover by R in circle and 10¢ also tied by dotted MONTREAL 12 OC 11 cds to **GERMANY**, NURNBERG 22 OCT 11 receiver on reverse, colourful cover, opened at bottom, very fine. Est. 350+ Photo
- 161 ☒ 89,90,94,104: 1¢, 2¢ (3), 20¢ Edwards, 1¢ green Admiral and Bahamas Special Delivery oxidized, tied to Registered cover by WINNIPEG 17 JAN 17 cds' to **BAHAMAS**, green Registered adhesive, with three different NEW YORK REC'D, and NASSAU 30 JAN 17 receiver on back, colourful cover, fine. Est. 500+ Photo
- 162 ☒ 106,MR1,etc: 2¢ carmine, 1¢ green WAR TAX and BAHAMAS Special Delivery (E2 sold in Canada) on Marsden House Alexandra Bay N. Y. (USA) envelope, all tied by TORONTO 13 OCT 17 CANADA duplexes, E2 oxidized with NASSAU BAHAMAS SON cds, to Nassau **BAHAMAS**, couple creased one through E2 and rounded corners. Ex B Nesbitt. Est. 250+ Photo
- 163 ☒ 98,101,74: QUEBEC 2¢ and 10¢ plus two ½¢ LEAFs tied to 13¢ double weight drop REGISTERED cover by OTTAWA ONT AM 24 JUN 22 S.O. STEWARTON ONT, opening tears, seldom seen Sub Office Est. 200+ Photo
- 164 ☒ 150: 2¢ Scroll tied by Brilliant, BC P.O. No 9079 **DUKABOUR** fancy cancel to preprinted envelope, some water staining on reverse flap, still fine. Est. 250+ Photo
- 165 ☒ 108,E1: 3¢ brown (wet), and two 1898 10¢ Special Delivery stamps paying 23¢ letter rate all tied by ANNAPOLIS ROYAL 16 JUN 23 N.S. cancels, to Ottawa, OTTAWA 18 JUN 23 CANADA receiver on reverse, opening tears and wrinkles, appears fine. Est. 150+ Photo
- 166 ☒ 119: 20¢ olive green (dry), tied to Registered UPU cover by RARE MONTREAL / 14 / 9 JAN / 25 / CANADA STATION C duplex to **FRANCE**, multiple Montreal cancels on reverse, no receiver, folded, still clean and fine. Est. 300+ . Photo
- 167 ☒ 120,122: **CIRCULARS** two receipts tied by KITCHENER ONT cds, 50¢ by '27 cds and \$1 by 23 OC 26 cds, clean and very fine. Est. 200+ Photo
- 168 ☒ 120,122: 50¢ black brown and \$1 orange pair with OTTAWA ONTARIO precancels on Edmonton Alberta 'Exceptions Circular Receipt', taped tear at bottom into bottom stamp, still appears fine. Est. 150+ Photo
- 169 ☒ 143: 1927 3¢ Confederation (5) tied to cover, VANCOUVER 21 AU 30 to Hurricane Relief Commission **PUERTO RICO**, double weight Airmail letter rate, boxed Air Mail hs, enclosure, no back stamps, fine. Est. 200+ Photo
- 170 ☒ 243,244: 20¢ pair and 50¢ Pictorial on Shawnigan Lake School Airmail cover 'Via Pan-American Airways' to **HONG KONG** with SHAWNIGAN LAKE BC cancel and light boxed NOT OPENED BY CENSOR cancel, some foxing on stamps, appears fine. Est. 150+ Photo
- 171 ☒ 233: 3¢ carmine George VI, tied to preprinted cover to Jerusalem **PALESTINE** by WINNIPEG 15 DEC 1938 MAN. slogan cancel underpaying 8¢ double weight UPU surface rate, with T 30 Centimes converted to 14 Miles with 10 (J14) + 4 (J17) Postage Dues added cancelled JERUSALEM 5 JA 39 and erroneously marked with hs "PLEASE ADVISE YOUR CORRESPONDENTS THAT THE RATE FROM CANADA IS SIX CENTS PER HALF OUNCE. Est. 300+Photo
- 172 ☒ **1941 INTERRUPTED MAIL**: Worn cover OTTAWA 15 DEC 1941 V slogan cancel (stamp missing) to ENGLAND, with RECEIVED FROM H. M. SHIPS cancel, sunk by U-Boat, and purple **DAMAGED BY SEA WATER** hs, usual folds and edge faults. Est. 150+ Photo
- 173 ☒ 273: \$1 Ferry tied to large colourful Registered sextuple weight cover by QUEBEC P.Q. 20 FE 48 SUB No 5 cds to **FRANCE**, with same cancels, MONTREAL 21 FEB 48, and PARIS 24 2 1948 cancels on reverse, open tears, still fine. Est. 300+ Photo
- 174 ☒ 271-273: 20¢, 50¢ and \$1 Ferry (2) tied to large 18 times UNITED FARMERS CO-OPERATIVE Airmail cover by TORONTO JUN 1948 roller to **SWITZERLAND**, no receiver on reverse, wrinkles to do contents, fine. Est. 250+Photo
- 175 ☒ **1949 Illustrated TORONTO STAR** advertising cover with TORONTO 13 APR 49 4¢ meter cancel to **DENMARK**, short paying the 5¢ UPU letter rate with purple T6 (centimes) marking plus 2 (J26) and 10 (J30) Danish Postage Dues added, some wear and opening tears. Est. 100+ Photo

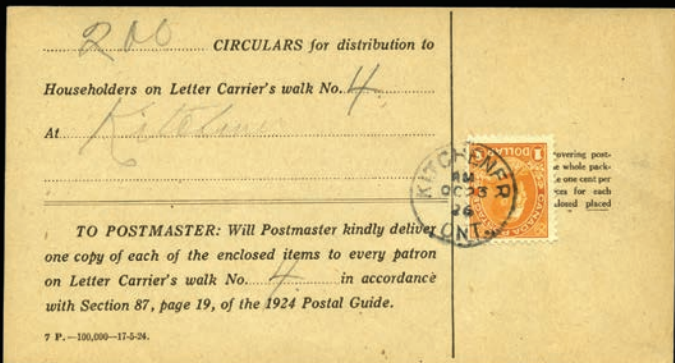
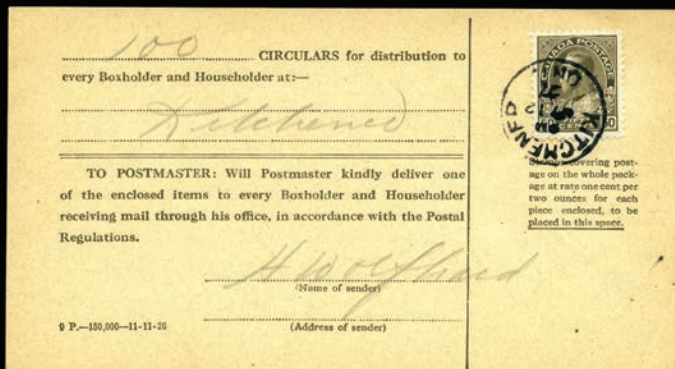

167



170



171



172



173



174



175



188



189



190



191



176



192



193



177



194



195



196



185



186

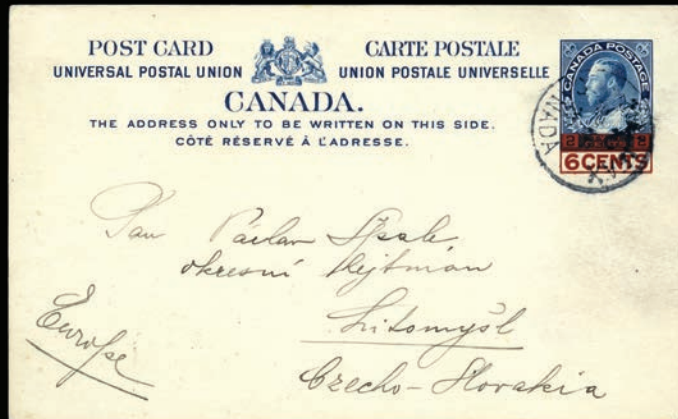

187



198



199



200



201



203



205



206



207



202



208



209



210



212



213



218

- 176 ☒ 249,255,269,C9,etc: Large cover from Netherlands XII 1949 to Brockville Canada then franked with Canadian 1¢, 5¢ War, 7¢ Air, 10¢ Peace and 2¢ Postes Postage tied by BROCKVILLE 24 DE 49 cds' and addressed to **INDONESIA**, with contents in Dutch stating that the Mailman returned the letter as "**ALL AROUND THE WORLD LETTERS** are not allowed"... interesting cover. Est. 120+ Photo
- 177 ☒ Austrian 1.70s Registered Airmail Stationery cover Salzburg 30.V.51 **AUSTRIA** to CANADA with 1948 to 1949 80g, 3s, 5s Costumes and 10¢ Special Delivery (E10) and adhesive added, MONTREAL A.M.F 1 JUN 51 P.W., MON & TOR R.P.O. 2 JUN 51, COBURG cancels on reverse, flap missing otherwise fine. Est. 150+ Photo

FIRST DAY COVERS

- 178 ☒ Over 500 mostly different 1949 to 2007, mostly unaddressed including \$ vals, PBs, Cachets, with COLE, Rose Craft, etc, mostly clean and f-vf. Inspect. Est. 300+
- 179 ☒ Over mostly different 1954 to 1994, some with cachets, mostly Canada Post, many with PBs, plus over postcards, mostly clean and f-vf. Inspect. Est. 200+
- 180 ☒ Over 1700 mostly Canada Post, 1960 to 2020, 1980s on unaddressed, mostly clean and f-vf. Inspect. Est. 400+
- 181 ☒ Approx 450 covers, 1965 to 1983, including, 1976 Olympics, many with blocks of four, some plate blocks, some better cancels on earlier covers, most appear f-vf. Inspect. Est. 250+
- 182 ☒ Over 850 mostly 1969 to 1982, some to 2010, duplication with singles and blocks, most with Post Office cachet, couple hundred additional Canadian covers 1950s to 1990s, some with corner advertising, many to foreign destinations, US, GB and French BOB and Revenues, some condition issues, appears mostly f-vf. Inspect. Est. 250+
- 183 ☒ **A WOOD**: 190 various 1985 to 1993, many appear **HAND PAINTED**, some similar duplication, colourful, mostly f-vf. Inspect. Est. 300+ Photo Online
- 184 ☒ **POSTAL STATIONERY: RAILWAY AND STEAMSHIP PICTORIAL POST CARDS**: Eight used and one unused postal stationery cards, used 1898 to 1928, most with either Canadian Pacific Railway Co. 'Freight Advice' or 'Statement of Earnings' printed in black on the reverse, appears f-vf. Est. 200+ Photo Online
- 185 ☒ P6,35: 1¢ and 1¢ reply card with additional 1¢ Small Queen tied by SLUGGETT 16 JU 93 B.C split ring (RF E) to **ENGLAND**, VICTORIA BC 16 JU 93 CANADA on reverse, some toning, still fine. Est. 250+ Photo
- 186 ☒ P26: EDWARD 2¢ blue UPU **AROUND THE WORLD** card with TORONTO STATION C ONTARIO 14 MR 07 large 3 ring cancel plus US 1¢ Franklin (300) and 2¢ Washington (319), and Switzerland 10c orange (), with many receivers and transits mostly on back, multiple creases and a tear, still interesting. Est. 250+ Photo
- 187 ☒ P83: 6¢ on 2¢ blue UPU card, with HALIFAX ? 22 CANADA cds to **CZECHOSLOVAKIA**, used in period, very fine. Est. 500+ Photo

PENCE PROOFS

			UCS Cat Val
188	P	2TCv: SIX PENCE: PLATE PROOF , GREY with vertical ORANGE SPECIMEN on india, very fine.....	Photo 300
189	P	2TCxi: SIX PENCE: PLATE PROOF , GRAY BLUE with vertical CARMINE SPECIMEN on india, very fine	Photo 350
190	P	3Pi: TWELVE PENCE: PLATE PROOF , BLACK with vertical CARMINE SPECIMEN on india on card, minute toned spot appears very fine	Photo 2500
191	P	3Piii: TWELVE PENCE: PLATE PROOF , BLACK with vertical GREEN SPECIMEN on india, minute thin, otherwise very fine. RARE	Photo 6500
192	P	8Pi: HALF PENCE , ROSE, with vertical GREEN SPECIMEN, on india, large margins, very fine.....	Photo 300

PENCE ON LAID PAPER

- 193 ○ 1: **THREE PENCE**: RED, laid lines, used, light SON target, full to large margins, slight oxidization at top, still fine.....
- 194 ○ 2: **SIX PENCE**: SLATE VIOLET, laid lines, used with target cancel, four large margins, light purple ownership mark on reverse, very fine.
- 195 ○ 2: **SIX PENCE**: SLATE VIOLET, laid lines, used, light target cancel, large to very large margins, very fine.

THREE PENCE ON WOVE PAPER

- 196 (★) 4: RED, full margins, unused, light internal crease appears very fine. 1983 PF Cert Photo 1250
- 197 ☒ 4: RED, strip of three tied to large cover by target cancels, to Hamilton C.W., with red STEAMBOAT-LETTER-QUEBEC 9 AU 1852, next day red MONTREAL receiver on reverse on split ring C.W. cancel, folded and separating through first stamp. Est. 200+ Photo Online
- 198 ☒ 4d var: **RED** on THIN PAPER, full to very large margins showing part of next stamp at right, tied by target to cover from QUEBEC 25 MAR 1854 to Kingston, 29 MR receiver on back, light filing fold, fine
- 199 ☒ 4i: DEEP RED, large even margins, tied by target to cover from MONTREAL 24 AP 1855 to Kingston, 27 AP receiver on back, light filing fold, fine.
- 200 ○ 4xi: SCARLET VERMILION, THIN PAPER,, good to large margins, used, target cancel, very fine
- 201 ○ 5: **SIX PENCE**: SLATE GREY, used, target cancel, full to jumbo margins, very fine
- 202 ☒ 7: **TEN PENCE**: BLUE on THIN PAPER, full to very large margins, tied by 4-ring-34 and red PORT SARNIA 3 FEB 1857 cds to full Trans-Atlantic front (with intact top backflap) to Glasgow, fine strike of scarce red italic **PAID 8d Stg** at top and red LIVERPOOL PAID PACKET LETTER 14 FEB transit on front, 15 FEB arrival on backflap, some cover ageing, filing fold and discolouration spots, appears fine. 1996 Brandon Cert.
- 203 ○ 8: **HALF PENNY**: ROSE, used, clear to jumbo margins showing **Raw** of inscription UL, light horizontal crease, appears very fine.....



204



214



216



221



217



222



223



224



225



228



229



230



234



235



236



237



238



239



240



241



242

204	✘	8i: LILAC ROSE, large to very large even margins, tied by Toronto grid to folded Insurance Company CIRCULAR dated 20 th October, 1858 to Martintown and FORWARDED to Williamstown, 28 OC Ancaster transit on back, some fold separation, still fine and scarce. 1984 Greene Cert.....	Photo	1200
205	○	9: SEVEN AND A HALF PENCE : GREEN, full margins to just into UR, partial 4-RING-2(?) cancels, appears fine.....	Photo	2000
206	○	9: GREEN, used, light 4-RING, full to large margins, very fine.....	Photo	5000
207	○	PERFORATED PENCE : 11: HALF PENNY : ROSE, used, 4-RING-15 (Guelph U.C.), perfs into design and couple missing, appears fine	Photo	500
208	○	11: HALF PENNY : ROSE, used, heavy cancel, small faults, appears fine	Photo	500
209	○	12: THREE PENCE : RED, used, 4-RING-18 (Goderich U.C.), usual centering, (PP A81), nibbed perf, appear fine. Ex Huff.....	Photo	300
210	○	13: SIX PENCE : BROWN VIOLET, used, just 4-RING, clear all around, thins and corner crease appears fine ...	Photo	2500

FIRST CENTS

211	✘	14/17,etc: Thirty-five covers mostly single frankings with 1¢, 5¢ (29), 10¢ (2) including Advertising, Small Queen 3¢ (1), 6¢ bisect, couple oxidized, quality a bit mixed, great lot for people interested in Plating and cancels, much is f-vf. Inspect. Est. 250+.....	Photo Online
212	P	16P: TEN CENT: PLATE PROOF , BLACK BROWN on india, large even margins, very fine	Photo	500
213	○	16: TEN CENT: BLACK BROWN , perf 11¼, (Whitworth PO 1A, brownish black) with bold (plugged-up) 4-RING-21 , some (mostly) minor perf faults but still a premium example of this rare first printing, well-centered and almost very fine	Photo	3500
214	✘	16: (PO 1A), perf 11¼, perfs well into stamp, many perf disks still attached, tied to cover by target cancel with Granby C.E 25 JY 1859 to Willsboro Centre, Montreal LC 26 JY 1859 receiver on reverse, some toning, still RARE. 2002 Greene Cert.....	Photo	9000
215	○	17: perf 11½ PO 2B, 2C, 3C, 4A, 4B, 8B, perf 12x11½ PO 14C and perf 12 PO 24A and 24C, couple small or minor faults, good reference. Est. 120+	Photo Online
216	✘	17: MAROON, perf 12x11¼ (PO 17A) tied to cover by TORONTO SCARIFYING GRID , with TORONTO CW DE 29 1863 A2 split circle, to St Mary's Ohio, no receiver, reduced at left and damaged UL, some toning. Est. 100+....	Photo
217	✘	17: perf 11¼, (Purple Brown 3A), rare, with fault UL tied by diamond grid bars cancel to small printed manila CROSS-BORDER ENGINE BOILERS, JAMES CURRIE BOILER & BLACKSMITH, TORONTO advertising cover with illustration of a large boiler in BLUE decorative shield. TORONTO UC 4 AP 1860 double split circle in black on front. No receiver. Back and edge faults otherwise appears fine. Est. 200+.....	Photo
218	★	18ii: TWELVE AND A HALF CENT : GREEN, exceptionally well-centered with deep rich colour, quite fresh with full (dulled) og, a few minor perf problems, still most attractive and appears very fine	Photo	1500

LARGE QUEENS

219	(★)	21/30,vars: ½¢ (22 including 5 Spur varieties and 3 perf 11½x12), 1¢ brown red, 2¢, 12½¢ and 15¢ (21) in various shades, all appear unused, mostly except 15¢ without gum, a bit mixed, appear mostly fine	Photo Online	4650
220	★○	21-30: Fifteen used and six mint og (½¢ and 15¢(5)), with shades and cancels, appears mostly f-vf.....	Photo Online	1210
221	✘	22,24: 1¢ brown red and 2¢ green, tied by neat matching grids to each other and attractive cover with Grand Lodge of the Order of British Templars, New Brunswick surrounding a THREE MASTED SAILING SHIP illustration, used from P. O. SALISBURY 2 FE 1869 to St John, partial receiver on back, trimmed at right, a choice and very attractive. Est. 750+	Photo
222	○	22a: ONE CENT : BROWN RED, with full E. of WATERMARK , light corner crease UL, few dullish perfs, still most attractive with neat cancel and very fine centering. Est. 200+.....	Photo
223	○	23: ONE CENT : YELLOW ORANGE, very rare DOUBLE PERFORATION on left side showing edges of next stamp on perf tips, faulty but appears vg. Est. 100+	Photo
224	F	24: TWO CENT : GREEN, LITHOGRAPHED FORGERY , tear at bottom, still attractive. Est. 100+.....	Photo
225	(★)	24i: EMERALD GREEN, fresh, unused, attractive, well-centered and almost very fine	Photo	800
226	E	BRITISH AMERICAN BANK NOTE COMPANY TRADE SAMPLE SHEET (208 x 130mm) Circa 1885 to 1888, Engraved Printing in Two Colours - Black with Green under print, on India Proof Paper showing Victoria Widow Weeds, Jacques Cartier, and other vignettes, engine turned scrolls, value tablets and more, vertical crease and minor edge tears, otherwise a lovely exhibition showpiece, possibly unique. Est. 3000+	Front Cover

SMALL QUEENS

227	★	34-47,vars: Stock of over 370 mint or unused, including ½¢ (84), 1¢ (75 including perf 11½x12 and 5 Orange), 2¢ (28), 3¢ Montreal (4), Ottawa (67), 5¢ Montreal (23), Ottawa (17), 6¢ Montreal (7), Ottawa (17), 8¢ (23), 10¢ Montreal (2), Ottawa (8), 20¢, and 50¢ (4), with printings, perfs, shades, quality a bit mixed with toned and disturbed gum, some regummed, much is f-vf. Huge Cat Val. Inspect. Est. 3000+	Photo Online
228	★★	34: HALF CENT : BLACK, fresh, full og, nh, tremendously well-centered with balanced JUMBO margins on all four sides, a real gem. Est. 100+	Photo
229	P	40P: TEN CENT: PLATE PROOF on card in colour of issue, very fine.....	Photo	600



243



244



245



247



248



252



249



250



253



254



255



256



257



258



259



260



261



262



265



266

230	★★	45a: DULL ROSE (Ottawa), brilliant fresh, full og, exceptional centering, nh, extremely fine. 2012 Greene Cert (stating No 45).....	Photo	2400
-----	----	---	-------	------

JUBILEES

231	★	50-58,60: Stock of mint with ½¢ (9), 1¢ (67), 2¢ (22), 3¢ (33), 5¢ (17), 6¢ (3), 8¢ (17), 10¢ (2), 15¢ (7) and 50¢, including blocks, some disturbed gum, plus some unused not included in totals, appears mostly f-vf. Inspect.....	Photo Online	5134
232	★○	50-61: ½¢ to \$1 complete, 55 mint including 8¢ (10), 10¢ to 50¢ (2 each), and six used, some mostly small faults incl \$1, appears mostly f-vf	Photo Online	2978
233	○	50-60: ½¢ to 50¢ used with cds and Flag cancels, plus extra 1¢ (2), 2¢ and 3¢ (2), f-vf.....	Photo Online	681
234	★★	53: THREE CENT : BRIGHT ROSE, very fresh, full og, nh, extremely fine. Est. 100+.....	Photo
235	★★	53: - lovely shade, very fresh, full og and WIDE JUMBO margins, nh, superb. Est. 100+.....	Photo
236	★★	54: FIVE CENT : DEEP BLUE, rich dark colour and quite fresh, full og, nh, very fine.....	Photo	300
237	★★	59: TWENTY CENT : VERMILION, brilliant fresh, og, nh, light internal bend, still fresh and very fine. 2016 Greene Cert	Photo	1350
238	★	62: TWO DOLLAR : DARK PURPLE, mint, og, hr, fresh and fine.....	Photo	1000
239	○	62: - used, UNION STN TORONTO roller, fine	Photo	300
240	★	63: THREE DOLLAR : YELLOW BISTRE, mint og, light bend at right, fresh and fine	Photo	1200
241	○	63: - used, Montreal Que roller, fresh and fine	Photo	800
242	○	63: -smudge cancel, minute shallow thin appears fresh and very fine.....	Photo	800
243	★	64: FOUR DOLLAR : PURPLE, mint og, light internal bend, fresh and fine.....	Photo	1200
244	★	65: FIVE DOLLAR : OLIVE GREEN, mint og, light bend, very fine.....	Photo	2000
245	○	65: - used, corner cds, fresh and fine	Photo	800

LEAFS

246	★	LEAFS : 66-73,87: Stock of over 440 mint plus Provisional Surcharge (97), with ½¢ (150), 1¢ (34), 2¢ (80), 3¢ (25), 5¢ (19), 6¢ (18), 8¢ (13), and 10¢ (7), quality mixed, some without gum, much is f-vf. Inspect.		9755
247	★★	67: ONE CENT : BLUE GREEN, full og, nh, very fine	Photo	240
248	★★	69: THREE CENT : CARMINE, mint og, nh, superb JUMBO	Photo	375
249	★★	72: EIGHT CENT : ORANGE, rich colour, BLOCK OF SIX , nh and very fine	Photo	8100

NUMERALS

250	P	74P-84P: ½¢ to 20¢ 10 vals complete PLATE PROOFS on india on card, in colour of issue, vf or better	Photo	4000
251	★	74-84,88: Stock of over mint plus Provisional Surcharge (100), with ½¢ (116), 1¢ (35), 2¢ purple (32), 2¢ carmine (44), 3¢ (28), 5¢ (18), 6¢ (6), 7¢ (22), 8¢ (3), 10¢ (10), and 20¢ (5), quality mixed, some without gum, much is f-vf. Inspect.		13854
252	★★	74: HALF CENT : BLACK, nh, JUMBO , superb Est. 100+.....	Photo
253	(★)	74iv: - IMPERFORATE PAIR , without gum as issued, creased at left, appears very fine	Photo	300
254	(★)	75vi: ONE CENT : PALER GREEN, IMPERFORATE PAIR on vertical wove paper, without gum as issued, very fine	Photo	900
255	☒	77: TWO CENT : CARMINE, Die I, tied to HOTEL DAVIS CHARLOTTETOWN P.E. ISLAND cover by 20 JU 00 CH'TOWN & TIGNISH M.C. R.P.O. cancel, (Ludlow MA52) to Sussex N.B. with 20 JU 00 receiver, clean and very fine, ex Greene. Est. 75+	Photo
256	(★)	77d: TWO CENT : CARMINE, IMPERFORATE BLOCK OF FOUR , without gum as issued, minute natural inclusion, otherwise extremely fine. 2008 PF Cert.....	Photo	3000
257	(★)	77d: TWO CENT : CARMINE, Die II, LR margin IMPERFORATE PAIR , without gum as issued, minute thin bottom of right stamp, light internal creases in selvage, appears very fine	Photo	750
258	(★)	79ii: FIVE CENT : BLUE, IMPERFORATE PAIR , without gum as issued, very fine.....	Photo	900
259	★★	80: SIX CENT : BROWN, mint pair, nh, fine	Photo	400
260	★★	82: EIGHT CENT : ORANGE, mint og, fine.....	Photo	400
261	(★)	82ii: - IMPERFORATE PAIR , without gum as issued, very fine	Photo	900
262	(★)	83ii: TEN CENT : BROWN VIOLET IMPERFORATE PAIR , without gum as issued, very fine	Photo	900

MAPS

263	★	85-86,vars: Seventy-two mint in various colours, appear mostly f-vf	Photo Online	1800
264	★○☒	85,86,etc: Collection of 21 mint one og with signature of Sir William Mulock, six used and six covers including Mourning, Advertising, one cover annotated “..Commemorating 93 rd Birthday...” dated 19 JAN 37 with questionable signature, with shades, cancels, varieties, partial center lines, many noted as to Plate position, a bit mixed, appears mostly f-vf. Inspect.....	Photo Online	771
265	(★)	86a: 2¢ black, blue, and carmine, IMPERFORATE PAIR , very fine. (Only 200 issued).....	Photo	700



267



268



269



270

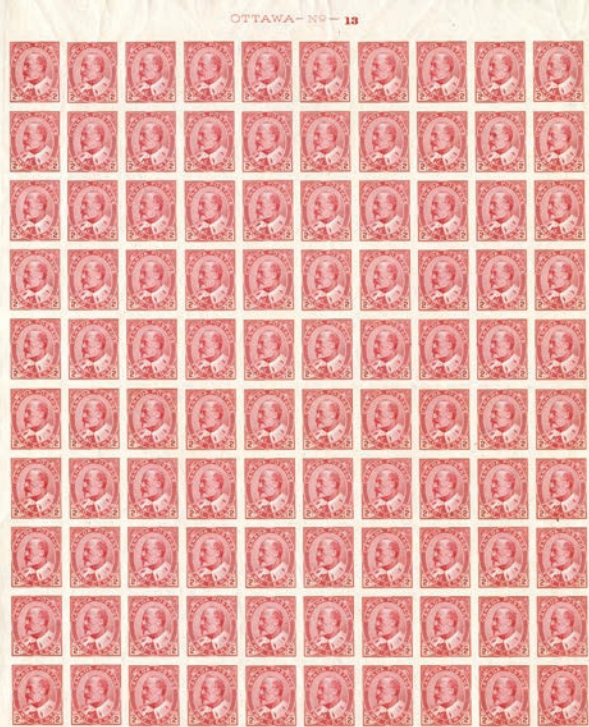

272

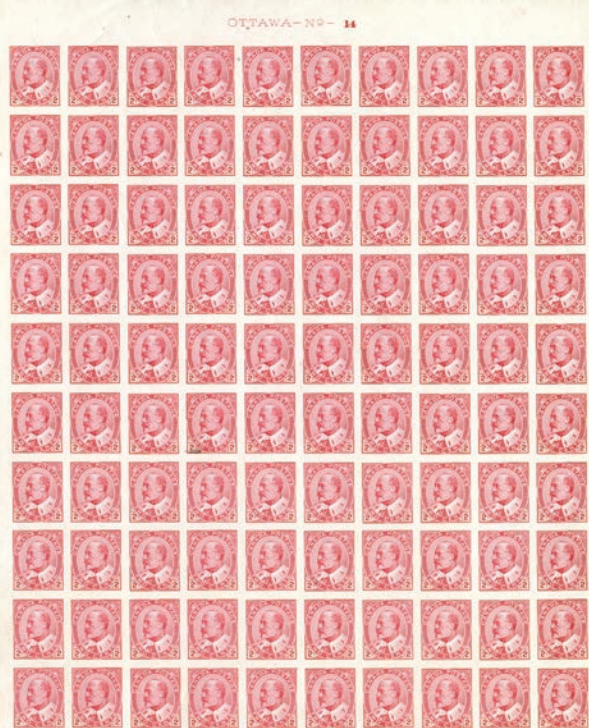

273



274



278



279



280



282

266	(★)	86a: - IMPERFORATE PAIR , no gum as issued, internal crease top stamp at left, appears very fine. (Only 200 issued) Photo 400
267	(★)	86a: - LR IMPERFORATE CORNER MARGIN BLOCK OF FOUR , no gum as issued, internal wrinkle in right selvedge, still very fine. (Only 200 issued) Photo 1400
268	★	PROVISIONAL OVERPRINTS : 87iii: TWO CENT on 3¢ LEAF, carmine, INVERTED SURCHARGE , slightly disturbed og, fine. 2013 Greene Cert Photo 1000
269	★★	88: TWO CENT on 3¢ NUMERAL, carmine, nh, SUPERB. Est. 150+ Photo
270	★★	88iii: - INVERTED SURCHARGE , og, nh, fine. 2014 Greene Cert Photo 1000

EDWARDS

271	★	EDWARDS : 89-94: Stock of mint with 1¢ (54), 2¢ (59), 5¢ (18), 7¢ (8), 10¢ (3), and 20¢ (4), some toning and hrs, plus some unused and imperforates not included in totals, appears mostly f-vf Photo Online 7540
272	★★	90a: TWO CENT : complete top margin left-hand OTTAWA-NO-13 IMPERFORATE SHEET OF 100 , horizontal fold at centre and two hrs / supports in right selvedge (encroaches on two stamps at centre), the usual light 'sheet wrinkles' - negligible and a few selvedge edge faults at right, still very fine and a RARE COMPLETE SHEET Photo 5000
273	★★	90a: -complete top margin right-hand OTTAWA-NO-14 IMPERFORATE SHEET OF 100 , the usual light 'sheet wrinkles' here and there, a light black printer's ink mark on one stamp and a couple of tiny edge faults, all negligible, a nice post-office fresh COMPLETE SHEET, extremely fine and as nice as they come. Photo 5000
274	★★	93: TEN CENT : BROWN LILAC, nh, fine Photo 450

QUEBECS

275	DP	96DP-109DP: ½¢ to 20¢ complete set of LARGE DIE PROOFS on india DIE SUNK on card (230x152mm) 1¢ and 5¢ cards trimmed, all with die number and AMERICAN BANK NOTE CO. OTTAWA imprint at bottom, very fine. Est. 10000+ Back Cover
276	DP	96DP-103DP: ½¢ to 20¢ small DIE PROOFS , all punched and attached to cards, 1¢ UL corner scrape, 5¢ small toning spot, otherwise very fine. RARE. American Banknote Archives. Est. 3750+ Front Cover
277	★	96-103: Stock of mint with ½¢ (102), 1¢ (46), 2¢ (24), 5¢ (6), 7¢ (11), 10¢ (12), 15¢ (6) and 20¢ (8), some toning, disturbed gum, small faults, plus some unused not included in totals, appears mostly f-vf Photo Online 5830
278	★★	97: ONE CENT : GREEN, JUMBO margins, fresh, og, minute natural inclusion still nh, extremely fine. Est. 100+ Photo
279	★★	98: TWO CENT : CARMINE, fresh, og, nh, extremely fine Photo 210
280	★★	98: - og nh, JUMBO Est. 150+ Photo

ADMIRALS

281	★	104/140,184: Stock book filled with many hundred of mint, including 10¢ plum (12), 20¢ (10), 50¢ (10), \$1 (2), coils, surcharges, some nh, mostly f-vf. Cat as fine only. Inspect 11751
282	★	104e: 1¢ deep yellow green, UL top margin strip of 10 with OTTAWA-No-A128 (PO) 365 , seven stamps nh, light pencil notation in selvedge, overall very fine. Est. 250+ Photo
283	★	105iv: 1¢ pale yellow, Die II, top plate T - 7 - OTTAWA - No - A 187 PO 901 BF , block of eight, seven nh, fresh colour, fine. Est. 150+ Photo
284	★	106: 2¢ carmine, five blocks and a pair, mostly well-centered and hinged, illustrating various shades incl a very deep rose carmine (not often seen), also a block of 3¢ carmine Die I (nh), attractive f-vf. Est. 150+ Photo Online
285	☒	107,114,118: 2¢ green (2), 7¢ red brown (2) and 10¢ bistre brown tied by Jasper 2 DE 25 cds cancels to triple UPU rate registered cover TO BELGIUM (8¢ 1 st oz, 4¢ each additional plus 10¢ registration), opening tears still attractive, fine and scarce. Est. 150+ Photo
286	★★	107: 2¢ yellow green, LATHEWORK D INVERTED , two singles one weak and one stronger, both nh, fine Photo 400
287	★★	107a: 2¢ deep green (wet) on thin paper, rich colour, large margins, fresh and exceptionally well-centered, og, nh, extremely fine. Est. 100+ Photo
288	★★	107e: 2¢ green (dry), deep rich colour, block of four, nh and very fine. Photo 360
289	★★	109: 3¢ carmine, die I, brilliant fresh and mathematically centered with full og, nh, superb. Est. 100+ Photo
290	★★	109: 3¢ dark carmine, die I, fresh and well-centered, full og, nh, extremely fine. Est. 75+ Photo
291	★	111b: 5¢ grey blue in fresh BLOCK OF FOUR with full og, top pair hr, bottom stamps nh, fine. Photo 600
292	★★	111: 5¢ dark blue, Plate No - 1 PO XX , 'P' reversed and order number "84" crossed out (new PO # would follow), bright colour, well-centered, three nh, fine Photo 560
293	★	112: 5¢ violet (wet), LATHEWORK D-INVERTED , hr, fine Photo 400
294	★★	112a: 5¢ violet, thin paper, brilliant fresh, full og, exceptionally well-centered, extremely fine. Photo 150
295	★★	112a: - nh, extremely fine. Est. 150+ Photo
296	★	116: 10¢ plum (wet), block of four with OTTAWA-No A9 , deep fresh colour, some separation at top, appear fine Photo 840
297	★★	125-129: PERF 8 VERTICAL COILS , complete in PAIRS (no 3¢ carmine), each selected for centering and freshness with full og, 1¢ green with re-entry in right numeral box of right stamp, 2¢ green (dry), 3¢ brown with natural gum skip on one stamp, all nh, most extremely fine Photo Online 537
298	★★	136-138: IMPERFORATES 1¢ to 3¢ complete, fresh BLOCKS OF FOUR, fresh, og, nh and very fine Photo Online 1000



283



285



286



287



288



289



291



292



293



294



295



301



296



306

299	★★	PROVISIONAL SURCHARGES: 139-140: One and Two Line on 3¢ carmine, fresh, og, nh and extremely fine . Photo	300
300	★	139-140: - BLOCKS OF FOUR , full og, first with 3 stamps nh, other with 2 nh, f-vf. Photo	530
301	★	140a: 2¢ on 3¢ carmine Two Line DOUBLE SURCHARGE , mint og, fine. Bileski backstamp Photo Online	200

1917 CONFEDERATION TO MODERN

302	★	149-159,160-161,etc: 1928-29 SCROLL ISSUE collection of 80 mint and a few precancels, with blocks, Plate pieces, booklet panes, etc, f-vf Photo Online	1361
303	★	195-201,205-207,etc: 1¢ to 13¢ Medallion collection over 70 of singles, blocks, coils, dies, Plate blocks, printings, precancels, booklet panes, etc, much is nh, appears f-vf..... Photo Online	1134
304	★★	217-222: 1935 MAPLE LEAF 1¢ to \$1 complete, nh, very fine..... Photo Online	262
305	★	249/260: WAR ISSUE 1¢ to 20¢ with over 275 mostly different Plate blocks of mostly four, with some cracked Plates, many nh, f-vf. Cat as fine only 2792	
306	E	4¢ INDIAN HEAD ESSAY , COMPLETE SHEET OF 25, full og, minute corner crease lower right still nh and very fine. Est. 1500+ Photo
307	P	293P: 5¢ GEORGE VI without Postes Postage, DIE PROOF die sunk on wove paper (75x74mm) on card (91x98mm) in colour of issue with (Die No) X G 881 at top, very fine. Est. 250+ Photo
308	★★	363var: 25¢ bottom margin pair with DRAMATIC VERTICAL MIS-PERFORATIONS , nh, striking. Est. 150+ Photo
309	★★	385,89,96,99: Four different 1959-62 commemorative issues, each in top and bottom MARGIN BLOCKS OF SIX and each SIGNED BY THE DESIGNER 'Helen Fitzgerald' in margin, nh, very fine and scarce. Est. 150+ Photo Online
310	★★	387i: 5¢ St Lawrence Seaway with RED DOUBLE PRINTED (KISS PRINT) , nh, very fine. 2014 Greene Cert ... Photo	2500

311	★★	CENTENNIALS: 454-465B,543-544,5449-550etc: Stock of many hundreds of mint 1¢ to \$1 including plate blocks, precancels, booklet panes, tagging, florescence, gums, minor varieties, inks, HB, coils, some used, mostly nh, f-vf. (Face val - \$406)	
312	★★	503a: 1969 Christmas (6¢) with BLACK OMITTED , very light fingerprint, still nh, almost very fine Photo	2500
313	★★	537i: 7¢ AUTUMN MISSING GRAY INSCRIPTIONS , centered, nh, very fine. 2018 Greene Cert..... Photo	4000
314	★★	575aiii: 8¢ Subarctic Indians se-tenant HORIZONTAL PAIR IMPERFORATE BETWEEN , nh, very fine..... Photo	1250
315	★★	593xiii: 8¢ Elizabeth, blue, LL corner block of four with IMPERF BOTTOM HALF OF STAMPS AND MARGIN , nh and very fine..... Photo	950
316	★★	604var: 8¢ coil strip of 17, showing DRAMATIC MISCUT from normal to showing "Canada 8" at top, "Postes/Postage" at bottom, nh, very fine. Est. 150+ Photo
317	★★	614a: 15¢ Musical Ride IMPERFORATE BLOCK OF FOUR , nh, very fine..... Photo	1200
318	★★	716c: 14¢ Queen Elizabeth II WHITE QUEEN - RED COLOUR OMITTED , untagged, nh very fine..... Photo	1500
319	★★	726b: \$1 Fundy with BLACK INSCRIPTIONS OMITTED , untagged, nh, very fine. (Approx 200 known) Photo	750
320	★★	727a: \$2 Kluane MISSING SILVER INSCRIPTIONS , nh, very fine..... Photo	400
321	★★	790var: 17¢ Parliament complete sheet of 100 with SHIFTED PERFS , nh, very fine. Est. 100+ Photo Online
322	★★	841a: (35¢) Doll, bottom margin copy GOLD AND TAGGING OMITTED , nh, very fine Photo	1750
323	★★	878i: 17¢ Mandora, PRINTED ON GUMMED SIDE, MISSING INSCRIPTIONS and UNTAGGED , nh, very fine. Photo	2000
324	★★	924c: 32¢ "Maple Leaf in Winter", with BEIGE BACKGROUND and TAGGING OMITTED , nh, very fine Photo	1500
325	★★	936a: \$2 Banff with ALL BLUISH GREEN INSCRIPTIONS MISSING , nh, very fine Photo	1500
326	★★	996ii: 32¢ Nickel discovery SILVER COLOUR DRAMATICALLY SHIFTED , nh, very fine..... Photo	500
327	★★	1164c: 38¢ Queen Elizabeth, lower right margin block of 10 (2x5), the third and fourth rows making an IMPERFORATE BLOCK OF FOUR , nh and very fine Photo	1500
328	★★	1163var: 38¢ Parliament, perf 13.1x13.6, complete sheet of 100 with DRAMATIC PERF SHIFT going through 'Canada 38', nh, slight separation at bottom, nh striking. Est. 200+ Photo Online
329	★★	1166d: 39¢ Flag over clouds, IMPERFORATE PAIR , nh, very fine Photo	700
330	★★	1167c: 39¢ Elizabeth, IMPERFORATE PAIR , nh, very fine Photo	700
331	★★	1167c: 39¢ Elizabeth, IMPERFORATE BLOCK OF FOUR , nh, very fine..... Photo	1400
332	★★	1167d: 39¢ Elizabeth, horizontal pair IMPERFORATE BETWEEN , nh, very fine Photo	500
333	★★	1174i: 59¢ Musk Ox, on Slater paper, perf 14.4x13.8, matched set of Plate blocks of four, nh, very fine .. Photo Online	1000
334	★★	1179d: 78¢ Beluga Whale, perf 13.1, matched set of corner margin blocks of four, nh, very fine Photo Online	1000
335	★★	1499b: 1993 Christmas in 43¢ HORIZONTAL BOTTOM MARGIN PAIR IMPERFORATE BETWEEN , nh, very fine and EXTREMELY RARE..... Photo	1600
336	(★)	1540var: Second World War - 1944 45 (¢) VALUE ERROR unused without gum, very fine. RARE and unlisted. Only one we have seen. 2017 Greene Cert and letter of explanation. Est. 500+ Photo
337	★★	1676a: 4¢ Oyster margin guide dot IMPERFORATE BLOCK OF SIX , light wrinkles in selvedge still nh, vf..... Photo	3750
338	★★	1878a: 47¢ Maple Leaf Self-Adhesive BLUE INSCRIPTIONS OMITTED , nh, very fine Photo	900
339	★★	2001a var: 48¢ National Emblems GUTTER MARGIN PAIR , nh, very fine. Unlisted. Est. 750+ Photo
340	★★	2001b: 2003 National Emblems 48¢ IMPERFORATE SOUVENIR SHEET , nh, very five, EXTREMELY RARE .. Photo	2000



307



299



310



308



312



314



313



315



317



318



316



319



322



323



326



328



320



324



325



329



327



330



331



332



335



336



337



339

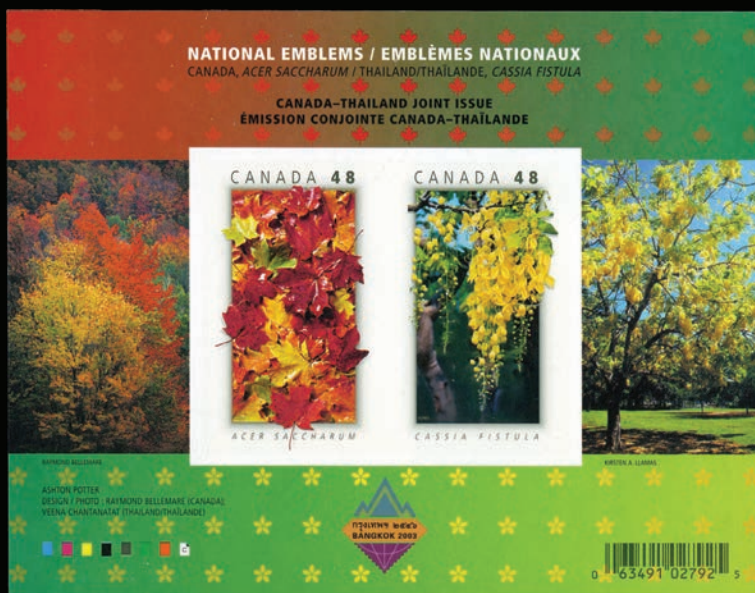

340



341



347



348



349



350



351



352



366



353



362



370



354

			UCS Cat Val
341	★★	2069var: 49¢ Santa on Sled, IMPERFORATE BLOCK OF SIX , nh, very fine. Est. 500+	Photo
342	★★	COMPLETE BOOKLETS : BK43b: 1¢ green (284a), 3¢ rose violet (286a) and 4¢ dark carmine (287a), panes of three each, no rate page, 25 copies, nh, very fine	700
343	★★	COMPLETE BOOKLETS : BK91d: 1985 Christmas 29¢ Greet More booklet of 10, PERF 12½ , 25 unfolded booklets nh, very fine	2500
344	★	BOOKLET PANES : 196b/488qi: Over 200 complete booklet panes incl Medallion, Mufti, War, etc, duplication, many nh, mostly f-vf. Catalogued as fine only	959

BACK OF THE BOOK

345	★○	BACK OF BOOK : Collection of mostly mint Airs, Special Delivery, and Dues all complete, plus War Tax, O.H.M.S. perfins, G Officials, Migratory Birds, etc, mostly f-vf. Inspect. Est. 250+
-----	----	---	-------

AIRMAIL ISSUES

346	★	C1-C9,CE1-CE4, CO1,CO2: Stock of over 1100 mint, with singles, blocks, Plate blocks, O.H.M.S. and G overprints, much is nh, mostly f-vf. Cat as fine only. Inspect.....	7073
347	★★	C2: 1930 Mercury 5¢ olive brown block of four, nh, very fine	Photo 560
348	★	C3a: 1932 6¢ on 5¢, right margin pair with INVERTED SURCHARGE , bottom one nh, fine	Photo 337
349	★	C3b: 6¢ on 5¢ DOUBLE SURCHARGE , usual centering, hr, fine	Photo 850
350	★	C3c: 6¢ on 5¢ TRIPLE SURCHARGE , usual centering, small hr, fine	Photo 200
351	★	C3d: 6¢ on 5¢ PAIR, ONE WITHOUT SURCHARGE , supported, fine. Three different backstamp guarantees ...	Photo 900
352	★★	C8var: 7¢ blue, right margin copy showing DRAMATIC MISPERF nh, very fine. Est. 100+	Photo
353	★★	C9var: 7¢ deep blue, Plate 1 LR inscription block of four with DRAMATIC MISPERF , nh and vf. Possibly UNIQUE. Est. 500+	Photo

SEMI-OFFICIAL AIRMAILS

354	★★	ELLIOT-FAIRCHILD AIR SERVICE : CL8,CL8c:,vars (25¢) red on yellow background of swastikas, COMPLETE PANE OF 8 showing the 'tall r' variety at positions 2 and 4 and with EXTRA ROW OF HORIZONTAL PERFORATIONS THROUGH ENTIRE TOP ROW OF SHEET , nh, very fine and EXCEEDINGLY RARE . Est. 1000+	Photo
355	★★	CL8,CL8c: (25¢) red on yellow background of swastikas, COMPLETE PANE OF 8 showing the 'tall r' variety at positions 2 and 4, nh, very fine	Photo Online 675
356	★★	CL9c,CL9d: (25¢) blue on yellow COMPLETE PANE OF 8 with upper right stamp INVERTED showing 'filled-in wing' variety (pos 1), nh, very fine	Photo Online 615
357	★★	CL9c,CL9d: - with upper right stamp INVERTED showing 'filled-in wing' variety (pos 1), nh, very fine	Photo Online 615
358	★★	WESTERN CANADA AIRWAYS : CL40: (10¢) black and pink, COMPLETE SHEET OF 50 , nh, fine	Photo Online 525
359	★★	COMMERCIAL AIRWAYS LTD. : CL50,CL50d: (10¢) orange AIR FEE (10¢) cpl PANE OF TEN , showing the 'break in oval' variety at position 1, nh, fine	Photo Online 250
360	★★	CL50,CL50d: (10¢) orange AIR FEE (10¢) cpl PANE OF TEN , showing the 'break in oval' variety at position 1, nh, very fine	Photo Online 250
361	★	SPECIAL DELIVERY : E1-E11,EO1-EO2: Stock of 300 mint mostly with og, mostly f-vf. Cat as fine only. Inspect.	5352
362	★★	E3: 20¢ orange, in fresh centered BLOCK OF FOUR with full og, nh, very fine	Photo 600
363	★○	REGISTERED LETTER STAMPS : F1-F3: 2¢ to 8¢, thirty-four mostly mint with og, including shades, mostly f-vf. Cat as normal fine. Inspect.	Photo Online 2803
364	★	POSTAGE DUES : J1-J40: Stock of over 1000 mint including papers, shades, blocks, Plate Blocks, etc, some nh, mostly f-vf. Cat as fine only. Inspect.	6332
365	★★	J4: 4¢ violet, right margin (O)TTAWA-No-A2 (PO) 921H imprint block of 6, og, nh, fine Est. 100+	Photo
366	★★	J11-J14: 1933-1934 1¢ to 10¢ dark violet cpl, og, nh, mostly extremely fine.	Photo 230

WAR TAX

367	★	MR1-MR7: Over 260 mint including 5¢ with INLAND REVENUE WAR TAX ovpt (4), MR3a die II mint and used, shades, dies, coils, plus some without gum not included in totals, mostly f-vf. Cat as fine only. Inspect.	Photo Online 5570
368	★	MR1-MR4,vars: BLOCKS OF FOUR , two shades each except MR3, og, mostly partially nh, f-vf. Est. 150+	Photo Online
369	★	MR1: 1¢ green, FOUR PLATE PIECES , bottom 295 (crossed out) OTTAWA-No A 6 strip of four, LR OTTAWA-No A 15 strip of three, OTTAWA-No A 17 and OTTAWA-No A 18 top marginal blocks of 4, fresh, fine. Est. 150+	Photo Online
370	★★	MR2: 2¢ carmine, fresh BLOCK OF FOUR , full og, nh, extremely fine	Photo 480
371	★	MR2,MR2a: 2¢ carmine, FOUR PLATE PIECES , bottom OTTAWA-No-2A strip of three, UL OTTAWA-No A 6 strip of four, (OTTAWA-) No A 7 and OTTAWA-No- A 10 top pairs, fresh, most stamps nh and fine. Est. 150+	Photo Online
372	★★	MR4a: 2¢ + 1¢ brown, die I, nh, almost very fine	Photo 800
373	★	MR5: 2¢ + 1¢ carmine perf 12 x 8, die I, fresh BLOCK OF FOUR , og, top pair hr, bottom stamps are nh tall Jumbos (left one with natural gum inclusion), f-vf	Photo 240

OFFICIALS

374	★	Collection of over 240 PLATE BLOCKS of mostly four, including Plates, with O.H.M.S., G's including \$Ferry, \$1 Fish, \$Totem, many in matched sets, some duplication, much is nh, some light disturbed, mostly appears f-vf. Inspect.	3822
-----	---	--	------



359

365



372



373



376

381



382



383



384





387



398



392



393



394



396



397



401



399



402



403



408



407



409

375	★○	O1/O49: Thousands neatly sorted in two stock books, mostly mint O.H.M.S. including 50¢ Lumbering (8), \$1 Ferry (5), and G overprints, \$1 Ferry (5), \$1 Fish (4), Plate Blocks, Flying Gs, many nh, mostly f-vf. Cat as fine only. Inspect.	5702
376	★★	PERFORATED OFFICIALS: O249/O10-262: 1942-1943 War issue in blocks of 4, mixed set, O9 type (1¢, 3¢ dark rose, 4¢ both, 5¢, 10¢ and 20¢) others type O10, nh, f-vf.	Photo 1636
377	★★	G OVERPRINTS: O16/O49: Stock of over 330 mint plus over 300 plate blocks and some used, neatly identified and priced on 101s and 102s, much is nh, appears mostly f-vf. Inspect.	3949

REVENUES

378	○	-QUEBEC: LAW: QL115: \$1 Coat of Arms, green and black, 51 copies used, appear mostly f-vf.	Photo Online 6375
379	★★	SASKATCHEWAN: LAW: SL57-SL60: 1968 issues 5¢ to 50¢ stock of complete sheets of 50 with CANADA BANK NOTE CO. imprint, with 5¢ DEX (20), PVA (138), 10¢ DEX (8), PVA (20), 25¢ (37) and 50¢ (168), a few with light overall toning and separation, mostly nh, f-vf.	97750
380	○	YUKON TERRITORY: TERRITORIAL COURT: YL13: 1902 Overprints 25¢ on silver overprint on 10¢ blue, thirty-five 1949 to 1962, mostly f-vf.	1575
381	P	TOBACCO ISSUES: 1917 SERIES A for 1/8 lb DIE SUNK PROOF in BLACK on india paper (205x76mm) with (Die No) X-G - 214, die sunk on cut down card (230x98mm), still very fine. Est. 150+	Photo
382	P	1917 SERIES A for 1/8 lb DIE PROOF in BLACK on india paper (157x11mm) with no Die No, on card (191x39mm), very fine. Est. 100+	Photo
383	P	1917 SERIES B for 1/8 lb DIE SUNK PROOF in BLACK on india paper (215x71mm) with (Die No) XG 410, die sunk on card (230x115mm), very fine, issued by Canadian Bank Note. Est. 150+	Photo
384	P	MALT SYRUP EXCISE DUTY: 1934 2 POUNDS SERIES A, engraved DIE SUNK PROOF in india (214x81mm) on card (229x153mm) in BLACK with (Die No) XG-491, by Canadian Bank Note Co., scarce, vf. Est. 150+	Photo

CANADA PROVINCES

385	★○	Two stock books with over 300 mint and used New Brunswick, Nova Scotia, Prince Edward Is and Newfoundland, including Pence (mostly faulty), Forgeries, perms, etc, Cents issues mostly f-vf. Inspect. (Will Cat over \$5500)
386	★○	Thirty mostly different mint and some used with Newfoundland Pence, New Brunswick, and Nova Scotia Cents, and Prince Edward Is, mostly clean and f-vf.	Photo Online 1087

BRITISH COLUMBIA AND VANCOUVER IS.

387	F	2F: TWO AND A HALF PENCE: DULL ROSE, FORGERY of unknown origin, with faked grid cancel, thin, still attractive. Est. 100+	Photo
388	F	8: 2 CENTS on 3d brown, Spiro FORGERY, complete sheet of 25, perf 11 with incorrect overprint, couple shallow thins in selvedge. Rare. Est. 200+	Photo
389	F	16: 25 CENTS 25 on 3d orange, Spiro FORGERY, complete sheet of 25 reinforced, perf 11 with incorrect overprint, small stain middle stamp. Rare. Est. 200+	Photo Online
390	F	17: 50 CENTS 50 on 3d pale violet, Spiro FORGERY, complete sheet of 25, with incorrect overprint and perf 11, toning spots in selvedge. Rare in complete sheets. Est. 200+	Photo Online
391	P	NEW BRUNSWICK: PROOFS: 6P-11P: 1¢ to 17¢ PLATE PROOFS basic set on india first two on card, 2¢ corner crease appears very fine.	Photo Online 445
392	P	6Piii,6Piv,6Pv,: 1¢ PLATE PROOF DARK VIOLET strip of three with red HORIZONTAL type B, C, and D overprints, on india on card, very fine.	Photo 800

NOVA SCOTIA

393	P	PENCE ISSUES: 1/6P: REPRINTS on thin hard paper of 1d in brown, 3d in blue, 6d in dark green and 1/- in violet black, very fine.	Photo 500
394	P	PENCE ISSUES: 1/6P: REPRINTS: on thin hard paper in blocks of four, 3d in blue, 6d in dark green and 1/- in violet black, no 1d, very fine. Est. 350+	Photo
395	P	PROOFS: 8P/13P: Eleven different PLATE PROOFS on india, including 8TCx, 10TCiii, a couple on card, f-vf... Photo Online	760
396	★	8c: 1¢ black, HORIZONTAL PAIR IMPERFORATE VERTICALLY , og, fine.	Photo 250
397	★	8c: 1¢ black, right margin HORIZONTAL PAIR IMPERFORATE VERTICALLY , showing partial IMPRINT, og, fine.	Photo 250
398	★	10: 5¢ blue, mint og, hh, couple shorter perms at top otherwise appears very fine.	Photo 500

PRINCE EDWARD ISLAND

399	P	2: THREE PENCE: TILLEARD REPRINT DIE PROOF (from the original die) in black with white and black surround, very fine. Est. 150+	Photo
400	★★	6: THREE PENCE BLUE , complete sheet of 60, og, nh, fine.	Photo Online 360
401	★★	9e: 4d black IMPERFORATE LEFT MARGIN , in pair, nh, fine.	Photo 225
402	P	11: ONE CENT: TILLEARD REPRINT DIE PROOF (from the original die) in black with white and black surround, very fine. Est. 150+	Photo
403	★	11v: 1¢ brown orange, vertical pair showing IMPERFORATE BOTTOM MARGIN , top stamp has minute adhesion otherwise nh, fine.	Photo 200



410



414



415



411



412

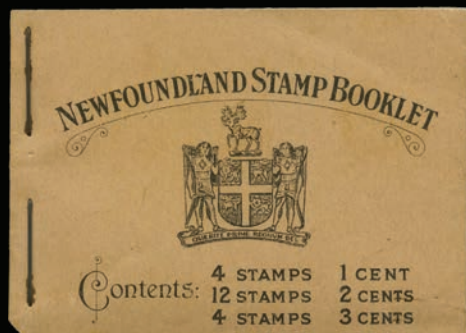

413



416



417

418



419



420



421

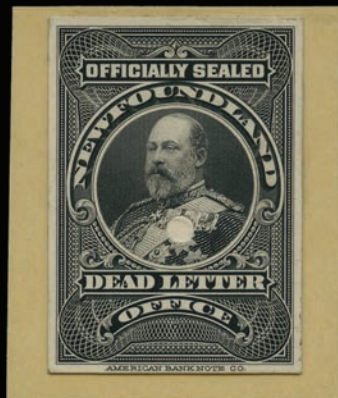

422



423

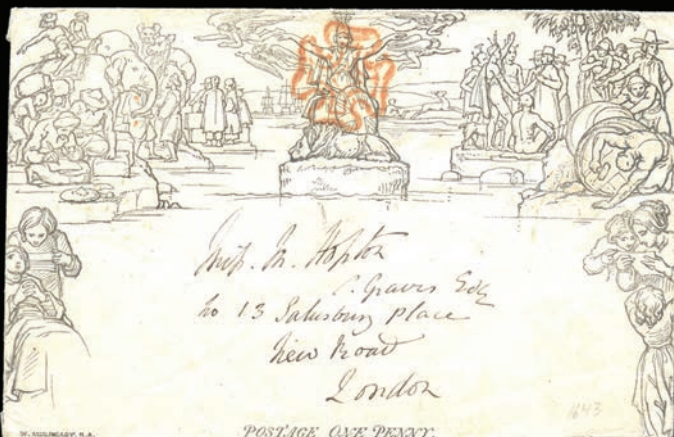

429



430

NEWFOUNDLAND

404	★○	24/270,etc: Collection of both mint, used, and blocks of mostly four, with Cents, Discovery, Royal Family, Guy, Caribou, surcharges, Pictorials, Publicity, Gilbert, shades, printings, etc, some gum disturbance, appears mostly f-vf. Inspect...	9823
405	★○	24/270,etc: Collection of over 150 mostly different mint plus some New Brunswick, Nova Scotia and Prince Edward Is, appears mostly f-vf. Inspect.....	1410
406	★○	Accumulation of mint, used and on cover, Airmails, First Flights, Foreign destinations to and from, Registered, Stationery, some post Confederation Canadian adhesives used in Newfoundland, covers mostly 1940s, stamps alone Cat over \$2000. Plus, many faulty and on piece not included in totals. Inspect. Est. 500+ Photo Online
407	(★)	3: THREE PENCE : GREEN, unused, good margins, very fine	Photo 1400
408	○	15Ac: FIVE PENCE CHOCOLATE BROWN, used, clear to large margins, slight toning, appear fine	Photo 300
409	☒	33,57,59,78(2): tied by grid cancels to Registered cover to Koster in GERMANY , ST JOHN'S NFLD 6 MR 09 REGISTERED cds, red REGISTERED LONDON 22 MR 09, REGISTERED LIVERPOOL, and 23. 3. receiver on reverse, plus some pencil notations, fine. Est. 300+	Photo
410	★	54var: 5¢ dark blue, two DRAMATIC MISPERFS , striking. Est. 200+	Photo
411	(★)	163var: 1¢ green, perf 14, unused right margin block of six showing DOUBLE PERFS through bottom two stamps and top selvage, and partial impression of THIRD row of perforations. Striking. 2019 Gratton Cert. Est. 300+	Photo
412	P	213P: 1933 Sir Humphrey Gilbert 2¢ LARGE DIE PROOF in colour of issue, with REVERSED Die 1094 at top, very fine. Est. 300+	Photo
413	★★	BK3: complete booklet, perf 14 with 1¢ grey black (184b) pane of 4, 2¢ green (186b) 3 panes of 4, 3¢ orange brown (187a) pane of 4, LL corner clipped, some foxing on top pane otherwise nh, very fine.....	Photo 900

AIRMAILS

414	★★	C2: 1919 Alcock and Brown, nh, very fine	Photo 600
415	★	C3: 1921 HALIFAX AIRMAIL , 2¾ mm and 1½ mm spacing in pair, mint og, fine	Photo 490
416	★★	C12: 1932 DO-X , nh, fine	Photo 375
417	★★	C12: 1932 DO-X , mint, minute spot of missing gum at perfs, nh, very fine	Photo 800
418	★★	C12: 1932 DO-X , light corner crease LL, nh, appears very fine	Photo 375
419	○	C12: 1932 DO-X , used, cds, fine	Photo 250
420	★	C18: 1933 BALBO , minute gum disturbance appears nh, very fine, 1991 Greene Cert	Photo 450
421	★	C18: 1933 BALBO , (pos 2), mint og, fine.....	Photo 250
422	P	OFFICIALLY SEALED : OX1ii: 1905 PLATE PROOF on india on card in BLACK, affixed to card, very fine	Photo 1000
423	○	OX1: 1905 issue in black on bluish paper, used with usual vertical crease, fresh, appears very fine.....	Photo 450

GREAT BRITAIN

COLLECTIONS AND LARGER LOTS

Scott Cat Val

424	★○	Accumulation of mint and used, Victoria to modern, including Machins, Elizabeth Coronation, on stock cards, envelopes, glassines, 102s, usual mixed quality. High Cat Val. Inspect. Est. 400+
425	★○	Over 150 mixed mint and used, Victoria to 1960s, including George V Seahorses, some duplication, quality a bit mixed appears mostly f-vf. Inspect.....	2140
426	★○	Collection accumulation of many hundreds of mint and mostly used 1935 to 1990s, £ vals, duplication, quality a bit mixed, much appears f-vf. Inspect. Est. 250+
427	○	Over 2000 different, with over 100 perfins, Regionals, Machins, Offices Abroad, varieties, £100 in face, duplication, usual mixed quality, much is f-vf. Inspect. (Will Cat over \$3600).....
428	☒	FIRST DAY COVERS : Over 400 from 1971 to 1996 (incomplete), mostly Edinburgh (Philatelic Bureau) cancellations, some 1936 to 2006 Definitives, mixed condition, otherwise fine. Inspect. Est. 300+.....
429	☒	MULREADY ENVELOPES AND LETTER SHEETS : U1: 1d black envelope, A174, red Sheffield 13 JY 1840 on reverse, opening tears, fine. (SG ME2 - £550)	Photo
430	☒	U3: 1d black letter sheet, A11, unused, very fine. (SG ME1 - £350)	Photo
431	☒	CARICATURE STAMPLESS ENVELOPES - SOUTHGATE : No. 3: "PEG-LEG SAILOR" , unused, some foxing, mostly on reverse, otherwise fine. Est. 150+	Photo

VICTORIA

432	○	1: PENNY BLACKS , four used copies, (DC), (HK), (OJ) with red MC, and (QD), just into to large margins, appear fine	Photo Online 1500
433	○	1: PLATE 1B (JJ), clear to huge margins, light red MC, corner crease and marginal nicks, appears fine. (SG - £375).....	Photo
434	○	1: PLATE 2 (BA), red MC, fine. (SG - £375)	Photo 375
435	○	1: PLATE 8 (CH), full to large margins, MC, very fine. (SG - £525)	Photo 525
436	○	1: PLATE 3 : (GC) clear to full margins, red MC, tied to piece, fine. (SG £500).....	Photo 425



431



433



434



435



436



438



437



440



441

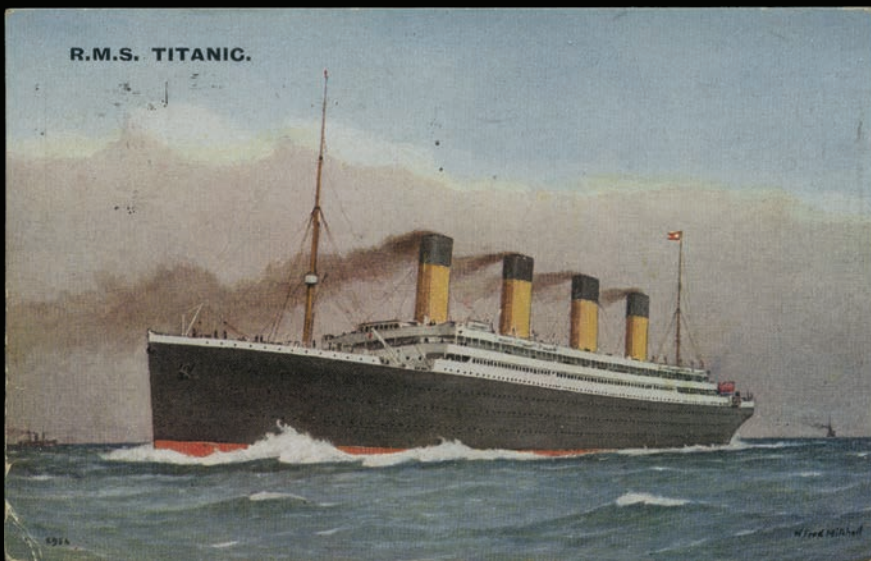

439



445



486



487

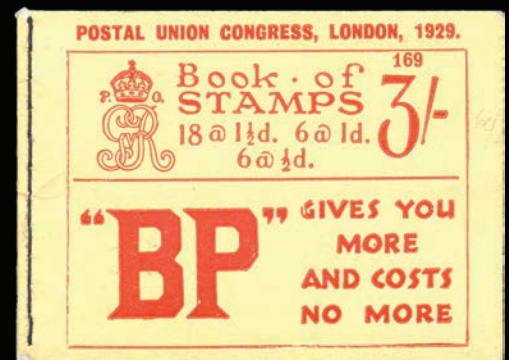

448

- 437 ☒ 19: **TWO PENCE BLUE**, two tied to blue preprinted statement annotated, blue LONDON 22 MR 58 small cancel and MACCLESFIELD 23 receiver, large red wax seal and open tears, otherwise fine. Est. 150+ Photo
 438 ★ 87: 1/- orange-brown, Heraldic Emblems wmk, og, lh, fine. (SG 163 - £875) Photo 700

GEORGE V

- 439 ☒ ½d yellow green Downey Head tied to **R.M.S. TITANIC** cover by Nottingham 21 May 12 (28 days after in sank) to Yorkshire, creased LL, otherwise fine. Est. 150+ Photo
 440 ★ 189a: 1d red-brown **TETE-BECHE PAIR**, mint small hr, fine. (SG 420a - £500) Photo 550
 441 ★★ 205var, 206var, 207var, 207a var: 1929 PUC **INVERTED WATERMARKS**, ½d, 1d, 1½d, and 1½d booklet pane of 6, nh, fine. (SG 434Wi, 435Wi, 436Wi, 435cw - £450) Photo

ELIZABETH II

- 442 ★★ Collection / accumulation of thousands of mint decimal issues, including booklets, souvenir sheets, 1st (1220), 2nd (125), etc, mostly f-vf. (Face val - £2375)
 443 ★○☒ Collection of mostly Decimal issues to 1980s with mint including blocks, Presentation packs, approx 200 FDCs, very few Machins, some earlier used, mint nh, mostly f-vf. Inspect. (Decimal Face val alone - £517) Est. 750+
 444 ★★ 371-374, 525-528: 1963 watermarked and 1968 BRADBURY, WILKINSON PRINTINGS 2/6- to £1, collection of over 90 LL IMPRINT corner blocks of four plus three 2/6- complete sheets, nh, mostly very fine. (SG 595a-598a, 760-762 £1797)
 445 ★★ 372var: 5/- Bradbury Wilkinson Printing **PRINTED ON GUMMED SIDE**, nh, very fine. (SG 596ab - £1600) Photo
 446 ☒ **PHQ CARDS**: Collection of 1981 to 2015 with over 2000 in sixteen albums, appears complete, mostly very fine. Inspect. Est. 150+
 447 ★○☒ **MACHINS**: Many hundreds of mostly mint Decimal issues with Post Office Packs, printings, multiples, phosphor errors, booklets, on cover, much is neatly annotated, duplication, mostly nh, f-vf. Inspect. (Face val alone - £291) Est. 350+ ..
 448 ★★ **COMPLETE BOOKLETS: GEORGE V**: 1929 PUC 3/- red on buff, Edition 169, small light pencil notation, nh, fine. (SG BB25 £450) Photo
 449 ★★ **COMPLETE BOOKLETS: ELIZABETH II**: 3/- Brick-red cover, graphite lines, August, 1959, with counter, nh, very fine. (SG M13g - £250+) Photo
 450 ★○☒ **CHANNEL IS**: Collection / accumulation in two large cartons with Jersey nh and used collections, Guernsey and Isle of Man used collections, over 200 covers most FDCs, PO packs, booklets, year sets, etc, f-vf. Inspect. Est. 200+
 451 ★○☒ **CHANNEL IS**: Collection of mint and used 1958 to 2009, with FDCs 1973 to 1999, in six albums, incl sets singles, booklets and souvenir sheets, mint mostly nh, f-vf. Inspect. Est. 200+

BRITISH COMMONWEALTH

COLLECTIONS AND LARGER LOTS

- 452 ★★ 170 mostly diff souvenir sheets, mostly 1980s to 2012, large variety of countries, good Cat Val, nh, f-vf. Est. 200+
 453 ★ Thousands of mostly Elizabethan **NEW ISSUES** in stock books and binders, 1959 to 2020, including Ascension, Australian, British and French Antarctic Territories, British Indian Ocean Territory, Falklands Is, Pitcairn Is, Ross Dependency, St. Helena, Airmails, mostly complete sets, with souvenir sheets, Voyage booklets, duplication, some George VI, plus some loose mixed worldwide, Elizabethan mostly nh, f-vf. Huge Cat Val. Inspect. Est. 3000+
 454 ★○ Old time balance of a collection 1850s to 1980s mint and earlier used, with Africa, Asia, Canada including Large Queens, Jubilees, coils, Newfoundland, plus Omnibus, some revenues, etc, singles, sets, souvenir complete sheets, much is nh, appears mostly f-vf. Inspect. Est. 1500+
 455 ★○ Property as received mostly used, some mint, 1840s to 1990s with Great Britain, Australia, British Asia, British Caribbean, New Zealand, Omnibus, etc, dup, earlier a bit mixed as usual, appears mostly f-vf. Inspect. Est. 600+
 456 ★○ Balance of a consignment in two cartons with thousands of mostly used 1870s to 1990s, incl Canada with face value, Australia, Hong Kong, etc, dup, some disorganized, good lot for cancels, appears mostly f-vf. Inspect. Est. 350+
 457 ★○ Two volume collection of many hundreds 1850s to 1960s with mint and used, some both, including Omnibus, British Africa, British West Indies, Hong Kong, etc, earlier quality a bit mixed, still much is f-vf. Inspect. Est. 500+
 458 ★○ Accumulation of thousands of mint and used, Victoria to modern, some better, a bit mixed, appears mostly f-vf. Good Cat Val. Inspect. Est. 500+
 459 ★○ Collection of many hundreds of mint and used in two albums, stock pages and sheets, etc, Victoria to modern, some duplication, a bit mixed, appears mostly f-vf. Good Cat Val. Inspect. Est. 400+
 460 ★○ Hundreds of mint and used in stock book, glassines, 102s, etc, Victoria to modern, appears mostly f-vf. High Cat Val. Inspect. Est. 700+
 461 ★○ Hundreds of mint and used in stock book, glassines, 102s, etc, Victoria to modern, including Malta, appears mostly f-vf. High Cat Val. Inspect. Est. 700+
 462 ★○ Large carton with thousands of mint and used in stock book, glassines, 102s, etc, Victoria to modern, including Royal Wedding, better issues, appears mostly f-vf. Huge Cat Val. Inspect. Est. 2000+
 463 ★○ Hundreds of mint and used in stock book, glassines, 102s, etc, Victoria to modern, including Malta, appears mostly f-vf. Huge Cat Val. Inspect. Est. 1500+



449

501



On His Majesty's Service.



*Emens Colonial Stamp
marked L.H.
Emblems.
Bracknell,
Berkshire. Eng*

488



496



502



504



514



505



506



508



511



515



516

464	○	Stanley Gibbons New Imperial Albums, 1840 to 1935, volumes 1 and 2, plus King George VI album, with many hundreds of mostly used, with 1935 Silver Jubilee Omnibus, Ceylon, India, mostly Edwards on, some Victoria, strength in George VI, good lot for cancels, clean and suitable for expansion, appears mostly f-vf. Inspect. Est. 350+
465	★	BRITISH AFRICA: Over 700 mostly different mint, with Cyprus, Egypt, Mauritius, Nigeria, Sierra Leone, etc, mostly Elizabethan some earlier, complete sets, BOB, many nh, appears f-vf. Inspect. (Will Cat over \$850)
466	★○	BRITISH AMERICA: Collection in Scott Specialty album, remaindered but still many left, appears mostly f-vf. Good Cat Val. Inspect. Est. 500+
467	★○	BRITISH ASIA AND OCEANIA: Over 1200 mixed mint and used with Australia, Tonga, Hong Kong, New Zealand, etc, mostly Elizabethan some George V, complete sets, BOB, many nh, appears f-vf. Inspect. (Will Cat over \$1500)
468	☒	BRITISH INDIA: Queen Victoria collection of 58 covers, all with squared circle postmarks with many rare cancels (and 4 new finds not listed in previous catalogues), including a Singapore Dutch squared circle postmark, with many rare destinations including Eritrea, Hong Kong, Iran, Denmark, Canada, USA, Isle of Man, and many other European destinations., plus many Sea Post Office cancels, one Singapore to Hong Kong ship cancel. Inspect. Old retail price \$1000+) ex Ted Kerzner.....
469	○	BRITISH WEST AFRICA: Hundreds of different used with Antigua, Ascension, Bahamas, Barbados, Bermuda and British Guiana, including souvenir sheets, 1870s to 1980s, mostly Elizabethan, some complete sets, BOB, many better, appears f-vf. Inspect. Est. 400+
470	○	BRITISH WEST AFRICA: Hundreds of different used with St. Helena, St. Kitts-Nevis, St. Lucia, St. Vincent, Turks and Caicos, and Virgin Is, including souvenir sheets, 1860s to 1980s, mostly Elizabethan, some complete sets, BOB, many better, appears f-vf. Inspect. Est. 250+
471	○	BRITISH WEST AFRICA: Hundreds of different used 1880s to 1980s, with Cayman Is, Dominica, Falkland Is, Grenada, Leeward Is, and Montserrat, including souvenir sheets, 1860s to 1980s, mostly Elizabethan, some complete sets, BOB, many better, appears f-vf. Inspect. Est. 300+
472	★	BRITISH WEST INDIES: Over 1000 mostly different mint, with Bahamas, Bermuda, Dominica, etc, mostly Elizabethan some earlier, complete sets, many nh, appears f-vf. Inspect.....	823
473	☒	BRITISH COMMONWEALTH: FIRST DAY COVERS: Over 500 mostly different 1930s to 1990s, with cachets with Royal, WCS, First Flights, including Ascension, Australian, British and French Antarctic Territories, British Indian Ocean Territory, Canada, Falklands Is, Pitcairn Is, Ross Dependency, St. Helena, Airmails, with souvenir sheets, duplication, some George VI, plus some non FDC and worldwide with USA, Inspect. Est. 750+

OMNIBUS ISSUES

474	★○	Accumulation of mostly mint with 1953 Coronation, West Indies, Federation, Red Cross, ITU, Co-Op, Freedom from Hunger, World Cup, WHO Headquarters, plus some Grenada, etc, with Disney, mostly f-vf. Inspect. Est. 250+
475	○	Hundreds of mint (mostly nh) stamps, including 1937 Coronation with 3 contemporary albums plus a stock book and sheets with hundreds more. Also includes 1953 Coronation, Princess Anne Wedding, 1972 Silver Wedding and 1977 Silver Jubilee and others, appears mostly f-vf. Inspect. Est. 250+
476	★	1935 SILVER JUBILEE: Collection of 228 mint complete except for Hong Kong 5¢, Nyasaland, St. Helena, Niue, and Virgin Is, South Africa in blocks of four, f-vf	1280
477	★○☒	1935 SILVER JUBILEE: Accumulation of over 300 mint, used and on cover, some varieties, duplication, mostly f-vf. Inspect. (SG - £2922)
478	○	1935 SILVER JUBILEE: Collection of 147 used, mostly in complete sets, with Barbados, Mauritius, Sierra Leone, Egypt, some light toning mostly f-vf. Inspect	1295
479	★★	1937 KING GEORGE VI CORONATION: Common type except New Zealand complete in 45 different in blocks of four, mostly nh, f-vf	377
480	★	1937 KING GEORGE VI CORONATION: Collection of 30 different countries in mint matched sets of corner blocks of four, some plus center imprint blocks, f-vf	933
481	★	1937 KING GEORGE VI CORONATION: Collection of 57 different countries in mint blocks of four, missing Spanish and French Morocco, South Africa, mostly with 3 each nh, f-vf.....	646
482	○	1937 KING GEORGE VI CORONATION: Collection of 190 different blocks of four complete, f-vf. (SG - £1100)	1045
483	☒	1937 KING GEORGE VI CORONATION: Over 250 covers from 58 different countries on cover, many are FDCs, duplication mostly 4 each with different cachets, returns, etc, mostly f-vf. (SG - £6195).....
484	★☒	1937 KING GEORGE VI CORONATION: Accumulation of many hundreds of mint many with up to 8 each value, plus some on cover, many nh, mostly f-vf. Inspect. Est. 250+
485	★★	1977 SILVER JUBILEE: Collection of over 270 different mint including souvenir sheets, complete booklets, appears all nh, f-vf. Inspect. Est. 150+
486	★	ANTIGUA: 21-30, 22a, 31-38: 1903-20 Edwards, both Crown CC and Multiple Crown CA wmk cpl, including 1d Crown CC bluish paper, couple light bends/creases on low vals otherwise fresh and f-vf. (SG 31/40,41/50- £495)	676
487	★	79var: 1935 Silver Jubilee 2½d with DOT TO LEFT OF CHAPEL , og, lh, very fine. (SG 93a - £275)	Photo
488	☒	ASCENSION: 3-36: 1935 Silver Jubilee 1½d to 1s, tided by REGISTERD 6 MY 35 ASCENSION First Day Cancels to ENGLAND, 8 MAY 35 receiver on reverse, usual blue crayon, fine. (SG - £295)	Photo
489	○	AUSTRALIAN STATES: Over 200 different including Queensland with 21, 59, 174, Victoria with 41, 141, New South Wales with 65i, with perfs, shades, BOB, plus over 100 duplicates not included in totals, usual condition, much is f-vf. Good lot for cancels. Inspect. (Will Cat over \$1800). Est. 200+



623

518



523



祖太明 票郵國民華中 400
瑞元宋 REPUBLIC OF CHINA

624



524



祖太明 票郵國民華中 400
瑞元宋 REPUBLIC OF CHINA

625



525

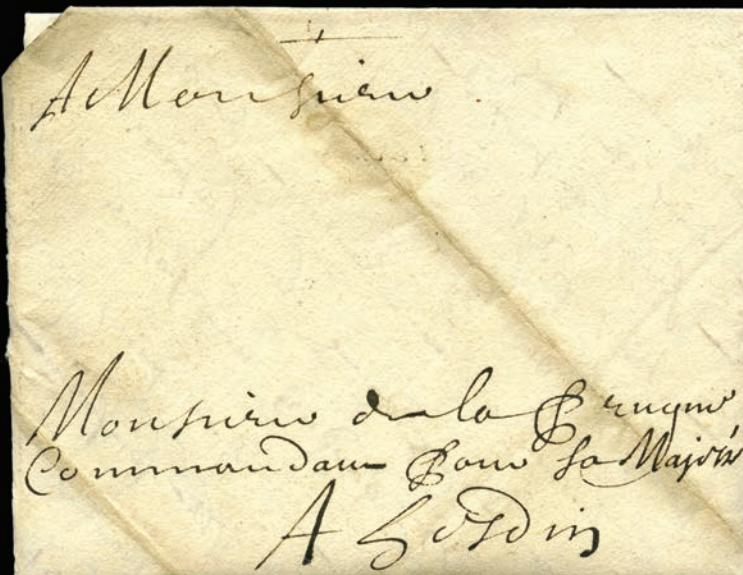

631

634



635



642



BLOC DE FRANCHISE
DU CORPS EXPÉDITIONNAIRE



DE LA LÉGION DES VOLONTAIRES FRANÇAIS
CONTRE LE BOLCHEVISME

643

BR. COMMONWEALTH

AUSTRALIA

490	★	Small accumulation of mint including States, appears mostly f-vf. Inspect.....	582
491	★○	27/1235a,etc: Thousands of mostly used, mostly 1950s on, neatly sorted and identified, appears f-vf. Inspect. (Owner's Cat Val \$6852)
492	★○	1/1715,etc: Collection of many hundreds of mint and used 1913 to 1998, including in two Davo hingeless albums, including some Antarctic Territory and more modern in stock book, earlier quality a bit mixed, Elizabethan mostly mint, and mostly nh, f-vf. Inspect. Est. 350+
493	★○	17/1217,etc: Over 225 mint and used, 1913 to 1991, with complete sets, Elizabethan SPECIMEN ovpts, some nh, mostly f-vf. Inspect.	805
494	★○	Collection of 1960s to 1980s almost complete, appears mostly f-vf. Inspect. Est. 300+
495	○	1/4717,etc: Collection of thousands of used 1913 to 2016, fairly complete 1950 to 1995, including 6, 7, 11, 19, 47g, plus Antarctic Territory, Norfolk, Cocos, Christmas Is, appears mostly f-vf. (Will Cat over \$3200).....
496	☒	111,112,C1,C2(3): Six stamp franking (total 26d) all tied by Sydney 23 AP 31 cds to registered cacheted KINGSFORD-SMITH 'ALL THE WAY' cover to England, light perf toning on a couple of stamps, still an attractive, colourful and fine FIRST FLIGHT COVER. Est. 200+	Photo
497	☒	AUSTRALIA FIRST DAY COVERS: Over 720 FDCs with 600 plus different, 1937 to 2010, with 163-165, 184-187, 252a, 255a, 477-482, 573-574, 576, 1135, etc, Australian Antarctic Territory, mostly f-vf. Inspect. Est. 350+.....
498	★○	BAHAMAS: 33/1022,etc: Over 325 mostly mint, and some used, 1901 to 2001, complete sets, some duplication mostly in souvenir sheets, War Tax, Special Dels, etc, many Elizabethan sets nh, mostly f-vf. Inspect.....	1816
499	★○	BAHRAIN: 1/411: Collection of 150 mint and used 1933 to 1993, with complete sets and sheets, some duplication, f-vf	Photo Online 882
500	★○	BARBADOS: 136/845: Over 350 mostly mint 1916 to 1993, mostly Elizabethan, including complete sets, some nh, mostly f-vf. Inspect.	782
501	★	BASUTOLAND: 12var: 1935 Silver Jubilee 2d with DIAGONAL LINE BY TURRET , mint lh, very fine. (SG 12f - £180/275)	Photo
502	★	14var: 1935 Silver Jubilee 6d with DOT BY FLAGSTAFF , mint, lh, very fine. (SG 14h - £450/550).....	Photo
503	★	BERMUDA: 105/128: 43 mint George V and VI singles and pairs with various perfs, some nh, f-vf.....	Photo Online 458
504	★	103var: 1935 Silver Jubilee 1/- with KITE AND VERTICAL LOG , mint, lf, very fine. (SG 97k - £300)	Photo
505	★	DOMINICA: 93var: 1935 Silver Jubilee 1/- with DOT BY FLAGSTAFF , mint, lh, extremely fine. (SG 95h - £160) Photo
506	★	FALKLAND ISLANDS: 77var: Silver Jubilee 1d with FLAGSTAGFF ON RIGHT-HAND TURRET , mint, hh, very fine. (SG 139d - £450).....	Photo
507	★○	HONG KONG: Over 200 mixed mint and used, Victoria to 1992, including souvenir sheets, many are definitives to \$10, some duplication, appears, mostly f-vf. Inspect.....	914
508	★★	148var: 1935 Silver Jubilee, 5¢ with LIGHTNING CONDUCTOR , light bend, nh, appears very fine. (SG 134c - £400).....	Photo
509	★○	IRELAND: 23/853,etc: Over 325 mint and used 1920s to 1992, incl complete sets, Europa, etc, BOB, f-vf. Inspect.....	1035
510	★★	JAMAICA: BOOKLETS: 2s 1935 Silver Jubilee, 4 panes of 6 of 1d, exploded, staining at staple holes, light toning, nh, fine. (SG - £1500).....	Photo Online
511	★	KENYA, UGANDA AND TANGANYIKA: 45var: 1935 Silver Jubilee 1/- with DOT TO LEFT OF CHAPEL , mint, lh, very fine. (SG 126g - £500/550)	Photo
512	★○	MALAYAN STATES: Over 275 mostly mint 1890s to 1970s mostly Elizabethan, including Johore, Malacca, Negri Sembilan, Pahang, Penang, Perak, Perlis, Selangor, Trengganu, and Malaysia, complete sets, some nh, mostly f-vf. Inspect.....	871
513	★○	NEW ZEALAND: 78/1218,etc: Over 400 mostly mint, and some used, 1898 to 1994, complete sets, BOB, some duplication, etc, mostly f-vf. Inspect.....	1690
514	★	NIUE: 68a: 1935 Silver Jubilee 2½d indigo and blue (PROOF) VERTICAL PAIR IMPERFORATE HORIZONTALLY , very fine. (SG 70note - £200)	Photo 275
515	★	NORTHERN RHODESIA: 18var: 1935 Silver Jubilee with 1d DOT TO LEFT OF FLAGSTAFF variety, mint lh, very fine. (SG 18h - £275).....	Photo
516	★★	19var: 1935 Silver Jubilee 2d with DOT TO LEFT OF CHAPEL variety, mint, nh, very fine. (SG 19g - £325).....	Photo
517	○	PAKISTAN - BAHAWALPUR: 1/29,etc: Ten packs of 25 mostly mint with used Officials, appears f-vf	Photo Online 965
518	★★	RHODESIA AN NYASALAND: POSTAGE DUE: 1954 1d ultramarine with violet "POSTAGE DUE" overprint, LR margin strip of six, creased, left stamp torn, left pair with surface soiling, still attractive, nh, with 1994 Philatelic Fed. Southern Africa Cert. (SACC 1 - ZAR 72000) Est. 500+	Photo
519	★○	SOUTH AFRICA: Accumulation of many thousands of mostly used, some mint, 1910 to 1970s, mostly low vals singles, in two cartons, mostly f-vf. Great lot for the specialist. Inspect. Est. 350+

520	★○	72-73: ½d and 1d JIPEX 1936 Johannesburg International Philatelic Exhibition sheets of 6, specialized collection of over 100 mint, 13 used, and 65 on cover, much is neatly identified by pane number, some with INVERTED WATERMARKS, toning spots, mostly f-vf. Inspect.....	1009
521	★	SWAZILAND: 24var: 1935 Silver Jubilee 6d with SHORT EXTRA FLAGSTAFF , mint, very fine. (SG 24b- £170)Photo
522	★	TRINIDAD AND TOBAGO: 43vars: 1935 Silver Jubilee 2¢ LL margin pair with EXTRA FLAGSTAFF mint nh lightly toned and a single with LIGHTNING CONDUCTOR variety, nh, f-vf. (SG 239a, 239c - £85).....	Photo Online
523	★★	VIRGIN ISLANDS: 69var: 1935 Silver Jubilee 1d with KITE AND VERTICAL LOG , nh, fine. (SG 103k - £160) .	Photo
524	★★	70var: 1935 Silver Jubilee 2½d with KITE AND VERTICAL LOG , nh, very fine. (SG 104k - £160).....	Photo
525	★★	72var: 1935 Silver Jubilee 1s with KITE AND VERTICAL LOG , nh, very fine. (SG 106k - £425).....	Photo

WORLDWIDE

COLLECTIONS AND LARGER LOTS

526	★○	Collection in of thousands of mint and mostly used, 1850s to 1980s, in 45 Scott International Albums, including all regions of the world, appears mostly f-vf. Careful inspection will be rewarded. (Approx. shipping weight 225 kg) Est. 2500+
527	★★	Accumulation of thousands stamps and souvenir and complete sheets, mostly 1950 to 2015, mostly topicals, including many European and African countries, mostly mint never hinged, f-vf. (Will Cat over \$12000)
528	★★	Accumulation of mint singles, sets, blocks and souvenir sheets, with Chad, Guinee, St. Vincent, etc, much topical interest with ships, butterflies, Michael Jackson, Olympics, etc, duplication in many issues, f-vf. Inspect. (Owner's Cat val - \$12000)
529	★★	Accumulation of mint singles, sets, blocks and souvenir sheets, with Chad, Guinee, St. Vincent, etc, much topical interest with ships, butterflies, Michael Jackson, Olympics, etc, duplication in many issues, f-vf. Inspect. (Owner's Cat val - \$12000)
530	★	Balance of a consignment with many hundreds of mostly mint nh issues 1930s to 1950s, including Fezzan and Ghadames cpl, France, Germany, Italian Colonies, Russia, some more modern with USA Face Val, much is nh, f-vf. Inspect. Est. 350+.....
531	★○	Property as received in large carton with many thousands of mint and used, 1850s to 1980s in albums and stock books, including British Commonwealth, Europe, Netherlands, San Marino, appears mostly f-vf. Inspect. Est. 500+.....
532	★○	Balance of a consignment with thousands of mint and used, mostly USA 1890s to 1980s, much is 1950s on used loose, in carton. Inspect. Est. 500+.....
533	★○	Balance of a consignment with thousands of mostly used 1930s to modern, including Canada, Norway, etc, appears mostly f-vf. Inspect. Est. 150+
534	★○	Property as received with mint and used 1890s to 1980s, British Commonwealth incl Canada, topicals, etc, in albums, stock pages, glassines with singles, sets, some on and off paper, somewhat disorganized, f-vf. Inspect. Est. 200+
535	★○	Large carton with seventeen stock books or binders with mint and used from over 20 countries, mostly 1900s to 2000s, including 1953 Coronation and 1949 UPU, Russia 5246a-58a nh, Switzerland, over \$60 in US face, Germany, DDR, British Commonwealth, somewhat organized, appears mostly f-vf. Inspect. Est. 500+.....
536	★○	300 souvenir sheets, 200 mint and 100 used, 1970s to 2000s, a huge variety of countries and topicals, Inspect. Est. 250+
537	★○	A-Z collection of thousands of mostly used 1940s to 1990s in twenty-five large 3-ring binders filled with over 1600 plastic double sided stock sheets appear mostly f-vf. (Retail of stocks sheet alone \$2864 Cdn)
538	★○	Accumulation of mint and used early to modern in glassines, 102s, envelopes, including Russia, etc, appears mostly f-vf. Inspect. Est. 400+.....
539	★○	Thousands of mint and used, in tin boxes with glassines, 102s, envelopes, stock pages, some better, appears mostly f-vf. Inspect. Est. 750+.....
540	★○	Hundreds of mint and used, album pages, 102s, glassines, stock pages, appears mostly f-vf. Very good Cat Val. Inspect. Est. 400+.....
541	★○	Hundreds of mint and used, album pages, 102s, glassines, stock pages, appears mostly f-vf. Very good Cat Val. Inspect. Est. 400+.....
542	★○	Thousands of mint and used, early to modern, in albums, 102s, glassines, etc, appears mostly f-vf. High Cat Val. Inspect. Est. 750+.....
543	★○	Hundreds of mint and used, early to modern on album pages, 102s, glassines, stock pages, appears mostly f-vf. Very good Cat Val. Inspect. Est. 750+
544	★○	Many thousands of mint and used, in 18 albums, early to modern, some stuck, appears mostly f-vf. Huge Cat Val. Inspect. Est. 1500+.....
545	★○	Thousands of mint and used, some Swiss souvenir sheets, many high vals, 102s, glassines, stock pages, appears mostly f-vf. Huge Cat Val. Inspect. Est. 2000+
546	★○	Thousands of mint and used, many high vals, 102s, glassines, envelopes, appears mostly f-vf. Huge Cat Val. Inspect. Est. 2000+
547	★○	Hundreds of mint and used, 102s, glassines, stock pages, appears mostly f-vf. Good Cat Val. Inspect. Est. 400+.....

- 548 ★○ Many thousands of mint and used, including Canada, some high vals, binders, albums, appears mostly f-vf. Huge Cat Val. Inspect. Est. 1000+
 549 ★○ Thousands of mint and used, in four albums and two stock books, some better, appears mostly f-vf. Inspect. Est. 400+
 550 ★○ Hundreds of mint and used, in three albums and three stock books, including British Commonwealth with good Australia and States, India, Iceland, etc, appears mostly f-vf. Inspect. Est. 400+
 551 ★○ Two old International albums, remaindered, with hundreds of mint and including Switzerland, South Africa, Malta, etc, appears mostly f-vf. Inspect. Est. 500+
 552 ★○ Thousands of mint and used in mostly stock books including British Commonwealth, Germany, mostly common to mid values, some complete sheets with Hong Kong and Isle of Man, many high vals, 102s, glassines, envelopes, appears mostly f-vf. Inspect. Est. 400+
 553 ★○ Thousands of mint and used in two cartons, early to modern, with British Commonwealth, British Europe including Great Britain, Cyprus, Malta, appears mostly f-vf. Inspect. Est. 400+
 554 ★○ Thousands of mint and used in International Stamp Albums, in two cartons, early to modern, common to better values, clean, appears mostly f-vf. Inspect. Est. 1000+
 555 ★○ International Postage Stamp album with a couple thousand of mint and used, Australian States to Zanzibar, appears mostly f-vf. Inspect. Est. 1500+
 556 ★○ Hundreds of mint and used, in International Albums, appears mostly f-vf. Inspect. Est. 750+
 557 ★○ Two Global Master albums, with thousands of mint and used, appears mostly f-vf. Huge Cat Val. Inspect. Est. 2500+.
 558 ★○ Thousands of mint and used in nine Supreme Global and two Master Global albums, early to modern, appears mostly f-vf. Huge Cat Val. Inspect. Est. 2500+
 559 ★○ Thousands of mint and used, in five stock books with mostly modern issues, including Middle East, Channel Is, appears mostly f-vf. Inspect. Est. 400+
 560 ★○ Many hundreds of mint and used, in glassines and envelopes, some duplication, appears mostly f-vf. Huge Cat Val. Inspect. Est. 1500+
 561 ★○ Five albums and two stock books with thousands of mint and used, many are stuck down, US with many modern souvenir sheets and commems, appears mostly f-vf. Inspect. Est. 750+
 562 ★○ Thousands of mint and used mint sheet files, Jamaica, Russia, Poland, South America, US face val, many are stuck down, appears mostly f-vf. Inspect. Est. 1000+
 563 ★○ Massive accumulation of many hundreds of thousands, 1870s to 1980s, mostly used in ten cartons, with remaindered and starter collections with Africa, British Commonwealth, Canada, Europe, quality a bit mixed, appears mostly f-vf. Inspect. (Approx. shipping weight 135kg) Est. 750+
 564 ★○ Accumulation of thousands 1870s to 1970s in 65 albums, including nine Scott International albums and two Master Global, much is remaindered or starter collections, usual mixed quality, much is f-vf. Inspect. (Approx. shipping weight 110 kg) Est. 300+
 565 ★○ Accumulation of thousands in five cartons, 1870s to 1970s, including lots of Topicals and wide ranch of countries, much is remaindered or starter collections, usual mixed quality, much is f-vf. Inspect. (Approx. shipping weight 65 kg) Est. 200+
 566 ★○ Accumulations of **CRETE** (Cat \$725) including 62-63, **EPIRUS** (Cat \$387), **MONTENEGRO** (Cat \$840), and **SERBIA** (Cat \$580), duplication, a bit disorganized, appears mostly f-vf. Plus, many uncounted in totals. Inspect. (Owners Cat Val \$2534)
 567 ★○ Accumulation of over 9kg of **OFF PAPER** to 1970s, appears mostly f-vf. Inspect. Est. 200+
 568 ★○ Accumulation of thousands of used **ON PAPER** to 1970s, including over 1.25 kg bag of Canadian commems, medium and high val definitives, modern US commems and high val definitives, Bermuda, and Austria 1910 to 1920s, over 13kg, appears mostly f-vf. Inspect. Est. 200+
 569 ★○P **VARIETIES**: Over 100 different, 1920s to 1990s, errors, SPECIMENS, unissued, with SHIFTS, MISSING COLOURS< part IMPERFORATE, DOUBLE PRINTS, etc, mostly mint, quite a few with retail of \$100+, much is nh. Inspect. Est. 500+
 570 ★○ Balance of a consignment with used collections of Canada 1870s to 2007, Hungary to 2000, New Zealand 1880s to 1990s, plus some mint and on cover, some earlier a bit mixed, appears mostly f-vf. Inspect. Est. 500+
 571 ★○ Balance of a consignment with mint, used, souvenir sheets, and on cover, 1930s to 1970s, including Canada mint Jubilees to 50¢, George V and VI, Airmails, Indian States, BMA Malaya on Indian Revenue Documents, Argentina Telegraph Die Proofs, Belgium, France with Pexip sheet, large multiples, Airmails, Germany, Switzerland, USA with Ducks, perf shifts, varieties, locals, etc. Inspection a must. Est. 2500+ Photo Online
 572 ★○ Balance of a consignment with hundreds of thousands on mostly used, 1870s to 1980, some mint and on cover, with Great Britain Machins, Australia, British Commonwealth in glassines and 102s, Canada Small Queens, US bundles, souvenir sheets, etc, in four cartons, appears mostly f-vf. Inspect. Est. 500+
 573 ★○ Balance of a consignment with thousands of mint and mostly used 1860s to 2000s with Canada including FDCs, some with cachets including Cole, H & E, Jackson, JCR, Schering, Great Britain, British Commonwealth, Australia, USA, etc, quality a bit mixed, appears mostly f-vf. Inspect. Est. 350+
 574 ★○ Worldwide mint and used, some is sorted in boxes, envelopes, and sales books, some on paper selected for postmarks, early to modern, with strength in Great Britain, Canada and US, etc, somewhat disorganized, f-vf. Inspect. Est. 200+

- 575 ★○☒ Balance of a consignment with used Canada mostly 1930s to 1970s, Vatican mint and used, thousands of mint and used in glassines, somewhat disorganized, appears mostly f-vf. Inspect. Est. 200+
 576 ★○☒ Balance of a consignment with many thousands of mostly used 1860s to 2000s, some FDCs, with various collections and stocks including Italy, Denmark, Bavaria, Europa, Romania etc, appears mostly f-vf. Inspect. Est. 250+
 577 ★○☒ Accumulation of thousands stamps and souvenir and complete sheets, mostly 1960 to 2015, mostly mint nh, including many European and African countries, mostly topicals, f-vf. Inspect. (Will Cat over \$13000)
 578 ★○☒ Two shoe boxes with mint, used, post cards, covers, etc, appears mostly f-vf. Inspect. Est. 300+
 579 ★○☒ Property as received mostly 1870s to 1970s including, worldwide Statesman album, Asia, Belgium, 1970s Canada FDCs and face value, USA face, etc, quality mixed, potential for cancels. Inspect. Est. 150+
 580 ○ Collection of many thousands of used worldwide neatly mounted on pages, mostly 1950s on, duplication, plus Canada used souvenir sheets mostly from 2000s, in two cartons, appears mostly f-vf. Inspect. (Weight 36.5kg) Est. 350+
 581 ○ Collection of many hundreds of used 1890s to 2000s, with Belgium, Netherlands, Middle East, BOB, mostly f-vf. Inspect. Est. 100+
 582 ○ Accumulation of loose on and off paper in five large cartons, mostly 1930s to 1990s, some earlier, with Canada, British Commonwealth, Europe, USA, etc, some sorted in tins and bags, etc, quality mostly f-vf. Great lot for winter sorting and cancels. Inspect. (Approx shipping weight 53kg) Est. 350+
 583 ○ Massive collection / accumulation of many hundreds of thousands, 1870s to 1980s, mostly used in nine cartons, with remaindered and starter collections with British Commonwealth, Canada, Europe, quality a bit mixed, appears mostly f-vf. Inspect. (Approx. shipping weight 150kg) Est. 750+
 584 ☒ Balance of a consignment with hundreds of mint, used and on cover, with Canada, 1870s to 1970s, Newfoundland, postcards, USA 18903 to 1948, loose, clipping, a bit mixed, appears mostly f-vf. Inspect. Est. 350+
 585 ☒ Carton filled with Canada 1980s to 1990s FDCs, Newfoundland, Quebec and Ontario Revenue Documents, British Commonwealth including Ceylon, Hong Kong 1862 to 1999 mint and used, Singapore, Hungary, etc, a bit mixed, appears mostly f-vf. Inspect. Est. 350+
 586 ★○ Red box with many hundreds of mint and used neatly identified and priced on 102s, countries T to Z, including Vatican, Yugoslavia, duplication, mostly f-vf. Inspect. (Will Cat Over \$2000)
 587 ★○ **ASIA:** Thousands of mint and mostly used, with China, Hong Kong, Indonesia, Korea, Mongolia, Nepal, etc, neatly sorted and identified, appears mostly f-vf. Inspect. (Owner's Cat Val \$2936)
 588 ★○☒ Balance of a consignment with many thousands of mint, used, and some covers, 1850s to 1990s, in two cartons, with Great Britain, Australia, Austria, Canada, France, South and Central America, etc, earlier quality a bit mixed, still many f-vf. Inspect. Est. 500+
 589 ★○ **EUROPE:** Thousands of mostly used 1900s to 2017, with Germany and related (\$1412), Belgium and related (\$737), and Italy, mostly 1950s to 1990s neatly sorted and identified, BOB, duplication, appears f-vf. Inspect. (Owner's Cat Val \$2640)
 590 ★○ Property as received in eight cartons with thousands of mint and used, 1880s to 1980s, with remaindered collections, stocks, etc, including Asia, Europe with Germany and Portugal, Africa, USA, etc, quality a bit mixed, mostly f-vf. Inspect. (Approx. shipping weight 115 kg). Est. 500+
 591 ○ **SCANDINAVIA:** Stock book with over 300 different 1850s to 2004 including Denmark, Sweden, Finland, etc, with Semis, Dues, etc, good lot for cancels, plus mint throughout, mostly f-vf. Inspect. (Will Cat over \$5000)
 592 ★○ **SOUVENIR SHEETS:** 500 different, many topicals, of which 400 mint nh, and 100 used, f-vf Inspect. Est. 350+

TOPICALS

- 593 ★○ Over 6000 different mixed mint and used neatly sorted on pages with Birds (649), Butterflies/Insects (234), Fish (266), Flowers (826), Horses (398), Olympics (701), Planes (516), Ships (561), Soccer (146), Space (341), Sports (533), Trains (200), etc, mostly f-vf. Inspect. Est. 600+
 594 ★○☒ **AVIATION:** Over 300 souvenir sheets including Zeppelin, Concorde, Helicopters, with 250 mint nh and 50 used, plus over 50 covers and stamps, Inspect. Est. 350+
 595 ☒ **AVIATION:** Collection of over 130 different mostly French postcards, 1905 to 1914, including 35 Dirigibles (pre-Zeppelin), 6 Balloons, 90 planes, Wright brothers, some with plane and pilot, mostly unused, 36 with mostly French stamps, mostly clean and f-vf. Inspect. Est. 500+
 596 ★○☒ **BIRDS:** Accumulation of 350 different souvenir sheets, 270 mint and 80 used, plus stamps and covers, mostly f-vf. Inspect. Est. 450+
 597 ★○☒ **BUTTERFLIES AND INSECTS:** Accumulation of 300 different souvenir sheets, 230 mint and 70 used, plus cover, mostly f-vf. Inspect. Est. 350+
 598 ★☒ **WORLDWIDE: TOPICALS: EUROPA:** Over 130 mint never hinged souvenir sheets, some duplications, plus over 50 covers and stamps 2300
 599 ★★☒ **1980 ROTARY:** Collection of 250 stamps including gutter pairs, 32 souvenir sheets, IMPERFS, five Epreuve DeLuxe, covers, etc, in White Ace Specialty album, almost all nh, f-vf. Inspect. 1718
 600 ☒ **ROYAL FAMILY:** Collection of 66 postcards, including bas Relief photos (5) RARE, Edward VII (19), George V (23), many WWI scenes, Edward VIII (9), George VI (9), Elizabeth II (6), plus other family members, mostly clean and f-vf. Inspect. Est. 150+

BLOC DE FRANCHISE
DU CORPS EXPÉDITIONNAIRE



DE LA LÉGION DES VOLONTAIRES FRANÇAIS
CONTRE LE BOLCHEVISME

644

SONDERPOSTWERTZEICHEN
ZU GUNSTEN
DER BERLINER WAHRUNGSGESCHÄDIGTEN

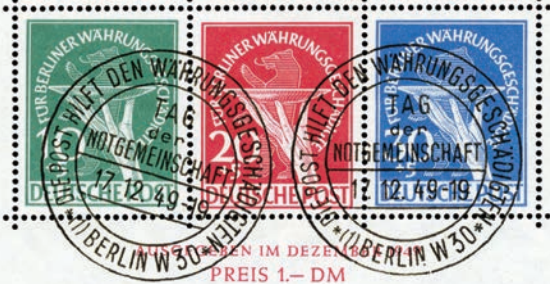

646

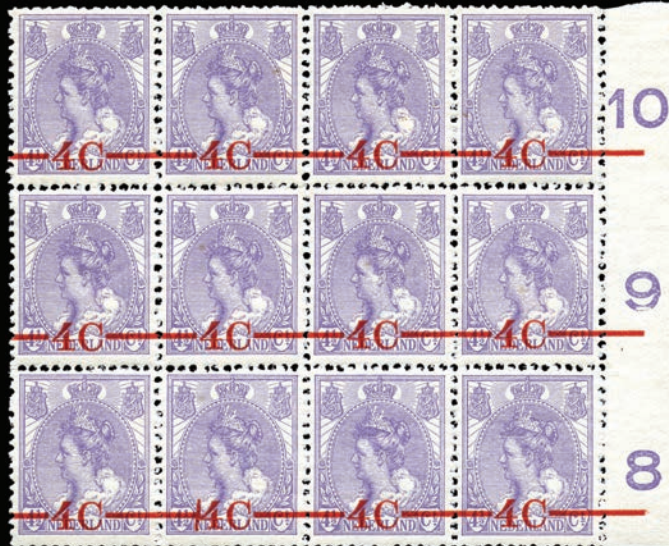

670



657



661



669



656



708



709



710



711



712



713



714

- 601 ★○ **SPORTS:** Collection of over 210 souvenir sheets (over 160 mint and about 50 used) plus covers and stamps, mostly 1960s to 2000s, with a huge variety of including Olympics, football / soccer, athletics, golf, hockey chess, car racing etc, f-vf. Inspect. Est. 200+
 602 ★○✉ **TRAINS:** Accumulation of 320 different souvenir sheets, 270 mint and 50 used, huge varieties of countries plus stamps and 50 train covers, mostly f-vf. Inspect. Est. 350+
 603 ★○✉ **WILDLIFE:** 350 different very colourful souvenir sheets including issues less than 10 years old, 200 mint nh, and 150 used plus some covers/maximum cards and stamps, f-vf. Inspect. Est. 400+
 604 ★○ **WORLDWIDE: BOOKLETS:** Forty-eight different, 1954 to 2006, mostly mint nh, mostly European and British Commonwealth with Germany, Great Britain, San Marino, Switzerland, Vatican, etc, nh, f-vf. Est. 150+
 605 ★○ **WORLDWIDE: REVENUES:** Over 500 mint and used, with over half from Italy and Canada, including British Commonwealth, with Hong Kong, Turkey, etc, quality mixed as usual. Inspect. Est. 200+

WORLDWIDE COVERS AND POSTAL HISTORY

- 606 ○ Two large cartons with thousands of covers, many modern US commems (ex APS), GB and Canada FDC's, a bit mixed, appears mostly f-vf. Inspect. Est. 200+
 607 ✉ Approximately 1600 covers, 1910s to 1990s to including Belarus, Bosnia, Canada, Croatia, France, Germany, Mexico, Russia, South Africa, Ukraine, USA, etc, with WWII Censors, mixed frankings, Airmail, Registered, FDCs, foreign destinations, etc, quality a bit mixed, much appears f-vf. Inspect. Est. 300+
 608 ✉ Thousands of covers, 1880s to 1980s, including Canada, Austria, Great Britain, British Commonwealth, New Zealand, US, UN, etc, many better, many are FDCs, some Canadian and Austrian Postal Stationery, loose 1880s to 1940s, many war related, ephemera, f-vf. Inspect. Est. 200+
 609 ✉ Balance of a consignment with hundreds of covers, with Advertising, First Flights, Canada 1920s Molsons Bank cheques with Admirals or Excise Revenues, 1890s to 1970s, mostly 1930s on, 1980s FDC, town cancels, some 1880s Great Britain, some a bit mixed, mostly f-vf. Inspect. Est. 300+
 610 ✉ Accumulation of thousands in two large cartons, mostly 1950s on but many earlier to 1880s, with FDCs, many with cachets, including Canada, Omnibus with '78 Silver jubilee, '78 Coronation, '81 Royal Wedding, '85 Queen Mother, '97 Princess Di, Palau with duplication, Europe, Stationery and Post Cards, etc, earlier quality bit mixed, still many clean and f-vf. Inspect. Est. 500+
 611 ✉ **WORLDWIDE: POSTAL STATIONERY:** Over 300 different used and unused, late 1800s to modern, huge varieties of countries, including British, French, Portuguese and Belgian Colonies, quite a few cards with squared circle postmarks. Inspect. Est. 500+
 612 ★○ **ARGENTINA:** Accumulation of thousands of mint and used on pages and glassines, mostly to 1980s with Topicals, souvenir sheets, Presentation folders, mint 599/618, used 404-405, 1880 (6), 2143H, etc, disorganized, appears mostly f-vf. Inspect. (Owners Cat Val \$4785)

AUSTRIA

- 613 ★★ 455/2076, etc: Collection of over 1650 mint, 1950 to 2006 virtually complete including Semis, souvenir and mini sheets, appears mostly nh, in 3 Lindner hingeless albums, plus some used not included in totals, clean and f-vf 2943
 614 ★ 390/B1665/ etc: Collection of many hundreds of mint 1945 to 1995 plus 2007 and 2008 in three hingeless albums and Post Office annual collections, fairly complete including Semis and Airmail, mostly nh, f-vf. Inspect. Est. 750+
 615 ★○ 1/66, etc: Approximately 1000 mint and used 1850 to 1961, mostly different including Semis, Airmail, Occupations with some questionable cancels, etc, much is nh, mostly clean and f-vf. Inspect. (Will Cat over \$6000)
 616 ○ **CANCELS:** 51/115: 128 used with dated **DALMATIA CANCELS** (modern day Croatia), mostly SON cancels, including 32 multiples, on 1890s to 1900s Numeral issues, clean and f-vf. Est. 100+ Photo Online
 617 ○ **CANCELS:** 51/105a: 118 used with dated **KRAIN CANCELS** (modern day Slovenia), mostly SON cancels, including 35 multiples, on 1890s to 1900s Numeral issues, clean and f-vf. Est. 100+ Photo Online
 618 ★○ **BOLIVIA:** Accumulation of mint incl 459, 668, 992A, 1147, 1062a, C86A and used 456, 469, 497, etc, with Topicals, souvenir sheets, somewhat disorganized, a bit mixed, appears mostly f-vf. Inspect. (Owners Cat Val \$3800)
 619 ★★ **BOSNIA AND HERZGOVINA (BOSNIAK GOVERNMENT):** 151e: 2006 EUROPA souvenir sheet of four, 60 copies, nh, very fine. (Mi Bl 7 - €1200) 1080
 620 ○ **BRAZIL:** Stock book with hundreds 1843 to 1900 of mostly used, including 1, 3, 10, 22, 40, 45, 48, 76, 82, and Newspaper stamps, perfs, wmk, duplication, mostly fine. (Owners Cat Val \$11450)
 621 ○ Accumulation of mint and used 1900 to modern, souvenir sheets, Topicals, many better, plus thousands of mostly used not included in totals, a bit mixed, appears mostly f-vf. Inspect. (Owners Cat Val \$3530)
 622 ★○ **CAMEROUN:** 106, 126-127, 129, B14-B17, B21-B22, B24: Eleven different, 1915 20c mint with backstamp guarantee, others used, f-vf Photo Online 875
 623 (★) **CHINA:** 80: 2c on 3c red Revenue, unused, black surcharged, some foxing to perfs, otherwise fine Photo 500
 624 ★★ **REPUBLIC OF CHINA:** 1355-1358: 1962 Emperors, 4 vals cpl, nh, very fine Photo 370
 625 ★ 1355-1358: 1962 Emperors, 4 vals cpl, hinged, very fine Photo 525
 626 ○ **COSTA RICA:** Accumulation of hundreds 1890s to 1970s, including presentation packs, souvenir sheets, and better stamps such as # 201-208 and C303-C312, appears mostly f-vf. Inspect. (Owners Cat Val \$900+)
 627 ★○ **CUBA:** Box with presentation packs and lots of topicals, includes most of the 162/171 Christmas blocks such as 764a, 769a, 774a, 1312a, 1317a, 1478a, and 1586a, many imperforates, E2, E4, etc. Inspect. (Owners Cat Val \$3400)

- 628 ○ **DOMINICAN REPUBLIC:** Noted bird and Olympic topicals. Includes \$300 in complete sheets, souvenir sheets such as footnoted # 505 and C108 and better stamps such as # 602-604, lots of modern commems and early material not included in cat value. (Owners Cat Val \$970).....
- 629 ★○ **FIUME:** 3/207, etc: Collection of over 200 different stamps with many stamps with high Cat Val including used 100-103, 143-147, 160, E4-E5, E9, 181 mint, (Will Cat over \$3000).....
- 630 ☒ **FIUME-ISTRIA:** Collection of eight covers or fronts, and 21 postcards, all with Fiume cancels 1908 to 1944, mostly f-vf. Inspect. Est. 200+.....

FRANCE

- 631 ☒ **POSTAL HISTORY:** 1662 folded letter dated A Paris 28 October 1662 from Theodore Allart to Guillaume Billion Seigneur de la Prune in **NEW FRANCE** discussing religious matters. In 1670 the King appointed Allart to New France to re-establish the Recollet Order at Quebec. Est. 1000+ Photo
- 632 P Fifty-nine **EPREUVE DELUXE** 1995 to 2005 (140x63mm) is single colour of design, clean and very fine. Est. 150+
- 633 ★○ 26/2340, etc: Thousands of mostly used, mostly 1950s to 1990s neatly sorted and identified, BOB, duplication, appears f-vf. Inspect. (Owner's Cat Val \$2421).....
- 634 ★★ 241: 1927 **STRASBOURG** 5Fr and 10Fr with center tab, light fingerprint on 10Fr, otherwise nh, very fine. (Mi 218-219 €600)..... Photo 800
- 635 ★★ 329a-329d: 1937 **PEXIP** central block of four with tabs, nh, very fine Photo 360
- 636 ★○ **FRENCH COLONIES:** Thousands of mostly used, mostly 1950s to 1990s including Cameroun, Dahomey, Djibouti, French Morocco, Congo Rep, Central Africa, Gabon, etc, neatly sorted and identified, appears f-vf. Inspect. (Owner's Cat Val \$2646)

GERMANY

- 637 ★○ Hundreds of mint and used, early to modern, on album and stock pages, appears mostly f-vf. Good Cat Val. Inspect. Est. 400+
- 638 ★○☒ Collection of many thousands of mostly used 1950s to 2007 on album pages, plus some earlier mixed mint and used, plus mint complete sheets, East Germany used, on cover mostly modern, mostly f-vf. Inspect. Est. 350+
- 639 ☒ Over 500 covers from late 1800s to modern. Good variety. Including some old valuable covers, FDCs, first flights, military post in Somalia, plus some Austria and Liechtenstein, etc. Est. 250+
- 640 ★★ **REPUBLIC:** 722/2464, etc: Collection of thousands of mint 1954 to 2007 fairly complete incl Semis, souvenir sheets, in six Lindner hingeless albums, virtually all nh, f-vf. Plus, some used not included in totals. Inspect. Est. 750+
- 641 ★★ 665/721, etc: Collection of 140 mint 1949 to 1954 fairly complete including Semis, missing Post Horns, virtually all nh and catalogued as such, f-vf..... Photo Online 1402
- 642 ★★ 670-685: 2pf to 90pf **POSTHORNS**, nh, couple light bends, 25pf, 40pf, and 80pf with SCHLEGEL backstamp guarantees, nh, f-vf. (Mi 123-138 €2200) Photo 1700
- 643 ★★ **PRIVATE POST: FRENCH LEGION** 1941 Polar Bear sheet, (94 x 116), nh, light bends, still fine (Mi. Bl I - €800) Photo
- 644 ★★ 1941 Polar Bear sheet, (94 x 116), nh, light bends, still fine (Mi. Bl I - €800) Photo
- 645 ★★ **GERMANY - BERLIN:** 9N1/9N592, etc: Collection of over 830 mint plus some used, including 1949 Black ovpts mint mostly nh and Red ovpts 2pf to 80pf used, 1m and 2m mint nh, mostly with back stamp guarantees (Schlegel and Rickter), Semis, souvenir sheets, fairly complete, mostly nh, f-vf..... 1507
- 646 ○ 9NB3a: 1949 **CURRENCY REFORM** souvenir sheet, (110x65mm) with "17.12.49 Tag Notgemeinschaft" cancels, very fine. Schlegel back stamp guarantee. (Mi Bl.1 - €2200) Photo 1400
- 647 ★ **GERMANY: OFFICES ABROAD:** 33-40, 43-44: 1906-11 overprints 3c on 3pf to 6b25 on 5m, missing 1p on 80pf and 1p25 on 1m, high vals with hr, f-vf. (Mi 34-41, 44-45 €403)..... Photo Online 296
- 648 ★○ **GUATAMALA:** Accumulation of thousands of mint and used on pages and glassines, mostly to 1980s with Topicals, souvenir sheets including 1-10, 27-30 with varieties, 45 with double ovpt, 98 with inverted ovpt, C448a, O1-O5, etc, disorganized, appears mostly f-vf. Inspect. (Owners Cat Val \$2300)
- 649 ○ **HONDURAS:** Includes imperf varieties, # C181-6; C231/40; and C3400a, modern used souvenir sheets, and presentation packs, appears mostly f-vf. Inspect. (Owners Cat Val \$400)
- 650 ★★ **ISRAEL:** Accumulation of mint, 1980s to 2000s, with complete sheets, gutters, souvenir sheets, booklets, mostly nh, very fine. Inspect. Est. 250+
- 651 **ITALIAN STATES:** Three **VENETIAN "AQ" ACQUE** Prepaid Letter Sheets, N 13717 - type 9 in red used in 1618, N 591 - type 42 used 1665 and N 357 - type 88 for use 1786/97 era (last one to be used), used ones with edge faults, some toning and repairs, otherwise appears fine. Inspect. (The earliest form of Postal Stationery predating the Cavallino's and the Mulready by over two hundred years). Est. 150+ Photo Online
- 652 ☒ **TUSCANY:** Two rare letters of the Grand Duke of Tuscany and of the Grand Duchess of Tuscany (heads of the state of Tuscany) in excellent conditions. The letter of the Grand Duke Ferdinando II dated 20 Jan 1664 is sent from Pisa to Cesena to the Cardinal Ercole Dandini. The letter of the Grand Duchess Vittoria, wife of Ferdinando II is dated 12 June 1671 and is addressed to Cardinal Rossetti in Roma or Faenza. Est. 500+ Photo Online

ITALY

- 653 ★○ Accumulation of about 160 different, 1860 to 1960 mint and used stamps, with used 56, 106, 203, 518, etc, mint, 119-122, 140-142, 159-164, 201-210, 232-238, 310-314, neatly identified on 102s, appears mostly f-vf. Inspect..... 3200

- 654 ★○ Hundreds of mostly mint, and some used in album, early to modern, including mint 165-167, 290-303, used 163, BOB, Parcel Post, Officials, appears mostly f-vf. High Cat Val. Inspect. Est. 750+
- 655 ☒ **SQUARED CIRCLE POSTMARKS:** Squared Circle Postmarks: Approximately 300 covers, documents, and cards, 1890 to early 1900s, Kings Umberto I and Vittorio Emanuele III, huge variety of towns and regions, some earliest date or last date postmarks, f-vf. Ex Ted Kerzner (Old Retail \$ 2500)
- 656 ★ 103 var: 1925 30c gray, top partial imprint block of 12 with very strong **OFFSET ON BACK**, pencil notations and hinged in selvage, otherwise nh, fine. (Sassone 185g €540) Photo
- 657 ★ 349-354: 1935 Bellini, 20c to 2.75 l + 2 l, all with **SAGGIO** overprints, og, hh, very fine. (Sassone 388-393 €450) Photo
- 658 ★○ **JAPAN:** Carton with thousands of stamps and souvenir sheets, duplication, mint includes # 200, 217, 221, 233, 367a, 381a, 396, 479, 492 and 519a; used includes # 151, 480-97, and 479, many souvenir sheets and presentation packs, plus thousands not counted in CV including modern used and 1871-76 issues. (Owners Cat Val \$17500)
- 659 ★★ **LIECHTENSTEIN:** 198/358,B15-B16,C24-C37: Collection of 160+ diff mint 1945 to 1960, mostly nh, vf.. Photo Online 1303
- 660 ○ 198/358,B15-B17,C24-C37: Collection of over 160 different used, 1945 to 1960, some CTO, mostly very fine. (Zum SFr 2700) Photo Online
- 661 ★★ 259-260,259a-260a: 1951 Prince Franz Joseph II and Princess Georgina, perf 12½ x 12 and perf 14½, nh, very fine. (Mi 304A-B, 305A-B €1856) Photo 1075
- 662 ★★ **MACEDONIA:** 352,353: 2005 EUROPA, 30 each, nh, very fine 3000
- 663 ★○ **MANCHUKUO:** 1/164,etc: Small stock book filled with mint and used, duplication up to about 25, appears mostly clean and f-vf. Inspect. 2650
- 664 ○ **MEXICO:** Accumulation of mint and used including 6a, 9, 24, 26, 45, 130, 150/173, 828, 896a/C234a, 1136a mint, C44, C213, E12, Olympic souvenir sheet, Officials, etc, a bit disorganized, appears mostly f-vf. Inspect. (Owners Cat Val \$9735)
- 665 ★○ **MONGOLIA:** 62/2532,etc: Stock book with mint and used, some duplication, etc, with Airs, Topicals, souvenir sheets, appears mostly f-vf. Inspect. (Owners Cat Val \$1210)

NETHERLANDS

- 666 ★○ Collection of many hundreds of mint and mostly used earlier, 1850s to 2012, with souvenir sheets, BOB, including Antilles, Curacao, Indies, Surinam, etc, earlier quality a bit mixed, appears mostly f-vf. Inspect. Est. 350+
- 667 ★○ 1/484,etc: Collection of over 1500 mint and used 1852 to 1998, in two Davo hingeless albums, used to 1920s then mixed and mostly mint 1950 on, with used 1896 5g Wilhelmina, 1905 10g, mint 1925 5g, 1949 1g to 10g Queen Juliana, including some also in blocks of four, souvenir and mini sheets, se-tenant, Semis, Airs, Dues with J3-D12, Officials, etc, many nh starting 1954, mostly clean and f-vf. Inspect. 8870
- 668 ○ 1/1061,etc: Collection of over 1000 mostly used 1852 to 2000, including Semis, Dues, etc, in two Lighthouse hingeless albums, earlier quality a bit mixed, appears mostly f-vf. Inspect Est. 350+
- 669 ★ 90-101: 1913 Century of Independence, 2½c to 10g, 5c with thin, hrs, f-vf. (Mi 81 A-92 B €1500) Photo 1264
- 670 ★ 106var: 1921 4c on 4½c violet right margin counter block of 12, showing **14C** variety, nh, fine. Est. 150+ Photo
- 671 ★ 142a/192b,B9a/B69a: **SYNCPATED PERFS** Collection of 99 different mint including Semis, f-vf Photo Online 1406
- 672 ★○ **NETHERLANDS COLONIES:** Collection of over 490 mint and used 1846 to 1971 in Davo album, with Antilles, Curacao, Indies, New Guinea, Suriname, some s/s, Semis, Airs, Dues etc, mostly clean and f-vf. Inspect. 1026
- 673 ★○ **NICARAGUA:** Accumulation of many hundreds of mint and used on pages and glassines, mostly to 1980s with Topicals, including C1160B mint, two John Lennon sheets, C883 note souvenir sheet, etc, disorganized, appears mostly f-vf. Most earlier issues not in totals. Inspect. (Owners Cat Val \$1300+)
- 674 ★★ **NORWAY:** 465/1835,etc: Collection of over 1300 mint 1964 to 2017, including souvenir sheets, complete booklets, Officials, etc, fairly complete 1980s on, mostly nh, f-vf 3548
- 675 ☒ **NORWAY: FIRST DAY COVERS:** Over 525 mostly unaddressed with cachets, 1969 to 2017, including souvenir sheets, Officials, etc, clean and f-vf. Est. 250+
- 676 ★○ **PERU:** Accumulation of many hundreds of mint and used, mostly to 1980s with Topicals, including 341-351 and 372-373 nh, etc, disorganized, appears mostly f-vf. Plus, lots of modern not in totals. Inspect. (Owners Cat Val \$1245+)
- 677 ★○ **POLAND:** Thousands of stamps and souvenir sheets, some duplication, includes #41, 43, 44, 251, B29c, 3K1-KB2 (multiple "Mt Casino" sets) 2K1-12 plus several footnoted s/s, presentation packs including 1955 Chopin and 1956 Olympics, and stock book of 1997-99 nh stamps and souvenir sheets, plus many stamps not counted, including commercial cancels. Lots of topicals and potential for "finds". (Owners Cat. Val. \$7300)
- 678 ○ **ROMANIA:** Thousands of stamps and souvenir sheets, some duplication, includes souvenir sheets to \$50, #58/65, 158/165, 196-206, B1/B20, B37/B49, B292-B300 with toned paper varieties, and C43, potential for finds in cancels, perfs and wmk's etc, Inspect. (Owners Cat Val \$11000)
- 679 ★★ **RUSSIA:** Collection of 1971 to 1992 incl s/s, plus matching empty album for earlier, nh, f-vf. Inspect. Est. 150+
- 680 ★★ 1327a: 1949 Lenin souvenir sheet of four, (178 x 130mm), usual light wrinkles and toning, otherwise nh, very fine. (Mi. Bl. 11A - €750) Photo 600
- 681 ★★ **RUSSIAN REVENUES: SOVIET RECEIPT STAMPS:** 1961 New Currency, 10k green & orange, 20k brown & green, 30k vermilion & green, 50k black & rose and 5r pale violet & yellow, 300 copies each in complete sheets, (no 1r value), most sheets have some minor damage to the margins affecting one stamp on each sheet, otherwise appears nh, f-vf. Inspect. (2004 Barefoot 52-55,57 £2115) Photo Online

- 682 ★○ **SPAIN:** Massive duplicated accumulation of mint and used including souvenir sheets, #74, 226, 260, 294, 983a-986a, B19-B31, B106b, C92-C96, civil war material and thousands of stamps not counted in CV. (Owners Cat Val \$12150).
- 683 ★○ **SPANISH COLONIES:** Accumulation of mint and used Cape Juby to Tetuan, including Spanish Morocco, Infi, Puerto Rico, etc, somewhat disorganized, a bit mixed, plus hundreds not included in totals, appears mostly f-vf. Inspect. (Owners Cat Val \$1106).....
- 684 ★★ **SWEDEN: YEAR SETS:** Thirty-eight different 1975 to 1998 (missing 1978 to 1980 and 1955), and eighteen different Booklet year sets 1981 to 1998, nh, f-vf. (Facit Retail €4614).....

SWITZERLAND

- 685 ★○ 17/964,etc: Thousands of mostly used, some appear CTO, mostly 1950s to 1990s including Semis, neatly sorted and identified, appears f-vf. Inspect. (Owner's Cat Val \$4431).....
- 686 ★○ Collection of many hundreds in Davo hingeless album, 1852 to 2005 earlier mostly used and later mint, earlier a bit mixed, with Semis, souvenir sheets including NABA nh slightly trimmed, FETE, Lifeboat, LUNABA, many later issues nh, appears mostly f-vf. Inspect. Est. 750+
- 687 ○ 36/1584,etc: Collection of many hundreds 1862 to 2015 including Semis, Airs, 1950s on fairly complete and CTO, in albums, plus some newer issues not mounted and over 140 covers 1882 to 2091 mostly FDCs, clean and mostly f-vf. Inspect. Est. 500+.....
- 688 ○ B1-B76, B81/B333,etc: Collection of over 200 different PRO JUVENTUTE used, 1913 to 1963, some CTO, plus some duplication and Airs not included in totals, mostly very fine..... Photo Online 1333
- 689 ★○ **TANNU TUVA:** 1/92,C1/,C18: Stock book with mint and used, duplication up to 28 each, with Airs, souvenir sheets, appears mostly f-vf. Inspect. (Owners Cat Val \$5150)

UNITED STATES OF AMERICA

- 690 ★ Accumulation of mint to 2000s, with large multiples, Plate pieces, souvenir sheets, etc, mostly nh, f-vf. (Face val - \$236).....
- 691 ★ Accumulation of thousands of mint mostly 1950s to 2000s issues, with year sets, Post Offices packs, complete sheets, coils, booklets, etc., mostly nh, f-vf. (Face val - \$7153).....
- 692 ★○ Accumulation of mint mostly 1950s to 2000s, some earlier, including collections, annual collections, plus some used and stuck not included in totals, much is nh, f-vf. (Face val - \$1053+)
- 693 ★ 535/921: Accumulation of over 2700 mint, with 1938 Presidential and 1940 Famous Americans Plate blocks, 1943 Flag corner blocks of four, plus Farley imperforates sheets, much is nh, f-vf. Inspect. Est. 1000+
- 694 ★ 183/679: Collection of hundreds of mint 1879 to 1929, including Columbians to 10¢, Louisiana Purchase, Washington / Franklins, with coil pairs many line pairs and IMPERFORATES, 1922-25 Presidential to \$5, Kans. Nebr. overprints, etc, much is nh, f-vf. Inspect..... 4131
- 695 ★○ Balance of a collection 1850s to 1990s, mint mostly 1950s on, Plate blocks, BOB, etc, a bit mixed, appears mostly f-vf. Inspect. Est. 500+.....
- 696 ★○ 145/3473,etc: Many hundreds of mostly 1940s on, face value, complete sheets, with neatly sorted and identified, duplication, appears f-vf. Inspect. (Owner's Cat Val \$1198).....
- 697 ★○ Over 75 mint and used, with Proofs, Grills, booklets, Wine Revenues, Farley imperfs, Airs, Postal Note, etc, a bit mixed, appears mostly f-vf. Inspect. Est. 750+ Photo Online
- 698 ★○ Hundreds of mostly used 1850s to 1950s, including Columbians, BOB, etc, earlier quality mixed, much appears f-vf. Inspect. Est. 150+..... Photo Online
- 699 ★○ Accumulation of many thousands of mint and used, 1890s to 1970s, with partial and remaindered collections, sorted in glassines, loose, used blocks, etc, in two cartons, quality a bit mixed, much is f-vf. Inspect. Est. 500+
- 700 ★○ Accumulation of thousands of mint and used on album and stock pages, lots of Face Value, FDCs, modern commemoratives, appears mostly f-vf. High Cat Val. Inspect. Est. 700+
- 701 ○ 11/3309,etc: Collection of used 1851 to 1999 with many hundreds on Scott album pages, Columbians to 15¢, Washington Franklin to \$ vals, plus some mint 1990s issues, etc, appears mostly f-vf. Inspect. Est. 500+
- 702 ○ Accumulation of loose on and off paper in three large cartons, mostly 1920s to 1990s, some earlier to 1870s, a large selection of cut squares with entire cancels, some earlier a bit mixed, appears mostly f-vf. Great lot for cancels. Inspect. (Approx shipping weight 30kg). Est. 250+
- 703 ○ 1909/5554: Seventy-two high values, \$1 to \$26.35 including souvenir sheets, plus some used, mostly nh, f-vf. (Face val - \$714) 1600

- 704 ★○ 7/1053,C1/C13: Sixty-seven mostly used including 15, 30A, 32, 36, 62B, 70-72, 76, 78, 91, 113-122, 138, 163, 241, 291, C13, some mint without gum 37, 112, 113, mint 387, 480, mint nh 328-330, 444, 447, 573, etc, some duplication, some with small or minor faults, mostly f-vf. Inspect. Photo Online 17893

- 705 ☒ **COVERS WITH STAMPS:** Large accumulation of thousands of covers in 4 cartons, mostly 1900s to 1980s, some earlier, with stationery mint and used, many FDCs, some cachets, general correspondence, etc, earlier quality mixed, much is f-vf. Inspect. (Approx. shipping weight 54kg). Est. 400+
- 706 ☒ **FIRST DAY COVERS:** Collection of over 900 mostly FDCs 1929 to 1973, commemorative event, postal stationery, and corner advertising, most are better cachets including Anderson (40%), Staehle (20%), Boll and Willever (10%), Ioor (5%), etc, sets incl Heroes of the Army, Presidents, National Parks, Flags, patriotic, fresh cachets, superb lot, f-vf. Inspect. Est. 750+.....

25 ЛЕТ
СО ДНЯ СМЕРТИ
ВЛАДИМИРА ИЛЬИЧА ЛЕНИНА



1924—1949

680



715



716



717



720



718



719



721



722



723



724



725



726



727



728



730



732



733



734

707	☒	FIRST DAY COVERS: FLEETWOOD: 500 cacheted unaddressed 1970 to 1985, some duplication, some stationery, clean and mostly very fine. Inspect. Est. 150+
708	○	1: FIVE CENT: RED BROWN, just clear to large margins, red cancel, fine	Photo 350
709	○	1a: FIVE CENT: DARK BROWN, clear to JUMBO margins showing large part of next stamp, to light trace of cancel, appears unused, fine.....	Photo 450
710	○	2: TEN CENT: BLACK, clear to large margins, red cancel, fine	Photo 750
711	(★)	3: FIVE CENT: RED BROWN, without gum as issued, full to large margins, shallow thin, appears very fine	Photo 900
712	○	67: FIVE CENT: BUFF, red cancel, couple nibbed perfs and minute ink spot on back, appears fine.....	Photo 750
713	○	242: \$2 brown red, oval NEW YORK 1903 cancel, fine. 1980 PF Cert	Photo 525
714	★★	294-299: 1901 PAN-AMERICAN EXPOSITION , 1¢ to 10¢ cpl, nh, very fine.....	Photo 957
715	★	300b: 1¢ green booklet pane of 6, minute gum disturbance, fresh and fine	Photo 600
716	★	301c: 2¢ carmine booklet pane of 6, some disturbed gum around edges, otherwise fresh and fine.....	Photo 500
717	★	386: 2¢ carmine perf 12 horizontal coil, PASTE-UP strip of four, tab showing partial IMPRINT and star, top stamp hinged, second one light bend otherwise nh, fine.....	Photo 990
718	★	393: 2¢ carmine perf 8½ vertical coil, GUIDELINE pair, minute trace of hinge, appears nh, very fine	Photo 300
719	★★	394: 3¢ deep violet perf 8½ vertical coil, GUIDELINE pair, nh, very fine.....	Photo 925
720	★★	408var: 1914 1¢ green KANSAS CITY ROULETTE block of four, nh, fine with usual WCM handstamps on reverse and pencil initials, plus photocopy of authentication letter from Wm. C. Michaels. Est. 150+.....	Photo
721	★★	408var: - LR corner block of four with G.H.D. in selvedge, bottom stamps nh, top with hr, fine with S.A.S. in circle handstamp on reverse and pencil notations in selvedge, 1995 PF Cert. Est. 150+	Photo
722	★	413: 2¢ carmine perf 8½ vertical coil, PASTE-UP strip of six, two nh, others lh, vg.....	Photo 500
723	★	423A: 1¢ green perf 12x10, top margin copy, mint, hr, usual centering, WARD back stamp in selvedge and pencil signatures. 1977 PF Cert stating old Catalogue 424a.....	Photo 12500
724	★★	444: 2¢ carmine type I, perf 10 vertical coil, GUIDELINE pair, nh, very fine	Photo 650
725	★★	524: \$5 Franklin, deep green and black, nh, almost very fine	Photo 340
726	★★	573: \$5 Liberty, deep carmine and blue, perf 11, top Plate F14327 single, nh, very fine	Photo 180
727	★★	599A: 2¢ carmine, type II JOINT JUMP LINE PAIR , nh, fine. 1983 PF Cert.....	Photo 1150
728	○	610: 2¢ Harding, black tied to Amundson Trans-Polar Flight Expedition card by Trenton 25 MAR 1924, reverse with Norway 78, 110 stamps tied by KING'S BAY 18 VI 25 This airship fly-over was the first recognized voyage of any kind to the North Pole, light wrinkle UL, otherwise fine. Est. 100+	Photo
729	★★	630: 2¢ carmine rose WHITE PLAINS SOUVENIR SHEET of 25, Plate 18773, couple light bends mostly in selvedge and UR corner clipped, nh, appears very fine	Photo Online 500
730	★★	1800b: 15¢ 1979 Christmas issue with GREEN, YELLOW and TAN COLOURS OMITTED as well as misaligned black, usual centering, nh, minute natural inclusion, still fine and scarce	Photo 400
731	★	BOOKLET PANES: 319g/1213a,etc: Collection of 55 mint 1903 to 1964, including 463a, 583a, C10a, etc, plus complete booklets BKC1, BK103, Air mail issues, different slogans, etc, many nh, f-vf. Inspect.	1066
732	○	AIRMAILS: C14: \$1.30 brown ZEPPELIN, VARICK ST STA. N.Y. 7 MAY 1930 cds, fine.....	Photo 360
733	★	C15: \$2.60 blue ZEPPELIN, og, lh, fine	Photo 525
734	☒	C18: 50¢ green ZEPPELIN with Plate 21121, tied by MIAMI 23 OCT 1933 to cover to CANADA with purple GRAF ZEPPELIN FLIGHT TO CENTURY OF PROGRESS EXPOSITION DISPATCHED FROM MIAMI hs, and blue Graf Zeppelin cachet, New York NY 18 NO GPO, Chicago 26 Oct World's fair and green FRIEDRICHSHAFEN 2 11 39 cancels on reverse, clean and very fine. Est. 100+	Photo
735	○	HAWAII: OFFICIALS: O1-O6: 1896 2¢ to 25c with usual FOREIGN OFFICE/HONOLULU H.I. double circle CTO cancels, f-vf	Photo Online 125
736	★★	UNITED NATIONS: Collection of hundreds of mint 1951 to 1992 including Zurich and Vienna in Schaubek and two Davo hingeless albums, 1955 souvenir sheet toned, otherwise appears nh, f-vf. Est. 150+
737	★★	UNITED NATIONS - NEW YORK: Collection of over 1000 mint, 1951 to 1989 in White Ace albums virtually complete including 1955 souvenir sheet, Geneva and Vienna, nh, f-vf Est. 250+
738	★○	URUGUAY: Accumulation of many hundreds of mint and used, 1850s to 2010s, including #5, 410a-413a mint nh, 601, 882, souvenir sheets, and C121-6, presentation packs, somewhat disorganized, appears mostly f-vf. Inspect. (Owners Cat Val \$990)
739	★○	VENEZUELA: Accumulation of thousands of mint and used on pages and glassines, mostly to 1980s with Topicals, souvenir sheets including C958 note, mint 818/C818 nh, 1198/1322 nh, etc, disorganized, appears mostly f-vf. Plus, Presentation packs and lots of modern used not in totals. Inspect. (Owners Cat Val \$6300)
740	★○	YUGOSLAVIA: Accumulation in large tin filled with thousands of mint and used, with BOB, Airs, Topicals, souvenir sheets, 1596a, 1603b, 1603c, C33, C33a, C42 sheet used, disorganized, appears mostly f-vf. Plus, many hundreds not included in totals. Inspect. (Owners Cat Val \$3157)

END OF SALE – THANK YOU



NATIONAL POSTAGE STAMP & COIN SHOW

Hilton Mississauga/Meadowvale, 6750 Mississauga Road, Mississauga, ON

FALL SHOW: SEPT. 10-11, 2022

SATURDAY: 10 a.m. to 5 p.m. SUNDAY: 10 a.m. to 4 p.m.

ADMISSION:

\$5

Saturday

\$2

Sunday

children under 16 are free

DOOR PRIZES

PHILATELIC AND NUMISMATIC DEALERS SELLING AND BUYING

Canadian and world stamps, first-day covers, post cards, Canadian and foreign coins and banknotes, RCM collector coins, medals, tokens, gold and silver, coin and stamp supplies, militaria and other collectibles.

COLONIAL ACRES FALL PREMIER AUCTION

Friday & Saturday (For details, visit colonialacres.com)

FOR SHOW UPDATES VISIT: www.stampandcoinshow.com / Email: info@trajan.ca / Toll Free: 1-800-408-0352

FREE PARKING: do not pay parking meters; register your licence plate # at SHOW admission desk.

WWW.STAMPANDCOINSHOW.COM

Government-regulated COVID restrictions will be enforced at the show.



National Philatelic Exhibition

Exposition Philatélique Nationale

October 15 - 16, 2022

The Hellenic Community Centre
133 Southdale Rd West, London, ON

Hours: Saturday, October 15, 10 am to 5 pm

Sunday October 16, 10 am to 4 pm

150 Frames of Exhibits – National Dealers – Door Prizes

Free Admission - Free Parking - Lunch Counter

www.canpex.ca

QUEBEC CITY OLD PAPER SHOW

Saturday November 19 - 10 to 5:30 | Sunday November 20 - 10 to 3

BUYING - SELLING - APPRAISALS

Postal history

Postcards

Postage-Stamps

Covers

Old papers

Antiquaries books

Saturday: 5\$
Sunday: free admission
All kids: free admission

PATRO ROC-AMADOUR
2301, 1^{re} avenue
Quebec (QC) G1L 3M9

Informations:
salonduvieuxpapierdequebec@videotron.ca

Follow us!