

r. maresch & son

CANADA'S PREMIER STAMP AUCTION HOUSE SINCE 1924



r. maresch & son

CANADA'S PREMIER STAMP AUCTION HOUSE SINCE 1924

6-2 VATA COURT, AURORA, ON L4G 4B6 CANADA
(905) 726-2197
www.maresch.com

MARCH 13-14, 2024
AUCTION SALE

579 - 580



CANADA

Collections and Larger Lots.....	1-102
Postal History	103-109
Stampless.....	110-116
Ontario Town Cancels.....	117-273
Military And Related Covers.....	274
Censor Mail - World War II.....	275-277
Field Post Offices - World War I.....	278-279
Railway Post Office Related.....	280-281
Steamboat & Related Markings.....	282
Covers With Stamps.....	283-290
First Day Covers.....	291-293
Postal Stationery.....	294-297
Pence.....	298-321
First Cents.....	322-354
Large Queens.....	355-377
Canada Bank Note Engraving.....	378
Small Queens.....	379-423
Jubilees.....	424-461
Leafs.....	462-466
Numerals.....	467-474
Maps.....	475-478
Provisional.....	479
Edwards.....	480-487
Quebecs.....	488-503
Admirals.....	504-542
George V.....	543-588
George VI.....	589-605
Elizabeth II.....	606-687
Complete Booklets and Panes.....	688-704
Back Of Book Issues.....	
Air Mail Issues.....	706-712
Semi-Official Airmails.....	713-720
Computer Vended Postage.....	721-722
Special Delivery.....	723-729
Registered Letter Stamps.....	730-732
Postage Dues.....	733-734
War Tax.....	735-741
Canada - Officials.....	742-750
Officially Sealed.....	751-752
Revenues - Federal and Provincial.....	753
Federal Issues.....	754
Weights & Measures.....	755
Supreme Court.....	756-758
Malt Syrup Excise.....	759-760
Provincial Revenues.....	761
Alberta - Cannabis Stamps.....	762
Ontario - Gasoline Tax.....	763
Telephone & Telegraph Franks.....	764-765

CANADA PROVINCES

Collections And Larger Lots.....	766-767
New Brunswick - Proofs.....	768-780
Nova Scotia.....	781-791
Prince Edward Island.....	792-793
Newfoundland.....	794-846
Newfoundland - Revenues.....	847

GREAT BRITAIN

Collections And Larger Lots.....	848-859
Postal History.....	860
Censors - WWII.....	861
Postcards.....	862-863
Victoria.....	864-877
Edward VII.....	878-879
George V.....	880-884
Elizabeth II -.....	885-887

Machins.....	888-893
Complete Booklets Edward VIII.....	894
Offices In Africa - Middle East Forces.....	895

BRITISH COMMONWEALTH

Collections and Larger Lots.....	896-927
First Day Covers.....	928
Postal Stationery.....	929
Omnibus Issues.....	930-932
Western Australia - Revenues.....	933
Australia.....	934-942
Bermuda.....	943-945
Cape Of Good Hope.....	946
Cayman Island.....	947-949
Ceylon.....	950
Cyprus.....	951
Egypt.....	952
Gambia.....	953
Hong Kong.....	954-956
Hong Kong - Revenues.....	957
India.....	958
India - Revenues.....	959
Indian States - Revenues.....	960
Ireland - First Day Covers.....	961
Ireland.....	962-965
Jamaica.....	966
Mauritius.....	967
New Zealand.....	968
Niue.....	969
Papua New Guinea.....	970
Rhodesia.....	971-972
Saint Helena.....	973
Saint Lucia.....	974-975
Saint Vincent.....	976
Samoa.....	977
Solomon Islands.....	978
South Africa - Boer War Covers.....	979
Sri Lanka.....	980
Tanganyika.....	981
Tuvalu.....	982-983

WORLDWIDE

Collections and Larger Lots.....	984-1082
Topicals.....	1083-1091
Revenues.....	1092-1093
Covers and Postal History.....	1094-1102
Censor Covers - World War II.....	1103-1105
Postal Stationery.....	1106
First Day Covers.....	1107
Postcards.....	1108-1111
Supplies.....	1112-1116
Angola.....	1117-1118
Argentina - Buenos Aries - Revenues.....	1119
Austria.....	1120-1138
Azores.....	1139-1141
Belgium.....	1142-1143
Bhutan.....	1144
Bosnia & Herzegovina (Croat Admin).....	1145
Brazil - Revenues.....	1146-1147
Cambodia.....	1148-1149
Cape Verde.....	1150-1151
China.....	1152-1153
Republic Of China.....	1154-1156
People's Republic of China.....	1157-1158
Costa Rica.....	1159
Croatia.....	1160
Cuba.....	1161

Czechoslovakia.....	1162
Denmark.....	1163-1164
Egypt.....	1165-1171
Ethiopia - Italian Occupation Stamps.....	1172
Faroe Is.....	1173
France.....	1174-1184
France - Air Mails.....	1185-1186
French Colonies.....	1187
German States - Bavaria.....	1188-1189
German States - Wurttemberg.....	1190
Germany.....	1191-1199
Germany - Revenues.....	1200
Occupation - World War II.....	1201
World War II - Estonia.....	1202-1203
World War II - Lithuania.....	1204-1207
East Germany (DDR).....	1208
Greece.....	1209-1213
Hungary.....	1214-1216
Iceland.....	1217-1218
Indonesia.....	1219
Israel.....	1220-1222
Italian States.....	1223
Italy.....	1224-1230
Laos.....	1231
Latvia.....	1232
Liberia.....	1233-1234
Liberia - Air Mails.....	1235-1236
Liechtenstein.....	1237
Lourenco Marques.....	1238
Luxembourg.....	1239
Macao.....	1240-1243
Macedonia.....	1244
Madeira.....	1245
Mexico - Revenues.....	1246
Monaco.....	1247-1248
Montenegro.....	1249-1250
Mozambique.....	1251
Mozambique Company.....	1252
Netherlands.....	1253-1255
Netherlands Antilles.....	1256
Nyassa.....	1257-1258
Poland.....	1259
Polish Offices Abroad.....	1260
Portugal.....	1261-1270
Portuguese Colonies.....	1271
Portuguese Congo.....	1272
Portuguese Guinea.....	1273
Portuguese India.....	1274
Russia.....	1275-1277
Russia - Wenden (Livonia).....	1278
Saint Pierre And Miquelon.....	1279
Saint Thomas & Prince Islands.....	1280
Spain.....	1281
Surinam.....	1282
Sweden.....	1283-1285
Switzerland.....	1286-1297
Timor.....	1298
Ukraine.....	1299
United Arab Emirates.....	1300-1301
United States of America.....	1302-1351
Vatican City.....	1352
Viet Nam - Revenues.....	1353
Yugoslavia - Italian Occupation - Istra and The Slovene Coast (Zone B).....	1354-1355

On February 28, 1924, my grandfather, Dr. Richard A R Maresch, received his stamp dealers license for 75000 Austrian Kroner. We are happy to be celebrating our 100th anniversary as a business.

This auction will be held over two days live at Stamp Auction Network. We will not be having floor bidding, but in house viewing will be held the full week before including Saturday, and the two days prior to the auction. This sale offers many lovely items from the properties of over 75 different owners and estates, some who have been customers for over 60 years. Many of the lovely items in the sale were previously bought from our auctions including some from better names sales we have had over the years, including the Bill Simpson Small Queens. Some of the items from Mr. Paul Barker, who exhibited in the 1996 CAPEX Court of Honour, and had items featured in the Gems of Canadian Philately Handbook by Charles Firby.

Day One will start with Canada collections and large lots. A large Canadian Postal History section including the wonderful collection specializing in Ontario County collection of split ring town cancels. This will be the first half of the collection, Algoma District to Lincoln County including Northern Ontario, with many on covers with the earliest recorded (ERD) or the latest recorded (LRD) dates.

The day will continue with Proofs, Pence, Cents with a specialized grouping of 1859s with 10¢ Prince Consort by printing order on cover, and a lot of 12½¢ plate study, Large and Small Queens, Jubilees, George V with many **IMPERFORATE** and **PART IMPERFORATES**, with a great section of Scroll issue lots including many imprint pieces, a set of upper sheet margin **TETE-BECHE IMPERFORATE** booklet panes of 12, and George VI **IMPERFORATE** Plate blocks. Followed with Elizabethan **IMPERFORATES**, as well as perf shifts, missing colours, etc.

Day Two we will be continuing with Canada, starting with the back of book issues, with complete booklets, Airmails, Semi-Official Airmails, Special Deliveries, Officials, Revenues, and Provinces. We will continue with British Commonwealth including Australia, and Worldwide including Topicals, Austria, France, Germany and States, Italy, Portugal and Colonies, Switzerland, and USA with early used as well as Proofs, and Trans-Mississippi **ESSAYS**, Zeppelin Airmails.

The entire sale offers a large number of larger lots, plus many Revenue lots scattered throughout, our shelves are full again. Please allow ample time to come in and view the numerous larger lots. Your efforts will be rewarded.

VIEWING: We are open to the public for viewing Monday March 4, 2024, to Saturday March 9, 2024, and Monday March 11, 2024, to Tuesday March 12, 2024 from 10:00 am to 5:00 pm. Earlier viewing by appointment only.

Start times are 10:00 AM EST, with a 30-minute break at 1:00 PM EST and another at 5:00 PM if necessary.

Our auctions are held in Canadian \$. Invoices for customers with living outside of Canada will also have the \$ US amount at the rate used on the day of the sale.

We are currently working on our next sale, with many nice collections including the used Canada Pence to George V of Robert McCall featuring 2-RING and 4-RING cancels, Large Queens with watermarks, etc. We are always looking for material in for our upcoming auctions. Please call to discuss how we may help. 905-726-2197 or email me at peter@maresch.com

This year we will again be attending ORAPEX May 4-5, both of The National Postage Stamp Shows in Mississauga April 6-7 and September 7-8, and CANPEX October 19-20. We would love to see you there, so please come by for a visit and to say hello.

Feel free to download a pdf copy of the sale from our website <https://www.maresch.com>

Peter Maresch January 2024

TERMS OF SALE

1. **ALL LOTS IN THIS AUCTION ARE OFFERED WITHOUT RESERVE.** All bids are per lot as described in this catalogue. The right is reserved to withdraw any lot prior to sale, to divide a lot, or to group two or more lots belonging to the same vendor. The auctioneer shall regulate the bidding on the floor. The auctioneer reserves the right to reject any bid. In the event of any dispute, their decision shall be final.
2. The highest bidder shall prevail at one advance over the next highest bidder. Tie bids shall go to the first received. **A BUYER'S PREMIUM OF 18% WILL BE ADDED TO THE HAMMER (SELLING) PRICE AND BECOMES PART OF THE TOTAL PURCHASE PRICE.**
3. Successful FLOOR BIDDERS must pick up their lots or arrange for delivery immediately after the sale. PAYMENT IS DUE AT THIS TIME. MAIL BIDDERS known to us may have their lots forwarded for payment within three days. Others will receive an invoice immediately after the sale and must make remittance before lots are sent. Overdue accounts will be billed a 3% service charge per month. Lots not picked up and paid for after 30 days may at our discretion, be re-offered in the next available auction. Ownership shall not pass to the buyer until full payment has been received.
4. Shipping and handling are charged to the account of the buyer. Shipments to Canada will be sent by Expedited parcel, to USA by Tracked Packet-USA or Xpresspost USA, all other destinations up to 500g will be sent by registered mail, larger parcels by Xpresspost International, Tracked Packet International (where available), or by Priority Worldwide, or comparable secured methods.
5. In our opinion, all lots are as described. If a prospective purchaser wishes to obtain another expert opinion - acceptable to us - on a lot (not including mixed lots or collections containing undescribed stamps), they must request an extension in writing **before** the auction (on the bid sheet is acceptable). Lots sold under this condition shall be held open for up to 120 days, after which the lot will not be returnable for any reason. **Items that already have certificates are sold on the basis of those certificates (unless otherwise stated in the description). Buyers wanting to place a lot on extension for a different certificate must discuss that with us BEFORE the auction to obtain approval to bid on that basis.** Expenses for certificates shall be borne by the purchaser. If a negative opinion is received within the 120 days, the purchase price will be refunded in full, and the expertising fee (to a maximum of \$50) will be paid by us. All lots sent on extension must be paid for under our normal terms. The inability of an expert committee to render an opinion on a lot is insufficient grounds for its return.
6. Claims for errors in description, including condition, must be made within 7 days after receipt, but no later than 45 days after the auction. Stamps returned must be in the state received and must be sent by a signature mail service or bonded courier. Lots that have been back stamped, marked or encapsulated by experts or expert committees are not returnable. It is the purchaser's responsibility not to let this happen. Stamps described as having defects are not returnable on account of their condition. No lots may be returned by bidders who have had an opportunity to examine, or an agent, view them on their behalf before the sale, nor any stamps which have been photographed for perforations, centering, margins or cancellations. All stamps photographed in colour are reproduced with extreme care as to accuracy of colour and shades, however stamps photographed in colour may not be returned because of shade differences or centering between the lot and photograph.
7. All lots are sold in **CANADIAN FUNDS**. Lots picked up in Ontario will be charged H.S.T., lots delivered in Canada will be charged the appropriate G.S.T. or H.S.T. For the convenience of our American clients, U.S. funds will be accepted at a rate of exchange to be determined by the auctioneer and announced at the opening of the sale. If you wish to pay in U.S. funds, please pay the amount stated on your invoice.
8. **QUALITY RATINGS:** Superb, extremely fine, very fine, fine to very fine, fine, very good, and good.
9. **CATALOGUE NUMBERS AND VALUES** used are from the most currently available edition of Scott's Standard Postage Stamp Catalogue and are quoted in US dollars. For B.N.A. material, numbers and values are from the current edition of the Unitrade Canada Specialized Catalogue and are in Canadian dollars, with appropriate premiums. When we catalogue a collection, we omit all obviously faulty, damaged, faked or forged stamps; our count of the stamps and catalogue value will be a conservative calculation. Owners sometimes catalogue every stamp or portion thereof, regardless of quality. We accept no responsibility for these valuations. Errors may occur nevertheless and (in spite of all our careful work) all collections are sold "as is".
10. **AGENTS BIDDING ON BEHALF OF OTHERS:** If you have complicated bids to be executed or wish an outside opinion as to the value and condition of a lot we shall be pleased to furnish a list of agents. If you instruct your agent to bid on the basis of our descriptions, we presume that they have inspected the lot and agree with our description in executing your bid. **Agents must register their bidders and obtain approval before our sales start.**
11. This sale is conducted by and for the account of R. Maresch & Son Auctions Limited.
12. THE PLACING OF A BID SHALL CONSTITUTE ACCEPTANCE OF THESE TERMS OF SALE.

ABBREVIATIONS AND SYMBOLS

○	used	lh	lightly hinged	SG	Stanley Gibbons Catalogue
☒	cover, card	LL	lower left	SON	socked-on-the-nose cancel
★★	original gum, never hinged	LR	lower right	UCS	Unitrade Canada Specialized Catalogue
★	mint with original gum	MC	Maltese Cross cancel	UL	upper left
(★)	no gum or regummed	Mi	Michel	UR	upper right
ACSC	Australian Commonwealth Specialists' Catalogue	ms	manuscript	v.f.	very fine
BOB	back of book	NSSC	Newfoundland Specialized Stamp Catalogue	vlh	very lightly hinged
cds	circular date stamp	nh	never hinged	Y&T	Yvert & Tellier Catalogue
CP	Campbell Paterson Specialized New Zealand	og	original gum	Zum	Zumstein Switzerland Specialized Catalogue
E	essay	P	proof	€	Euro
F	forgery	PP	plate position	£	British Pound Sterling
hh	heavily hinged	R&S	Reiche and Sendbuehler	¥	Japanese Yen
hr	hinge remnant	SASCC	South African Stamp Colour Catalogue		
hs	hand stamp	S	Specimen		
L	literature	s/s	souvenir sheet		

Mail bids not conforming to these intervals will be reduced to conform.

BIDS	INCREMENT	BIDS	INCREMENT
Up to \$100	5	Up to \$3000	100
Up to \$300	10	Up to \$10000	250
Up to \$1000	25	Up to \$20000	500
Up to \$2000	50	Over 20000	1000

AUCTION CATALOGUES AND PRICES REALIZED. If you wish to continue to receive our catalogues and prices realized, please subscribe or you may be removed from our list.

BID SHEET

r. maresch & son

AUCTIONS LIMITED

2 VATA CRT UNIT 6 AURORA ON L4G 4B6 CANADA

(905) 726-2197 www.maresch.com E-MAIL bids@maresch.com

I hereby authorize R. MARESCH & SON AUCTIONS LIMITED to purchase on my behalf the following lots, at or under the limit stated. I have read and agree to the terms of sale as printed in the catalogue.

Bidder's Name and Address (please print)

Please check if this is a change of address.

Please check if you have read our shipping terms.

E-mail address _____

A Buyers' Premium of 18% will be added to the hammer price and becomes part of the total purchase price.

PHONE _____ (Required for customs outside CANADA)

You may increase my bids by one increment to break ties. Signature _____

SHIP LOTS UNDER \$_____ BY REGULAR MAIL AT MY RISK, PAYMENT WILL BE SENT FIRST.

PLEASE ENSURE BID SHEETS REACH OUR OFFICES PRIOR TO THE SALE

Table with 8 columns (Lot No., Bid, Lot No., Bid, Lot No., Bid, Lot No., Bid) and 15 rows. Includes a 'BIDS INCREMENTS' section at the bottom right of the table grid.

r. maresch & son

PRICES REALIZED

SALES 577-578 October 25-26, 2023 (not including 18% buyer's premium.)

1	2200	47	400	93	850	139	44	185	36	231	26	277	190	327	32	377	190	477	160	527	120
2	4250	48	350	94	180	140	22	186	32	232	36	278	80	328	28	378	280	478	80	528	475
3	925	49	950	95	350	141	28	187	26	233	22	279	28	329	28	379	775	479	220	529	300
4	1400	50	350	96	575	142	38	188	130	234	22	280	50	330	28	380	260	480	160	530	1300
5	800	51	475	97	WD	143	130	189	110	235	110	281	28	331	130	381	110	481	350	531	90
6	425	52	375	98	WD	144	100	190	30	236	32	282	55	332	32	382	650	482	475	532	190
7	1900	53	525	99	3000	145	20	191	22	237	55	283	26	333	85	383	75	483	325	533	110
8	625	54	260	100	425	146	160	192	22	238	30	284	24	334	200	384	WD	484	130	534	120
9	400	55	800	101	1350	147	80	193	32	239	55	285	60	335	34	385	150	485	80	535	85
10	300	56	325	102	625	148	40	194	28	240	42	286	130	336	80	386	110	486	450	536	50
11	170	57	210	103	250	149	42	195	80	241	150	287	200	337	120	387	190	487	110	537	95
12	1150	58	140	104	190	150	75	196	20	242	75	288	34	338	80	388	85	488	350	538	130
13	1550	59	600	105	240	151	20	197	36	243	40	289	32	339	85	389	210	489	110	539	210
14	900	60	1050	106	375	152	55	198	34	244	180	290	28	340	22	390	110	490	350	540	70
15	600	61	675	107	150	153	210	199	130	245	22	291	22	341	110	391	325	491	210	541	90
16	825	62	1050	108	130	154	20	200	22	246	28	292	140	342	28	392	150	492	140	542	160
17	825	63	180	109	220	155	65	201	38	247	55	293	150	343	85	393	575	493	140	543	160
18	525	64	1100	110	75	156	22	202	70	248	65	294	70	344	85	394	75	494	190	544	130
19	550	65	525	111	130	157	110	203	22	249	20	295	28	345	80	395	575	495	450	545	280
20	550	66	375	112	190	158	90	204	22	250	38	296	22	346	80	396	140	496	140	546	250
21	2100	67	140	113	300	159	20	205	36	251	100	297	270	347	28	397	160	497	190	547	130
22	140	68	525	114	280	160	26	206	80	252	80	298	85	348	150	398	1150	498	200	548	90
23	160	69	300	115	230	161	120	207	36	253	20	299	150	349	70	399	1850	499	150	549	90
24	375	70	450	116	550	162	110	208	42	254	20	300	120	350	44	400	250	500	375	550	325
25	190	71	260	117	450	163	110	209	120	255	70	301	28	351	32	401	250	501	325	551	300
26	230	72	350	118	100	164	22	210	110	256	28	302	60	352	22	402	210	502	55	552	240
27	200	73	190	119	350	165	22	211	36	257	26	303	303	353	190	403	250	503	425	553	140
28	200	74	550	120	350	166	20	212	110	258	60	304	500	354	32	404	750	504	110	554	400
29	160	75	120	121	725	167	90	213	85	259	55	305	400	355	90	405	625	505	95	555	260
30	220	76	220	122	180	168	55	214	120	260	22	306	22	356	300	406	260	506	150	556	180
31	250	77	160	123	160	169	22	215	28	261	20	307	140	357	160	407	575	507	1000	557	3500
32	425	78	210	124	34	170	90	216	32	262	22	308	160	358	85	408	95	508	240	558	100
33	350	79	750	125	55	171	28	217	36	263	24	309	28	359	170	409	110	509	325	559	200
34	4000	80	625	126	350	172	26	218	65	264	32	310	22	360	190	410	550	510	95	560	400
35	525	81	150	127	170	173	160	219	20	265	36	311	140	361	95	411	95	511	325	561	3000
36	1650	82	900	128	26	174	130	220	22	266	38	312	22	362	300	412	425	512	110	562	610
37	525	83	1900	129	55	175	65	221	20	267	30	313	22	363	300	413	1850	513	110	563	240
38	975	84	925	130	48	176	22	222	150	268	65	314	85	364	525	414	350	514	120	564	180
39	700	85	450	131	90	177	22	223	65	269	65	315	130	365	85	415	700	515	210	565	775
40	1350	86	775	132	90	178	70	224	48	270	30	316	65	366	90	416	375	516	120	566	775
41	625	87	925	133	26	179	34	225	20	271	80	317	100	367	80	417	150	517	675	567	65
42	575	88	350	134	28	180	90	226	75	272	55	318	85	368	110	418	65	518	350	568	110
43	400	89	1000	135	42	181	36	227	28	273	95	319	85	369	80	419	120	519	170	569	290
44	1150	90	300	136	24	182	55	228	90	274	70	320	32	370	80	420	100	520	80	570	100
45	1000	91	1150	137	24	183	60	229	34	275	100	321	85	371	150	421	140	521	210	571	180
46	1500	92	3500	138	40	184	32	230	20	276	95	322	130	372	110	422	375	522	130	572	120
												323	34	373	875	423	200	523	270	573	210
												324	80	374	1250	424	70	524	150	574	140
												325	44	375	550	425	450	525	90	575	65
												326	85	376	240	426	575	526	65	576	80

*Lot offered on floor with new description.

WD Withdrawn

~ Grouped with above lot(s).

NL = No lot

627	70	680	46	733	210	786	28	839	210	892	100	945	775	998	210	1051	190	1104	600	1157	95	1210	210	1263	110
628	75	681	180	734	70	787	95	840	1750	893	55	946	525	999	160	1052	110	1105	220	1158	85	1211	375		
629	150	682	60	735	120	788	65	841	150	894	230	947	260	1000	325	1053	110	1106	110	1159	70	1212	80		
630	55	683	75	736	2400	789	325	842	775	895	120	948	130	1001	110	1054	280	1107	475	1160	80	1213	325		
631	90	684	290	737	1150	790	120	843	260	896	110	949	220	1002	1850	1055	325	1108	200	1161	290	1214	180		
632	325	685	775	738	425	791	95	844	90	897	130	950	210	1003	160	1056	280	1109	130	1162	130	1215	38		
633	40	686	110	739	1950	792	230	845	400	898	130	951	160	1004	110	1057	1550	1110	100	1163	160	1216	210		
634	80	687	170	740	900	793	140	846	80	899	60	952	130	1005	50	1058	1950	1111	140	1164	130	1217	450		
635	325	688	375	741	180	794	150	847	120	900	60	953	650	1006	34	1059	300	1112	575	1165	350	1218	55		
636	120	689	625	742	575	795	110	848	60	901	130	954	110	1007	270	1060	200	1113	900	1166	95	1219	55		
637	95	690	260	743	700	796	375	849	55	902	46	955	120	1008	900	1061	120	1114	280	1167	50	1220	42		
638	160	691	150	744	525	797	95	850	110	903	80	956	280	1009	525	1062	210	1115	260	1168	WD	1221	42		
639	95	692	260	745	700	798	110	848	60	904	130	957	110	1007	270	1063	200	1116	900	1169	50	1222	42		
640	110	693	150	746	100	799	55	851	38	905	70	958	925	1007	260	1064	44	1117	170	1170	110	1223	32		
641	180	694	260	747	260	800	46	852	40	906	675	959	140	1011	170	1064	44	1118	170	1171	110	1224	32		
642	100	695	700	747	260	800	160	853	48	906	50	959	375	1012	300	1065	230	1118	80	1171	400	1224	42		
643	55	696	220	748	2700	801	75	854	220	907	110	960	200	1013	220	1066	130	1119	180	1172	675	1225	1100		
644	95	697	260	749	3250	802	65	855	70	908	130	961	110	1014	190	1067	875	1120	500	1173	725	1226	350		
645	100	698	375	750	180	803	120	856	260	909	44	962	170	1015	210	1068	850	1121	550	1174	130	1227	130		
646	100	699	375	751	120	804	170	857	55	910	260	963	260	1016	220	1069	170	1122	130	1175	475	1228	85		
647	160	700	325	752	110	805	180	858	280	911	230	964	110	1017	325	1070	250	1123	220	1176	260	1229	200		
648	28	701	210	753	280	806	190	859	130	912	260	965	180	1018	90	1071	500	1124	120	1177	WD	1230	350		
649	350	702	290	754	650	807	120	860	55	913	1100	966	28	1019	240	1072	525	1125	130	1178	325	1231	260		
650	75	703	375	755	220	808	180	861	55	914	300	967	28	1020	325	1073	450	1126	55	1179	100	1232	WD		
651	110	704	425	756	350	809	95	862	55	915	100	968	180	1021	90	1074	500	1127	120	1180	120	1233	775		
652	100	705	1100	757	210	810	80	863	55	916	300	969	290	1022	325	1075	1600	1128	150	1181	120	1234	575		
653	150	706	130	758	160	811	60	864	200	917	290	970	260	1023	425	1076	1450	1129	180	1182	180	1235	550		
654	110	707	140	759	325	812	400	865	200	918	170	971	55	1024	240	1077	1550	1130	1550	1183	190	1236	900		
655	775	708	80	760	210	813	80	866	240	919	250	972	55	1025	38	1078	1300	1131	280	1184	140	1237	85		
656	625	709	1650	761	44	814	65	867	80	920	160	973	55	1026	825	1079	270	1132	375	1185	325	1238	140		
657	500	710	280	762	230	815	90	868	55	921	300	974	140	1027	140	1080	1600	1133	210	1186	55	1239	130		
658	400	711	170	763	220	816	75	869	55	922	900	975	85	1028	325	1081	210	1134	725	1187	140	1240	2300		
659	425	712	110	764	140	817	80	870	130	923	875	976	100	1029	190	1082	325	1135	220	1188	150	1241	1250		
660	220	713	120	765	70	818	80	871	210	924	190	977	26	1030	550	1083	32	1136	230	1189	160	1242	280		
661	80	714	130	766	130	819	110	872	210	925	260	978	60	1031	170	1084	130	1137	80	1190	280	1244	550		
662	240	715	55	767	160	820	170	873	500	926	500	979	110	1032	90	1085	240	1138	130	1191	120	1245	550		
663	240	716	70	768	160	821	675	874	80	927	4750	980	110	1033	210	1086	100	1139	150	1192	575	1246	260		
664	80	717	130	769	210	822	120	875	1950	928	775	981	75	1034	220	1087	140	1140	80	1193	180	1247	55		
665	1550	718	110	770	85	823	150	876	1600	929	250	982	160	1035	42	1088	375	1141	80	1194	130	1248	55		
666	70	719	120	771	140	824	240	877	180	930	120	983	425	1036	130	1089	375	1142	210	1195	190	1249	75		
667	425	720	525	772	925	825	260	878	60	931	825	984	240	1037	55	1090	675	1143	160	1196	160	1250	110		
668	260	721	675	773	925	826	260	879	60	932	450	985	110	1038	130	1091	160	1144	350	1197	95	1251	325		
669	180	722	180	774	120	827	775	880	60	933	500	986	150	1039	350	1092	1000	1145	325	1198	190	1252	60		
670	475	723	1100	775	120	828	230	881	290	934	260	987	150	1040	120	1093	775	1146	140	1199	120	1253	250		
671	725	724	1100	776	120	829	110	882	220	935	500	988	190	1041	230	1094	95	1147	160	1200	400	1254	250		
672	90	725	200	777	425	830	950	883	140	936	425	989	160	1042	180	1095	140	1148	100	1201	220	1255	325		
673	120	726	450	778	80	831	210	884	210	937	825	990	110	1043	75	1096	WD	1149	110	1202	80	1256	160		
674	140	727	85	779	160	832	325	885	210	938	190	991	110	1044	110	1097	180	1150	120	1203	110	1257	110		
675	110	728	85	780	325	833	260	886	210	939	350	992	500	1045	110	1098	575	1151	95	1204	80	1258	80		
676	200	729	85	781	80	834	260	887	350	940	775	993	130	1046	130	1099	2800	1152	130	1205	130	1259	100		
677	400	730	85	782	150	835	70	888	130	941	375	994	65	1047	55	1100	65	1153	400	1206	110	1260	130		
678	42	731	120	783	150	836	110	889	230	942	325	995	85	1048	1200	1101	270	1154	325	1207	160	1261	110		
679	46	732	425	784	85	837	110	890	140	943	270	996	70	1049	325	1102	100	1155	60	1208	1050	1262	110		
				785	70	838	210	891	140	944	675	997	260	1050	975	1103	450	1156	65	1209	290				

*Lot offered on floor with new description.

WD Withdrawn

~ Grouped with above lot(s).

NL = No lot

**FIRST SESSION - WEDNESDAY MARCH 13, 2024
AT 10:00 A.M. SHARP – SALE 579**

**CANADA
COLLECTIONS AND LARGER LOTS**

	UCS Cat Val
1 ★★ Thousands of mint 1949 to 2004 in singles, blocks, souvenir sheets, etc, mostly nh, f-vf. (Face val - \$1354)
2 ★★ Accumulation of mint \$1 to \$8 vals, 1973 to 2009 in blocks, souvenir sheets, etc, nh, f-vf. (Face val - \$396).....
3 ★★ Accumulation of mint \$ vals and 267 Permanent stamps, many self adhesives, appears mostly nh, f-vf. (Face val - \$547).....
4 ★★ Accumulation of mint \$ values mostly in matched sets, including Olympics, mostly nh, f-vf. (Face val - \$916).....
5 ★★ PERMANENT 'P' STAMPS: Accumulation of over 1000 including PBs, souvenir and complete sheets, booklets, many self adhesives, appears mostly nh, f-vf. (Face val - \$920).....
6 ★★ Accumulation of mint \$1 to \$8 values, mostly nh, f-vf. (Face val - \$710).....
7 ★★ Accumulation of 1960s to 2000s, mint with many hundreds mostly sorted in glassines by hundreds of each value, appears nh, f-vf. (Face val - \$1888)
8 ★★ Accumulation of \$1 (247) and \$2 (133) values, mostly nh, f-vf. (Face val - \$513).....
9 ★★ Accumulation of 2000s mint, with mostly 43¢ 48¢ vals, up to \$2, mostly in complete sheets, appears nh, f-vf. (Face val - \$536).....
10 ★★ Accumulation of mostly 2000s mint, with mostly 43¢ to 48¢ vals, up to \$5, millennium sheets, etc, mostly in complete sheets, appears nh, f-vf. (Face val - \$1057).....
11 ★★ Accumulation of mostly 1960s to 2000s, mint with many hundreds in stock books, glassines, loose, etc, including booklets, mostly nh, f-vf. (Face val - \$2835).....
12 ★★ PERMANENT 'P' STAMPS: Self adhesives in booklets of 8 (13), 10 (166), 12 (8), and 30 (7), 2070 total Ps, nh, f-vf. (Face val - \$1904)
13 ★★ 685/1494: Accumulation of mint complete sheets, mostly nh, f-vf. (Face val - \$908)
14 ★★ Accumulation of 1960s to 2000s, mint with many large part or complete sheets, 1970 Christmas, Quarterly packs to 2004, PO packs matched sets, appears nh, f-vf. (Face val - \$1757).....
15 ★★ Accumulation of mint 1970s to 2000s, with Ps and high vals up to \$2, mostly nh, f-vf. (Face val - \$441)
16 ★★ Accumulation of mint 1970s to 1990s, with high vals up to \$5, mostly nh, f-vf. Plus, some other non Canadian issues not included in totals. Inspect. (Face val - \$808)
17 ★★ 274/2468: Nice clean collection 1947 to 2011 of predominantly matched plate blocks, some souvenir sheets, Centennials, Millenium, Mammals, Fruit trees, up to 95¢, mostly nh, f-vf. (Face val - \$4903) (Shipping Wt. 66kg)
18 ★★ Mint \$ vals Plate Blocks with \$5 (21), sheet of \$5 (25) and \$8 (4), nh, f-vf. (Face val - \$577).....
19 ★★ 411/2360: Hundreds of \$1 to \$2 values, in Plate blocks, coils strips, sheets, souvenir sheets, booklets, self adhesives, mostly nh, very fine. (Face val - \$1420).....
20 ★★ Accumulation of hundreds of mostly match sets and blocks of four, 1970s to 1990s, mostly nh, f-vf. (Approx. Face val - \$2500+).....
21 ★★ Accumulation of hundreds of 1970s to 1990s mint souvenir sheets, CPC items, uncut Press sheets, etc, including \$ vals and over 100 Permanent stamps, mostly nh, f-vf. (Face val - \$2579+).....
22 ★★ Large accumulation of singles, sheets, blocks, souvenir sheets, PO packs, 1951 to 2010, some used, mostly nh, f-vf. Inspect. (Face val - \$3714).....
23 ★★ Accumulation of thousands of <BPLATE BLOCKS<Q, mostly in sealed PO matched set packs, 1937 to 2010, mostly nh, f-vf. (Face val - \$6652)
24 ★★ Accumulation 2009 to 2012, mint \$ vals and 'P' permanent issues, mostly nh, f-vf. (Face val - \$511+).....
25 ★★ Thousands of mint 1942 to 2001, mostly neatly sorted on Hagner stock pages, mostly nh, f-vf. (Face val - \$1446).....
26 ★ Accumulation of mint, 1960s to 1990s, appears mostly nh, f-vf. (Face val - \$1290).....
27 ★ Accumulation of mint \$ vals up to \$10, 1942 to 2010, plus over 180 P's, mostly nh, f-vf. (Face val - \$673).....
28 ★ Accumulation of many hundreds of mint 1934 to 2012, including blocks, souvenir and complete sheets, booklets, Annual collections, etc, appears mostly nh, f-vf. (Face val - \$1637).....
29 ★ Accumulation of mint 1991 to 2001, some hinged with souvenir sheets, booklets, blocks, singles, etc, much nh, f-vf. (Face val - \$584+)
30 ★ Accumulation of mostly 1970s to 1990s issues, including matched sets, complete sheets, booklets, annual collections, etc, appears mostly nh, f-vf. (Face val - \$4212)
31 ★ Accumulation of many hundreds of mint 1950s to 1980s, including matched sets, mostly nh, f-vf. (Face val - \$1316)...
32 ★ Collection of hundreds of mint 1996 to 2005 in two like new Lighthouse hingeless albums, mostly nh, f-vf. (Face val - \$532)

33	★	Accumulation of thousands of mint 1970s to 1980s with singles, blocks, Plate blocks, large part and complete sheets, a few annual collections 1928 to 2000, mostly nh, f-vf. (Face val - \$3224)
34	★	Accumulation of mint, 1950s to 1990s, singles, blocks, sheets, uncut press sheets, and annuals, appears mostly nh, f-vf. (Face val - \$1270)
35	★	Accumulation of mostly 1970s mint \$1 to \$2 values, mostly nh, f-vf. Plus, some used not included in totals. (Face val - \$622)
36	★	Accumulation of mint \$ values 1953 to 2012, mostly nh, f-vf. (Face val - \$1947)
37	★○	Accumulation of 1915 to 2008, with Matched sets, loose, souvenir and complete sheets, booklets, neatly mounted in albums, etc, mostly nh, f-vf. Plus, some used and pre-cancels not included in totals. (Face val - \$3697)
38	★○	255/2801,etc: Many hundreds of mint and used, mostly in blocks or Plate blocks, neatly identified mostly on picture album pages, appears mostly unstuck and nh, f-vf. (Face val alone - \$748)
39	★○	Accumulation of 1950s to 2010s mostly mint, including \$ vals, and Ps, much is nh, f-vf. (Face val - \$723)
40	★○	Collection of many hundreds of mint, used and some FDCs, 1981 to 1992, souvenir sheets, booklets, etc, up to \$5 vals, with some listed with Holograms, and unlisted varieties, duplication, neatly identified mostly on picture album pages, appears mostly unstuck and nh, f-vf. (Face val alone - \$721)
41	★★	COMPLETE BOOKLETS: Accumulation of booklets with mostly 40¢ to 50¢ values, duplication, some self adhesives, nh, mostly f-vf. (Face val - \$523)
42	★★	Collection of hundreds of booklets mint to 2000s, including 70 Ps, and \$179+ in \$ val. (Face val - \$1483+)
43	☒	Accumulation of hundreds of booklets mostly 1970s to 2013, some duplication in earlier, some self adhesives, nh, f-vf. (Face val - \$1018)
44	★★	Over 500 PERMANENT 'P' STAMPS mostly in self adhesive booklet, some matched sets, and complete sheets, nh, f-vf. (Face val - \$462+)
45	★★	UNCUT PRESS SHEETS Thirteen different 1998 to 2015, 12 in tubes and one framed (1812ii), appears nh, f-vf. Inspect. (Original Cost \$365)
46	★★	ANNUAL COLLECTIONS: Twenty-eight mostly different, 1974 to 2003, plus 3 Millennium Collections nh, f-vf. (Face val - \$733)	2370
47	★★	Six different 1977 to 1984, plus some 1980s Plate blocks, nh, f-vf. (Face val - \$147)
48	★	160 volumes, 1974 to 2008 with 33 diff, duplication up to 23 (1980), nh, f-vf. (Face val - \$2446) (Shipping Wt. 75kg) ...	7490
49	★★	158/302: 50¢ Bluenose (2), \$1 Parliament, \$1 Cavell with 2002 Greene Cert, \$1 Ramezay (3), \$1 Destroyer, \$1 Ferry LL Plate block, of four, and \$1 Fish, all nh, f-vf. Cat as nh, fine	1603
50	★★	A few thousand mint nh 1940s to 1970s in glassines with Plate blocks, blocks and singles including 401 (99 plate blocks), 404pv (61 plate blocks), 465ii (4), 495i (72 blocks of 4), 624i (42), O39a (46), appears f-vf. Inspect.	4155
51	★	22/1297,etc: Collection of hundreds of mint 1868 to 1990 in Lighthouse hingeless albums, with Large and Small Queens, Jubilees including \$1, 10¢ Leaf, Scroll cpl, 50¢ Grand Pre, \$1 Cavell, 1930 on fairly complete, BOB, appears mostly f-vf, many nh. Inspect. Est. 1000+
52	★	1/98: Accumulation of 66 CP Thematic Collections with #7, 8, 15(3), 21, 42, 74, 78, 85 and 12 Souvenir Cards (#3a/16). Detailed inventory included, appears f-vf. Inspect.	914
53	★	34/457bi,etc: Over 175 mint, mostly George V and VI, including Admirals, \$ vals, etc, mostly identified on 102s, nh, f-vf. Inspect. Est. 750+
54	★	51/269: Balance of collection incl 43 used incl 3d, Cents, Large Queens, etc and 57 mint / unused incl 20¢ and 50¢ Widow Weeds, Jubilees incl two 20¢, 10¢ Leaf, Admirals, etc, quality varies drastically, some faults. Inspect. (2016 UCS \$2556)
55	★	52/271,etc: Over 60 blocks of four Jubilees to Peace, some disturbed gum including BK3c, BK4b (Fr), and Bk5c appears mostly nh, f-vf. Inspect.	2964
56	★	4/294: Mint and used collection of hundreds neatly mounted on homemade pages, early with faults, mint and used sets with Leafs, Numeral, Edward, Admiral, Scroll, War, and Peace, with \$1 Admiral wet printing, 50¢ Bluenose nh and 7 other mint with over 20 used copies, many others nh, cds cancels throughout, generally fine or better. Cat Val well over \$11000. Inspection will be rewarded.
57	★	35/219,etc: Over 1500 mint with Small Queens, Quebecs, Admirals, Scroll to 50¢, coils, War Tax, etc, duplication, much is nh, appears mostly f-vf. Inspect.	8416
58	★	Collection of hundreds of mint complete 1947 to 1990 neatly hinged on White Ace album pages, f-vf. Est. 100+
59	★	Collection in hingeless album, 1870 to 1970 with Small Queens to 10¢, Jubilees cpl to 50¢, cpl Leafs, Edwards, Quebecs, Admirals, Scroll, Arch, '35 Maple Leaf, Pictorial, War, Peace, and virtually cpl thereafter, plus cpl Airs, Special Delivery, fairly cpl Dues and Officials, the odd earlier without gum, earlier mostly hinged, later nh, mostly f-vf. (2013 UCS Cat Val \$7416)
60	★	147/411,CE2,O32: Over 50 mostly Plate blocks of 4 to 10, many matched sets, many nh, f-vf. Cat as fine with nh premiums	4298
61	★○	Large carton filled with many thousands of used, Small Queens to 1980s, many in stock books and envelopes, including Leaf, Numerals, Admirals, War and Peace, some cds, Flags, slogans, duplication, plus some 1970s to 1980s mint, a bit mixed, much appears f-vf. Inspect. Est. 200+
62	★○	Collection of hundreds mint and used, Small Queens to 1990 with numerous booklets starting at Admirals, Indian Head Essay, coils, Duck stamps, and mostly mint 1950s to 1990, huge Cat Val, appears mostly f-vf. Inspect. Est. 500+

- 63 ★○ Collection of many hundreds of mint/used 1897 to 1959, with Jubilees including used \$5, Admirals, coils, BOB, some blocks, etc, plus some Newfoundland, some duplication, some earlier a bit mixed, appears mostly f-vf. Inspect. Est. 500+
- 64 ★○ 7/541p,etc: Collection of hundreds 1855 to 1970 in Lighthouse hingeless album, mostly mint some used including 10d Cartier (repaired), Large Queens with 1¢ red brown appears unused but regummed, Leafs with 6¢ and 10¢, 20¢ Numeral, Edwards with 20¢, Admirals with \$ and coils, 1927 Historical in **IMPERFORATE PAIRS NH**, Scroll to 20¢ nh, Arch complete except for 50¢ nh, George VI complete, OHMS and G Officials, many nh, very fine, appears mostly f-vf. Inspect. Est. 3500+.....
- 65 ★○ 14/1008: Collection of hundreds 1859 to 1983 in Minkus album, mixed mint and used, with used Cents to George VI, including Large and Small Queens, Jubilees to \$2, Elizabethan on mostly mint, BOB, some earlier mint nh, appears mostly f-vf. Inspect. Est. 1250+
- 66 ★○ Property as received with thousands of mint and used with collection of used Pence to modern, stock books filled with Elizabethan used, CPC mint Thematic collections, BOB, etc, appears mostly f-vf. Inspect. Est. 500+
- 67 ★○ 14/553,etc: Collection of over 350 mostly used 1859 to 1971 with Cents, Large and Small Queens, Jubilees to \$2, with mint \$3 and \$4, mint Scroll complete, BOB, neatly mounted on Scott pages, appears mostly f-vf. Inspect.Photo Online 7877
- 68 ★○ Collection of approximately 350 mint and used 1859 to 1987, including mint 20¢ Widow Weed, ½¢ to 20¢ Jubilees with 10¢ RE-ENTRY, Quebecs, Admirals, Scroll cpl, BOB, and used Newfoundland 1868 on, appears mostly f-vf. Will Cat over \$4250. Inspect.....
- 69 ★○ Stock book filled with many hundreds of mint and used, Pence to 1947 including Cents, Large and Small Queens, Jubilees with \$1, \$2, and \$5 vals, Registered, etc, earlier quality mixed, and some artfully repaired, i.e. 10d, much of lower Cat Val is f-vf. Inspection a must. Est. 500+ Photo Online
- 70 ★○ 14/273: Collection of 195 mostly mint or earlier unused with 1859s 1¢ and 5¢ with og, rest used, Large Queens complete, ½¢ and two 15¢ mint og others used, Small Queens mint except Montreal 6¢ and 10¢, Jubilees to 50¢, and complete mint after, no coils, some earlier with minute thins, appears mostly f-vf, much is very fine. Inspect. Photo Online 9858
- 71 ★○ Collection of hundreds of mostly mint **VARIETIES** with 1977-82 Floral Definitives, Queen Elizabeth II, and Houses of Parliament, including coils, and booklets, with **IMPERFORATE PAIRS** 729a, 806a, **PRINTED ON GUM SIDE** 715a,790a, **COLOUR SHIFTS**, vertical pairs without score line, missing perfs, miscuts, smears, etc, much is nh, f-vf. Inspect. Est. 1000+.....
- 72 ★○ Collection of mint, used, and many both, including Pence, Large and Small Queens, Jubilees used including \$2 and \$5 with roller and smudge cancels, Quebecs, Edwards, Admirals, George V and VI \$ val sets, BOB, perfs, shades, etc, some earlier a bit mixed, appears mostly f-vf. Inspect. Est. 2500+..... Photo Online
- 73 ★○ 1/273,etc: Collection of mint and earlier used, incl Cents, Small Queens mint with 5¢ Montreal (2), 20¢, and 50¢, and used, mint \$1 Jubilee, mint Leaf to 10¢, Numerals with 7¢ and 10¢, Edwards 1¢ to 5¢, and 10¢, Quebecs cpl, Admirals to \$1, Scroll cpl, Arch 10¢ to \$1, etc, perfs, shades, etc, appears mostly f-vf. Inspect. Est. 1500+..... Photo Online
- 74 ★○ Massive stock of many hundreds of thousands of used, in five large cartons, Victoria to 2000s, with Large Queens, Small Queens, Leaf, Numeral, Jubilees to \$5, Admirals, \$ vals George V on, blocks of four, much is neatly organized on stock pages or sorted in envelopes, private **PERFINS**, mostly CN, CP or Bell, some mint with 1970 Christmas blocks, coil strips, 2015 UNESCO ERROR, etc, some clippings, huge duplication, some earlier a bit mixed, appears most f-vf. Great lot for cancels. Inspect. (Shipping Wt. 65kg) Est. 750+.....
- 75 ★○ 14/529,etc: Collection of hundreds of mint or used 1859 to 1970, in Lighthouse hingeless album, used with Large Queens, Jubilees \$1 and \$2, Registered, mint War, plus BOB, some Newfoundland, etc, earlier quality a bit mixed, appears mostly f-vf. Inspect. (Owners Cat Val \$3400+)
- 76 ★○ 14/626,etc: Collection of hundreds of mint or used 1859 to 1973, in Lindner hingeless album, used with Numerals, mint starting at 1917, earlier quality a bit mixed, appears mostly f-vf. Inspect. (Owners Cat Val \$1700+)
- 77 ★○ 14/553,etc: Collection of hundreds of mint or used 1859 to 1971, in Lindner hingeless album, with used Large Queens, mint Jubilees incl 10¢ and 15¢, plus BOB, etc, earlier quality a bit mixed, appears mostly f-vf. Inspect. (Owners Cat Val \$2300+).....
- 78 ★○ 14/626,etc: Collection of hundreds of mint or used 1859 to 1973, in Lindner hingeless album, used with Numerals, mint starting at 1917, earlier quality a bit mixed, appears mostly f-vf. Inspect. (Owners Cat Val \$1700+)
- 79 ★○ Balance of a consignment with many thousands of mint and used, including used collection 1859 to 1984 (approx. Cat Val \$1300+), George VI to 1970s booklet panes (approx. Cat Val \$700+), stock books with used Small Queens to George VI, some earlier, BOB with Dues (approx. Cat Val \$1800), some Provinces mint and used, mostly Cents era, approx. 1.5kg 1940s to 1990s on paper, etc, much is f-vf. Inspect. Est. 500+
- 80 ★○**P** Hundreds of better with BABN and CBN Vignettes, **PROOFS**, used Cents, Numerals, Admirals including coils, 4¢ Scroll **IMPERF** pair, George VI sets, Centennial varieties, Plate blocks, Booklets, Revenues, British Columbia, Newfoundland, etc, mostly appears f-vf. much is nh, f-vf. Huge value. Inspect. Est. 2000+.....
- 81 ★○**ⓧ** Balance of a consignment including Pence, Large and Small Queens, used George V and George VI, \$190+ face val, some on cover, Revenues, Nova Scotia pence, etc, some a bit mixed, much appears f-vf. Inspect. Est. 500+.....
- 82 ★○**ⓧ** Accumulation in large carton with part and sparse collections of thousands of mint and used Small Queens to 2000s, sorted in 102s, duplication, covers, postcards, etc, appears mostly f-vf. Inspect. (Shipping Wt. 14kg) Est. 350+.....
- 83 ★○**ⓧ** Property as received with mostly Canada 1940s to 1970s bundles, loose, FDCs, plus worldwide collection of mostly 1940s on, some earlier, a bit mixed. Inspect. Est. 100+

- 84 ★○☒ Property as received including collection of used 1859 to 1957, mint after, covers 1941 to 1998, including FDCs 1955 on, many cachets including Art Craft, Colorano "Silk", many Plate blocks, plus USA mostly used 1850s to 1970s including Dues, Officials, quality mixed, much is f-vf. Inspect. Est. 300+
- 85 ★○☒ Balance of a consignment, Pence to 1970s, mint Jubilees, 1930s to 1976, used with Cents, Large and Small Queens, booklets, Provincial Revenues, mostly Ontario incl OST 37 (11), quality mixed, much is f-vf. Inspect. Est. 350+.....
- 86 ★○☒ Balance of a consignment, 1870s to 1994 with collections, loose, used 3¢ Small Queens, mint Jubilees, used 1970s on \$1 vals accumulation, lots of mint 1950s to 1990s face val incl PBs and 1988 Mammals, Newfoundland, Nova Scotia Cents mint, used and on cover, Private Courier labels, Christmas seals, etc, appears mostly f-vf. Inspect. Est. 500+....
- 87 ○ **BUNDLEWARE:** Massive accumulation of many hundreds of thousands neatly bundled in three cartons, mostly George VI issues, some earlier including Numerals, Edwards, George V and up to 1960s, with large quantities of Mufti, mostly neatly sorted in boxes, usual condition, mostly f-vf. Inspect. (Shipping Wt. 34 kg) Est. 350+
- 88 ○ Massive accumulation of many thousands of used Small Queens to 1990s, much is sorted in envelopes or plastic bags, huge duplication in Elizabethan, appears mostly f-vf. Great lot for cancels. Inspect. Est. 150+
- 89 ○ Accumulation of many thousands mostly used 1870s to 2010s in 12 binders/albums and a shoebox. Sparse in spots but noted Quebec Tercentenary complete used (7¢ mint), some modern used commems, 14 Centennial souvenir cases (12 in original box) and 3 Millennium Keepsake cases, appears f-vf. Inspect. Est. 250+.....
- 90 ○ Two stock books with several hundred used, with a good selection of Small Queens, cancels, Leafs, Edwards, Admirals incl. War Tax and later issues to 1930s. Better condition than normal, much is f-vf. Inspect. Est. 200+
- 91 ○ Large carton of cancels, mostly modern Elizabeth with most Provinces with stamps, stamps on piece, covers etc, appears mostly f-vf. Inspect. Est. 200+

92 ○ 17b/530,etc: Collection of hundreds of mint 1859 to 1970, incl Cents, Large and Small Queens Jubilees ½¢ to 50¢, and \$2, cpl Leafs to Quebecs, Admirals to \$1 with coils, and PASTE-UPS, imperfs, War Tax, Scroll cpl, Arch missing 5¢, 1927 on cpl, BOB, Special Dels cpl, OX3-OX4, etc, appears mostly f-vf, many nh. Inspect. Est. 3000+Photo Online

- 93 ○☒ Large carton filled with many thousands of used, 1890s to 1980s, many in stock books, some Small Queens, with variety of cancels, including cds, many SON, slogans, with hundreds of 1970s covers, some a bit mixed, mostly appears f-vf. Inspect. Est. 200+.....
- 94 ★☒ Accumulation of Canada Post issued Thematic Collections (64 mostly diff, cost \$365+) including Empress of Ireland and a couple hundred FDCs mostly different 1979 to 1996, with souvenir sheets and \$ vals to \$5, plus a few earlier (cost \$350+), nearly all still factory sealed. appears vf. Inspect. Est. 250+
- 95 ★○☒ **COILS:** 160/310: Clean collection of all Scroll to George VI mint and used with singles, pairs, line pairs, strips of 4, jump strips, as well as 19 covers not counted in total with many nh vf..... 3575

TOWN CANCELS

- 96 ○☒ **ALBERTA:** Approximately 3000 cancels on pages and several hundred covers, on pages (alphabetically sorted), mostly 1950s to 2000, some pieces lightly glued to pages but very usable, 1960s to 1970s lightly picked over, covers, 1950s to 1980s, many pharmacy or medical related, appears mostly f-vf. Inspect. Est. 300+
- 97 ○☒ **BRITISH COLUMBIA:** Approximately 2000 cancels on pages and several hundred covers, on pages (alphabetically sorted), mostly 1950s to 2000, some pieces lightly glued to pages but very usable, 1960s to 1970s lightly picked over, covers, 1950s to 1980s, many pharmacy or medical related, appears mostly f-vf. Inspect. Est. 200+.....
- 98 ○☒ **ONTARIO:** Accumulation of over 10000, on pages (alphabetically sorted), mostly Elizabethan, 1950s up to 2000, some nice George VI S/R and Klussendorfs, some pieces lightly glued to pages but very usable, 1960s to 1970s lightly picked over; covers selected for town cancels, appears mostly f-vf. Inspect. Est. 300+.....
- 99 ○☒ **SASKATCHEWAN:** Approximately 2000 cancels on pages and a few hundred covers, on pages (alphabetically sorted), mostly 1950s to 2000, some pieces lightly glued to pages but very usable, 1960s to 1970s lightly picked over, covers, 1950s to 1980s, many pharmacy or medical related, appears mostly f-vf. Inspect. Est. 200+.....
- 100 ★ **VARIETIES:** Sixteen singles, **IMPERFORATE PAIRS**, and blocks, with **DRAMATIC PERF SHIFTS, SMEARS, PRINTED ON GUM SIDE**, etc, all mint, mostly nh, f-vf. Inspect. Est. 750+..... Photo Online
- 101 ★ **VARIETIES:** 83/888var: Forty-two 102s with various singles, pairs, and blocks, 218i Mole on Forehead, 34¢ Parliament **IMPERFORATE PAIR**, etc, all mint, mostly nh, f-vf. Inspect. Est. 200+.....
- 102 ★○ **VARIETIES:** 14/287: Extensive collection of minor to dramatic misperfs, pre-printing creases, hairlines, in smears, blobs, cracked plates, listed and unlisted varieties including 2¢ (36) used pair with double perforation, 144ii partial imperf pair, 149b imperf pair, 203i, 208i 208ii (Plate Block of 8) and single, 211i, 218i, 233i, 259i, 13 covers (mainly minor misperfs), inspection will be rewarded. Est. 750+.....

POSTAL HISTORY

- 103 ☒ Over 200 covers with Advertising, 2-Ring cancels, some squared circles, mostly Ontario, lots of Frontenac County postmarks including Kingston, about 50 Millenium stamp on covers. Very diverse, condition varies but generally fine. Inspect. Est. 200+..... Photo Online
- 104 ☒ **GEORGE VI:** Over 100 covers with 1¢ War covers, Registered, auxiliary markings, Airmail, foreign destinations including Australia, Europe, etc, some Military and Dues, about a dozen mounted on exhibit pages with descriptions. Very diverse, condition varies but generally fine. Inspect. Est. 200+..... Photo Online
- 105 ☒ **AIRMAIL:** Approximately 50 covers with Registered Airmail, Special Delivery Airmail, half to foreign destinations including Turkey, Trinidad, Sweden, Bermuda, Jamaica, etc. Very diverse, condition varies but generally fine. Inspect. Est. 200+..... Photo Online



114



119



120



121



122



125



134



135



136



137



138



151



152



157



158

- 106 ☒ Over 240 covers and some postal stationery, 1908 to 1957, with Quebecs with Advertising, Admirals, cacheted First Flights, 1939 Royal Train FDCs, much is f-vf. Inspect. Est. 350+ Photo Online
- 107 ○☒ **BERLIN ONTARIO:** 15/MR3: Collection of over 260 covers, 1851 to 1916, neatly written up, both to and from, with stampless, postal stationery, and postcards, from USA, Great Britain, New South Wales, South Australia, Germany, Cape of Good Hope and Transvaal, #15 on cover with 4-ring cancel, violet straight line, over 90 stamps and 14 unused postcards of Berlin landmarks, some roughly opened and reduced covers. Inspect. Est. 300+ Photo Online
- 108 ☒ **EXETER:** A collection of over 35 cards and covers, 1858 to 1943, including 3 stampless, ten Small Queens (several registered, illustrated), two Map combinations, five Admirals incl scarce unlisted roller, etc, neatly written-up on pages and mostly f-vf. Est. 150+ Photo Online
- 109 ☒ **HAMILTON ONTARIO:** Approx. 150 covers, Small Queens to Elizabeth, strong in Advertising, good for postmarks, some auxiliary markings, precancels. A very pretty lot. Condition varies but generally fine. Inspect. Est. 300+ ... Photo Online
- 110 ○ **1819** folded letter from Kingston dated January 7, with straight-line **KINGSTON (?) JAN** (CS Type II) hs on reverse, to Montreal, rated 3N filing folds, fine. Est. 75+ Photo Online
- 111 ○ **1828** folded cover with red straight-line **PERTH** hs on reverse, to York, rated 11(d), red PAID hs, docketing and 9 Dec 1828 date, filing folds, fine. Est. 100+ Photo Online
- 112 ☒ **1842** Folded money letter with fine strike of red **PENETANGUISHENE 19 JUL 1842 U.C.** serif broken double circle, rated ms1/10, to Kingston, no receiver, filing folds, fine. Est. 75+ Photo Online
- 113 ☒ **1845** Family folded letter, **SCARBORO U.C** m/s 24 Decr 45 double circle (**ERD**), internally dated 22nd, rated 7 m/s, Township of Hamilton, Cobourg Post Office. red COBOURG U.C DEC 28 1845 double split ring receiver, grubby, tears at seams and file folds. Est. 100+ Photo Online
- 114 ☒ **1847** Folded letter, red **UXBRIDGE UC** double split circle, m/s 25 June 47 on front, internally dated Brock June 25, rated 9 m/s, red **SCARBORO U.C** large double-ring, m/s 25 June 47, red COBOURG U.C Jun 27 1847 double split circle transit, red CLINTON U.C JU 28 1847 double split circle receiver, all on back, wafer seal, clean and very fine. Est. 120+ Photo Online
- 115 ☒ **1848** Folded cover Jean Port July 10 Janvier 1843, red FORWARDED hs, with fine strike of red **QUEBEC 11 JAN 1848 L.C.** serif broken double circle, rated ms1/4, to Kingston, no receiver, filing fold and docketing, fine. Est. 75+ Photo Online
- 116 ☒ **1862** Stampless cover with red CANADA PAID 10Cts hs to Brooklyn New York (USA) with red MONTREAL PAID 15 SP 1862 CANADA transit on front, opening tears, still appears fine. Est. 100+ Photo Online

ONTARIO TOWN CANCELS

- 117 ○ **NORTHERN ONTARIO:** 186 cancels, on 1¢ and 3¢ Small Queens, representing 103 different towns, with Algoma, Manitoulin, Rainy River, and Thunder Bay, neatly mounted, and identified, many SON cancels, some requiring pairs or strips of three to show complete cancel. Inspect. Est. 180+ Photo Online
- 118 ☒ Thirty-three covers with mostly very fine cancels, including Barclay, Bellingham, Copper Cliff, Emo River 8 JY 88 (**ERD**), Grimsthorne, Jackfish Bay 16 MY 85 (**ERD**), Lily Lake, Murillo, Murilla Station, Nelsonville, Port Lock, Red Rock, Silver Mountain, Silver Water, Spanish River, St. Joseph's Island, Tehkumnah, Walton Station, etc, with 1¢, 3¢, 5¢, and 8¢ Small Queens, five Registered with one adhesive, some oxidization. Inspect. Est. 350+ Photo Online
- 119 ☒ **ALGOMA DISTRICT: ALGOMA MILLS:** 41: **THREE CENT:** BRIGHT VERMILION, (oxidized) plus 5 Registered tied to cover with ALGOMA MILLS 6 JU 90 split ring to Toronto, 10 JU receiver, UL corner tear, appears fine. Est. 75+ Photo Online
- 120 ☒ **LAIRD:** 41: **THREE CENT:** BRIGHT VERMILION, tied to cover with 2 MR 98 split ring to Toronto, 5 MR receiver, reduced at left, fine. VGG backstamp. Est. 75+ Photo Online
- 121 ☒ **MICHIPICOTEN:** 41: **THREE CENT:** VERMILION oxidized, tied to cover with 10 JU 82 split ring to Collingwood, Sault Ste Marie 17 JU 82 transit and 20 JU receiver, reduced at right, ms P.M. Bill, fine. Est. 100+ Photo Online
- 122 ☒ **MANITOULIN DISTRICT: PROVIDENCE BAY:** 37: **THREE CENT:** oxidized, tied by green fancy cancel with same colour PROVIDENCE BAY 21 DE 76 8 JY 79 split ring to Seneca Post Office, Parry Sound 11 JA 77 on back, fine. Est. 75+ Photo Online
- 123 ☒ **MANITOWANING-LAKE-HURON:** 37,41: **THREE CENT:** oxidized, two covers one tied to cover by 2 MR 1872 to split ring Seneca Ont, 12 MR transit, and 12 MR receiver, Marie 17 JU 72 transit and 20 JU receiver, the other with MANITOWANING 21 MR 81 ONT split ring to Manitowaning, no receiver, fine. Est. 100+ Photo Online
- 124 ☒ **MICHAEL'S BAY:** 37,41: **THREE CENT:** oxidized, two covers one with two copies tied to by 8 JY 79 split ring to Toronto, 10 JY on back, flap missing, the other with green MICHAEL'S BAY 6 AP 89 ONT split ring to Manitowaning, no receiver, fine. Est. 100+ Photo Online
- 125 ☒ **SANDFIELD:** 44: **EIGHT CENT:** tied to registered cover by 30 NO 97 split ring to Owen Sound Ont, MANITOWANING 30 NO 97 Squared Circle, and N. BAY & S. STE. MARIE M.C 2 DE 97 RPO transits, and DE 97 receiver, fine. Est. 75+ Photo Online
- 126 ☒ **RAINY RIVER DISTRICT: BIG FORK:** 41: **THREE CENT:** BRIGHT VERMILION, two covers tied one oxidized tied by BIG FORK 26 DE 89 **KEE** split ring to Toronto, Rat Portage 1 JA 90 transit and partial Toronto receiver, the other cover with 3¢ plus 5¢ Registered BIG FORK 8 MR 96 ONT split ring with C. P. Ry. Pt. ARTHUR & W'PEG M.C.E 14 MR 96 RPO, RAT PORTAGE 14 MR 96 Squared Circle and 16 MR receiver, fine. Est. 75+ Photo Online
- 127 ☒ **RAINY RIVER:** 1: **THREE CENT:** oxidized, two covers both to Toronto, tied one tied by RAINY RIVER 19 SP 92 split ring, Rat Portage 21 SP transit and partial 24 SP receiver, the other RAINY RIVER 11 MY 96 ONT split ring with RAT PORTAGE 13 MR 96 Squared Circle and 15 MY receiver, fine. Est. 75+ Photo Online

- 128 ○ **BRANT COUNTY:** 44 cancels, on 1¢ and 3¢ Small Queens, representing 21 different towns, neatly mounted, and identified, many SON cancels, some requiring pairs or strips of three to show complete cancel. Inspect. Est. 50+Photo Online.....
- 129 ☒ Nine covers with mostly very fine cancels, including Cathcart, Harley, Northfield Centre, Ohssweken, etc, with 1¢, 3¢, and 8¢ Small Queens, one Registered, some oxidization. Inspect. Est. 150+ Photo Online
- 130 ☒ **MOUNT VERNON:** 41: **THREE CENT:** two covers with oxidized 3¢, one tied by 14 MR 95 split ring to Brockport NJ (USA), Brantford 14 MR and Buffalo 14 MR transits, 15 MAR **1891** receiver, the other MOUNT VERNON 09 DE 95 split ring to Paris Station Ont, Brantford transit, and faint Squared Circle receiver, slightly trimmed at left, fine. Est. 75+ Photo Online
- 131 ☒ **ST GEORGE:** 41: **THREE CENT:** two covers, one tied by ST GEORGE 4 JY 81 C.W split ring to Westover, no receiver, the other FE 93 ONT split ring to Toronto, 8 FE 39 receiver, both 3¢ oxidized. Est. 75+ Photo Online
- 132 ○ **BRUCE COUNTY:** 100 cancels, on 1¢ and 3¢ Small Queens, representing 48 different towns, neatly mounted, and identified, many SON cancels, some requiring pairs or strips of three to show complete cancel. Inspect. Est. 100+Photo Online.....
- 133 ☒ Twenty-six covers with very fine cancels, including Armow, Bervie, Cape Chin, Chippawa Hill, Dingwall, Dumblane, Elmwood, Glamis, Holyrood, Queen Hill, Red Bay, Scone, Spry, Teeswater, etc, with 2¢, 3¢, and 8¢ Small Queens, some oxidization. Inspect. Est. 200+ Photo Online
- 134 ☒ **ABERDOUR:** 44b: **EIGHT CENT:** SLATE tied to Registered cover by fancy cork, with 13 AP 96 ONT split ring (**ERD**) to Toronto, plus same cancel, W.G.& B RY NORTH 13 AP 96 No 4. RPOs (RR-187), and 14 AP receiver all on back, wax seal mostly missing but leaving a stain, very fine. Est. 100+ Photo
- 135 ☒ **ALLENFORD:** 35,37: **TWO CENT:** GREEN and oxidized 3¢ tied to Registered cover by large grid with 3 JY 76 ONT split ring to Green Point Ont, OWEN SOUND 4 JY, REGISTERED 4 JY 76 G.T.R.E, and PICTON 5 JY all on back, very fine. Est. 75+..... Photo
- 136 ☒ **CAPE-CROKER:** 37: **THREE CENT:** ORANGE RED tied to pinkish cover by fancy cancel with 13 DE 75 ONT split ring (**ERD**) to Toronto, 15 DE 75 receiver, and album adhesion, still very fine. Est. 100+..... Photo
- 137 ☒ **COLPOYS-BAY:** 37: **THREE CENT:** tied to LONDON MASONIC MUTUAL BENEFIT ASSOCIATION pre-printed cover by blue 9 SP 84 ONT split ring plus matching straight-line REGISTERED and 2¢ Registered, to London, G. B. & L. E. RY SOUTH 10 SP 84 M.C. RPOs (RR-49) 10 SP 84 CANADA receiver, trimmed, back stained and torn. Est. 75+ Photo
- 138 ☒ **HEPWORTH-STATION:** 41: **THREE CENT:** tied to J. E. MURPHY LUMBERMAN cover by large cancel with 6 SP 44 ONT split ring, to Paris Station, 7 SP 94 Squared Circle receiver, slightly trimmed at left. Enclosure re milling services. Est. 75+ Photo
- 139 ☒ **LURGAN:** Two covers, one with oxidized 3¢ 19 JU 86 C.W split ring to Ripley, KINCARDINE 19 JU 86 ONT transit and 21 JU 86 ONT receiver, trimmed and opening tears on back, the other Registered with 3¢ and 5¢ 18 SP 94 ONT. split ring, and hand stamp REGISTERED, ms Too Late to New York (USA) W. G. & B - K. & P S 21 SP 94 RPO (RR-190 RF305 pencilled over to enhance), HAMILTON 21 SP 94 CANADA transit 6 SP 44 ONT, sliced open to show cancels. Est. 100+ Photo Online
- 140 ☒ **RIVERSDALE:** 44b: **EIGHT CENT:** SLATE tied to Registered cover with 10 DE 94 ONT split ring to Clinton, W. C & P. K & P N RPOs (RR-190 RF305), and 10 DE 94 receiver, all on back, small piece back flap missing, still fine. Est. 75+Photo Online.....
- 141 ☒ **SAUGEEN:** 38: **FIVE CENT:** SLATE tied to cover by cork, with 10 AU 80 ONT split ring to London, 11 AU 80 receiver, trimmed at right and back tears, appears fine. Est. 50+ Photo Online
- 142 ☒ **UNDERWOOD:** 37: **THREE CENT:** oxidized tied to cover by large grid with 22 JU 74 ONT. split ring to Toronto, Kincardine 23 JU 1874 U C double split ring transit, 24 JU 74 receiver, trimmed at right and wax seal, appears fine. Est. 50+ Photo Online
- 143 ○ **CARLETON COUNTY:** 105 cancels, mostly on 1¢ and 3¢ Small Queens, 62 different towns, neatly mounted, and identified, many SON cancels, some requiring pairs or strips of three to show complete cancel. Inspect. Est. 100+Photo Online.....
- 144 ☒ Fifteen covers with very fine cancels, including Antrim, Bell's Corners, Dwyer Hill, Harbord, Kenmore, Ottawa (2), Rideau View, South March, Stittsville, etc, with 1¢, 2¢, 3¢, and 8¢ Small Queens, five Registered, some oxidization. Inspect. Est. 150+..... Photo Online
- 145 ☒ **MARCH:** 37: **THREE CENT:** oxidized, tied to cover by 7-ring with 28 JY 81 ONT split ring to Saginaw City Mich, U.S, octagonal 31 JUL receiver, slightly trimmed at right and opening tears Est. 50+ Photo Online
- 146 ☒ **ROCHESTERVILLE:** 37: **THREE CENT:** oxidized, tied to cover by cork, with 17 SP 78 ONT split ring to Toronto, OTTAWA B 17 SP 87 transit and 18 SP 78 ONT receiver, adhesions on flap Est. 50+ Photo Online
- 147 ○ **DUFFERIN COUNTY:** 63 cancels, on 1¢ and 3¢ Small Queens, representing 36 different towns, neatly mounted, and identified, many SON cancels, some requiring pairs or strips of three to show complete cancel. Inspect. Est. 75+Photo Online.....
- 148 ☒ Six covers with very fine cancels, with Campania, Horning's Mills, Luther (2), Mansfield, and Marsville, with 3¢ and 8¢ Small Queens, one Registered, some oxidization. Inspect. Est. 100+ Photo Online
- 149 ○ **DUNDAS COUNTY:** 50 cancels, on 1¢ and 3¢ Small Queens, representing 31 different towns, neatly mounted, and identified, many SON cancels, some requiring pairs or strips of three to show complete cancel. Inspect. Est. 75+Photo Online.....



170

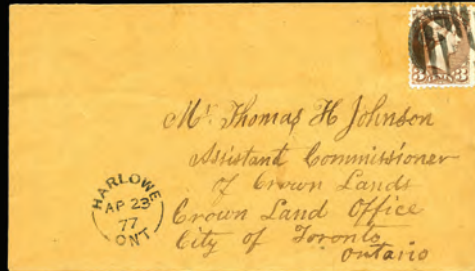

171



172



173



174



175



176



177



178



182

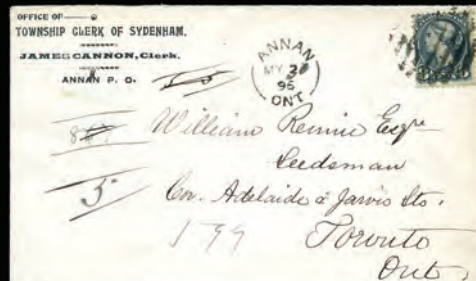

187



189

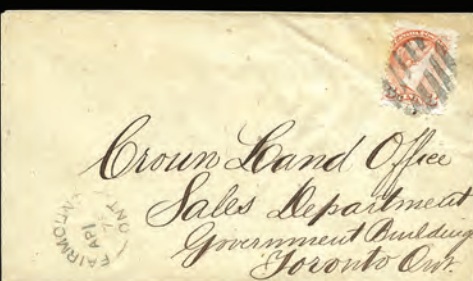

190



191



192

- 150 ☒ Thirteen covers with very fine cancels, including Bouck's Hill (2), Colquhoun, Dunbar, Iroquois (2), North Mountain, South Mountain, etc, all with 3¢, Small Queens, oxidization. Inspect. Est. 150+..... Photo Online
- 151 ☒ **REIDS-MILLS: 44: EIGHT CENT:** SLATE tied to Registered cover with 5 FE 96 ONT. split ring (**ERD**) to Montreal, REGISTERED hand stamp, MOUNTAIN 7 FE 96 ONT. transit, MONTREAL CANADA 7 FE ST CATH. ST W MONTREAL 8 FE 96 L.C.D. receiver. Est. 75+..... Photo
- 152 ☒ **SMIRLEVILLE: 37: THREE CENT:** oxidized tied to cover by 28 JU 74 ONT split ring (**ERD**) to Niagara, REGISTERED hand stamp, KEMPTVILLE and PRESCOTT 28 JY 74 transits, 30 JY 74 receiver, trimmed at left. Est. 75+ Photo
- 153 ☒ **WEST-WINCHESTER: 37,41: THREE CENT:** two covers, one mourning cover tied to cover by cork and with 29 MY 78 U.C split ring to Prescott, MORRISBURG 2() MY 78 ONT transit and 30 MY 78, receiver, corner fault, the other with 14 FE 85 ONT split ring to Toronto, 17 FE 85 ONT receiver and trimmed at left, both oxidized. Est. 75+ Photo
- 154 ○ **DURHAM COUNTY:** 74 cancels, on 1¢ and 3¢ Small Queens, representing 37 different towns, neatly mounted, and identified, many SON cancels, some requiring pairs or strips of three to show complete cancel. Inspect. Est. 75+Photo Online
- 155 ☒ Sixteen covers with very fine cancels, including Ballyduff, Blackstock, Bowmanville, Enfield, Kirby (2), Perrytown, Mount Pleasant, etc, with 3¢ and 8¢, Small Queens, one Registered, some oxidization. Inspect. Est. 150+Photo Online
- 156 ☒ **ELIZABETHVILLE: 41: THREE CENT:** oxidized, tied to cover by cork, with **VIOLET** 12 JU 94 ONT split ring to Port Hope, 12 JU 94 ONT. receiver, fine. Est. 50+ Photo Online
- 157 ☒ **IDA: 44: EIGHT CENT:** tied to Registered cover by large grid with 23 OC 96 ONT split ring to New York USA, multiple straight-line REGISTERED hand stamps and ms numbers, MONT & TOR. G.T.RY N.W 24 OC 96 (#) 2 RPO (Q-165), TORONTO 24 OC and 25 OC 96 transits, violet boxed REGISTERED OCT 2(?)1896 NEW YORK receiver, fine. Est. 75+ Photo
- 158 ☒ **MANVERS-STATION: 44: EIGHT CENT:** tied to Registered cover by multiple straight-line REGISTERED hand stamps with 11 JA 98 ONT split ring to Toronto, PETERBORO 11 JA 98 transit, TORONTO 11 JA 98 CANADA receiver, fine. Est. 75+ Photo
- 159 ☒ **OSACA: 37: THREE CENT:** oxidized, tied to cover by cork, with 7 NO 78 ONT split ring to Toronto, illegible receiver due to adhesions on back. Est. 50+ Photo Online
- 160 ○ **ELGIN COUNTY:** 65 cancels, on 1¢ and 3¢ Small Queens, representing 37 different towns, neatly mounted, and identified, many SON cancels, some requiring pairs or strips of three to show complete cancel. Inspect. Est. 75+Photo Online
- 161 ☒ Twenty-one covers with very fine cancels, including Dutton Station, Eagle, Iona, Luton, Mapleton, Mount Salem, Rodney, Sparta, Springfield, Wallacetown (2), West Lorne, etc, all with 2¢, 3¢ and 8¢, Small Queens, two Registered, some oxidization. Inspect. Est. 200+ Photo Online
- 162 ☒ **LAWRENCE-STATION: 37: THREE CENT:** oxidized, tied to cover by cork, with 8 SP 81 ONT split ring to Toronto, 9 SE receiver. Est. 50+..... Photo Online
- 163 ☒ **MIDDLEMARCH: 35: ONE CENT:** JUMBO tied to cover by cork, with 8 SP 81 ONT split ring to Wardsville, receiver, slightly trimmed at right. ex W B Graham with backstamp. Est. 50+ Photo Online
- 164 ☒ **ST-THOMAS-WEST: 37: THREE CENT:** two covers tied to cover by 2-RING-58, one dated 13 OC 71 to Barrie, no receiver, the other 9 MR 75 to Warwick, blue 10 MR U.C double split ring receiver, stamps lightly oxidized. Est. 75+Photo Online
- 165 ☒ **TALBOTVILLE-ROYAL: 37: THREE CENT:** oxidized tied by target with TALBOTVILLE-ROYAL-ONT. CANADA split ring to Kalamazoo US, ST THOMAS 1 AU 82 CANADA transit and AUG receiver, plus 44: **EIGHT CENT** tied by violet TALBOTVILLE-ROYAL-ONT. 11 DE 96 split ring with matching straight-line REGISTERED to pre-printed Christian Herald Bible House New York City, ST THOMAS 11 DE 96 ONT Squared Circle, HAMILTON 12 DE 96 CANADA cds transits, and boxed violet REGISTERED 15 DEC 1896 NEW YORK receiver, light overall toning, still fine. ex W. B. Graham Est. 100+ Photo Online
- 166 ○ **ESSEX COUNTY:** 82 cancels, on 1¢ and 3¢ Small Queens, representing 37 different towns, neatly mounted, and identified, many SON cancels, some requiring pairs or strips of three to show complete cancel. Inspect. Est. 75+Photo Online
- 167 ☒ Twenty-one covers with very fine cancels, including Amhurstburg, Cottam, Harrow, Hillman, Leamington, Luttrell, North Ridge, Olinda, Trudell (2), Woodslee (2), etc, all with 1¢, 2¢, 3¢, and 5¢ Small Queens, two Registered, some oxidization. Inspect. Est. 200+..... Photo Online
- 168 ○ **FRONTENAC COUNTY:** 81 cancels, on 1¢ and 3¢ Small Queens, representing 50 different towns, neatly mounted, and identified, many SON cancels, some requiring pairs or strips of three to show complete cancel. Inspect. Est. 75+Photo Online
- 169 ☒ Twenty-three covers with very fine cancels, including Bedford Mills, Bellrock, Buckley, Buckshot, Donaldson's Mills, Dufferin, Elm Tree, Garden Island, Glendower, Lake Opinicon, Mississippi Station, Oconto, Sharpton, Tichbourne, Zealand, etc, all with 1¢, 2¢, 3¢, and 8¢ Small Queens, one Registered, some oxidization. Inspect. Est. 200+ ... Photo Online
- 170 ☒ **ATKINSON: 44: EIGHT CENT:** tied to registered cover, with 9 FE ONT. split ring to Montreal, WASHBURN 9 FE, KINGSTON 9 FE, and ST CATHERINES 10 FE L.C.D., transits and 10 FEB receiver, fine. Est. 75+ Photo
- 171 ☒ **HARLOWE: 37: THREE CENT:** oxidized tied to cover by fancy cork, with 23 AP 77 ONT (**ERD**) split ring to Toronto, ERINSVILLE 24 AP 77 U.C double split ring, and NAPANEE 25 AP 77 ONT transits and 25 AP receiver, fine. Est. 75+ Photo



195



196



197



198



201



202



203



204



205



206



207



210



211



214

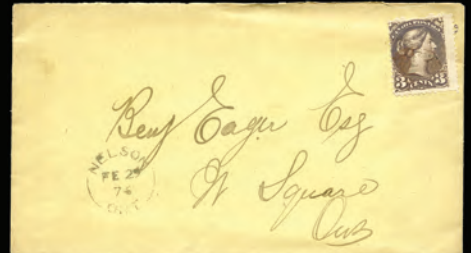

215

- 172 ☒ **LOUGHBOROUGH-ONT-CANADA**: 37: **THREE CENT**: oxidized tied to cover by grid, with 27 FE 82 split ring to Dugdale Pennsylvania (USA), KINGSTON 28 FE 82, and BUFFALO MAR transits, no receiver, couple foxing spots. Est. 75+ Photo
- 173 ☒ **MYER'S-CAVE ONT.**: 35,41: **ONE CENT** and **THREE CENT**: pairs tied to registered cover by CLOYNE 25 AP 96 ONT split rings to Rennie Seeds Toronto, MYER'S-CAVE ONT. 25 AP 96 transits, and 26 AP receiver, fine. Est. 75+ Photo
- 174 ☒ **PERTH - ROAD ONT**: 44: **EIGHT CENT**: tied to registered cover, with 17 SP 96 ONT. (LRD) split ring to Toronto, KINGSTON 17 SP 96 transit, no receiver, part of back flap missing, still fine. Est. 75+ Photo
- 175 ☒ **ST-LAWRENCE ONT**: 37: **THREE CENT**: tied to cover by fancy cork, with 9 MR 78 ONT (ERD) split ring to New York City, WOLFE ISLAND 9 MR ONT split ring transit and 12 MR receiver, fine. Est. 100+ Photo
- 176 ☒ **WILLETSHOLME ONT.**: 36i,41: **TWO CENT** and two **THREE CENTS**: tied to Registered cover, with 18 AP 96 ONT. split ring to Rennie Seeds Toronto, KINGSTON 18 AP transit and 19 AP receiver, stain on front. Est. 75+ Photo
- 177 ☒ **WILLIAMSVILLE (KINGSTON) ONT.**: EN9,41: **THREE CENT**: tied to 1895 Patriotic 2¢ blue green Stationery cover, with 2 JA 96 ONT. split ring to London ENGLAND, KINGSTON 25 JA Squared Circle transit, no receiver, opening tear at top, still fine. Est. 75+ Photo
- 178 ○ **GLENGARRY COUNTY**: 52 cancels, on 1¢ and 3¢ Small Queens, representing 34 different towns, neatly mounted, and identified, many SON cancels, some requiring pairs or strips of three to show complete cancel. Inspect. Est. 75+Photo Online
- 179 ☒ Fourteen covers with very fine cancels, including Alexandria 19 AP 72 (ERD), Athol, Brodie 27 MR 91 (ERD), Dalhousie Mills 7 DE 86, Lancaster 6 NO 82, Martintown 25 JY 84, Munroe's Mills, St. Elmo, Summerstown, Williamstown, etc, all with 1¢, 2¢, 3¢, and 8¢ Small Queens, two Registered, some oxidization. Inspect. Est. 200+ Photo Online
- 180 ☒ **BRIDGE-END ONT**: 37: **THREE CENT**: oxidized tied to cover fancy, with 7 MY 84 ONT split ring to Williamstown, smeared 9 MY (ERD) split ring receiver, fine. Est. 75+ Photo
- 181 ☒ **CAMERONTOWN ONT**: 37: **THREE CENT**: two covers with oxidized stamps, one tied blue CAMERONTOWN 91 MR 78 ONT split ring to Toronto, 20 MR receiver on front and back, other violet 19 NO 87 split ring to Fredericton NB, no receiver, both slightly trimmed at left. Est. 75+ Photo Online
- 182 ☒ **CAMERONTOWN ONT**: 41: **THREE CENT**: slightly oxidized tied to 15 AP 91 split ring (LRD) to Montreal, 16 AP receiver slightly trimmed at right appears fine. Est. 50+ Photo
- 183 ○ **GRENVILLE COUNTY**: 50 cancels, on 1¢ and 3¢ Small Queens, representing 24 different towns, neatly mounted, and identified, many SON cancels, some requiring pairs or strips of three to show complete cancel. Inspect. Est. 75+Photo Online
- 184 ☒ Ten covers with very fine cancels, Edwardsburg, Heckston, Kemptville, Maitland, Merrickville (2), Prescott (4), all with 3¢, and 8¢ Small Queens, one Registered, some oxidization. Inspect. Est. 150+ Photo Online
- 185 ○ **GREY COUNTY**: 163 cancels, on 1¢ and 3¢ Small Queens, representing 89 different towns, neatly mounted, and identified, many SON cancels, some requiring pairs or strips of three to show complete cancel. Inspect. Est. 150+Photo Online
- 186 ☒ Thirty-nine covers with very fine cancels, including Allan Park, Arnott, Bayview, Berkeley, Boothville, Duncan (ms 20 Feb 75 LRD), East Linton, Gibraltar, Hopeville, Keady, Lamlash, Leith, North Keppel, Orchard, Rob Roy, Shallow Lake, Strathnairn, Vandeleur, Ventry, Woodford, etc, all with 1¢, 2¢, 5¢, and 8¢ Small Queens, seven Registered, some oxidization. Inspect. Est. 400+ Photo Online
- 187 ☒ **ANNAN ONT**: 44: **EIGHT CENT**: tied to registered cover, with 29 MY 96 split ring (date crossed out and ms 30, corrected date on back) to Rennie Seeds Toronto, OWEN SOUND 30 MY 96 transit, 31 MY receiver, fine. Est. 75+Photo
- 188 ☒ **CEDARVILLE**: 37,41: **THREE CENT**: two covers one oxidized tied by large grid with CEDARVILLE C.W ms 25 Jan 76 (LRD) split circle, to Toronto, 26 JA 76 receiver, slightly trimmed at right, plus BRIGHT VERMILION tied to cover, with CEDARVILLE ONT. 30 MR 96 (ERD) split ring to Rennie Seeds Toronto, MOUNT FOREST Squared Circle 30 MR 96 transit, 30 MR receiver, fine. Est. 100+ Photo Online
- 189 ☒ **EDGE-HILL ONT.**: 38: **FIVE CENT**: SLATE GREEN tied to cover, with very early 25 JY 82 split ring to Dublin IRELAND, OWEN SOUND 30 MY 96 transit, 7 UA 82 receiver, slightly trimmed at right and small corner piece added, still appears fine. Est. 100+ Photo
- 190 ☒ **FAIRMOUNT**: 37: **THREE CENT**: tied to cover by fancy cork, with 1 AP 78 (ERD) split ring to Toronto, FLESHERTON transit, 2 AP receiver, slightly trimmed at right, adhesion on back, still appears fine. Est. 100+ Photo
- 191 ☒ **HABERMEHL ONT.**: 35i: **ONE CENT**: YELLOW strip of three tied to cover by 8 OC 97 (ERD) split ring to Durham, HANOVER 9 OC transit, and DURHAM 9 OC receiver, small piece back flap missing and light crease though stamps. Est. 100+ Photo
- 192 ☒ **JACKSON ONT**: 44: **EIGHT CENT**: tied to registered cover, with 19 DE 96 ONT. split ring to Bible House New York (USA), OWEN SOUND DE 96, and TORONTO NT 21 DE 96 ONT. transits, violet boxed REGISTERED 23 DEC 1896 NEW YORK receiver, fine. Est. 75+ Photo
- 193 ☒ **LATONA C.W**: 37: **THREE CENT**: oxidized tied by 2 NO 75 split circles, to Toronto, DURHAM transit, and 2 NO receiver, slightly trimmed at right. Est. 100+ Photo Online
- 194 ☒ **LOUISE ONT**: Two covers on with 35i,36: **ONE CENT**: and **TWO CENT** tied by 2 MY 82 ONT (ERD) split ring to Guelph, 2 MY transit, and 3 MY receiver, back flap missing, the other with 41: **THREE CENT**: tied by violet cork with same colour 5 NO 89 ONT. (LRD) to Toronto, violet ELMWOOD 5 NO 89 ONT transit, no receiver, opening tears otherwise fine. Est. 100+ Photo Online



216



217



220



221



223



224



227

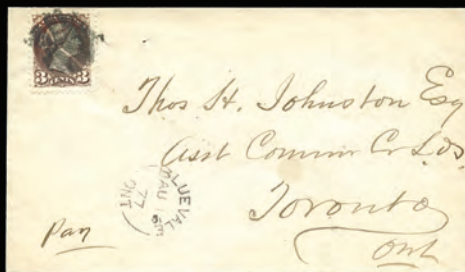

229



230



231



232

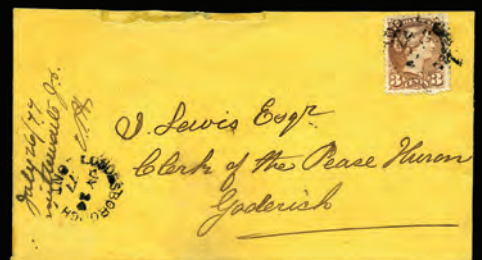

234



235



236



239

- 195 ☒ **PORT-LAW ONT.:** 44: **EIGHT CENT:** tied to registered cover, with 19 DE 98 ONT. split ring to Toronto, TOR. & OWEN SOUND S 12 JA 98 M.C. RPO, and PROTEN-STATION ONT. 12 JA transits, 12 JA receiver, fine. Est. 75+ Photo
- 196 ☒ **RED-WING ONT.:** 44: **EIGHT CENT:** tied to registered cover, with 25 MR 96 ONT. split ring to Rennie Seeds Toronto, CLARKSBURG 25 MR 96 ONT. transit, 2(?) MR receiver, fine. Est. 75+ Photo
- 197 ☒ **RONALDSAY ONT.:** 36,37: **TWO CENT** and **THREE CENT:** tied to registered cover by large grids, with 5 AP 72 ONT. split ring to Toronto, two straight-line REGISTERED hand stamps, DUNDALK 2 AP 72 ONT and ORANGEVILLE 8 AP 72 transits, no receiver, fine. Est. 75+ Photo
- 198 ☒ **WILLIAMSFORD-STATION-ONT. CANADA:** 37: **THREE CENT:** oxidized tied to cover by fancy cork, with 08 MY 83 ONT. split ring to Calkinsville (sic) Michigan United States, octagonal CLARE 9 MAY 1883 receiver, fine. Est. 75+Photo
- 199 ○ **HALDIMAND COUNTY:** 52 cancels, on 1¢, 3¢, and 8¢ Small Queens, representing 29 different towns, neatly mounted, and identified, many SON cancels, some requiring pairs or strips of three to show complete cancel. Inspect. Est. 75+Photo Online.....
- 200 ☒ Fourteen covers with very fine cancels, with Bingham Road, Canfield, Dunnville, Cayuga (2), Fisherville, Hagersville, Nober, Rainham, Springvale, Stromness, Tyneside, Upper, and York, all with 1¢, 2¢, and 3¢ Small Queens, one Registered, some oxidization. Inspect. Est. 150+..... Photo Online
- 201 ☒ **ATTERCLIFFE-STATION ONT:** 41: **THREE CENT:** oxidized tied to cover by fancy cork, with 10 JU (upside down) 97 split ring to Hamilton, 10 JU 97 receiver, fine. Est. 75+ Photo
- 202 ☒ **CLANBRASSIL ONT:** 41: **THREE CENT:** oxidized tied to Rennie Seeds pre-printed cover by grid, with red 16 AP 96 split ring to Toronto, WELLAND 16 AP transit, and 17 AP receiver, fine and 44: **EIGHT CENT:** tied to pre-printed Registered cover with 30 JY 97 and straight-line REGISTERED to Hamilton, WELLAND 30 ST THOMAS & (?) E 30 JY 97 RY.P.O, JY, PORT COLBORNE & PORT DALHOUSIE NORTH 31 JY M.C. RPO (O-283), and LONDON & NIAGARA FALLS W 31 JY RY.P.O. RPO (O-150) transits, HAMILTON R 31 JY 97 CANADA receiver, opening tears. Est. 100+ Photo
- 203 ☒ **EMPIRE ONT.:** 35,41: **ONE CENT** and **THREE CENT** oxidized, two each on Registered pre-printed cover, with 4 OC 95 split ring to Hamilton, 4 OC 95 receiver, fine. Est. 75+ Photo
- 204 ☒ **ERIE ONT.:** 35,41: **ONE CENT** and **THREE CENT** oxidized, two each on Registered cover, with 27 MR 97 split ring to Hamilton, straight-line REGISTERED, five HAMILTON & PT DOVER N 27 MR 97 RY P.O. (O-109), HAMILTON R 27 MR 97 receiver, fine. Est. 75+ Photo
- 205 ☒ **FOREMAN ONT:** 41: **THREE CENT:** oxidized on cover, with 25 NO 91 split ring to St. Anns, GRIMSBY and HAMILTON 26 NO 91 transits, light toning and reduced at left. Est. 50+ Photo
- 206 ☒ **GILL ONT:** 35,41: **ONE CENT** and **THREE CENT** oxidized, two each on Registered cover, with 22 JA 97 split ring to Hamilton, HAGERSVILLE Squared Circle 22 JA 97 transit, and 22 JA 97 receiver, fine. Est. 75+ Photo
- 207 ☒ **RAINHAM-CENTRE ONT.:** 44: **EIGHT CENT:** tied to pre-printed Registered cover by 24 MR 97 split ring to Hamilton, DUNNVILLE 25 MR 97 Squared Circle, R 25 MR 97 receiver, light toning and bends, still fine. Est. 75+ Photo
- 208 ○ **HALIBURTON COUNTY:** 29 cancels, on 1¢, 2¢, and 3¢ Small Queens, representing 16 different towns, neatly mounted, and identified, many SON cancels, some requiring pairs or strips of three to show complete cancel. Inspect. Est. 75+ Photo Online
- 209 ☒ Eight covers with very fine cancels, with Gelert, Godderham, Haliburton, Ingoldsby, Maple Lake, Moore's Falls, Tory Hill, and Wilberforce, all with 3¢, and 5¢ Small Queens, some oxidization. Inspect. Est. 150+ Photo Online
- 210 ☒ **BLAIRHAMPTON ONT.:** 44: **EIGHT CENT:** tied to Registered cover with 27 NO 97 (LRD) split ring, and straight-line REGISTERED to Augusta Maine USA, MINDEN 27 NO, LINDSAY & HALIBURTON S 29 NO 97 M.C. RPO (O-136), MONTREAL 30 NO, and violet oval PORTLAND ME 1 DEC transits, and violet REGISTERED 2 DEC 1897 receiver, light toning and bends, still fine. Est. 75+ Photo
- 211 ☒ **PETERSON C.W:** 35i: **ONE CENT:** three tied by large grids, all pen cancelled), to cover with ms (1) Jany 76 crossed out split ring, to Toronto, MINDEN ONT 1 JA 76 transit, no receiver, slightly trimmed at left, still fine. Est. 50+ ... Photo
- 212 ○ **HALTON COUNTY:** 51 cancels, on 1¢, 2¢, and 3¢ Small Queens, representing 27 different towns, neatly mounted, and identified, many SON cancels, some requiring pairs or strips of three to show complete cancel. Inspect. Est. 75+Photo Online.....
- 213 ☒ Twelve covers with mostly very fine cancels, with Acton, Ashgrove, Georgetown (3), Glen Williams, Milton West, Nassagaweya, Norval, Oakville (2), and Wellington, all with 3¢ Small Queens, oxidization. Inspect. Est. 150+ ... Photo Online.....
- 214 ☒ **MOFFAT ONT.:** 35,41: **ONE CENT** and **THREE CENT** pairs tied to Registered cover by 2 FE 97 split rings to Hamilton, TORONTO NT 2 FE 97 ONT. and TOR. & LON. M.C. E 2 FE 97 No 2 RPO (O-354) transits, R 3 FE97 receiver, fine. Est. 50+ Photo
- 215 ☒ **NELSON ONT:** 37: **THREE CENT** oxidized on cover with 29 FE 76 split ring (ERD) to W Square Ont, WELLINGTON-SQUARE ONT 29 FE 76 split ring (LRD) receiver, fine. Est. 100+..... Photo
- 216 ☒ **PORT-NELSON ONT.:** 36,41: **TWO CENT** and **THREE CENT** oxidized tied to cover with 29 MY 97 split rings to Bideford N Devon ENGLAND, BURLINGTON 29 MY and HAMILTON CANADA 29 MY transits, and 11 JU 97 receiver, fine. Est. 75+ Photo
- 217 ☒ **SPEYSIDE ONT:** 37: **THREE CENT** oxidized tied to cover by 24 FE 75 split ring (ERD), plus addition at left, to Toronto, 24 FE MILTON-WEST ONT and GEORGETOWN split ring transits, slightly trimmed at right, still fine. Est. 100+Photo
- 218 ○ **HASTINGS COUNTY:** 138 cancels, on 1¢, and 3¢ Small Queens, representing 62 different towns, neatly mounted, and identified, many SON cancels, some requiring pairs or strips of three to show complete cancel. Inspect. Est. 150+ Photo Online



240



241



242



245



246



247



248



249

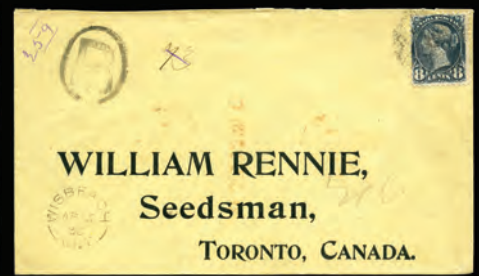

251



254



255



260



261



264



266

- 219 ☒ Thirty covers with mostly very fine cancels, with Bancroft, Bayside, Belleville (3), Bird's Creek, Boulter, Bridgewater, Chapman, Coe Hill Mines, Deseronto, Glanmire, Glen Lewis, Halston, Havergal, Hazzard's Corners, Hybla, Frankford, Hermon, L'Amable, Marlbank, New Carlow, Phillipston, Queensborough, Shannonville, Stirling, Stoco, Trenton, Tuftsville, and Wellman's Corners, with 1¢, 2¢, 3¢, and 8¢ Small Queens, four Registered, oxidization. Inspect. Est. 300+ Photo Online
- 220 ☒ **BANNOCKBURN ONT:** 37: **THREE CENT:** oxidized tied to cover with 2 JU 76 split ring (**ERD**), to Toronto, MADOC 2 JU and BELLEVILLE 3 JU split ring transits, faint receiver, slightly trimmed at right, still fine. Est. 100+ Photo
- 221 ☒ **FORT STEWART ONT:** 44: **EIGHT CENT:** tied to Registered cover with 4 AP 96 split ring (4 upside down), to Toronto, 4 (reversed) AP 96 L'AMABLE ONT., and TRENT & COE HILL S (reversed) 6 AP 96 M.C. RPO (O-419), transits, NT 6 AP receiver, slightly trimmed at right, still fine. Est. 100+ Photo
- 222 ☒ **MARMORA ONT:** 37: **THREE CENT:** oxidized, two covers one tied to cover with red 2 JY 75 split ring, BELLEVILLE 35 JY split ring transit, no receiver, the other one tied by target to CARSCALLEN return cover with * 16 JY 88 cds, with NT 16 JY 8 receiver, both to Toronto and slightly trimmed at right, still fine. Est. 75+ Photo Online
- 223 ☒ **SIDNEY-CROSSING ONT:** 37: **THREE CENT:** oxidized on W. R. Vandervoort CHEESE BOX MANUFACTURER return cover with 22 OC 92 split ring to Kingston, BELLEVILLE 22 OC transit, corners faults, still fine. Est. 75+ . Photo
- 224 ☒ **THANET ONT:** 37: **THREE CENT:** oxidized tied to cover, with 5 AP 82 split ring to Toronto, BELLEVILLE 7 AP transit, and 7 AP receiver, a bit grubby. Est. 50+ Photo
- 225 ○ **HURON COUNTY:** 88 cancels, on 1¢, and 3¢ Small Queens, representing 51 different towns, neatly mounted, and identified, many SON cancels, some requiring pairs or strips of three to show complete cancel. Inspect. Est. 85+Photo Online
- 226 ☒ Thirty-one covers with mostly very fine cancels, including Amberley, Belmore, Egmondville, Gorrie, Harlock, Huntingfield, Kippen, Lakelet, Marnoch ms Mar 8/80, Nile, Walton C.W 18 JY 71, Wingham (2), etc, all with 2¢, and 3¢ Small Queens, two Registered, one with adhesive, oxidization. Inspect. Est. 300+ Photo Online
- 227 ☒ **BENMILLER ONT.:** 41,42: **THREE CENT:** oxidized and **FIVE CENT JUMBO** tied to Registered cover, with 3 MR 94 split ring and straight-line REGISTERED to Clinton, GODERICH 3 MR Squared Circle and GODERICH & FT ERIE E 5 MR 94 RY.P.O RPO (O-81) transits, and 5 MR receiver, fine. Est. 75+ Photo
- 228 ☒ **BLAKE ONT:** Two covers one 41: **THREE CENT:** tied to LAKE HOTEL return cover by fancy cork, with 18 SP 61 (inverted 9) split ring to Clinton, red KIPPEN ONT 18 SP 91 (**LRD**), back flap torn, ex VGG with ownership hs, slightly trimmed at right, still fine, and 44: **EIGHT CENT** tied to Registered cover by 1 JA 97 split ring to Clinton, LONDON & WINGHAM T1N 2 JA 97 M.C. RPO (O-168), and 2 JA receiver, fine. Est. 75+ Photo Online
- 229 ☒ **BLUEVALE ONT:** 37: **THREE CENT:** oxidized tied to cover by fancy cork, with 16 AU 77 (**LRD**) split ring to Toronto, faint 77 receiver, slightly trimmed at right, still fine. Est. 75+ Photo
- 230 ☒ **DUNLOP ONT.:** 41: **THREE CENT:** oxidized tied to cover, with 24 FE 98 split ring to Detroit **US**, GODERICH 24 FE Squared Circle transit, and 25 FE receiver, light over all toning, still fine. Est. 75+ Photo
- 231 ☒ **ETHEL ONT:** 35i,36: **THREE CENT** and **TWO CENT** tied to cover by fancy corks, with 5 AU 76 split ring to Goderich, 7 AU receiver, slightly trimmed at right, still fine. Est. 50+ Photo
- 232 ☒ **EXETER U.C:** 37: **THREE CENT:** tied to cover by ring cancel, with 17 MY 1871 double split ring to Whitby, faint 18 MY receiver, slightly trimmed at right, still fine. Est. 50+ Photo
- 233 ☒ **HENSALL ONT:** 35i,36: **ONE CENT** and **TWO CENT** tied to cover, with 22 AU 79 split ring to Clinton, partial 22 ONT back stamp, plus another cover with 41: **THREE CENT** oxidized tied to G. J. Sutherland NOTARY PUBLIC return cover, with 18 DE 96 cds to Mitchell, 19 DE receiver, opening tears and stain on back. Est. 75+ Photo Online
- 234 ☒ **LONDESBOROUGH ONT.:** 37: **THREE CENT:** oxidized tied to cover by 24 JY 77 split ring to Goderich, CLINTON 25 MY transit, and 25 MY receiver, opening tears. Est. 50+ Photo
- 235 ☒ **PORTERS-HILL ONT.:** 41: **THREE CENT:** slightly oxidized tied to cover by 7 DE 96 split ring to Clinton, HOLMESVILLE 7 DE split ring transit, and 7 DE receiver, fine. Est. 50+ Photo
- 236 ☒ **REDGRAVE ONT.:** 41: **THREE CENT:** tied to cover, with 22 MR 92 (**ERD**) split ring to Warkworth, faint LEOONE 24 MR transit and MR 92 receiver, fine. Est. 75+ Photo Online
- 237 ○ **KENT COUNTY:** 84 cancels, on 1¢, and 3¢ Small Queens, representing 47 different towns, neatly mounted, and identified, many SON cancels, some requiring pairs or strips of three to show complete cancel. Inspect. Est. 85+Photo Online
- 238 ☒ Twelve covers with mostly very fine cancels, including Bothwell ONT. 14 OCT 80, Buxton, Croton, Fletcher 3 NO 85, Henderson FE 78, Muir Kirk, North Buxton 23 DE 85, Ridgetown JY 77, Romney, Thamesville, Tilbury Centre 1 AU 85, and Valetta, with 3¢, and 8¢ Small Queens, two Registered, one with adhesive, oxidization. Inspect. Est. 150+Photo Online
- 239 ☒ **CLACHAN ONT.:** 35,41: **ONE CENT** and **THREE CENT** pairs tied to PEARCE & CO SEED MERCHANT Registered advertising cover, with 25 AP 91 (**ERD**) split ring to London, BOTHWELL 25 AP transit and 27 AP receiver, fine. Est. 75+ Photo
- 240 ☒ **DOVER-SOUTH ONT.:** 41: **THREE CENT:** oxidized on cover, with 2 JY 96 split ring to Toronto, CHATHAM 2 JY transit and receiver, fine. Est. 75+ Photo
- 241 ☒ **GLENWOOD-STATION ONT.:** 41,42: **THREE CENT:** faulty and oxidized and **FIVE CENT** on Registered cover, with 29 SP 96 split ring to Toronto, MERLIN ONT. 29 SP split ring, TILBURY and WINDSOR 30 SP transits, faint receiver, partial back flap missing, still fine. Est. 75+ Photo
- 242 ☒ **SELTON ONT.:** 41,F1: **THREE CENT:** pair and 2¢ Registered Letter Stamp, both oxidized, on Registered cover, with 4 OC 89 (**ERD**) split ring to ?, RIDGETOWN ONT. 3 OC cds front and back, toned and reduced at left. Est. 75+Photo

- 243 ○ **LAMBTON COUNTY:** 102 cancels, on 1¢, 2¢, 3¢ and 8¢ Small Queens, representing 55 different towns, neatly mounted, and identified, many SON cancels, some requiring pairs or strips of three to show complete cancel. Inspect. Est. 100+ Photo Online
- 244 ☒ Twenty-three covers with mostly very fine cancels, with Alvinston, Arkona, Camlachie C.W 20 JA 79, Colinville 20 MY 96, Courtright, Dawn Valley, Edy's Mills, Florence ON CANADA 22 JU 91, Jura, Logierait, Mandamin, Moore, Petrolea, Port Franks, Ravenswood, Rutherford 22 NO 86, Sarnia, Thornyhurst 28 DE 81, Watford, Weidmann 21 SP (8)4, and Wyoming (2), with 1¢, 3¢, and 8¢ Small Queens, one Registered, oxidization. Inspect. Est. 250+ Photo Online
- 245 ☒ **BLACKWELL STATION ONT.:** 41: **THREE CENT:** oxidized tied to cover by 21 AP 96 split ring to Toronto, 21 AP receiver, fine. Est. 50+ Photo
- 246 ☒ **BRADSHAW ONT:** 44: **EIGHT CENT:** tied by 14 DE 97 split ring to Registered cover to Augusta Maine **USA**, LONDON & NIAGARA FALLS RY.P.O E 14 DE 97 RPO (O-150), ST THOMAS & COURTRIGHT E RY.P.O. 14 DE 97 RPO (O-306), BRADSHAW 14 DE split ring, BRIGDEN ONT. 14 DE, and violet oval PORTLAND ME 16 DE transits, violet REGISTERED 17 DE 1897 receiver, fine. Est. 75+ Photo
- 247 ☒ **LANGBANK ONT.:** 41: **THREE CENT** and **FIVE CENT** tied by very early 1 AP 96 split ring to Registered pre-printed RENNIE SEEDS cover to Toronto, BLENHEIM & SARNIA RY.P.O N AP 2 RPO (O-25), and DRESDEN 2 AP transits, 2 AP receiver, fine. Est. 75+ Photo
- 248 ☒ **OAKDALE ONT.:** 41: **THREE CENT:** tied by red cork with 17 JA 96 split ring to cover to Toronto, DRESDEN 18 JA transit, and 19 JA receiver, fine. Est. 50+ Photo
- 249 ☒ **SHETLAND ONT:** 44: **EIGHT CENT:** tied by 25 DE 96 split ring to Registered T E RISK GENERAL MERCHANT return cover to Hamilton, BOTHWELL 26 DE 96, and ? & WINDSOR E 28 DE 96 RY.P.O. RPO transits, 28 DE receiver and H DE 29 in circle, fine. Est. 75+ Photo
- 250 ☒ **WARWICK-WEST ONT:** 37,41: **THREE CENT:** two covers both tied by green target one with 11 JY 77 (**ERD**) split ring to St Thomas, partial JY 12 split ring receiver, the other 3 AU 84 to Belleville, some soiling and opening tears Est. 100+ Photo Online
- 251 ☒ **WISBEACH ONT.:** 44: **EIGHT CENT:** tied to Registered RENNIE SEEDS 15 AP 96 split ring to Toronto, WATERFORD 15 AP 96, and LONDON & SARNIA E 15 AP RY.P.O. RPO (O-156) transits, 28 DE receiver, fine. Est. 75+ Photo
- 252 ○ **LANARK COUNTY:** 75 cancels, on 1¢ and 3¢ Small Queens, representing 48 different towns, neatly mounted, and identified, many SON cancels, some requiring pairs or strips of three to show complete cancel. Inspect. Est. 75+Photo Online
- 253 ☒ Fifteen covers with mostly very fine cancels, with Allans Mills, Caldwell's Mills 29 MY 93, Carleton Place, Elliot ms Jan 75, Elphin, Fallbrook 27 FE 73, Franktown, Maberley 7 MR (7), Packenham, Perth, Playfair ms 3 FEB 76, Scotch Line, and White 4 DE 75, with 1¢, 3¢, and 8¢ Small Queens, one Registered, oxidization. Inspect. Est. 150+ ..Photo Online
- 254 ☒ **HOPETOWN ONT.:** 35: **ONE CENT:** strip of three tied to cover by 18 MR 98 split rings to Toronto, LANARK 18 MR 98 transit, and 19 MR receiver, fine. Est. 50+ Photo
- 255 ☒ **McDONALD'S CORNERS C.W:** 35i,36,F1: **ONE CENT**, **TWO CENT**, and 2¢ Registered letter stamp, all tied to Registered cover by 09 (crossed out and ms 10 added) AP 78 split rings to Toronto, BROCKVILLE 13 AP 78 split ring transit, and 13 AP split ring receiver, slight trimmed at right. Est. 75+ Photo
- 256 ☒ **SMITHS-FALLS:** 37: **ONE CENT:** two covers, one tied by faint 4-RING-44 and with SMITHS-FALLS U.C 14 FE 1873 double split ring to Toronto, faint receiver, ex VGG with usual ownership hs. The other tied to FROST & WOOD return cover by fancy cork and with SMITHS-FALLS ONT 18 MR 78 split ring to Fitzroy Harbour, faint 1873 FITZROY HARBOUR C.W double split ring receiver, fine. Est. 75+ Photo Online
- 257 ☒ **TATLOCK ONT.:** 37: Two covers, one tied by blue cork, and with 3 OC 85 (**ERD**) split ring to Toronto, blue CLAYTON U.C OC 85 (**LRD**) split ring, and OTTAWA CANADA C 5 OC 85 transits, 6 OC 85 split ring receiver, slightly trimmed at right. The other with **ONE CENT** and **THREE CENTS** pairs tied to Registered cover by 23 NO 97 split rings to Augusta Maine (**USA**), CLAYTON 23 NO, ALMONTE 24 NO, R OTTAWA 24 NO, and MONTREAL 24 NO transits, and violet REGISTERED 27 NOV 1897 receiver, fine. Est. 100+ Photo Online
- 258 ○ **LEEDS COUNTY:** 90 cancels, on 1¢ and 3¢ Small Queens, representing 49 different towns, neatly mounted, and identified, many SON cancels, some requiring pairs or strips of three to show complete cancel. Inspect. Est. 90+Photo Online
- 259 ☒ Sixteen covers with mostly very fine cancels, with Delta 1 MY 73, Escott, Farmersville (2), Lyn, Gananoque 19 JU 75, Lansdowne, Mallorytown (2), Melcombe, Mitchellville, New Dublin, Poole's Resort, Toledo, Westport, and Wilstead, with 1¢, 2¢, 3¢, and 8¢ Small Queens, one Registered, oxidization. Inspect. Est. 150+ Photo Online
- 260 ☒ **SEELEYS-BAY ONT:** 41,F2: **THREE CENT:** oxidized on Registered cover plus 5¢ Registered Letter stamp and straight-line REGISTERED, with 17 DE 91 (**ERD**) split ring to London, KINGSTON 17 DE transit, and 18 DE 91 receiver, fine. Est. 100+ Photo
- 261 ☒ **YONGE-MILLS ONT.:** 44: **EIGHT CENT:** tied to Registered cover by 27 FE 97 split ring to Brockville, MALLORYTOWN 27 FE 97 ONT., and TOR & MONT. G.T.RY D.E 27 FE 97 (No.) 9 RPO (O-372) transits, and 18 DE 91 receiver, rough edges and partial back flap missing. Est. 100+ Photo
- 262 ○ **LENNOX AND ADDINGTON COUNTY:** 68 cancels, on 1¢, 3¢, and 5¢ Small Queens, representing 35 different towns, neatly mounted, and identified, many SON cancels, some requiring pairs or strips of three to show complete cancel. Inspect. Est. 75+ Photo Online
- 263 ☒ Fourteen covers with mostly very fine cancels, with Adolphustown, Bath, Bardolph, Camden East, Chambers MY 84, Cloyne, Colebrook, Emerald, Erinsville, Hinch, Kaladar 18 MR 90, Milsap, Napanee Mills, and Scouten 2 DE 89, with 3¢, and 8¢ Small Queens, one Registered, oxidization. Inspect. Est. 150+ Photo Online

- 264 ☒ **FLINTON ONT:** 36,37: **TWO CENT** and **THREE CENT** oxidized tied to Registered cover by red targets, matching red 5 OC 74 (ERD) split ring and straight-line REGISTERED to Toronto, partial NAPANEE 7 OC transit, and 7 OC receiver, partial back flap missing. Est. 100+ Photo
- 265 ☒ **GOSPORT ONT:** 37: Two covers both with oxidized **THREE CENT**, one tied by fancy cork with 11 NO 82 split ring to Napanee, 11 NO receiver, partially trimmed. The other tied by red 20 JA 86 to Napanee, NAPANEE ONT. CANADA 20 JA 86 receiver, fine. Est. 75+ Photo Online
- 266 ☒ **MILLPOINT C.W:** 37: **THREE CENT:** oxidized tied to RATHBURN & SON Lumber Manufactures return cover, with 21 JU 76 split ring to Toronto, NAPANEE 21 JU 76 ONT split ring transit, 22 JU receiver, fine. Est. 75+ Photo
- 267 ○ **LINCOLN COUNTY:** 81 cancels, on 1¢, 2¢, 3¢, and 5¢ Small Queens, representing 35 different towns, neatly mounted, and identified, many SON cancels, some requiring pairs or strips of three to show complete cancel. Inspect. Est. 80+ Photo Online
- 268 ☒ Thirteen covers with mostly very fine cancels, with Abingdon, Beamsville, Bismark, Caistorville, Homer, Jordan (2), Niagara (2), St Catharines, Smithville, Tintern, and Warner, with 1¢, 3¢, and 8¢ Small Queens, one Registered, oxidization. Inspect. Est. 150+ Photo Online
- 269 ☒ **ATTERCLIFFE C.W:** 37: **THREE CENT:** oxidized tied to cover, with 12 FE 76 split ring to Niagara, WELLAND 14 FE 76 ONT split ring transit, 22 JU receiver, reduced at left and partial back missing. Est. 50+ Photo Online
- 270 ☒ **BASINGSTOKE ONT.:** 35,41: **ONE CENT** pair and two oxidized **THREE CENT** tied to Registered pre-printed SPECTATOR cover to Hamilton by straight-line REGISTERED and 30 OC 96 split ring, TORONTO & NIAGARA W 30 OC 96 M.C. RPO (O-374), and illegible Squared Circle transits, 30 OC receiver, reduced at left and partial back missing. Est. 50+ Photo Online
- 271 ☒ **JORDAN-STATION ONT:** 37,41: **THREE CENT:** Two covers, one oxidized tied by fancy cork with 8 JU 77 split ring to Camden, oxidized tied to cover, with 12 FE 76 split ring to Niagara, faint receiver. The other tied by blue cork with same colour 21 JU 92 split ring to Gravenhurst, 22 JU 92 receiver, fine. Est. 75+ Photo Online
- 272 ☒ **ST CATHARINES-WEST-ONT:** 37: **THREE CENT:** oxidized tied by 2-RING with 25 UA 70 cds to Font Hill, PORT ROBINSON 26 AU 70 C.W and 26 AU 70 C.W split ring receivers, fine. Est. 75+ Photo
- 273 ☒ **THUNDER-BAY ONT:** 37: **THREE CENT:** oxidized tied to cover, with 1 JY 76 split ring to Toronto, faint 6 JY receiver, fine. Est. 75+ Photo
- 274 ☒ **AIRGRAPH COVERS:** Eight WWII covers six with window envelopes, 3 JUN 1943 to 2 MAR 1944, f-vf. Scarce intact. Est. 100+ Photo Online
- 275 ☒ **CENSOR MAIL WORLD WAR II:** 242 covers, 1939 to 1945 between **CANADA** and **SWITZERLAND**, over 180 to the International Red Cross Geneva, hand stamps including PRISONER OF WAR, O.A.T., circle A.x., COUPON-RESPONSE, Registered, Canadian with Mufti, Pictorial to 20¢, and War issue to 20¢, with various rates up to 40¢, 23 from "The Postal History of World War II between Canada and Switzerland" by Charles LaBlonde and John Tyacke, some folded and opening tears, appears mostly f-vf. Inspect. Est. 1500+
- 276 ☒ 233: 3¢ Mufti tied by VICTORIA 19 OC 41 B.C. slogan cancel, with **CENSORED C. 273** label to cover to Hong Kong **CHINA**, green **MAIL SERVICE SUSPENDED** hand stamp, plus blue boxed INSPECTION DIVISION DEAD LETTER OFFICE 27 MY 1942 No. 11 OTTAWA, CANADA, OTTAWA-CANADA and RETURN TO SENDER on reverse, opened at right back, fine. Est. 100+ Photo
- 277 ☒ 235,241a,243,244: 5¢ Mufti and 10¢ Pictorial on front tied by PENTICTON 5 DE 41 B.C. cds, plus 10¢, 20¢, and 50¢ on back tied by back by roller cancel, paying 95¢ Registered airmail rate, with **CENSORED C. 196** label to cover to Kwangtung **CHINA**, boxed purple Registered and Air Mail hand stamps, plus **MAIL SERVICE SUSPENDED** hand stamp, and RETURN TO SENDER, plus boxed INSPECTION DIVISION DEAD LETTER OFFICE 21 JA 1942 No. 12 OTTAWA, CANADA, OTTAWA-CANADA 22 JAN 42 PENTICTON 26 JAN 42 all on reverse, opening tears at back, still appears fine. Est. 150+ Photo
- 278 ☒ **FIELD POST OFFICES - WORLD WAR I:** Six covers or cards with various FIELD POST OFFICE CANADIAN MILITARY cancels including VALCARTIER 14 JUL 15, 26 JL 15 (hammer II), and 19 JUN 15, BARRIEFIELD 24 (?) 15, BORDEN 5 SP 18, SEWELL SP 1915, plus postcard 8 JUL 1912 endorsed "School of Musketry Ottawa Ont Rockcliffe Ranges", some stamp and cover / card faults, appear mostly fine. Est. 200+ Photo Online
- 279 ☒ 104,113: 1¢ dark green, and 7¢ yellow ochre tied by purple scalloped rim Field Post Office 14 1919 Camp Borden, Ont. (M049 RF E) 'pie crust rubber hammer to pre-printed O.H.M.S. cover to Camp Borden, with two of the same cancel on reverse, 1¢ stamp faulty, trimmed at left. RARE. Est. 100+ Photo
- 280 ☒ **RAILWAY POST OFFICE RELATED: CANADIAN RPOS:** 318 covers/cards (plus a few pieces/stamps), Victoria 28, Edward 73, George V 112, George VI 68, Elizabeth 37, includes a few fronts, some roughly opened, a few (less than 10) unidentified, appears mostly f-vf. Inspect. Est. 350+
- 281 ○ **ONTARIO RPOs:** About 1550 stamps/pieces, Victoria to Elizabethan, all identified, most on Varios / similar or in mounts on pages, some RFs in the 300s (old system), Ontario/West mix, about 140 stamps / pieces in a booklet, about 250 on manila stock sheets, mostly identified, includes a few QC, MA, appears mostly f-vf. Inspect. Est. 200+
- 282 ☒ **1845** folded letter from Quebec dated 21 July with faint red **STEAM BOAT LETTER Q 184** (38x26mm) ms 12 July to Montreal, red large serif 13 JUL 1845 receiver, filing fold, fine. Est. 75+ Photo Online
- 283 ○☒ Approximately 1000 covers Small Queens to 1990s, including advertising, stationery, FDCs, House of Commons, Airs, MPO, Newfoundland, RPOs, metered, plus faulty and fronts, not included in totals, mostly f-vf. Plus used to 1970s and Newfoundland. Inspect. Est. 400+ Photo Online
- 284 ☒ Sixteen covers with Small Queens, (2), Jubilees (4), Leafs (1), Numerals (6), and Maps (2) with various cancels, including B Flag, cds, duplex, some usual faults, appears mostly f-vf. Inspect. Est. 200+ Photo Online



272



273



276



277



278



288



289

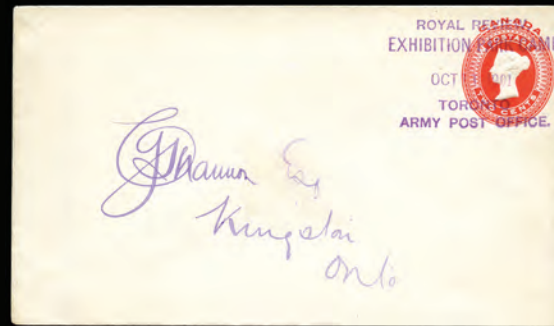

294



295



296



297



298



299



300



302



304



305



306



307



308



309



310



311



312



313



314



315



316



317

- 285 ☒ Twenty-one commercial illustrated advertising covers with 1898 to 1960, with Unicorns, Factories, full reverse illustrated, maps, animals, some usual faults, appears mostly f-vf. Inspect. Est. 250+ Photo Online
- 286 ☒ Twenty-one Registered covers, 1910 to 1973, including rates, international with 15¢ to Czechoslovakia, 15 JUN 38 70¢ rate FDC to California, etc, some usual faults, appears mostly f-vf. Inspect. Est. 300+ Photo Online
- 287 ☒ Thirty covers, cards, or stationery, 1889 to 1976, all with international destinations including Algeria, Austria, Denmark, Finland, France, Germany, India, Norway, Switzerland, Turkey, Special Delivery to USA, etc, some usual faults, appears mostly f-vf. Inspect. Est. 350+ Photo Online
- 288 ☒ **1820** folded cover Kingston UC 4 July to London (ENGLAND) with boxed LIVERPOOL SHIP LETTER to Rev George Marsden (chief of Wesleyan Church in Upper Canada. Est. 150+ Photo
- 289 ☒ **1834** folded letter internally dated Montreal 1st Febry 1834 to London (ENGLAND) with red PAID hand stamps and MONTREAL FEB 1 in circle, boxed LIVERPOOL SHIP LETTER red 6 MR 1834 receivers on back, tears due to removal of wax seal, still clean and fine. Est. 150+ Photo
- 290 ☒ **TORONTO & SUBURBAN STREET POST OFFICES:** Collection of fifty-one covers and postal stationery cards, 1858 to 1906, mostly Victorian, including Cents Small Queens, some stampless, BLEEKER ST error, RUSHOLME ROAD, Advertising, mostly to Ontario, one USA, Est. 150+
- 291 ☒ **FIRST DAY COVERS:** Over 1000 covers, 1935 to 2013, including cachets, with Art Craft, Cole, Jackson, NR Cover, Rose Craft, CPC, Plate blocks, \$ vals, etc, much is unaddressed, mostly f-vf. Inspect. (Shipping Wt. 19 kg) Est. 350+
- 292 ☒ Over 850 mostly with cachets, 1935 to 1997, including Art Craft, Bileski, Capital City, Cole, CPC, Ginn, JCR, Regal, Rose Craft, etc, duplication, some with blocks or Plate blocks, up to \$5 vals, plus some Newfoundland 1939 Royal Visit, mostly addressed, some in pencil only, clean and f-vf. Inspect. Est. 300+
- 293 ☒ Approximately 200, 1962 to 2009 mostly with cachets, CPC or Rose Craft, many unaddressed, mostly clean and f-vf. Inspect. Est. 100+.....
- 294 ☒ **POSTAL STATIONERY:** EN15: 2¢ red Victoria envelope tied by ROYAL REVIEW, EXHIBITION PARK CAMP, OCT 11 1901, TORONTO, ARMY POST OFFICE cancel in purple. To Kingston, Ont, lacks usual Assistant Postmaster, Toronto transit in blue, no receiver. Est. 100+ Photo
- 295 **DP** **POST BANDS AND WRAPPERS - REGULAR ISSUE LETTER CARDS:** Large 1¢ Postal Band/Wrapper **RELIEF PRINTED DIE PROOF in BLACK** (64 x 74mm) on thin white card (92 x 104mm) with glossy front surface and (Die No.) 'C-171' and full AMERICAN BANK NOTE CO. OTTAWA imprint, uncleared except for numeral boxes, corner crease, still very fine and a VERY RARE. Est. 400+ Photo
- 296 **DP** Large 3¢ Postal Band/Wrapper **RELIEF PRINTED DIE PROOF in BLACK** (61 x 78mm) on thick card (139 x 101mm) with glossy surface and (Die No.) 'F-187' above design, some original production faults (in black surround). EXREMELY RARE. Est. 500+..... Photo
- 297 **E** **POSTCARD ESSAYS:** P-E19: 1¢ King George V **ESSAY DIE PROOF** in red, relief printed on white card with glossy surface on front, trimmed down (28 x 40mm) with (die) **X-G-587** and CANADA BANK NOTE CO. LTD. imprint below, some minor surface rubbing at top, otherwise scarce and very fine. (Webb P-E19 \$600) Photo

CANADA - PENCE

PENCE PROOFS

- | | | | UCS | Cat | Val |
|-----|----------|------------------------------------------------------------------------------------------------------------------------------------------------------------|-------|-----|-----|
| 298 | P | 2TCvii: SIX PENCE: PLATE PROOF , DARK GREY with vertical CARMINE SPECIMEN on india, very fine | Photo | | 300 |
| 299 | P | 8Pi: HALF PENCE: PLATE PROOF PAIR , ROSE with vertical GREEN SPECIMEN on india, showing partial imprint at right, very fine..... | Photo | | 600 |
| 300 | P | 8P1,8Pi var: HALF PENCE: PLATE PROOF , ROSE with vertical GREEN SPECIMEN on india, with RE-ENTRY (pos 60), very fine. 2022 Greene Cert | Photo | | 600 |

PENCE ISSUES

- | | | | | | |
|-----|---|------------------------------------------------------------------------------------------------------------------------------------------------------------------------------------------------------------------|--------------|--|------|
| 301 | ○ | 4/12: 3d, 6d, 10d, ½d, ½d perforated, and 3d perforated, faulty or repaired, good space fillers..... | Photo Online | | 4650 |
| 302 | ○ | 2/12: 3d red wove, 6d slate violet on laid, 6d slate grey on wove, 6d brownish grey on wove, ½d rose perforated, and 3d red perforated, all faulty and used, cut into, thins, tears, appear f-vf. Cat as vg..... | Photo | | 2375 |
| 303 | ○ | 4-7,9,11: 3d, 6d, 10d with 1959 BPA Cert, 7½d, and ½d perforated, all with small faults and or cut into, used, appear fine | Photo Online | | 5150 |
| 304 | ○ | PENCE ON LAID PAPER: 1: THREE PENCE: RED, laid lines plus verger line, two light target cancels, clear to jumbo margins, almost very fine..... | Photo | | 800 |
| 305 | ○ | 1: RED, strong laid lines with verger line, good to into next stamp margins, used with target cancel, very fine. 1961 BPA Cert and 1985 Greene Cert..... | Photo | | 1600 |
| 306 | ○ | 2: SIX PENCE: SLATE VIOLET, laid lines, indistinct cancel, good to jumbo margins showing stamp at bottom, extremely fine. 2000 Greene Cert | Photo | | 2000 |
| 307 | ○ | 2: SLATE VIOLET, laid lines, target cancel, just clear to large margins, fine | Photo | | 1000 |

PENCE ON WOVE PAPER

- | | | | | | |
|-----|---|---------------------------------------------------------------------------------------------------------------------------------------------|-------|--|-------|
| 308 | ○ | 4: THREE PENCE ON WOVE PAPER: RED, used with blue cancel, small corner crease mostly in UR margin, appears very fine. Est. 100+..... | Photo | | |
| 309 | ○ | 4: RED, used pair tied to piece, very fine | Photo | | 600 |



318



319



320



321



322



323



324



326



325



327



328



329



330



333



334



335



336



337

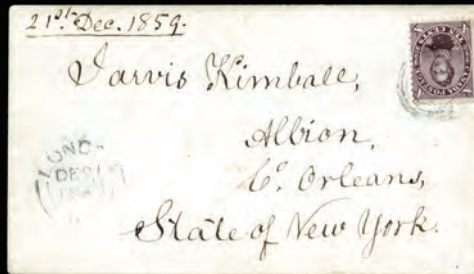

338



339

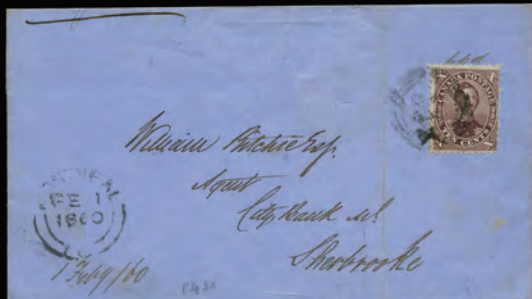

340



342



343

310	○	4d: ORANGE RED on THIN PAPER , used, full to large margins, very fine	Photo	300
311	○	4vii: RED, with MAJOR RE-ENTRY (pos A47), full to large margins, minute thin and tear at left, still attractive. 2022 Gratton Cert not mentioning faults.....	Photo	325
312	○	5: SIX PENCE : SLATE GREY, SON 4-RING-21, full to large margins, minute corner thin LL, appears very fine .	Photo	800
313	○	7: TEN PENCE : BLUE on THIN PAPER, used, small nick just into at bottom to full margins, fine	Photo	1200
314	★	8: HALF PENNY : ROSE, mint og, clear to large margins, fine	Photo	700
315	○	8b: ROSE on VERTICALLY RIBBED PAPER, clear to large margins, oxidized red target (bleeds through stamp), fine	Photo	2750
316	○	9: SEVEN AND A HALF PENCE : GREEN, used with JUMBO margins, thin at top, appears superb.	Photo	2000
317	○	9: GREEN, good to large margins, light cancel, almost very fine. 2017 Greene Cert.....	Photo	2000
318	○	9: GREEN, full margins, faded manuscript cancel, fresh and very fine. 2022 Greene Cert.....	Photo	5000

319	○	10: SIX PENCE : REDDISH PURPLE, good to jumbo margins, 4-ring cancel, light pencil signature and ROIG back stamp guarantee, very fine	Photo	9000
-----	---	----------------------------------------------------------------------------------------------------------------------------------------------------	-------	------

320	○	12: PERFORATED THREE PENCE : RED, into at left, good perfs, SON target, fine	Photo	600
321	○	13a: PERFORATED SIX PENCE : GREY VIOLET, into at left and bottom, 4-RING cancel, vg. 2009 Greene Cert.....	Photo	2500

FIRST CENTS

322	P	16P: TEN CENT: PLATE PROOF , BLACK BROWN on india, small natural paper inclusion visible from back, still very fine	Photo	600
323	DP	16TCiii: TEN CENT: DIE PROOF , BRIGHT VERMILION, from composite with 12d, very fine	Photo	4000
324	P	17TC: TEN CENT: PLATE PROOF , on india on card, very fine.....	Photo	250

325	P	18Pi,18Pi var: TWELVE AND A HALF CENT: PLATE PROOF , YELLOW GREEN with vertical CARMINE SPECIMEN on india, LR margin block of 25 (pos 51-55,61-65,71-75,81-85,91-95) including, showing MAJOR RE-ENTRY (unpriced as a Proof), hole in corner and some creases at LL, otherwise very fine	Photo	7500+
-----	---	--------------------------------------------------------------------------------------------------------------------------------------------------------------------------------------------------------------------------------------------------------------------------------------------------------------	-------	-------

326	P	18TCv: - PLATE PROOF , BLACK with vertical CARMINE SPECIMEN (Type A) on india, vf. (Only 50 exist).....	Photo	650
-----	---	----------------------------------------------------------------------------------------------------------------	-------	-----

327	P	20TCi: TWO CENT: PLATE PROOF in CLARET on india on card in block of four, UR with DASH IN 2 , variety, very fine	Photo	1400
-----	---	--------------------------------------------------------------------------------------------------------------------------------------	-------	------

328	P	20TCii,var: - PLATE PROOF , GREEN on india on card, block of four, UL with DASH IN LOWER LEFT 2 variety, very fine	Photo	1600+
-----	---	----------------------------------------------------------------------------------------------------------------------------------------	-------	-------

329	(★)	14a: ONE CENT: ROSE, IMPERFORATE BLOCK OF FOUR , on wove paper, no gum as issued, just clear to large margins, fine (only 100 stamps)	Photo	8000
-----	-----	----------------------------------------------------------------------------------------------------------------------------------------------------	-------	------

330	★	FIVE CENTS : 15: VERMILION, full og, perfs into at top and right, still fresh, and fine	Photo	1000
-----	---	------------------------------------------------------------------------------------------------------	-------	------

331	○	15: 22 used with mostly different 4-RING CANCELS , with 8, 13 Galt, 15 Guelph, 16 Hamilton, 18, 19, 20, 21, 26, 27, 28, 29, 30, 31, 34, 37 (2), 42, 45, 47, 49, and 52, neatly mounted, and identified, some short perfs, into design, still attractive. ex Huff. Est. 350+	Photo Online
-----	---	------------------------------------------------------------------------------------------------------------------------------------------------------------------------------------------------------------------------------------------------------------------------------------------	--------------	-------

332	☒	15: VERMILION, (faded) tied to cover by blue PORT HOPE 31 MY 65 C.W duplex to Halifax N.S., MONTREAL AM 1 JU 65 C.E transit and 8 JU 1865 NS oval receiver on reverse, fine. Est. 100+	Photo
-----	---	----------------------------------------------------------------------------------------------------------------------------------------------------------------------------------------------	-------	-------

333	○	15vii: VERMILION, perf 11¾, showing the ' ROCK IN WATERFALL ', (pos. 53), grid cancel, centered, corner perf crease, appears very fine	Photo	300
-----	---	-----------------------------------------------------------------------------------------------------------------------------------------------------	-------	-----

334	○	15viii: VERMILION, perf, showing the ' SPLIT BEAVER ', (pos. 90), used, perfs into at bottom, fine.....	Photo	300
-----	---	----------------------------------------------------------------------------------------------------------------	-------	-----

TEN CENTS

335	○	16: BLACK BROWN , (PO 1A), perf 11¾, usual perfs into design, target cancel, fresh colour, vg.....	Photo	1250
-----	---	-----------------------------------------------------------------------------------------------------------	-------	------

336	○	16: BLACK BROWN , (PO 1A), perf 11¾, SON 4-ring, better than normal centering, fine. 2022 Greene Cert	Photo	3500
-----	---	--------------------------------------------------------------------------------------------------------------------	-------	------

337	☒	16: BLACK BROWN , (PO 1A), perf 11¾, tied to folded cover by 4-ring-18, KINGSTON 30 SP 1859 U.C double circle, to New York (USA), cover faults, still attractive. 1996 Greene Cert.....	Photo	9000
-----	---	------------------------------------------------------------------------------------------------------------------------------------------------------------------------------------------------	-------	------

338	☒	17e: DULL MAROON perf 11¾ (PO 2A), lovely rich colour tied by 4-ring with London 21 DE 1859 U.C. to Albion, New York, double arc dispatch at left; no backstamp as customary for mail to USA. Whitworth ink notation on back, very fine. ex. Geoffrey Whitworth. Est. 500+	Photo
-----	---	----------------------------------------------------------------------------------------------------------------------------------------------------------------------------------------------------------------------------------------------------------------------------------	-------	-------

339	☒	17b: PURPLE BROWN perf 11¾, (PO 3A), tied by diamond grid bars cancel to small, pre-printed ENGINE BOILERS, JAMES CURRIE BOILER & BLACKSMITH, TORONTO in blue, advertising cover, TORONTO UC 7 AP 1860 double split circle on front, no receiver, large adhesion on back and edge faults, otherwise appears fine. Whitworth ink notation on back, very fine. ex. Geoffrey Whitworth. 2015 Greene Cert. Est. 250+	Photo
-----	---	-----------------------------------------------------------------------------------------------------------------------------------------------------------------------------------------------------------------------------------------------------------------------------------------------------------------------------------------------------------------------------------------------------------------------------------	-------	-------

340	☒	17b: PURPLE BROWN perf 11¾ (PO 3B), tied to blue folded cover by 4-RING-21 with MONTREAL 1 FE 1860 U.C double split ring, SHERBROOKE 1 FE 1860 L.C double split ring receiver on reverse, filing fold, part back missing around seal, fine. Est. 200+	Photo
-----	---	--------------------------------------------------------------------------------------------------------------------------------------------------------------------------------------------------------------------------------------------------------------------	-------	-------

341	☒	17b: PURPLE BROWN perf 11¾ (PO 3B), tied to orange cover by target, with DRUMMONDVILLE 18 JU 1861 double split ring to Paris Kentucky (USA), faint red 'CANADA PAID 10 Cts' two-line hs, CLIFTON 1(?) JU 1861 U.C split ring on reverse, edge faults, still fine. Est. 100+	Photo
-----	---	-----------------------------------------------------------------------------------------------------------------------------------------------------------------------------------------------------------------------------------------------------------------------------------	-------	-------

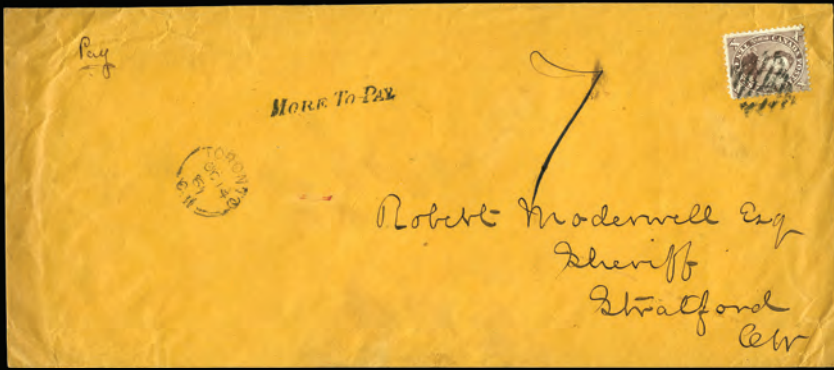

344



345



346



347

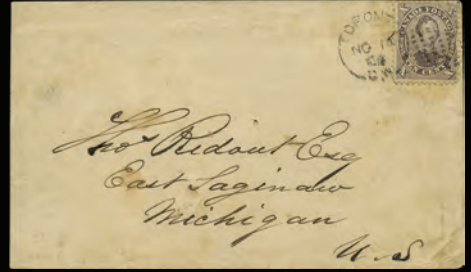

348



349



350



351



354



360



361

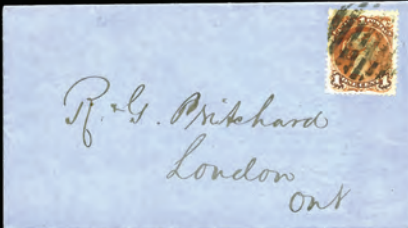

362



363



364



365



366



367



369



371



372



373



374



376



375



378



383



385

342	☒	17b: PURPLE BROWN perf 11¼ (PO 3B), tied by 7-ring with NORWICH 31 MR 1894 O C. W double split ring to Ypsilanti, Washtenaw County, Michigan, PARIS STATION MR 31 64 transit, reduced left and bottom, appears, fine. Est. 100+	Photo
343	○	17b,17v: PURPLE BROWN perf 11¼ (PO 3B), vertical pair, top one with DOUBLE EPAULETTE (pos. 61) variety, tied to piece with square grids, Toronto 9 JY 69 C.W cds, addressed to Union Springs near Rochester, U. States, fine	Photo	560
344	☒	17b: DEEP RICH SEPIA perf 11 ¾ (PO 6B), tied by grid to large commercial cover from Toronto 14 OC 61 to Stratford C.W. with very fine strike of italic MORE TO PAY, a TRIPLE RATED COVER paid with 10¢, and the charged 7 (cents) for unpaid 5¢ plus 2¢, faint 15 OC back stamp, almost very fine. Est. 100+	Photo
345	☒	17a: LIGHT YELLOWISH BROWN perf 11¼ (PO 8A), tied to cover by diamond grid, with TORONTO 30 DEC 1862 cds, to Buffalo (USA), trimmed at left, appears fine. Est. 150+	Photo
346	☒	17b: DARK REDDISH PURPLE BROWN perf 11¼x12 (PO 14C), tied to cover by diamond grid, with TORONTO 30 DEC 1862 cds, to Buffalo (USA), trimmed at left, appears fine. 2017 Greene Cert Est. 150+	Photo
347	☒	17a: DEEP DARK VIOLET perf 12 (PO 19A), tied to cover by LONDON PM 23 NO 66 C.W duplex, with WINSOR 24 NO 1966 receiver, small tear in cover, foxing around perfs and cancel otherwise fine. Est. 75+	Photo
348	☒	17b: BLUISH DULL PURPLE perf 12 (PO 22A), tied to cover by TORONTO 14 NO 64 C.W duplex, to East Saginaw USA, no reverse, light soiling, back tears, appears fine. Est. 75+	Photo
349	☒	17a: DARK BROWISH LAKE perf 12 (PO 24C), tied to faulty yellow cover by HAMILTON PM 26 AP 66 C.W duplex, with red 'PAID CANADA-10-CENTS' two-line hs, to Derby White Hills USA, no receiver, otherwise fine. Est. 75+	Photo
350	☒	17a: BRIGHT BROWISH LAKE perf 12 (PO 24C), tied to cover by BLUE 7-ring with matching AMHERSTBURG 19 JAN 1867 U.C large double serif broken double circle to Westfield Chautauqua Co, NY (USA), some foxing and slightly reduced at left. Est. 75+	Photo
351	○	17v: RED LILAC, showing the DOUBLE EPAULETTE , (pos. 61), used, perf faults, clearly showing variety	Photo	500
352	○	18,etc: TWELVE AND A HALF CENT : YELLOW GREEN, extensive PLATING STUDY , with 57 used identified as positions 1-8, 10,13, 15, 17, 20, 22, 24-6, 29, 32, 34-5, 39, 41-3, 46-8, 53, 55, 59-61 (major re-entry), 63-8, 70, 73, 75-8, 81, 83-5, 87, 93 and 95-100, over half the sheet has been re-constructed incl one on piece, imprints, range of shades and cancels, etc, quality varies and some have faults but most appear f-vf. Inspect.		4560
353	★	19: SEVENTEEN CENT : BLUE, full og fresh, centered lower left, hr, still fine, signed Bloch, 1968 Royal Cert....	Photo	2250
354	(★)	20b: TWO CENT : ROSE, IMPERFORATE PAIR , no gum as issued, good to large margins, fine (only 100 stamps).....	Photo	2500

LARGE QUEENS

355	★○	21/30: Forty-three mint and used including 12½¢ (4), 15¢ (25, 2 with partial imprints), 30c with usual thin, etc, mostly f-vf	Photo Online	3100
356	★○	21/30: Collection of 50 stamps, 7 unused, 43 used, includes pairs, some minor faults, appears fine	Photo Online	2470
357	○	21-30,etc: Over 70 used, including ½¢, 1¢ brown (4), orange (3), 2¢ (7), 3¢ (11), 5¢ (5), 6¢ (6), 12½¢ (11) and 15¢ (24), range of shades, papers, perfs and cancels with corks, 2-RINGS, etc, plus a 2¢ and 3¢ watermarked, quality varies somewhat but most appear f-vf. Inspect.	Photo Online	4320
358	○	21/30: 57 used including ½¢ (3), 1¢ (5), 2¢ (3), 3¢ (8), 6¢ (3), 12½¢ (2), and 15¢ in a multitude of shades (32). Some mixed, but most are fine. Est. 350+
359	○	21-30: ½¢ to 15¢, 167 used with ½¢ (10), 1¢ (8), 2¢ (20), 3¢ (24), 5¢ (5), 6¢ (12, 12½¢ (9), and 15¢ (49) with various cancels including 2-RING, dated, Fancy Corks, papers, watermarks, etc, some a bit mixed, appears mostly f-vf. Inspect.....	Photo Online	5960
360	P	22P: ONE CENT: PLATE PROOF , BROWN RED, on card, fine	Photo	750
361	(★)	22: - BROWN RED, unused (regummed), fresh and very fine.....	Photo	1000
362	☒	22: - BROWN RED, tied by grid to Thomas W Raphael's Circular, dated Montreal 9 October 1868, to London Ont, some separation, fine. Est. 200+	Photo
363	(★)	22b: - BROWN RED on THIN PAPER , unused, centered, a few dulled perfs, appears very fine.....	Photo	500
364	★	23a: ONE CENT : DEEP ORANGE, mint, large part og, fresh and fine	Photo	2000
365	P	24P: TWO CENT: PLATE PROOF , GREEN on card, right margin copy, horizontal crease, appears very fine	Photo	750
366	★	24: - GREEN, mint og, small hr, fresh and fine.....	Photo	1200
367	★	26: FIVE CENT : OLIVE GREEN, perf 11½x12, mint, large part og, feather tear UL perf, appears very fine.....	Photo	1600
368	○	27,etc: SIX CENT : DARK BROWN, six used, identified as to shades and papers incl thin, Bothwell paper, etc, a few (mostly smaller) faults, generally f-vf.	Photo Online	535
369	★	28: TWELVE AND A HALF CENT : BLUE, mint, og, almost very fine	Photo	1200
370	○	29,29a,29b: FIFTEEN CENT : nine used including six PERF 11 ½ x 12 , GREYISH PURPLE, and RED LILAC, with various cancel, appears mostly f-vf. Cat as fine only.....	Photo Online	1340
371	(★)	29d: FIFTEEN CENT: BROWN PURPLE, IMPERFORATE single, very fine. (only 400 stamps)	Photo
372	○	30b: - BLUE GREY (Firth's X), used JUMBO bottom margin, into next stamp, with target cancel, very fine. Est. 100+	Photo
373	○	30b: - BLUE GREY (Firth's XI), used JUMBO right margin, into next stamp, with SON 11 MR 96 Squared Circle cancel, very fine. Est. 100+.....	Photo



384



387



388



390



391



392



394



389



393



398



401



395



396



397



399



400



402



403



404



406

374	○	30c: - DEEP VIOLET (Firth's VIII A), VERY THICK PAPER , used, corner crease and thin, very fine centering. 2004 Greene Cert.....	Photo	450
375	○	30c: - DEEP VIOLET (Firth's VIII A), VERY THICK PAPER , used, tear LL perf, appears fine. 2023 Greene Cert	Photo	1000
376	★	30e: - DEEP BLUE, (Firth's XI) block of four, full og, LR stamp nh, almost very fine. SHOWPIECE . 2013 Greene Cert	Photo	10000
377	○	TWO RING CANCELS: 23/30: Twenty-three used, including 23(6), 24(6), 25(6), 27(3), 30(2), shades, plates, quality mixed but most appear fine	Photo Online	1260
378	P	CANADA BANK NOTE ENGRAVING & PRINTING COMPANY: 36E-Ac: TWO CENT , LIGHT GREEN engraved plate essay on india, pair, very fine. Est. 400+.....	Photo

SMALL QUEENS

379	★○	34/45a,etc: Special collection of 86 mint and used ½¢ to 10¢, including ½¢ RE-ENTRIES , some better blocks, used 5¢ Ottawas with cds cancels JUMBOS , HALIFAX 1? OC 92 Squared Circle precursor, used block of 9, 6 tied to small piece with 5¢ Registered and 10¢, etc, single 10¢ IMPERFORATE with full og, multiples, mint mostly with og, some minor flaws but generally f-vf. Much is with Saskatoon Stamp write ups. Inspect Est. 500+	Photo Online
380	★○	34/47: Collection of almost 400 mint and used, with 6 partial or full imprint blocks of ½¢, selection of mint, all but 38 and 39, majority are used, condition mixed, some with faults, 20¢ small tear, appears mostly f-vf. Inspect. Est. 500+
381	○	Accumulation of over 4900 used mostly 1¢ and 3¢, some 2¢, with printings, perfs, shades, Fancy cancels, cds, flags, grids, in stock book, on pages, and stock pages, some a bit mixed, most appear f-vf. Inspect. Est. 300+.....
382	○	38/47: 6¢ to 50¢, 98 used, with Montreal 5¢ (5), 6¢ (27 plus 4 perf 11½x12) 10¢ pale milky lilac (2), etc, with various cancels, appear mostly f-vf. Inspect.	Photo Online	1533
383	P	34P: HALF CENT: PLATE PROOF on card in colour of issue, almost very fine.....	Photo	600
384	★★	34: - BLACK, left margin strip strip of 3, JUMBO MARGINS , nh, striking. Est. 200+	Photo
385	★★	34: - BLACK, JUMBO nh, very fine. Est. 150+	Photo
386	☒	34: - BLACK, ten covers, 1883 to 1895, eight with single frankings to New Brunswick or Nova Scotia, two with six each to USA,	Photo Online	2000
387	★★	34: - BLACK, JUMBO strip of three, nh, very fine. Est. 200+	Photo
388	★★	34: - BLACK, right margin British American Bank Note Co Montreal imprint block of 8, first row are centered JUMBOS , selvedge supported, stamps nh, f-vf. Est. 200+	Photo
389	★	34var: - BLACK, block of 25 with DOUBLE HORIZONTAL PERFORATIONS , full original gum with hinge remnants / supports, striking Est. 500+	Photo
390	(★)	34a: - BLACK IMPERFORATE PAIR , without gum as issued, very fine	Photo	800
391	P	35P: ONE CENT: PLATE PROOF on card in colour of issue, very fine	Photo	600
392	P	35P: PLATE PROOF on card in BLACK, very fine (Minuse & Pratt 35TC4a). Est. 400+	Photo
393	P	35P: - LR corner margin DEFACED PLATE PROOF BLOCK OF FOUR , BLACK on wove paper, some wrinkles in selvedge, still and very fine	Photo	2400
394	★	35b: - YELLOW, IMPERFORATE PAIR , og, hr, very fine	Photo	600
395	★	36: TWO CENT: GREEN , mint strip of four, og, lh, very fine	Photo	400
396	★	36var: - GREEN, upper left corner margin single showing partial 'counter' and 'A' in margin, with EXTRA ROWS OF VERTICAL PERFORATIONS , disturbed og, a most appealing and rare variety. ex Brigham. Est. 375+	Photo
397	★	36var: - GREEN, mint block of four dramatically MISPERFORATED , hh, adhesion, still striking. Est. 250+	Photo
398	○	36var: - GREEN, used with dramatic PRE-PRINT PAPER FOLD , striking. Est. 150+	Photo
399	(★)	36a: - DEEP GREEN, IMPERFORATE PAIR , no gum, very fine	Photo	900
400	P	37P: THREE CENT: PLATE PROOF PAIR on india on card in colour of issue, slight oxidization at top, still very fine	Photo	1200
401	DP	38TC: FIVE CENT: TRIAL COLOUR SMALL DIE PROOF , DARK BLUE, light soiling and thinned LR, still RARE. (Minuse & Pratt 38TC2a). Est. 500+.....	Photo
402	P	38P: - PLATE PROOF on india on card in colour of issue, very fine.....	Photo	600
403	P	38P: - PLATE PROOF on india, in colour of issue, small thin, appears very fine. 1990 Greene Cert	Photo	600
404	○	38iv: - SLATE GREEN, showing the FEATHER IN HAIR variety used, nibbed perf, at left and perfs into left and bottom, still RARE	Photo	600
405	○	40,40c,45,45a,45b: TEN CENT: 38 used including printings, shades, perfs, DULL ROSE LILAC perf 11½x12, RED BROWN, DULL ROSE, etc, various cancels including dated, duplex, etc, appears mostly f-vf.....	Photo Online	1760
406	★○	40e: - PALE MILKY ROSE LILAC PERF 11½ x 12 unused, very fine. 2014 Greene Cert.....	Photo	4000
407	★★	41: THREE CENT: BRIGHT VERMILION , nh, very fine.2023 Gratton Cert	Photo	270
408	☒	41: - tied to STANDARD MERCANTILE AGENCY, Advertising envelope, with Red Maple Leaf on front and text on back. TORONTO 1897 DEC 30, 19-0 Bickerdike Flag cancel Type 7.12 "C", to Avenue Road, City, back flap tears, still colourful. Est. 50+.....	Photo Online
409	☒	41: - BRIGHT VERMILION, tied by cork cancel to NOXON BROS. MFG. CO. advertising cover showing horse and Binder to Armadale Ont, GWR EAST 1 JY 81 cancel, and Unionville 2 JY 81 cds on back, slightly trimmed and a light toning, appears fine. Est. 75+.....	Photo Online



407



409



410



411



412



413



414



415



378

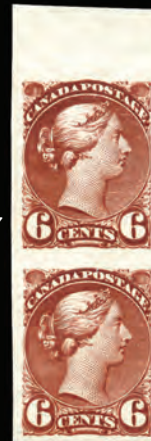

417



419



418



420



421



422



425



423

410	★	41var: - VERMILION, strip of three with DOUBLE HORIZONTAL PERFORATIONS , og, hr, striking. Est. 300+ . Photo
411	★	41var: - VERMILION, mint pair with MISALIGNED VERTICAL & HORIZONTAL PERFORATIONS , og, hr, striking. Est. 350+	Photo
412	○	41var: - BRIGHT VERMILION, used strip of four with dramatic SLANTING PERFORATIONS , torn edge at right, striking. Est. 150+.....	Photo
413	★	42: FIVE CENT : GREY, mint bottom margin copy showing (Briti)sh American Ba (nk) of imprint, og, small spot of missing gum, fresh and extremely fine	Photo 300
414	★★	42: - GREY, block of six, mint og, fresh, nh, fine	Photo 960+
415	★	42a: - GREY, IMPERFORATE PAIR , og, fresh, very fine	Photo 900
416	★	43: SIX CENT : RED BROWN, mint block of nine, og, lh, fine.....	Photo 675
417	★	43b: - RED BROWN, top margin vertical IMPERFORATE PAIR , og, very fine	Photo 750
418	★	45a: TEN CENT : BROWNISH ROSE, UL corner margin pair with 10 of counter, full og, fine. Est. 300+.....	Photo
419	★	45c: - BROWN RED, vertical right margin IMPERFORATE PAIR showing part of imprint, disturbed og, o/w vf... Photo	750
420	(★)	45i: - ROSE CARMINE, IMPERFORATE PAIR , no gum, slight oxidization UR, still very fine	Photo 750
421	P	46P: TWENTY CENT : PLATE PROOF on card in colour of issue, very fine.....	Photo 600
422	P	47P: FIFTY CENT : PLATE PROOF on card in colour of issue, very fine.....	Photo 600
423	○	47: - BLUE, used block of ten with TORONTO UNION STN 1 roller, rare multiple. Est. 300+	Photo

JUBILEES

424	★	50-60: ½¢ to 50¢ complete, four cpl sets, mostly with og, but many more or less gum disturbed/faulty, etc, all are fresh and appear f-vf.	Photo Online 3468
425	★	50-60,62: ½¢ to 50¢ including duplication ½¢ (2), 1¢ (30), 3¢ (3), 5 (20), and 6¢ (2), and \$2, all mint og except 10¢ and 50¢, some nh, couple light creases, f-vf	Photo 2330
426	★○	50/65: Over 120 stamps, mint (73), used (50) singles and multiples, and 3¢ (53) Plate Proof. better include unused \$2, \$3 and \$5, used \$1 to \$5, plate pieces, many nh and vf, some with faults. Inspect	Photo Online 11390
427	○	50-61: ½¢ to \$1 used, some cds, many lightly canceled, f-vf	Photo Online 1260
428	✉	51,52,54,: Six covers, mostly 1897, including single 5¢ with Toronto D Flag to US, 5¢ to England, 1¢ (5) to France, Registered with 8¢ to Fredericton, 5¢ (2) plus 1¢ to Toronto, Registered with 2¢ (4) to St John, all with red Brigham backstamps, some edge faults and some trimmed, appears mostly fine. Est. 300+	Photo Online
429	★	50-61: ½¢ to \$1 complete mint og, couple hrs, f-vf.....	Photo 1360
430	★★	52: TWO CENT : GREEN, block of 4, og, UL stamp with two-minute dull gum spots, otherwise nh, very fine.....	Photo 600
431	★★	53: THREE CENT : BRIGHT ROSE, block of four, nh, very fine. 2012 Greene Cert.....	Photo 480
432	★★	55: SIX CENT : YELLOW BROWN, mint og, natural tiny paper inclusions, still nh, very fine. 2016 Greene Cert ..	Photo 900
433	P	55P: - YELLOW BROWN, PLATE PROOF PAIR on card, very fine	Photo 700
434	★★	56: EIGHT CENT : DARK VIOLET, nh, extremely fine. 2011 Greene Cert	Photo 600
435	★★	56: - DARK VIOLET, nh, light natural gum bends, still very fine	Photo 600
436	★★	58: FIFTEEN CENT : STEEL BLUE, nh, very fine. 2023 Greene Cert	Photo 1350
437	★★	58: - STEEL BLUE, nh, extremely fine. 2023 Greene Cert.....	Photo 1350
438	★★	60: FIFTY CENT : ULTRAMARINE, nh, extremely fine. ex Libra. 2022 Greene Cert.....	Photo 1500
439	★	61: ONE DOLLAR : LAKE, og, hh, fine	Photo 500
440	★	61: - LAKE, og, lh, fresh and fine	Photo 500
441	★	61: - LAKE, og, light trace of album offset, fine.....	Photo 500
442	★	61: - LAKE, mint, og, one perf with small stain, small hinge thin, otherwise fresh, and fine	Photo 500
443	★	61: - LAKE, og, lh, almost very fine	Photo 500
444	★	62: TWO DOLLAR : DARK PURPLE, og, small hr, light ownership back stamp, still very fine	Photo 2000
445	★★	62: - DARK PURPLE, right margin copy, light gum bends still fresh, lh, very fine	Photo 2000
446	★	62: - DARK PURPLE, og, missing UR corner perf, still fresh, and very fine	Photo 2000
447	★	62: - DARK PURPLE, mint og, hinge thin, otherwise fresh, and fine	Photo 1200
448	○	62: - DARK PURPLE, UNION STN TORONTO 1 roller, fresh colour, very fine.....	Photo 600
449	★★	63: THREE DOLLAR : YELLOW BISTRE, og, a few tiny natural gum wrinkles, nh, almost vf. 2022 Greene Cert	Photo 1200
450	★	63: - YELLOW BISTRE, og, hinged, light pencil notation, still very fine.....	Photo 2000
451	★	63: - YELLOW BISTRE, mint og, hh, fresh and fine	Photo 1200
452	(★)	63: - YELLOW BISTRE, regummed, very fine centering	Photo 2000
453	★	64: FOUR DOLLAR : PURPLE, mint og, small hr, very fine	Photo 2000
454	★	64: - PURPLE, og, hh, fine	Photo 1200
455	★	64: - PURPLE, mint og, hr, fresh and fine	Photo 1200
456	★	64: - PURPLE, appears nh, has very minor specs of gum missing, fine.....	Photo 600
457	★	65: FIVE DOLLAR : OLIVE GREEN, og, very fine	Photo 2000



429



430



432



434



435



431



433



436



437



438



439



440



441



442



443



444



445



446



447



448



449



450



451



452



453



454



455



456



457



458



459



462



463



460



461



465



464



466



467



469



470

A-NO 2



473



474



476



479



478



480



481



486



487



458	★	65: - OLIVE GREEN, disturbed og, fine.....	Photo	1200
459	★	65: - OLIVE GREEN, og hh, just clear at top.....	Photo	600
460	★	65: - OLIVE GREEN, mint og, hr, fresh and fine.....	Photo	1200
461	★	65: - OLIVE GREEN, og, hinged, fresh and almost very fine	Photo	1200

LEAFS

462	P	66P-67P: ½¢ and 1¢ PLATE PROOF PAIRS on india on card, in colour of issue, very fine.....	Photo	580
463	★★	70: FIVE CENT : DARK BLUE, nh, very fine. 2021 Greene Cert	Photo	750
464	★	70: - DARK BLUE, block of four, top two lh, LR with light pencil notation, bottom two nh, almost very fine	Photo	540
465	○	71i: SIX CENT : BROWN, with ENGRAVER'S SLIP , at bottom (left pane, pos. 14), used, very fine.....	Photo	600
466	★★	72: EIGHT CENT : ORANGE, nh, very fine.....	Photo	1050

NUMERALS

467	P	74P-84P: ½¢ to 20¢ 10 vals complete PLATE PROOFS on india on card, in colour of issue, all left margin copies, extremely fine.....	Photo	4000
468	★	74/84,88: Seventeen multiples including ½¢ - blocks of 4, 9, 20 and 42 plus imprint block of 12; 1¢ blocks of 4, 6 and 15; 2¢ carmine block; 2¢ purple block and imprint strip of 4; 3¢ block; 7¢ block and Provisional strip of 3, block of 4 and 8 and top margin Plate No 5 block of 28, quality varies drastically, some (incl 7¢ block) no gum/faulty, etc, most appear fresh and f-vf	Photo Online	2150
469	★★	76: TWO CENT : PURPLE, nh, very fine. 2023 Gratton Cert	Photo	240
470	★★	77: TWO CENT : CARMINE, Die I, nh, JUMBO. 2023 Greene Cert Est. 200+	Photo
471	✉	77: - CARMINE, Die I, tied to W. W. OGILVIE MILLING CO. MONTREAL cover by MONTREAL JUL 9/19-0/1902 GEARY EXPERIMENTAL MACHINE CANCEL X5 , to Halifax N.S., b/s JUL 10, 02. (Uncommon cancel, used only 2 months). Est. 75+	Photo Online
472	★★	79: FIVE CENT : BLUE, nh, small internal gum bend, still very fine. 2023 Greene Cert	Photo	1050
473	★★	79: - BLUE, top margin block of four with partial (OTTAWA) A-No-2 (reversed) fresh, nh, fine.....	Photo	1200
474	★★	82: EIGHT CENT : ORANGE, mint og, nh, very fine. 2023 Greene Cert.....	Photo	1950

MAPS

475	(★)	85a: 2¢ black, lavender, and carmine, IMPERFORATE PAIR , without gum as issued, oxidized, o/w very fine....	Photo	400
476	(★)	85a: - UL margin IMPERFORATE PAIR , without gum as issued, slight oxidization, very fine	Photo	700
477	★	86: 2¢ black, blue, and carmine, fresh block of 15 (3x5), showing 'extra islands', etc, top and bottom centre stamps hinged and a couple others with black inclusions, otherwise full og, nh and fine	Photo Online	700
478	(★)	86v: 2¢ UR corner IMPERFORATE BLOCK OF FOUR , BLACK ONLY, without gum as issued, light crease in upper selvage, still very fine. (200 known). RARE	Photo	2500
479	★★	PROVISIONAL OVERPRINTS : 88: TWO CENT on 3¢ NUMERAL, carmine, nh, extremely fine. 2023 Greene Cert. Est. 200+	Photo

EDWARDS

480	★★	89: ONE CENT , GREEN, top margin OTTAWA - No - 32 TOP (reversed P), block of 12, stamps nh, fresh and fine. ex H Hicks. Est. 300+.....	Photo
481	★	89var: - GREEN, block of four with DRAMATIC VERTICAL PERF SHIFT , og, shallow hinge thin at top, otherwise nh, striking. Est. 200+.....	Photo
482	(★)	89a: - GREEN, IMPERFORATE PAIR , no gum (as issued), very fine	Photo	900
483	★★	90: TWO CENT , CARMINE, OTTAWA-No-75 inscription strip of three, stamps nh, extremely fine. 2017 Greene Cert Est. 500+	Photo	1575
484	★★	90var: - CARMINE UR corner margin block of four with DRAMATIC HORIZONTALLY / DIAGONALLY PERF SHIFT , og, natural short gum at top, otherwise nh, Striking. Est. 500+	Photo
485	★★	90var: - CARMINE, right margin block of 4 with DRAMATIC MISPERFORATION , nh, striking. Est. 150+.....	Photo
486	★★	91: FIVE CENT : BLUE on BLUIISH, nh, a few mall specks of offset still very fine. 2023 Greene Cert.....	Photo	1050
487	★	95: FIFTY CENT : PURPLE, og, hh, fresh and very fine	Photo	1500





482



483



484



491



485



494



495



493



497



496



498



499



500



501



502



503



506



507



508



512



516



515

QUEBECS

- 488 **DP** 96DP-106DP: ½¢ to 20¢ complete set of **LARGE DIE PROOFS**, DIE SUNK on india on cards (194x142mm) 1¢ and 5¢ cards trimmed, all with die number and **AMERICAN BANK NOTE CO. OTTAWA** imprint at bottom, 2¢ with couple small foxing spots on card, very fine. Est. 5000+ Photo
- 489 **★★** 96,99-103: ½¢, and 5¢ to 20¢ nh, f-vf..... Photo Online 1000
- 490 **☒** 96/101: Fourteen covers and postcards, with 5¢ 1908 France with French receiver, 10¢ on Toronto cover, no legible date, also 3 covers with ½¢ blocks of 4, one to Colombia also with ½¢ Leaf, 4 covers and a postcard to England, some minor tears, creases, etc., mostly fine, or better. Inspect. Est. 200+ Photo Online
- 491 **★★** 96: **HALF CENT: BLACK**, nh, superb. Est. 150+ Photo



- 492 **(★)** 96ii-103ii: ½¢ to 20¢ complete in **IMPERFORATE PAIRS**, no gum as issued, very fine..... Photo 8000
- 493 **★★** 97: **ONE CENT: GREEN**, light bend, still nh, extremely fine. Est. 150+ Photo
- 494 **★★** 98: **TWO CENT: CARMINE**, nh, minute natural inclusion, still superb. Est. 150+ Photo
- 495 **★★** 98i: - **CARMINE**, with faint **HAIRLINES** in margin, light natural gum wrinkle, nh, almost very fine..... Photo 200
- 496 **★★** 99: **FIVE CENT: BLUE**, block of four, nh, very fine..... Photo 1800
- 497 **★★** 100: **SEVEN CENT: OLIVE GREEN**, nh extremely fine **JUMBO**. 2010 Gratton Cert..... Photo 600
- 498 **★★** 100: **OLIVE GREEN**, very light bend UL, still nh, very fine Photo 600
- 499 **★★** 101: **TEN CENT: VIOLET**, nh, very fine Photo 900
- 500 **★★** 101: - **VIOLET**, nh, very fine for this issue. 2012 Gratton Cert Photo 900
- 501 **★★** 101: - **VIOLET**, nh extremely fine Photo 900
- 502 **★★** 102: **FIFTEEN CENT: ORANGE**, nh, very fine. 2016 Greene Cert Photo 1050
- 503 **★** 103i: **TWENTY CENT: BROWN**, showing **MAJOR RE-ENTRY**, (pos. 41), hr, fine Photo 500

ADMIRALS

- 504 **★★** 104/122,etc: Over 290mint, with shades, printings, papers, blocks, coils, **LATHEWORK** including 1¢ green pair, 3¢ carmine strip of 5 with full **T-7-OTTAWA-No-A 127 944 BG**, and \$1 pair, 3¢ brown pyramid guide block, all nh, f-vf. Huge Cat Val. Inspect. Est. 3500+ Photo Online



510



511



514



513



517



518



520



521



524



526



532



533



522



525



527



528



530



536



531

537



539



540



541



543



546



544



545

505	★	104/119,140,184: 23 different selected centered BLOCKS OF FOUR, incl shades, types and papers, with 1¢ green (4), 2¢ carmine (3), 2¢ green (2), 3¢ brown (3), 3¢ carmine (2), 4¢, 5¢ violet, 7¢ red brown, 8¢, 10¢ blue, 10¢ bistre brown, 20¢, 2-line provisional and perf 12x8, a few are hinged on one or more stamps, mostly nh, f-vf.... Photo Online	1412
506	★	104var: 1¢ dark green, LL block of six with DRAMATIC PAPER FOLD at left creating diagonal perforations in selvage, bottom stamps nh, striking. Est. 200+	Photo
507	★	104b: 1¢ blue green, block of four with DRAMATIC HORIZONTAL MISPERFORATION , og, come rounded perfs, still striking. Est. 200+.....	Photo
508	☒	105: 1¢ orange yellow plus three 4¢ on small Registered letter, tied by two strikes of TORONTO CANADA BIRCH CLIFF OCT 15 23 large double circle in purple, R x 2 and Boxed R/ BIRCH CLIFF, ONT/ Original No 404 in black. 5 weak strikes of BIRCH CLIFF ONT OC/15/23 [three lines] full circle on back flaps. TORONTO ONT POSTAL TERMINAL A, OC 15 23 full circle transit, illegible Toronto Postal Station large full circle rubber? in purple receiver. Est. 60+	Photo Online
509	☒	105: 1¢ orange yellow plus three 4¢ on small Registered letter, tied by 4 strikes of MIMICO BEACH ONT FE 5 25 full circle, plus free strike and two tie flap. Boxed R / MIMICO BEACH ONT ORIGINAL No 779 in purple, two strikes of TORONTO ONT TERM'L ST'N A FE 5 25 full circle transit and KITCHENER ONT AM FE 6 25 full circle receiver on back. Est. 60+.....	Photo Online
510	★★	105: 1¢ orange yellow (dry), die I, block of 16, nh, very fine.....	Photo 1920
511	★★	105d var: - Die II, block of 15, with DRAMATIC DIAGONAL MISPERFORATION caused by folding of sheet, straight edge at top and torn edge at right due to lack of perfs, nh, striking. Est. 200+	Photo
512	☒	106: 2¢ carmine, tied by CAMP LEASIDE ONTARIO, inverted JUN 29, 18 split circle on Byron Harmon photo view postcard No141 Mt Stephen, Feld [BC], to Trois Rivieres Que [5 days after first air Mail from Montreal to this aerodrome in Toronto]. Est. 200+	Photo
513	★★	106: 2¢ carmine, UL OTTAWA-No-A 137 T-4 910V Plate margin block of 20, with PRE-PERFORATION PAPER FOLD in selvage, stamps nh, slight separation, fine. Est. 350+.....	Photo
514	★	106var: - UL block of six with DRAMATIC PAPER FOLD at right creating diagonal perforations in selvage, small adhesion UR stamp, otherwise nh, striking. Est. 200+	Photo
515	★	106var: - block of six with DRAMATIC MISPERFORATION going through center of stamps, hr at top, otherwise nh, striking. Est. 200+.....	Photo
516	★★	106c: 2¢ rose carmine, nh, extremely fine. 2023 Gratton Cert Est. 100+	Photo
517	★	106c var: - right margin block of four with DRAMATIC MISPERFORATION supported, striking. Est. 200+	Photo
518	★★	106ix: 2¢ deep rose red with HAIRLINES , UR margin OTTAWA - No 4 PO83 block of 10, stamps nh, fine	Photo 750
519	☒	107: 2¢ yellow green (wet), plus 10¢ brown on small Registered MOUNT PLEASANT CEMETERY TORONTO 5 CC, tied by two strikes of TORONTO ONT DEER PARK NO 15 26 full circle, plus two tie flap, boxed R / TORONTO ONT DEER PARK/ ORIGINAL No 337 in purple. TORONTO ONT TERM'L ST'N A NO 15 full circle transit. NOT AT ADDRESS, EXAMINED and pair hands - RETURNED TO WRITER all in purple on front, another TORONTO ONT TERM'L ST'N A NO 16 full circle and final TORONTO CANADA STATION F NO 19 26 full circle receiver on back. Various re-direction annotations. Est. 60+.....	Photo Online
520	★★	107a: 2¢ deep green (wet) on thin paper block of four, nh, very fine.....	Photo 360
521	★★	107e: 2¢ green (dry), nh, very fine. 2023 Gratton Cert Est. 100+	Photo
522	★	107var: 2¢ yellow green, LL LATHEWORK D block of six with STRONG OFFSETS ON FACE , hrs and small hinge thin, still striking. Est. 200+.....	Photo
523	☒	108: 3¢ brown, plus 10¢ blue Admirals on Registered ALEXANDER HAMILTON INSTITUTE, ASTOR PLACE, NY pre-printed envelope, tied by two strikes of PAPE AVENUE TORONTO 8 SP 22 full circle plus R in oval, two Pape Ave strikes tie flap. TORONTO ONT TERML STA A SP 8 22 transit. NEW YORK. N.Y. REG'Y. DIV. 9. 10 1922 oval transit and (STA D) NY REGISTERED SEP 11 1922 double ring receiver in purple, all on back. Est. 50+	Photo Online
524	★★	108c: 3¢ brown (dry), nh, extremely fine JUMBO . 2023 Gratton Cert Est. 200+.....	Photo
525	★★	109d: 3¢ rose carmine, die I, block of four, nh, very fine	Photo 480
526	★★	110: 4¢ olive bistre, nh, extremely fine. 2013 Greene Cert.....	Photo 300
527	★	110d: 4¢ yellow ochre (dry), mint block of four, UL stamp vlh, otherwise very fine.....	Photo 800
528	★	112: 5¢ violet (wet), block of four with STRONG OFFSET on two, nh, fine. Est. 150+.....	Photo
529	☒	114: 7¢ red brown, pair on damaged Registered letter, CANADA POSTAGE STAMP CO, 1077 BLOOR ST W CC, tied by roller and weak free strike of TORONTO RUSHOLME ROAD AP 15 28 full circle, boxed R / TORONTO ONT. RUSHOLME ROAD / Original No in purple and REGISTERED h/s in purple. RECEIVED IN DAMAGED CONDITION in purple on front. Brown repair tape has continuous roller bars above CHICAGO. Tape tied front and back with seven strikes of CHICAGO ILL (REG DIV) APR 18 1928 double full circle in purple and WAUKEGAN, ILL REGISTERED APR 18 1928 double full circle receiver in purple on back. Est. 60+	Photo Online
530	★	116: 10¢ plum (wet), block of four, top pair lh, bottom pair nh, very fine. 2023 Greene Cert.....	Photo 3200
531	★★	118b: 10¢ yellow brown (dry), block of four, minute spot of gum disturbance UR, o/w nh, vf. 2017 Greene Cert .	Photo 800
532	★	120a: 50¢ black (wet), guide dot at right, hinged, very fine	Photo 600
533	★★	122: \$1 orange (dry), nh, extremely fine. 2017 Gratton Cert	Photo 360





549



552



556



553



568



555

554



559



560



573



566



563



574

- 534 ★○☒ **COILS:** 123/MR7: Clean collection of mint and used on homemade pages with singles, pairs, paste-up pairs, strips of 3 includes 123 nh, 124 nh, 128a (pair and block), 128a nh pair, 130b pair nh, 131iv, MR7a pair, all coils except 130a, as well as 10 covers (not counted in total), many nh, catalogued as fine 2156
- 535 ☒ 127: 2¢ carmine perf 8 coil, plus 3¢ brown coil on small Registered envelope, THE METROPOLITAN BANK + Coat of Arms and Maple Leaf on flap, Bank of Nova Scotia, Queen and McCaul rubber CC, tied by R in oval plus rare **PETER STREET TORONTO** roller, with free strike of PETER STREET TORONTO NO 22 18 full circle, partial TORONTO CANADA and illegible full circle receiver on back, torn at flap and bottom, tape repairs. Est. 50+ Photo Online
- 536 ★★ 136: 1¢ yellow **IMPERFORATE UR T-3 - OTTAWA - No-A 180 901 AF** imprint margin strip of 20, UR corner selvage with small crease, still nh, very fine Photo 2200+

LATHEWORK

- 537 ★ 104/108/138,MR4: Six pieces, 104 Type B nh f -vf, two 108 Type D, f-vf, one with thin, 138 imperf vertical pair Type D part plate imprint vf, 138 plate 127 block of 10 Type D lower right stamp thin o/w vf, MR4 Type A nh, vf Photo 1510
- 538 ★○ 105/117,138,MR4: Ten pieces with singles, pairs, and blocks of four, with 1¢ orange Type C, 2¢ dark carmine Type B block, and Type C, 3¢ brown Type D, 5¢ violet Type D, two 3¢ imperforate Type D pairs, War Tax Type B block of four, f-vf. Photo Online 1500
- 539 ★★ 114: 7¢ red brown (dry), **LATHEWORK D** block of four, nh, LR stamp with gum bend, appears very fine Photo 360
- 540 ★ 116: 10¢ plum (wet), **LATHEWORK A**, mint, hh, slight thin and light toning at top perfs, still RARE Photo 900
- 541 ★ 122: \$1 orange (dry), **LATHEWORK D**, lh, almost very fine Photo 300
- 542 No Lot

GEORGE V

- 543 (★) 135a: **1917 CONFEDERATION, IMPERFORATE BLOCK OF FOUR**, left pair light wrinkles, still appears very fine (200 pairs recorded) Photo 1000
- 544 P 1927 Sir John A. Macdonald Canadian Bank Note Company engraved vignette on india (34 x 38mm) on archival card (42 x 51mm), reverse signature below, portrait for 1927 1¢ 60th Anniversary of Confederation and 1928 12¢ Historical issues. The only one we have seen, very fine. Est. 500+ Photo
- 545 ★★ 141b-145b: **1927 CONFEDERATION:** 1¢ to 12¢ cpl in horizontal pairs, **IMPERFORATE VERTICALLY**, nh, vf.. Photo 1200
- 546 ★★ 144c: 5¢ violet two vertical pairs, **IMPERFORATE HORIZONTALLY**, nh, very fine Photo 480

SCROLL ISSUE

- 547 P 149P-159P: 1¢ to \$1 margin copy **PLATE PROOF PAIRS** on india, 50¢ light internal wrinkle in selvage, still very fine Photo 5000

548 DP 149DP-157DP: 1¢ to 20¢ **LARGE DIE PROOFS**, DIE SUNK on india on card in colour of issue, 2¢, and 10¢ to 20¢ without Die #, 1¢ **CANADA X-G-197**, 3¢ **CANADA X-G-198**, 4¢ **CANADA X-G-215**, 5¢ **CANADA X-G-199**, 8¢ **CANADA X-G-200**, very fine. Est. 3500+ Photo

- 549 ★★ 149a var, 150a var, 153a var: 1¢ and 5¢ **IMPERFORATE VERTICAL GUTTER STRIPS OF FOUR** (4.5mm), nh, very fine. (1987 Canada Specialized \$6000) Photo
- 550 ★★ 149b-159a: 1¢ to \$1 in **IMPERFORATE PAIRS**, nh, very fine Photo 5212

551 ★ 149c-153c: 1¢, 2¢, and 5¢ in **UPPER SHEET MARGIN TETE BECHE IMPERFORATE** booklet panes of 12, 1¢ faint, 2¢ with (Plate No.) 2 and full **TOP**, 5¢ with light **TOP**, light wrinkling as usual, 2¢, and 5¢ lh in outer margin, otherwise nh, brilliant fresh and very fine. **EXTREMELY RARE**. Est. 5000+ Photo

- 552 ★★ 156b: 12¢ Quebec Bridge UR **OTTAWA - No A - 1 986-D** imprint block of eight with 4 horizontal pairs **IMPERFORATE VERTICALLY**, nh, very fine (Est 250 pairs) Photo 1500+
- 553 ★★ 156c: - UL **OTTAWA - No A - 1 986-D** imprint block of eight with 4 vertical pairs **IMPERFORATE HORIZONTALLY**, slight separation at UL, still nh, very fine (Est 250 pairs) Photo 1500+
- 554 ★★ 157: 20¢ Harvesting Wheat, block of four, nh, very fine Photo 800
- 555 ★★ 157c: - top margin **OTTAWA - No A - 1 935 A-I** imprint block of eight with four vertical pairs **IMPERFORATE HORIZONTALLY**, nh, creased UL pair in selvage, some separation, appears very fine (approx. 250 pairs) Photo 1500
- 556 ★★ 158: 50¢ Bluenose, nh, very fine Photo 700
- 557 ○ 158: - 36 used including 3 blocks of 4 (one with SON Montreal 3 MY 39 cds'), and two pairs, mostly f-vf. Cat as fine only Photo Online 1800
- 558 ○ 158: - six used, all with **PERFINS**, including International Harvester Hamilton, Bell Telephone, etc, couple small faults, appears mostly f-vf. Est. 250+ Photo Online
- 559 ★★ 158: - block of four, UR minute gum thin otherwise nh, fine Photo 1100
- 560 ★ 158: - block of four, lh, very fine Photo 1400
- 561 ★★ 158: - block of six, nh, small fault bottom middle stamp otherwise nh, fine Photo 1800
- 562 ★★ 158: - UL margin block of six with full **OTTAWA - No A 2 936 Y** inscription, nh, light internal gum wrinkle top middle and bend LR stamps, nh, almost very fine Photo 2100
- 563 ★ 158: - top margin block of four with **OTTAWA - No A - 2 936 Y** inscription, selvage and LL stamp hinged o/w nh, fine Photo 1100
- 564 ★★ 158: - UL margin block of eight with **OTTAWA - No A - 2 936 Y** inscription, nh, fine Photo 2700
- 565 ★★ 158: - top margin block of six with full **OTTAWA - No A 3 936 Y** inscription, nh, almost very fine Photo 2100



561



562



564



565



567



575



569

570



571



572



578



576



577



579



580



566A



586



581



582



583



588



591



X-G-593
CANADIAN BANK NOTE CO. LTD.

585



590



592



593



594



595



596



601



602



603



598



608



607



611



604



612

566	★	158b: - horizontal pair IMPERFORATE VERTICALLY , lh, very fine	Photo	900
567	★★	158b: - top UR OTTAWA - No A-2 936Y margin imprint block of eight with four horizontal pairs IMPERFORATE VERTICALLY , light bends UR mostly in selvedge, small support right mostly in selvedge, still nh, vf. RARE	Photo	5500
568	○	158iii: - showing the MAN ON THE MAST variety, used with R in oval, a few rounded perfs, toning visible from back appears fine.....	Photo	1000
569	DP	159DP: \$1 Parliament LARGE DIE PROOF , DIE SUNK on india on card in colour of issue, without Die #, very fine. Est. 1000+	Photo
570	★★	159b: - top UR OTTAWA - No A-1 982E margin imprint block of eight with four horizontal pairs IMPERFORATE VERTICALLY , very light bend, nh, very fine. RARE	Photo	5400
571	★★	159b var: - olive green, horizontal pair IMPERFORATE VERTICALLY and straight edge at bottom, with Security punches, nh. Est. 200+.....	Photo
572	★★	161: 2¢ green coil, strip of four, light folded between 3 rd and 4 th stamps, still nh, very fine	Photo	480
573	★★	177: \$1 Cavell, dark olive green, nh, very fine.....	Photo	600
574	★★	177: - dark olive green, nh, very fine	Photo	600
575	★★	177: - dark olive green, block of four, nh, fine.....	Photo	900
576	★	191aii: 3¢ on 2¢ deep red, Die I, block of four with SHIFTED SURCHARGE , hinged, very fine	Photo	600
577	★	201a: 13¢ dull violet Quebec Citadel, LR margin IMPERFORATE PAIR , disturbed og, o/w vf (100 pairs exist)...	Photo	1000
578	★	204a: 5¢ blue Royal William, IMPERFORATE PAIR , vlh, very fine (Only 75 pairs known).....	Photo	800
579	★	208a: 3¢ blue 1934 Jacques Cartier, vertical IMPERFORATE PAIR , lh, very fine. (Only 125 pairs known)	Photo	800
580	★★	208i: - BURR ON SHOULDER (PI 2 R pos 2), in pair with position 1, nh, very fine	Photo	300
581	★★	208iii: - blue LR Plate No. 1 showing HAIRLINE FROM HAND (pos. 89), light bends in selvedge, o/w nh, vf	Photo	350
582	★★	208iv: - blue, WIDE GUTTER strip of four, gum bend and folded in middle still nh, very fine.....	Photo	450
583	★	208iv: - blue, WIDE GUTTER strip of four, lh, very fine.....	Photo	400
584	☒	211-216: 1935 Silver Jubilee cpl tied to Registered loor cacheted FDC, all tied by TORONTO ONT SPADINA AVE MY 4 35, plus free strike and two tie flap, boxed R /TORONTO ONT SPADINA AVENUE / ORIGINAL No h/s in purple. TORONTO ONT REG DIV TERMINAL A MY 4 35 full circle. New York. N.Y. REG'Y. DIV. 5. 5 1935 oval in black transit and East Orange 6 MAY 1935 double full circle receiver in purple, both on back. Est. 50+	Photo Online
585	DP	216E,216DP: 13¢ Britannia, three PROGRESSIVE PHOTOGRAPHIC NEGATIVES and PHOTOGRAPHIC PROOFS , showing rejected Die frame, corrected Die frame, and final proof from Canada Bank Note Co Ltd, clean, and very fine. RARE . Est. 500+.....	Photo
586	P	217P-222P: 1935 MAPLE LEAF : 1¢ to 8¢ PLATE PROOFS on india on card in colour of issue, very fine	Photo	600
586A	★★	218var: 2¢ brown, right margin block of six with PORTION OF DESIGN MISSING on right two stamps, apparently from another sheet of paper being placed on top, some minor ink spots, still nh, striking. Est. 350+	Photo
587	★★	223: 10¢ Mountie top Plate 1 complete UR inscription sheet of 50, nh, fine.....	Photo Online	434
588	★★	223a: - IMPERFORATE BLOCK OF FOUR , nh, very fine (Only 150 pairs known)	Photo	1200

GEORGE VI

589	★	UPU PRESENTAION BOOKLETS: XI BUENOS AIRES 1939 Presentation booklet with red leather cover, embossed in gold, with "MINISTERE DES POSTES DU CANADA / XI CONGRES DE L'UNION POSTALE UNIVERSELLE BUENOS AIRES 1939" inscriptions, including 231-236, 241-245,41a, 246-248, C6, E7-E8, J15-J16, J17, J19-J20, stamps mostly nh, very fine. Scarce. Est. 300+.....	Photo Online
590	★★	233var: 3¢ carmine HORIZONTALLY MISPERFORATED block of 12, nh, striking. Est. 150+	Photo
591	★	233var: - HORIZONTALLY MISPERFORATED , block of four, lh top pair, striking. Est. 150+.....	Photo
592	★★	241-245,241a: 1938 PICTORIAL including 10¢ carmine rose in blocks of four, nh, very fine	Photo	1266
593	★	241b,241c-245a: 1938 PICTORIAL ISSUE 6 vals complete IMPERFORATE PLATE BLOCKS OF FOUR , one pair each except 20¢ nh, couple light bends, still very fine and RARE . (Catalogued as two pairs each)	Photo	9500+
594	★★	243a: 20¢ red brown, IMPERFORATE BLOCK OF FOUR , nh, very fine (Only 75 pairs known).....	Photo	1125
595	★★	243a: - LR Plate 2 imprint IMPERFORATE BLOCK OF FOUR , nh, very fine (Only 75 pairs known)	Photo	1125
596	★★	245i: \$1 Ramezay, ANILINE VIOLET block of four, nh, very fine.....	Photo	600
597	★	249-262: WAR ISSUE : Collection of Plate Blocks and matched sets in lower values, 1¢ 19 matched sets all plates except 8 and 20, 2¢ 6 matched sets all plates, 3¢ (#251) 5 matched sets all but plate 10, 3¢ (#252) 20 matched sets all but plate 6, 4¢ (#253) matched set (LR one stamp thinned), 4¢ (#254) 18 matched sets, all but plates 10, 16 and 38, 5¢ 4 matched sets, all plates, 8¢ matched set (nh), 10¢ Plates 1, 2, 3 and 6, 13¢ to \$1 matched sets, 20¢ Plate 2 matched set, Plate 1 (UL, LL). \$1 stamps nh, UR, LR hinged in selvedge. Clean, many nh, f-vf. (Will Cat over \$5300)
598	★★	250c: 5¢ deep blue IMPERFORATE PAIR , nh, very fine. (150 pairs exist).....	Photo	600
599	★★	261: 50¢ Munitions LL Plate 1 block of four, nh, very fine	Photo Online	300
600	★	268-273: 1946 PEACE ISSUE : Matched sets of all Plate Blocks (1 & 2), plus additional Plate Blocks and blocks of 4, some nh, f-vf. Catalogued as fine.....	1650
601	★★	273: \$1 Ferry, LL Plate 1 block of four, nh, very fine	Photo	375



610



614

615

616

618



617



619



620



621



622

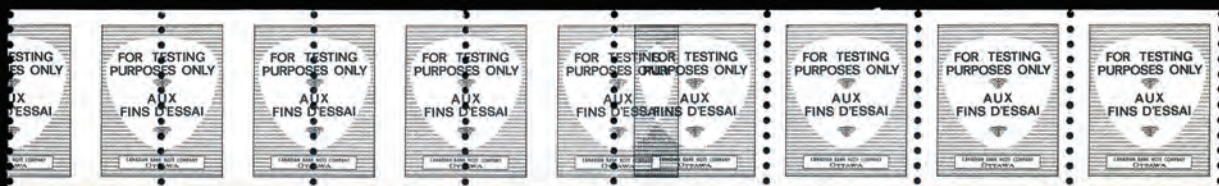

626

- 602 **DP** 291DP: 3¢ without Postes-Postage, **DIE PROOF** (75x72mm) in colour of issue on card, with (Die No) X G 879 at top and CANADA BANK NOTE COMPANY LIMITED at bottom, mounted on card, small bit of glue UR corner, still very fine. Est. 600+ Photo
- 603 **★** 291var: - **MISPERFORATED** LL corner margin **CRACKED PLATE** block of six, left two stamps thinned, striking. Est. 200+ Photo
- 604 **DP** 293DP: 5¢ without Postes-Postage, **DIE PROOF** (74x73mm) in colour of issue on card, with (Die No) X G 879 at top and CANADA BANK NOTE COMPANY LIMITED at bottom, mounted on card, very fine. Est. 300+ Photo
- 605 **★★** 302: \$1 Fish, Plate 1 matched set of blocks of four, UR selvedge creases, LR light bend and gum disturbance in selvedge, otherwise nh, very fine Photo Online 1000

ELIZABETH II

- 606 **★○** **VARIETIES**: 320/C7: Extensive collection of Modern Varieties in 3 binders neatly written up, misperfs, colour variations, pre-printing paper creases, paper folds, shifts, tagging shifts / errors, printed on gum side, ink smears, fakes, many Darnell listed, Includes 1171c (crease), C3i (Plate strip of 4), couple of miscellaneous USA misperfs, high catalogue. Inspection recommended. Est. 600+
- 607 **★★** 10-329var: 5¢ ultramarine, right margin block of 4 with Montreal PRECANCEL 0770, with **DRAMATIC MISPERF**, slight separation, nh, striking. Est. 150+ Photo
- 608 **★★** 10-329var: left margin block of 12 with Montreal PRECANCEL 0700, with **DRAMATIC MISPERF**, nh, striking. Est. 300+ Photo
- 609 **★○** **COILS**: 331/2667i: Clean collection of Elizabethan mint and used with singles, pairs, strips of 4, jump strips, strips of 10, varieties, catalogued as fine, majority nh vf..... 1455
- 610 **★★** 337var: 1¢ violet brown margin strip of 10 with **DRAMATIC VERTICAL MISPERFORATION**, very light bends, nh, striking. Est. 250+..... Photo
- 611 **★★** 338var: 2¢ green, UL corner margin block of 4 with **DRAMATIC VERTICAL MISPERFORATION**, stamps nh and striking. Est. 150+..... Photo
- 612 **★★** 338var: - right margin block of 8 with **DRAMATIC VERTICAL MISPERFORATION**, light bends on left four otherwise nh and striking. Est. 250+..... Photo
- 613 **★★** 340var: 4¢ Karsh violet bottom sheet margin block of 40 with **DRAMATIC INK SMEAR** or **SPILL**, nh, striking. Est. 150+ Photo Online
- 614 **★★** 341var: 5¢ Wilding bright blue block of four with **DRAMATIC PERFORATION SHIFT**, nh striking. Est. 150+..... Photo
- 615 **★★** 341var: - block of four **DRAMATIC PERFORATION SHIFT**, nh, striking. Est. 200+ Photo
- 616 **★★** 341var: - left margin block of four **DRAMATIC MISPERFORATION** slight separation at left and tiny gum wrinkle, nh, striking. Est. 200+..... Photo
- 617 **○** 351var: 10¢ Inuk and Kayak **DRAMATICALLY MISPERFORATION** used strip of 5 with WINKLER MAN CANADA duplex cancels, separating at right, still striking. Stated as UNIQUE. Est. 400+ Photo
- 618 **★** 356var: 1955 5¢ Boy Scouts World Jamboree, UR Plate 2-1 with **DRAMATIC GREEN COLOUR SHIFT**, hinged, striking. Est. 100+..... Photo
- 619 **★★** 363var: 25¢ red Chemical Industry top margin block of 4 with **DRAMATIC HORIZONTAL MISPERFORATION**, nh, striking. Est. 200+..... Photo
- 620 **★** 387a: 5¢ St Lawrence Seaway with **INVERTED CENTRE**, lightly disturbed og, couple nibbed perfs at bottom, appears fine Photo 12500
- 621 **★★** 393var: 5¢ blue Meighen, block of four with **DRAMATIC MISPERFORATION**, nh, striking. RARE. Est. 200+..... Photo
- 622 **★★** 405var: 5¢ Cameo UL corner vertical strip of 4 separated and strip of 5, with **DRAMATIC PRE-PRINTING PAPER FOLDS**, nh, striking. Est. 250+..... Photo
- 623 **★★** 448var: 5¢ brown Canadian Delegation, UR corner margin block of four with **DRAMATIC MISPERFORATION**, nh, light internal bends, still striking. Est. 150+..... Photo
- 624 **★★** 465Biv: \$1 Centennial, MF, PVA, Plate 2, matched set, nh, very fine 500
- 625 **★★** 468Ac var: 6¢ orange **IMPERFORATE PAIR**, with Printers' defacing mark, nh, very fine Photo 400
- 626 **★★** **C.B.N. TEST COILS**: Strip of eight labels, showing **OVERLAPPING OF PRINTING** on one, creating **MISPERFORATION**, nh, striking. RARE. (Bileski states only 10 can exist). Est. 500+..... Photo
- 627 **★★** 502ii: 1969 5¢ Christmas issue, **BLACK REVERSE OFFSET ON GUM**, block of four, nh, very fine Photo 600
- 628 **★★** 518var: 6¢ Group of Seven, block of four with **DRAMATIC MISPERF**, nh, striking. Est. 100+ Photo
- 629 **★★** 535a: 6¢ Spring, left margin **IMPERFORATE PAIR**, nh, very fine. (75 pairs reported) 1988 Greene Cert..... Photo 1200
- 630 **★★** 587var: 2¢ green Laurier, top margin block of 10 with **PRE-PRINT PAPER FOLD**, nh, striking. Est. 150+ Photo
- 631 **★★** 593xiii: 8¢ Queen Elizabeth II, blue, **IMPERFORATE BOTTOM HALF OF STAMPS AND MARGIN** LR margin block of six, nh, very fine Photo 950
- 632 **★★** 604a,605a: 8¢ and 10¢ Elizabeth II coil **IMPERFORATE STRIPS OF THREE** plus one perforated, nh, vfPhoto Online 425
- 633 **★★** 614a: 15¢ Musical Ride **IMPERFORATE PAIR**, nh, very fine Photo 600
- 634 **★★** 614a: - **IMPERFORATE PAIR**, nh, very fine 1983 BPA Cert Photo 600
- 635 **★★** 614a var: - **IMPERFORATE** single with **10¢ on 15¢** variety, black ink on gum side, nh, striking. Est. 350+ Photo
- 636 **★★** 707var: 2¢ Western Columbine, **BROWN** and **RED SHIFT**, nh, dramatic. Est. 300+..... Photo



623



625



627



628



629



630



631



633



634

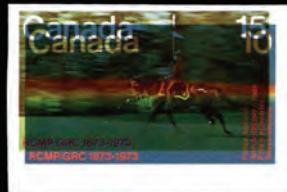

635



636



639



637



638



641



640



644



642



643



645



647



651



648



649



652

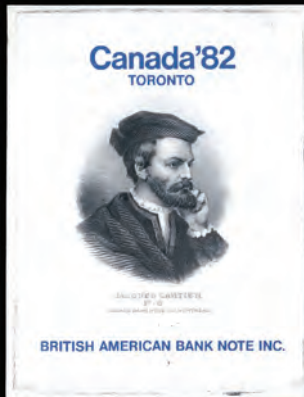

650



654



655



656



657



658



659



660



661



662



663



664



665



669



666



667



675



673

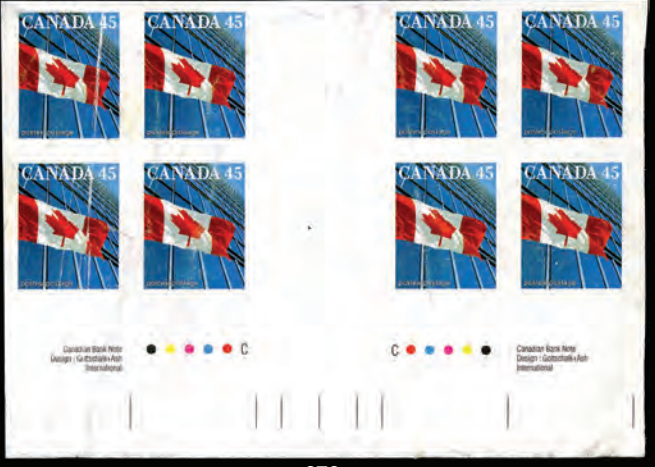

676

637	★★	726var: \$1 Fundy, with SHIFTED BLACK INSCRIPTIONS and VERTICALLY MISPERFORATED , nh, striking. Est. 100+	Photo
638	★★	726var: - left margin block of four with SHIFTED BLACK INSCRIPTIONS , nh, very fine. Est. 200+	Photo
639	★★	726b: - with BLACK INSCRIPTIONS OMITTED , untagged, nh, vf. (Approx. 200 known) 2023 Gratton Cert.....	Photo	750
640	★★	727a: \$2 Kluane MISSING SILVER INSCRIPTIONS , nh, fine	Photo	400
641	★★	730a: 14¢ red Parliament coil, IMPERFORATE STRIP OF SIX , nh, very fine	Photo	675
642	★★	730a: - full IMPERFORATE STRIP OF 13 perforated at each end, 8th and 11th stamp with minute gum disturbance, and crease between 12 and 13, appears nh, very fine	Photo	1350
643	★★	741a: 1977 Christmas 10¢ horiz margin strip of 5, the 2nd and 3rd stamps IMPERFORATE BETWEEN , nh, vf. Photo	1500	
644	★★	742iv: 1977 Christmas 12¢ DOUBLE PRINT (KISS PRINT) , UL corner block of 4, nh, vf. 2022 Gratton Cert	Photo	400
645	★★	790var: 17¢ Parliament green, block of six showing PRE-PRINT PAPER FOLD , nh, very fine. Est. 100+.....	Photo
646	★★	790var: - complete sheet of 100 with DRAMATIC HORIZONTAL PERF SHIFT on bottom half, creating bottom row to be IMPERFORATE AT BOTTOM , nh, striking. Est. 1000+.....	Photo Online
647	★★	806a: 17¢ green Parliament coil, IMPERFORATE STRIP OF FOUR , nh, very fine	Photo	400
648	★★	806a: - IMPERFORATE STRIP OF EIGHT , nh, very fine	Photo	800
649	★★	806a: - full IMPERFORATE STRIP OF 13 perforated at each end with one normal each end, nh, very fine	Photo	1200
650	DP	Three DIE PROOFS for the Canada '82 Exhibition, on cards, with Jacques Cartier, and woman's bust Vignettes as well British American Bank Note Company 1966 commemorate label. RARE . Est. 750+.....	Photo
651	★★	951a: 32¢ Maple Leaf brown coil IMPERFORATE STRIP OF FOUR , nh, very fine.....	Photo	450
652	★★	952a: 34¢ Parliament dull red brown coil IMPERFORATE STRIP OF FOUR , nh, very fine.....	Photo	400
653	★★	1165var: 38¢ Parliament, perf 13.1x13.6, complete sheet of 100 with DRAMATIC PERF SHIFT going through 'C' of Canda, nh, folded and slight separation at bottom, nh striking. Est. 500+	Photo Online
654	★★	1166b var: 39¢ Flag over clouds, IMPERFORATE BOOKLET PANE OF 10 , nh, very fine.....	Photo	3500
655	★★	1166d: 39¢ Flag over clouds, IMPERFORATE BLOCK OF FOUR , nh, very fine	Photo	1400
656	★★	1166d: - IMPERFORATE BLOCK OF FOUR , showing traffic lights and tabs from the booklet pane, nh, vf	Photo	1400
657	★★	1166d: - left imprint margin IMPERFORATE BLOCK OF FOUR , nh, very fine.....	Photo	3000
658	★★	1166d: - IMPERFORATE BOOKLET PANE OF 10 plus two labels, nh, very fine	Photo	3500
659	★★	1166d: 39- IMPERFORATE BOOKLET PANE OF 10 plus two labels, creased through bottom row, nh	Photo	3500
660	★★	1167a var: 39¢ Elizabeth, IMPERFORATE BOOKLET PANE OF 10 , nh, very fine	Photo	3500
661	★★	1167c: - IMPERFORATE BOOKLET PANE OF 10 plus labels, internal wrinkle between stamps, nh, appears vf	Photo	3500
662	★★	1167di: - booklet pane of 10 plus labels, showing IMPERFORATE VERTICALLY between 1 st and 2 nd stamps, internal wrinkle on normal stamps and small adhesion on front of bottom pair, otherwise nh, very fine	Photo	2100
663	★★	1179d: 78¢ Beluga Whale, IMPERFORATE PAIR , usual internal crease, nh, appears very fine	Photo	1200
664	★★	1179d: - IMPERFORATE BLOCK OF FOUR , nh, very fine	Photo	2400
665	★★	1179d: - IMPERFORATE BLOCK OF FOUR , light usual wrinkle in bottom pair, otherwise nh, very fine	Photo	2400
666	★★	1194Cg var: 40¢ blue grey Flag coil, IMPERFORATE STRIP OF SIX with printers' defacing marks, nh, vf.....	Photo	1125
667	★★	1194Cg var: - strip of 10 with five stamps IMPERFORATE BETWEEN, MIS-PERFORATED top and bottom, light red marks on gum at top between 2nd and 3rd stamp, otherwise nh, very fine.....	Photo	750
668	★★	1250ii: 38¢ Regiments matched set of INSCRIPTION blocks of 4, nh, plus UL on unaddressed FDC, vf..	Photo Online	1125
669	★★	1292b: 39¢ Folklore, IMPERFORATE BLOCK OF FOUR , internal crease right pair, o/w nh, vf. 2022 Gratton Cert	Photo	2500
670	★★	1292b,1292ii: - IMPERFORATE BLOCK OF 18 , with 3 se-tenant blocks of 4 and 3 Sasquatch and Werewolf in se-tenant pairs, nh, very fine	Photo	10350
671	★★	1292b: - IMPERFORATE INTER-PANNEAU GUTTER BLOCK OF EIGHT , tiny internal wrinkle in gutter, otherwise nh, very fine. Cat as two se-tenant blocks of four.....	Photo	5000
672	★★	1292ii: 39¢ Folklore Sasquatch and Werewolf in se-tenant IMPERFORATE PAIR , nh, vf. 2022 Gratton Cert.....	Photo	950
673	★★	1360var: 45¢ Elizabeth, bottom margin strip of three with DRAMATIC MISPERFORATION , nh, unusual, and attractive. Est. 150+	Photo
674	★★	1362c: 45¢ Flag over building, IMPERFORATE , large block with nine full pairs and many partial, as it was torn in a diagonal pattern, usual wrinkles, nh	Photo Online	6750
675	★★	1362iii: 45¢ Flag over buildings, IMPERFORATE GUTTER PAIR , nh, some wrinkling, still better than most	Photo	2250
676	★★	1362iii: - IMPERFORATE BOTTOM MARGIN GUTTER BLOCK OF EIGHT , nh, usual creases and soiling.....	Photo	6000
677	★★	1374ii: 1996.90¢ Elberta Peach, PERF 14.4 x 13.8 , matched set of Plate blocks of four, nh, very fine	Photo Online	1600
678	★★	1394a: 42¢ Flag red coil, full IMPERFORATE STRIP OF THIRTEEN , folded in middle, still nh, very fine.....	Photo	1350
679	★★	1395a: 43¢ Flag olive green coil, DF, FULL IMPERFORATE STRIP OF THIRTEEN , nh, ceases between 2 nd and 3 rd stamp and 8 th stamp, otherwise very fine	Photo	1200
680	★★	1396a: 45¢ blue green Flag coil full IMPERFORATE STRIP OF THIRTEEN plus two normal, light stain on one, otherwise nh, very fine.....	Photo	1200
681	★★	1534ii,1535ii: 1994 UNISSUED 52¢ and 90¢ (only 1000 known) Christmas, nh, very fine	Photo	800

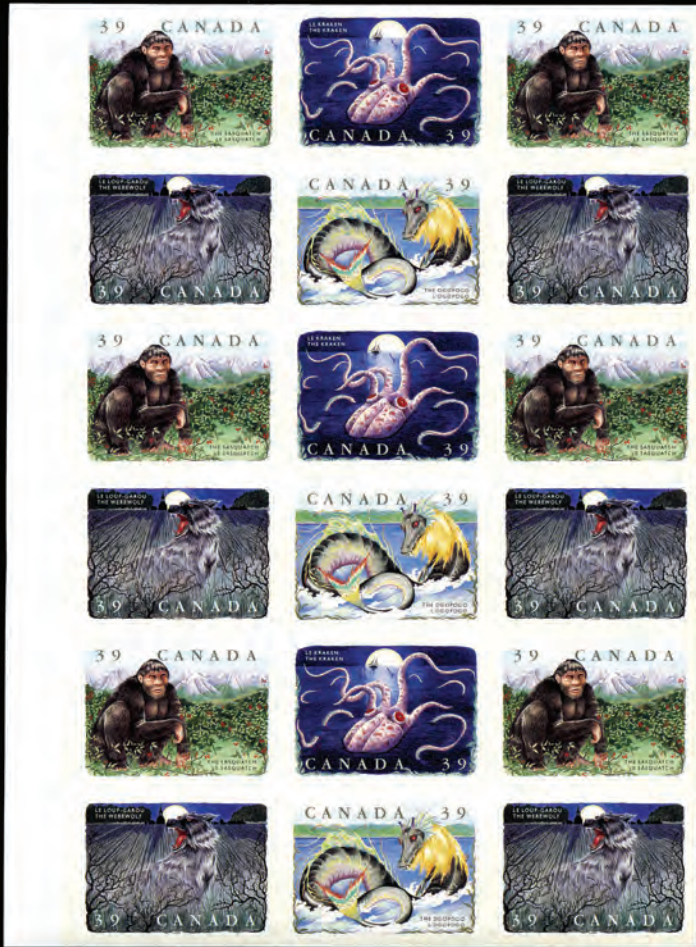

670

678

679

680

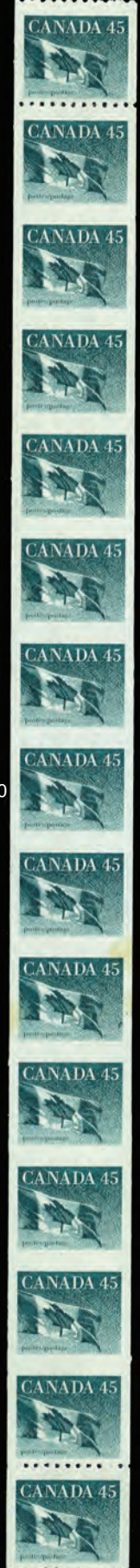

671



681



682



685



686



687

- 682 ★★ 1535ii: 1994 **UNISSUED 90¢** Christmas, nh, very fine. (Only 1000 known) Photo 600
- 683 ★○✉ 1818-1834, etc: Millenium collection of mint, used, souvenir sheets, and FDCs, etc, plus Write Me Ring Me, Alaska Cruise, and Picture Postage issues, clean and f-vf. High Cat Val. Inspect. Est. 300+
- 684 ★★ 2055var: \$1.40 green leaf serpentine coil strip of 19 with **DRAMATIC MISPERF** above value, including GUTTERS, nh. Est. 250+ Photo Online
- 685 ★★ 2072var: 50¢ Red Calla Lily strip of four **MISSING RED, YELLOW** and very faint green, nh, very fine. 2021 Gratton Cert Est. 500+ Photo
- 686 ★★ 2072var: - **MISSING GREEN** and **YELLOW**, in GUTTER strip of four, nh, vf. 2022 Gratton Cert. RARE Est. 500+Photo
- 687 ★★ 2072var: - **MISSING GREEN** in GUTTER INSCRIPTION strip of four, nh, very fine. 2021 Greene Cert Est. 750+Photo

**END OF FIRST SESSION
NEXT SESSION 10:00 AM SHARP**



CANADIAN COIN NEWS **CANADIAN STAMP NEWS**

NATIONAL POSTAGE STAMP & COIN SHOW

Hilton Mississauga/Meadowvale,
6750 Mississauga Road,
Mississauga, ON

APRIL 6-7 2024 **SEPTEMBER 7-8 2024**

SATURDAY: 10 a.m. to 5 p.m. **SUNDAY:** 10 a.m. to 4 p.m.
ADMISSION: \$8 **ADMISSION: \$3**

www.stampandcoinshow.com

SHOW DETAILS ON REVERSE



ORAPEX
OTTAWA'S NATIONAL STAMP EXHIBITION
EXPOSITION PHILATELIQUE NATIONALE D'OTTAWA

r. maresch & son
ESTABLISHED BY FRÉDÉRIC STAPLETON SINCE 1884

CHRISTOPHER GREEN ROY'S STAMPS
"Canada's Leading Stamp Store Dealer"

SPARKS AUCTIONS
CANADIAN STAMP NEWS

ORAPEX 2024
Ottawa's National Stamp Exhibition

61st Annual Exhibition and Bourse
Theme: "Marcophily / Postmarks"
APS World Series of Philately Show
Exhibit applications for all subjects welcome.

Saturday, May 4th, 2024 - 10 a.m. to 6:00 p.m.
Sunday, May 5th, 2024 - 10 a.m. to 4:00 p.m.
Free admission and parking

Nepean Sportsplex
1701 Woodroffe Avenue
Ottawa, Ontario K2G 1W2

www.orapex.ca
info@orapex.ca

Show cards printed courtesy of Canadian Stamp News



National Philatelic Exhibition
Exposition Philatélique Nationale

October 19 - 20, 2024
The Hellenic Community Centre
133 Southdale Rd West, London, ON
Hours: Saturday, October 19, 10 am to 5 pm
Sunday October 20, 10 am to 4 pm

Commemorating the 100th anniversary of the RCAF
150 Frames of Exhibits – National Dealers – Door Prizes
Free Admission - Free Parking - Lunch Counter

www.canpex.ca



QUEBEC CITY OLD PAPER SHOW

Saturday October 26, 2024 - 10 to 5:30 | Sunday October 27, 2024 - 10 to 3

DEALERS - EXHIBITION - CONFERENCES

FUTURE SHOWS:
OCTOBER 25-26, 2025
OCTOBER 24-25, 2026
OCTOBER 30-31, 2027
OCTOBER 28-29, 2028

POSTAL HISTORY
POSTCARDS
POSTAGE-STAMPS
COVERS
OLD PAPERS
ANTIQUARIAN BOOKS
VINTAGE POSTERS
PHOTOGRAPHY
MANUSCRIPTS

Travelodge HOTEL TRAVELODGE
3125, Blvd. Hochelaga,
Québec, QC G1W 2P9

Saturday: 5\$
Sunday: free admission
All kids: free admission

Informations:
salonduvieuxpapierdequebec@videotron.ca
svpq.ca Follow us!



689



691



694



697



695



692



693

Use the correct postage
Mail with insufficient postage will be returned to the sender to make up the correct postage for resending. Here are the table rates for standard size international.

Distribution	Weight	Postage
Within Canada	Up to 30 g	43¢
To the U.S.	Up to 30 g	52¢
International	Up to 20 g	90¢

Complete Postage Guides are available at postal outlets.

Attacheresses suffisantes:
Les envois insuffisamment affranchis sont retournés à l'expéditeur pour complément d'affranchissement et réexpédition.

Voici les tarifs de base des lettres de format standard:

Distribution	Poids	Tarif
Canada	Jusqu'à 30 g	0,43 \$
États-Unis	Jusqu'à 30 g	0,52 \$
Autres pays	Jusqu'à 20 g	0,90 \$

On peut obtenir le guide détaillé des tarifs à tous les bureaux postaux.

10 **\$5.10**
Canada
10 self-adhesive stamps x 51¢
10 timbres autocollants x 51¢



698



701

PERMANENT
10 **Canada**
10 PERMANENT™ domestic stamps
10 timbres PERMANENT™ de du régime intérieur



699



702

PERMANENT
10 **Canada**
10 PERMANENT™ domestic stamps
10 timbres PERMANENT™ de du régime intérieur



700



703



704



706



707



708



709



710



712



711



714



716



718



719



717



720



725



715



723



724



726



727



728



732

**SECOND SESSION - THURSDAY MARCH 14, 2024
AT 10:00 A.M. SHARP – SALE 580**

**CANADA
COMPLETE BOOKLETS**

		UCS Cat Val
688	★★ BK88/BK157a: Hundreds of mint neatly identified on stock pages, nh, f-vf. (Face val alone - \$545)
689	★★ BK71cvar: 1972 50¢ Centennial, clear sealing tape, severely MISPERFORATED through D in Canada, and tagging shifted, one bar at right and virtually MISSING at left, nh, dramatic. Est. 150+	Photo
690	★★ BK43b: 1¢ green (284a), 3¢ rose violet (286a) and 4¢ dark carmine (287a), panes of three each, no rate page, 10 copies, nh, very fine	420
691	★★ BK88b var: 50¢ Parliament Buildings complete booklet, DRAMATICALLY including cover, nh, striking. Est. 150+Photo
692	★★ BK154A var: 43¢ Flag over Prairie, perf 14.5, DRAMATICALLY MIS CUT , nh, striking. Est. 150+.....	Photo
693	★★ BK205Avar: 45¢ Flag and Office Building, 16x20mm design, complete booklet, DRAMATICALLY MIS CUT , nh, striking. Est. 100+.....	Photo
694	★★ BK236A var: 47¢ self-adhesive Flag COMPLETE BOOKLET with PANE MIS CUT HORIZONTALLY , nh, striking. Est. 150+	Photo
695	★★ BK280A bi: 49¢ flag over Edmonton, complete booklet of 10 with DIE CUTTING OMITTED , light wrinkle to top, still nh, very fine	Photo 1200
696	★★ BK280A bii: 49- complete booklet of 10 'no gum', COVER PRINTED ON GUM SIDE , four copies, nh, very fine.....	500
697	★★ BK317ii: 51¢ Flag pane of 10, with all DIE CUTTING OMITTED , nh, very fine	Photo 2000
698	★★ BK317ii: - with all DIE CUTTING OMITTED , nh, very fine.....	Photo 2000
699	★★ BK340i: Queen Elizabeth II 'P' booklet of 10 (2188b), with DIE CUTTING OMITTED , nh, very fine	Photo 1200
700	★★ BK340i: - booklet of 10 (2188b), with DIE CUTTING OMITTED , nh, very fine	Photo 1200
701	★★ BOOKLET PANES : 106a iii: 2¢ carmine booklet pane of 6, SQUAT printing, minute corner fault LR otherwise nh, fine. 2022 Gratton Cert not mentioning fault	Photo 700
702	★★ 106a iii: 2¢ carmine booklet pane of 6, SQUAT printing, natural gum bend not mentioned in Cert, otherwise nh, very fine. 2022 Gratton Cert.....	Photo 700
703	★ 106a iii var: - SQUAT printing, with DRAMATIC MIS CUT , appearing LIKE IMPERFORATE BETWEEN , supported, still striking. Est. 200+.....	Photo
704	★ 109a var: 3¢ carmine booklet pane of 4, with DRAMATIC MIS CUT , showing parts of TETE-BECHE stamps at right, lh, striking. Est. 150+.....	Photo

BACK OF BOOK ISSUES

705	★ Dealer Stock of mint, neatly sorted on stock sheets, including Airs with C2 (11), C3 (block of 40), C4 (45), CE2 (sheet of 50), Registered with F1b, F3, Special Delivery, Dues, etc, much is nh, f-vf. Inspect.....	9850
706	P AIR MAIL ISSUES : C1P: 1928 5¢ brown olive, PLATE PROOF PAIR on india, vf. (Only 600 singles exist)	Photo 400
707	★★ C2: 1930 5¢ Mercury, olive brown, block of four, light fingerprint UL still nh, very fine	Photo 600
708	★ C3a: 1932 6¢ on 5¢, INVERTED SURCHARGE , light disturbed gum, very fine	Photo 300
709	★ C3b: 6¢ on 5¢ DOUBLE SURCHARGE , off centre as usual, light toning, fine for this	Photo 850
710	★★ C6a: 1938 6¢ blue Monoplane, LR margin IMPERFORATE PAIR , nh, very fine	Photo 1200
711	★★ C8var: 7¢ deep blue, vertical pair with DRAMATIC MISPERFORATION , nh, striking. Est. 150+.....	Photo
712	★ AIR MAIL SPECIAL DELIVERY : CE1a: 16¢ bright ultramarine, IMPERFORATE PAIR , lh, vf (75 pairs recorded)Photo	800

SEMI-OFFICIAL AIRMAILS

713	✉ CL11, CL48, CL50: Four covers, one 1 Oct 1924 Estevan to Winnipeg without label, one Fairchild Air Transport, two Commercial Airways AIR FEE, one black, and one orange, all clean with various cachets. Est. 100+	Photo Online
714	★★ JACK V. ELLIOT AIR SERVICE : CL6: (25¢) UNOFFICIAL BLUE ESSAY, nh, very fine	Photo 750
715	★ PATRICIA AIRWAYS AND EXPLORATION CO. LTD. : CL25e: 5¢ type B ovpt in GREEN descending on (50¢) rouletted, with THIRD 'O' IN LOOKOUT MALFORMED , hinged, pencil notations, very fine.....	Photo 450
716	✉ CL30: (5¢) with Overprint type D in black, ascending INVERTED , tied to cover with 2¢ Scroll by SIOUX LOOKOUT 27 MY 29 ONT cds' to Red Lake, green RED LAKE 30 MAY 1929 and SIOUX LOOKOUT 31 My 29 receivers, and violet TRAVEL BY AIR WESTERN CANADA AIRWAYS LIMITED SIOUX LOOKOUT, ONT. USE THE AIR MAIL hs, colourful and fine.....	Photo 300
717	★★ YUKON AIRWAYS AND EXPLORATION CO. LTD. : CL42: 25¢ blue, complete pane of 10, minute light corner crease LR, otherwise nh, fine.....	Photo 750
718	P CL42P: REVERSE PROOF, very fine	Photo 450
719	P CL42P: REVERSE PROOF, very fine	Photo 450
720	★★ KLONDIKE AIRWAYS LTD. : CL4b5: 25¢ blue in strip of four, showing MALFORMED STRUT , nh, very fine	Photo 615



729



731



734



736



737



738



741



739



745



746



747



748



749

751



756



752

- 721 ★★ **COMPUTER VENDED POSTAGE:** CP54-CP58var: 2020 \$1.30 LANDSCAPES, 14-digit time stamp, strip of 11 plus two partials, values skipped and misaligned leaving **MISSING VALUES** on four and partial on two, striking. Est. 350+ Photo
- 722 ★★ CP54-CP58var: 2020 \$1.30 LANDSCAPES, 14-digit time stamp, strip of 13 plus two partials, values skipped and misaligned leaving **MISSING VALUES** on seven and partial on four, striking. Est. 500+ Photo

SPECIAL DELIVERY

- 723 P E1P: **1898 ISSUE**, 10¢ brown **PLATE PROOF**, plus **PHOTOGRAPIC PROOF** on bromide with RE-ENTRIES marked in red ink, **RARE**. First one we have seen. 1984 BPA Cert Est. 1000+ Photo
- 724 ★★ E3: 20¢ orange, nh, extremely fine. 2022 Gratton Cert Est. 150+ Photo
- 725 ★★ E3a: - LL margin **IMPERFORATE BLOCK OF FOUR** with **OTTAWA** of imprint, nh, very fine (250 pairs known) Photo 1000
- 726 ★★ E3c: - vertical pair **IMPERFORATE HORIZONTALLY**, nh, very fine (250 pairs known) Photo 500
- 727 P E6P: 1935 issue, 20¢ dark carmine, **PLATE PROOF PAIR** on card in colour of issue, very fine Photo 700
- 728 ★★ E7a: 10¢ dark green LR **IMPERFORATE PLATE BLOCK OF FOUR**, nh, very fine. **RARE** Photo 5250

729	★★	E8a: 20¢ carmine, top margin full imprint IMPERFORATE BLOCK OF SIX , nh, very light bends, still very fine. RARE Photo	7875
-----	----	--------------------------------------------------------------------------------------------------------------------------------------------	------

- 730 ★ **REGISTERED LETTER STAMPS:** F1-F3: Seven different mint, 2¢ four shades all with og, 5¢ (2 shades unused), and 8¢ unused, all fresh and centered, one 2¢ JUMBO, f-vf. Cat as fine only Photo Online 1010
- 731 ★ F1b: **TWO CENT:** ROSE CARMINE, top margin block of four, with **TWO CENTS** of counter and part **Br** of imprint, bottom two hr, f-vf. Est. 500+ Photo
- 732 ★ F2i: **FIVE CENT GREEN**, JUMBO right-side strip of six showing full **British American Bank Note Co Montreal** imprint, couple nibbed perfs UR, 4th stamp lh otherwise nh. Est. 350+ Photo
- 733 ★★ **POSTAGE DUES:** J21/J40: Collection of **RED DUES** Plate blocks of four, with J32A (4), varieties, papers, etc, clean, nh, f-vf 1480
- 734 ★★ J28i var: 1¢ carmine rose, top margin block of four with **DRAMATIC MISPERFORATION**, nh, striking. Est. 100+Photo

WAR TAX

- 735 ★○ MR1/MR4: 16 mint and 3 used including WAR TAX one-line overprints complete, 20¢ (3) plus two used, one on piece with 5¢ tied by Montreal 15 JUL 17 cds cancels, MR1 LL Plate A13 imprint strip of 3, f-vf Photo Online 965
- 736 ★★ MR1: 1¢ green, nh, very fine. Est. 100+ Photo
- 737 ★ MR2: 2¢ carmine, top margin block of 12 with **296** crossed out and **347** added, stamps nh, light bend at right, still fresh and fine. Est. 200+ Photo
- 738 ★★ MR4: 2¢ + 1¢ brown, die II, nh, extremely fine. Est. 150+ Photo
- 739 ★★ MR4i: 2¢ + 1¢ yellow brown, die II, bottom margin, nh, superb. Est. 150+ Photo
- 740 (★) MR4iii: 2¢ + 1¢ brown, die I, horizontal pair **IMPERFORATE VERTICALLY**, without gum as issued, very fine. 2010 Gratton Cert. Photo 750
- 741 ★★ MR5: 2¢ + 1¢ carmine perf 12 x 8, die I, nh, superb Photo 240

OFFICIALS

- 742 ★★ Bileski accumulation of tens of thousands of mostly mint G overprint Officials, Flying G's, Plates, complete sheets and large multiples, huge duplication, much is neatly identified and in envelopes, some O.H.M.S. overprints including pair of \$1 Destroyer, some toning, and faults due to storage, mostly nh, f-vf. Inspect. Est. 1500+
- 743 ★○ O.H.M.S. FOUR HOLE mint Peace, and used War mixed types, O.H.M.S. ovpt O1-O8,O11, G ovpt O16-O25,O27, etc, many nh, f-vf Photo Online 594
- 744 ★○ O1/EO2: Collection of over 330 Plate Blocks with 73 matched sets and some singles including O1a, also some used, catalogue \$5,530, not including used or nh premiums, mostly nh and vf
- 745 ★★ **PERFORATED OFFICIALS: O.H.M.S. FOUR HOLE (TYPE O9):** O9-228-O9-262: 13¢ to \$1 War, nh, very fine Photo 503
- 746 ★★ O9-243: 20¢ Fort Garry Gate, block of four, bottom two nh, very fine Photo 300
- 747 ★★ **O.H.M.S. OVERPRINTS:** O10: \$1 Ferry, O.H.M.S. overprint, UR Plate 1 block of four, nh, very fine Photo 700
- 748 ★★ O10: \$1 Ferry, O.H.M.S. overprint, LL Plate 1 block of four, nh, very fine Photo 700
- 749 ★★ **G OVERPRINTS:** O27: \$1 Fisherman, G overprint, UR Plate 1 block of four, nh, very fine Photo 525
- 750 ★★ O32: \$1 Totem, G overprint, complete LR Plate 1 sheet of 50, nh, very fine Photo Online 978
- 751 P **OFFICIALLY SEALED:** OX2: Victoria 1902 bluish paper, **PLATE PROOF** in BLACK on india on card, very fine Photo 1000
- 752 ★ OX4: 1913 brown-black, UL **OTTAWA - No 1** imprint strip of four, 3rd stamp nh, other vlh mostly in selvage, finePhoto 750

VanDam Cat Val

CANADA REVENUES - FEDERAL AND PROVINCIAL

- 753 ○ Twenty-six mostly used, with FSC14, FWM56, FWM61, FX96a, ML51, ML70-ML71, ML74, ML76, ML80, ML91, ML99, ML108, NFR43, NFQ2, NSB9, NSNB13-NSB14, NSB16, OL13-OL14, OL27, OL44, OL55 QL4, usual quality, much appears f-vf. Inspect Photo Online 2412
- 7549P★○ Many thousands of mint and some used, Victoria to with Bill, Customs, Electrical Inspection, Excise, Gas Inspection, Weight and Measures, large multiples including Imprint and Plate pieces, some **PROOFS**, etc, much is nh, mostly f-vf. Inspect. (Will Cat over \$10000) Photo Online



757



758



763



764



765



769



772



770



773



771



774

755	DP	FEDERAL ISSUES: WEIGHTS & MEASURES: FWM71P: 1930 \$10 George V LARGE DIE PROOF , BLACK, die sunk (73x100mm) on card, (231x153mm) with (Die #) X-G-235, creased at left and small piece missing UL, otherwise fine. Est. 350+ Photo Online	
756	O	SUPREME COURT: FSC14: 1915 George V 10¢ blue, used with punch cancel, fine Photo	600
757	O	FSC14a: 1915 George V 10¢ blue, used with purple control number, punch cancel, fine Photo	800
758	O	FSC23: 25¢ on 10¢, silver overprint, used with punch cancel, very fine..... Photo	500
759	P	MALT SYRUP EXCISE: 1934 LARGE DIE PROOF , BLACK, (Series A) 3 POUNDS (Die #) XG-492, DIE SUNK on india (214x80mm) on card (229x151mm) issued by Canadian Bank Note Co., scarce and vf. Est. 150+.. Photo Online	
760	P	1934 LARGE DIE PROOF , BLACK, (Series A) ONE POUND (Die #) XG-494, DIE SUNK on india (213x81mm) on card (229x153mm) issued by Canadian Bank Note Co., scarce and very fine. Est. 150+ Photo Online	
761		PROVINCIAL ISSUES: CANNABIS STAMPS: 25 mostly neatly cut from package to avoid thinning, with British Columbia (5), Ontario (3), Quebec (5), New Brunswick (5), Nova Scotia (4), and Prince Edward Is (3), some creased, appear f-vf. Est. 250+ Photo Online	
762	O	ALBERTA - CANNABIS STAMPS: Twenty-five DUTY PAID CANADA labels, couple with usual thins from removal, appear very fine. Est. 150+ Photo Online	
763	(★)	ONTARIO - GASOLINE TAX: OGT10: 5¢ red on 1¢ green, no gum, sound, and fine..... Photo	500
764	★★	TELEPHONE AND TELEGRAPH FRANKS - CANADIAN PACIFIC RAILWAYS: TCP2: 1889 booklet with two complete panes of 4, interleaving, nh..... Photo	840
765	★★	TCP3: 1890 booklet with two complete panes of 4, and partial pane of 3, interleaving, one pane slight gum disturbance on one, otherwise nh..... Photo	840

CANADA PROVINCES COLLECTIONS AND LARGER LOTS

			UCS Cat Val
766	F	Collection of over 130 primarily Newfoundland Pence issue FORGERIES , plus British Columbia, Nova Scotia, with Spiro and Oneglia, etc, plus some latter mint, used and on cover Newfoundland, quality mixed, much is f-vf. Great lot for the specialists. Est. 350+ Photo Online	
767	★OP	Property as received over 70 mint, used, and Proofs, with Newfoundland including Pence, Guy, publicity, Resources, British Columbia, New Brunswick, Nova Scotia, etc, many still on original lot sheets, plus some forgeries. Huge Cat Val. Inspect. Est. 750+ Photo Online	

NEW BRUNSWICK - PROOFS

768	P	6TC/11P: Eighteen mostly different PLATE PROOFS , some on card, with shades, pairs, overprints, couple with faults, appears mostly very fine. Plus, five with fake SPECIMEN overprints not included in totals. Photo Online	1235
769	P	4P: ONE SHILLING: bottom margin DEFACED REPRINT PROOF strip of three, creases, appears vf. Est. 100+Photo
770	P	7Pi: 2¢ PLATE PROOF , ORANGE (wider, 17.5mm), on india on card, bottom margin block of 30 with 5 full American Bank Note Co. New-York. imprints, very fine Photo	1750
771	P	7P: 2¢ PLATE PROOF , REDDISH ORANGE (narrower, 17mm), on india on card, bottom margin block of 30 with 5 full American Bank Note Co. New-York. imprints, very fine..... Photo	1750
772	P	7TCi: 2¢ PLATE PROOF , DARK GREEN, on india on card, block of four, very fine..... Photo	360
773	P	8Pii,8Piii,8Piv: 5¢ PLATE PROOF , YELLOW GREEN, bottom margin block of six with vertical SPECIMENS in red, TYPE B, C, and D, on india, on card, very fine..... Photo	900
774	P	9Pii: 10¢ PLATE PROOF , REDDISH BROWN, with diagonal SPECIMEN in red, TYPE A, on india on card, block of four, very fine..... Photo	400
775	P	9P: 10¢ PLATE PROOF , RED, on india on card, block of four, very fine..... Photo	240
776	P	10P: 12½¢ PLATE PROOF , DARK BLUE, on india on card, block of 16, very fine Photo	1280
777	P	11Pii,11Piii,11Piv: 17¢ PLATE PROOF , BLACK, on india on card, with vertical SPECIMEN in red, top margin block of eight with strips of TYPES B, D, B, and C, very fine..... Photo	1000
778	P	11Piv: 17¢ PLATE PROOF , BLACK, on india on card, with vertical SPECIMEN in red, TYPE D, block of 4, vf... Photo	600
779	P	11P: 17¢ PLATE PROOF , on india on card, block of 16, very fine..... Photo	1120
780	★	NEW BRUNSWICK: 11: - block of 25, disturbed over gumming on right two rows otherwise nh, very fine Photo Online	4155

NOVA SCOTIA

781	P	8P/13TCv: 20 mostly diff PLATE PROOF , some on card, with shades, pairs, overprints, appears mostly vfPhoto Online	1215
782	P	1/6P: REPRINTS pairs on thin hard paper of 1d in brown, 3d in blue, 6d in dark green and 1/- in violet black, one 6d just into at bottom otherwise very fine Photo Online	1000
783	★OP	4/13,etc: 6d and a half one with pen cancel on piece, 1d and 6d reprints, Cents, 12 PLATE PROOFS incl 8TCv, 11P (2), 11TCi (2), 12P (2), 13Pii, 13TCiii, 13TCvi, plus some Forgeries, appears mostly f-vf. Inspect. Est. 750+Photo Online	
784	P	1P: ONE PENNY , BLACK, PLATE PROOF on card, very fine..... Photo	650

785	DP	8DP: ONE CENT , BLACK, LARGE DIE PROOF (33 x 49 mm), on india showing AMERICAN BANK NOTE CO. and (Die No) 95 at bottom, pencil 'R' on reverse, very fine. RARE (Minuse & Pratt 8P1). Est. 1000+ Photo
-----	----	-----------------------------------------------------------------------------------------------------------------------------------------------------------------------------------------------------------------------------------------	-------



775



776



777



778



779



784



788



785



799



791



800



801



803



805



807



809



811



812



814



815



816



826



817



818



828



829



819



831



813



832



833



834



835



837



838



839

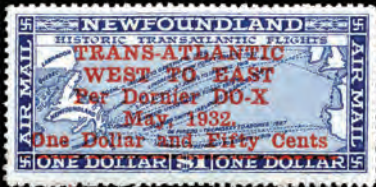

840

841



842



844

786	★	8: 1¢ black, complete sheet of 100, showing all 10 American Bank Note Co. New-York. imprints, disturbed og on outer stamps, some nh in middle, some selvedge faults, fine	Photo Online	1500
787	★★	8: -right half sheet of 50, with DIAGONAL PERF SHIFT and ZIG ZAG PERF at top, showing 5 American Bank Note Co. New-York. imprints, usual uneven bubbly gum, and selvedge faults, otherwise nh, striking. Est. 500+	Photo Online
788	DP	10DP: 5¢, brown, TRIAL COLOUR SMALL DIE PROOF on india, on card, corners missing, still scarce. (Minuse & Pratt 10TC2a) Est. 150+	Photo
789	★★	11,11ii: 8½¢ green, complete sheet of 100, showing all 12 American Bank Note Co. New-York. imprints and UNSHADED "E" (pos 94), nh, usual selvedge faults, better than most. Est. 400+	Photo Online
790	★★	11,11ii: - complete sheet of 100, showing all 12 American Bank Note Co. New-York. imprints, slight trimmed into at LR and UNSHADED "E" (pos 94), nh, some separation, better than most. Est. 400+	Photo Online
791	P	12P: TEN CENT , VERMILION PLATE PROOF block of four, very fine	Photo	240
792	P	PRINCE EDWARD ISLAND: TILLEARD REPRINT PROOFS , BLACK on thick paper, of Victoria Head, TWO PENCE and NINE PENCE , very fine. Est. 300+	Photo Online
793	P	9P: 4d Queen Victoria REPRINT PLATE PROOF , BLACK , bottom full imprint margin block of ten, very fine	Photo Online	300

NEWFOUNDLAND

794	★	46/198: Over 110 mostly different mint, 1860s to 1930s, incl First and Second Cents, some cpl sets, imprints, shades, varieties, etc, mostly fresh with og and f-vf. (2016 USC \$2661)	Photo Online
795	★	11A/270,etc: Collection of over 200 incl Airs, some blocks of 4, Prince Edward Is, earlier quality a bit mixed, mostly appears f-vf. (2016 Cat \$2002).....	
796	★○	1/270,etc: Collection of over 260 mostly used including Pence, plus New Brunswick and Nova Scotia Cents, Airs with mint C2 and used DO-X, appears mostly f-vf	Photo Online	4763
797	○	Many hundreds of mostly used 1865 to 1947, including Cents, 1880-1896, Discovery, Roulettes, Caribou, shades, varieties, etc, duplication, mostly neatly sorted on pages, quality a bit mixed, much is f-vf. Inspect. Est. 750+
798	☒	POSTAL HISTORY: Thirty-seven commercial covers, cards, or stationery, 1907 to 1949, including censors, mixed frankings, international with Argentina and Mexico, First flights, cancels, etc, some usual faults, appears mostly f-vf. Inspect. Est. 350+.....	Photo Online
799	P	1: ONE PENCE: PLATE PROOF , BLACK on card, very fine	Photo	500

CENTS ISSUES

800	★★	28: 12¢ Queen Victoria, pale red brown, nh, very fine. 2023 Gratton Cert	Photo	360
801	★★	29: 12¢ Queen Victoria, brown, nh, very fine. 2023 Gratton Cert	Photo	300
802	P	32P/32TCix: Eight different National Bank Note Company PLATE PROOFS on india, some on card, with dull violet, carmine, red, chestnut brown, yellow orange, blue green, blue, and black, mostly very fine	Photo Online	830
803	P	78P: ½¢ PLATE PROOF , DARK OLIVE GREEN , block of nine showing DOT IN L OF HALF variety	Photo	675
804	S	78s-85s,86s: 1897-1901 Royal Family, 1908 Map, 67 mostly diff, all with various SPECIMEN overprints in red or blue plus Security punch, some multiples with missing overprint and double overprint, nh, mostly vf. Est. 500+	Photo Online
805	☒	78: ½¢ Royal Family, tied to 'Iceburg' postcard ST JOHN'S 29 JU 07, to Brigus C. B., clean and very fine	Photo	750
806	★★	88a: 2¢ carmine, new perf 12 x 14, LL corner block of 24 with 3mm RED BAR in bottom selvedge, gum bend on one stamp and selvedge, otherwise nh, very fine. UCS Cat Val as stamps only \$720.....	Photo Online
807	TC	96var: 12¢ Guy Issue Trial Colour Proof, gray green, nh, almost very fine. (NSSC 88d \$170 US)	Photo
808	P	109P-111P,113P-114P: 1911 ROYAL FAMILY 6¢, 8¢, 9¢, 12¢, and 15¢ BLACK PROOFS on card, all UR corner margin copies, very fine (NSSC 101b,102c,103b,105d,106d US \$780).....	Photo Online
809	DP	165DP: 3¢ deep red brown, 1929-31 re-engraved Perkins Bacon DIE PROOF on wove in black with reversed "790", very fine. (NSSC 154dp18 US\$500). Robson Lowe 1975 Cert	Photo
810	(★)	184c var: 1¢ Codfish, IMPERFORATE PAIR on Red bookend paper, small light toning spot in right margin, still very fine. (NSSC 174ad US \$700)	Photo
811	DP	185DP: 1932 Edward 2¢, Die I LARGE DIE PROOF in red, approved state, notation "15/9/31" (no 15), very fine. (NSSC 175dp8var unpriced) Est. 400+	Photo
812	P	186P: 2¢ George V TRIAL COLOUR PLATE PROOF PAIR , VIOLET on wove, very fine (NSSC 177w US \$300)Photo	
813	P	188P: 4¢ Prince of Wales TRIAL COLOUR PLATE PROOF PAIR , BLACK on wove, vf (NSSC 179h US \$520) Photo	
814	DP	189DP: 4¢ Prince of Wales, LARGE DIE PROOF in colour of issue, on watermarked paper, partial die 969 (reversed), creased at left, (NSSC 180dp3 US\$700).....	Photo
815	(★)	190var: 5¢ Caribou, IMPERFORATE PAIR , BLACK , wmk, no gum as issued, very fine. (NSSC 181o US \$500) Photo	
816	★★	190var: 5¢ Caribou, IMPERFORATE PAIR , BLACK , wmk, og, nh, very fine. (NSSC 181p US \$500)	Photo
817	(★)	191ii: 5¢ deep violet, Die II, left margin IMPERFORATE PAIR WITH LATHEWORK , no gum as issued, very fine. (NSSC 182ah,182ai US \$600)	Photo
818	P	192P: 6¢ Princess Elizabeth DEFACED TRIAL COLOUR PLATE PROOF , GREY BLACK on wove, fine. including Bileski write up. (NSSC 183i US \$280)	Photo
819	P	233P/243P: 1937 LONG CORONATION 1¢ to 48¢ IMPERFORATE BLACK PROOFS , on thick unwatermarked paper, no gum as issued, missing 3¢ die II, very fine. (NSSC 216-217,219-227 US \$660).....	Photo

820	P	233P/243P: - 1¢ to 48¢ IMPERFORATE PROOFS in colour of issue, no 3¢ die II, 1¢ with bookend paper, very fine. (NSSC 216-217,219-227 US \$975)..... Photo	
821	(★)	246a var: 4¢ dark carmine, three different IMPERFORATE PAIRS , no gum as issued, on Yellow lattice, Green bookend, and Blue bookend paper, very fine. (NSSC 229n, 229o, 229p US \$1050) Photo	
822	★	253-266: 1941-44 RESOURCES : 1¢ to 48¢ cpl, perforated REQUISITION ORDER PROOF blocks of 4 with SECURITY PUNCH HOLES , some nh, some with printers' tape or disturbed gum, appear very fine. Est. 300+ Photo Online	
823	★	253-266: 1¢ to 48¢ cpl, perforated REQUISITION ORDER PROOF blocks of 4 with SECURITY PUNCH HOLES , 29 blocks incl other perfs and Plates, some nh, some with printers' tape or disturbed gum, appear vf. Est. 300+Photo Online	
824	★	253i-266ii: 1¢ to 48¢ complete, in UL corner margin IMPERFORATE blocks of four with SECURITY PUNCHES , some nh, some with printers' tape, markings, and usual wrinkles, appears very fine..... Photo Online 4200	
825	★	253i-266ii: 1941-44 RESOURCES : 1¢ to 48¢ complete in IMPERFORATE BLOCKS OF FOUR with SECURITY PUNCH HOLES , some nh, some with printers' tape or disturbed gum, usual gum wrinkles, appear vf..... Photo Online 4200	
826	★★	254var: 2¢ George VI IMPERFORATE GUTTER PAIR with Security punch, creased in gutter, heavy gum patch, otherwise nh, very fine. (NSSC 237ab US \$750) Photo	
827	(★)	256var: 4¢ Princes Elizabeth, blue, IMPERFORATE PRINTED ON TOP OF BLUE BOOKEND PAPER , LL margin block of four, no gum as issued, (NSSC 230k US \$900)..... Photo	
828	(★)	256var: - blue, IMPERFORATE PRINTED ON TOP OF PINK BOOKEND PAPER , LL margin block of four, no gum as issued, (NSSC 230l US \$900)..... Photo	
829	★★	257ix: 5¢ Caribou, violet, Die I, perf 13.3, 21mm, nh, fine. (NSSC 181e \$1050 US) 2022 Gratton Cert Photo 225	
830	★	257var: - IMPERFORATE GUTTER PAIR with Security punch, creased and torn in gutter with large paper Printer repair on back, otherwise nh, very fine. RARE Saskatoon states "only 10 such strips are thought to exist!", (NSSC 240ag US \$750) Photo	
831	P	264P: 24¢ Loading Ore, Bell Is (21mm) TRIAL COLOUR PLATE PROOF PAIR , BLACK on wove, very fine (NSSC 190f US \$580) Photo	
832	★	265i: 25¢ Sealing Fleet LR corner margin IMPERFORATE BLOCK OF FOUR with SECURITY PUNCHES , full og, OFFSET, usual printers' tape in selvage only, stamps nh, usual wrinkles, appears very fine. (NSSC 248l US\$1000) Est. 250+ Photo	
833	★★	269a: 4¢ Princess Elizabeth, light blue, IMPERFORATE PAIR , nh, very fine, with Bileski write up..... Photo 450	
834	★★	269v: - IMPERFORATE BLOCK OF FOUR with SECURITY PUNCH , usual light gum wrinkles, still nh, very finePhoto 450	
835	★★	270iii: 5¢ rose violet Cabot, IMPERFORATE BLOCK OF FOUR with security punch, nh, very fine..... Photo 450	

NEWFOUNDLAND - AIR MAILS

836	✉	Fifteen AIRMAIL covers 1929 to 1947, incl Airs, First Flights, mostly clean, f-vf. Inspect. Est. 300+ Photo Online	
837	P	C6P-C8P: 1931 Airmail, 15¢ to \$1 IMPERFORATE BLACK PROOFS on thick unwatermarked paper, no gum as issued, 15¢ with 'EXPLODING BOMBS' , variety on front and pencil notations on back, very fine. Walsh AM7n,AM8l, AM9l - \$1040)..... Photo	
838	★★	C7c: 1931 50¢ green IMPERFORATE BLOCK OF FOUR , nh, very fine..... Photo 3600	
839	★★	C8c: 1931 \$1 blue IMPERFORATE BLOCK OF FOUR , nh, very fine Photo 3000	
840	★	C12: 1932 DO-X , lh, fine Photo 250	
841	★★	C14a: 10¢ Labrador, yellow-orange, IMPERFORATE PAIR , nh, very fine Photo 400	
842	★	C18: 1933 BALBO (pos 1) mint, almost very fine Photo 250	
843	★	C18: 1933 BALBO , perf 14.3, (pos 1), lh, fine..... Photo 250	
844	★	C18: 1933 BALBO , perf 14.3, BLOCK OF FOUR, showing all 4 settings, top pair lh, otherwise nh, very fine..... Photo 2500	
845	★★	MARITIME & NEWFOUNDLAND AIRWAYS : 1931 Sydney - St. Pierre - St. John's - Sydney flight label in complete IMPERFORATE sheet of 25, light bends otherwise nh, very fine. Est. 250+ Photo Online	
846	★	OFFICIALLY SEALED : OX1: 1905 issue in black on bluish paper, og, very fine..... Photo 1000	
847	★	REVENUES : NFC1/NFW4: 17 CUSTOMS DUTY issues (incl 3¢ block of 4, 5¢ block of 8), plus 4 MONEY ORDER TAX and 7 WAR/NATIONAL SAVINGS issues (including nh NFW3 block), mostly f-vf Photo Online 830	

GREAT BRITAIN

COLLECTIONS AND LARGER LOTS

848	★○	Collection of hundreds of mint George V to 1980s, incl 2/6- to 10/- Seahorses, George VI non denominated essays in light rose and violet, Dues, face up to £10, etc, mostly clean and f-vf. Some earlier mixed. Inspect Est. 350+.....	
849	★○	Accumulation of mint and earlier used, Victoria to 1990s including many thousands of used Machins, 1953 to 1990s complete booklets, gutter pairs, face value, plus some British Commonwealth, much on 102s, usual mixed quality, much is f-vf. Inspect. (Shipping Wt. 31 kg) Est. 500+	
850	★○	Accumulation of many thousands of mint and mostly used 1840 to 1999, with sparse and remaindered collection, plates, large quantities of used Edward ½d and 1d with shades, printings, cancels, etc, George V, and Elizabeth, usual mixed quality, great lot for cancels. Inspect. Est. 500+.....	
851	★○	Collection of mint and used 1841 to 1980s, in two collections in Scott Specialty albums, Great Britain fairly complete 1960 on, some mixed Victorian including Victoria Jubilee complete, much is f-vf. Inspect. Est. 200+.....	

- 852 ★○ 3/172: Old-time collection of several hundreds mostly used Victorian and Edward 1841 to 1913, (a few George V) on SG pages, wide range of shades, plate numbers, cancels, with #33 plates 71-224 (no #77), etc, somewhat remaindered but still includes many higher catalogue items, plus some Revenues, labels, SG shades / varieties, later GB Offices, etc, quality varies drastically. Inspect. (2016 Scott \$17380).....
- 853 ★○ 1/287: Collection of over 360 mostly used including Penny Blacks (3), imperf 1d, and 2d reds, Penny reds complete, 6d Embossed, 1864-79 used to 2/-, £1 Victoria green, shades, Plates, Edwards, George V and VI, cancels, etc, in SG Windsor album, appears better than most, still many usual quality. Inspect..... 20431
- 854 ★○ Property as received, with thousands of mint and used, mostly George V to 2000s, including mint George VI, 1st (220) 2nd (50) and E (25), plus over £80 in Machins, etc, earlier usual quality. Decimal Face (£605). Inspect.....
- 855 ★○☒ Collection of 1850s to 1980s with earlier used incl Plates, George V Seahorses, mint starting with George VI, some on cover, booklets, Decimal Face Val £182 plus £78 in Machins, earlier quality mixed, much is f-vf. Inspect. Est. 350+
- 856 ★○☒ Collection of a few hundred of mint mostly Elizabethan to 2000s, plus a Penny Black, a Penny red and a 2d imperf used, Machins, Channel Is, German Occupations incl bisects on cover, blocks, etc, mostly f-vf. Inspect. Est. 150+
- 857 ○ 1/386,etc: Collection of several hundred mostly used, 1840s to 1960s, strength in early issues incl 1d black, many later Victorian issues collected for plate numbers/shades (by SG), etc, condition quite mixed, with many more or less faulty (obviously damaged excluded from totals). Inspect. (2016 Scott \$11818) Photo Online
- 858 ○ 2/150: Over 230 Victoria and Edward issues, some better incl imperf 2d blue (no line), 2d with line (3), etc, useful for shades, cancels, etc, quality varies. Inspect. (2016 Scott \$6185) Photo Online
- 859 ○ 89/2079,etc: Stock of many thousands of used, 1888 to 2002, mostly Elizabethan including Machins, Regionals, neatly sorted in stock book, duplication, better than normal condition, many cds copies, appear mostly f-vf. Inspect. (2005 Scott Cat Val \$4059)
- 860 ☒ **GREAT BRITAIN - POSTAL HISTORY: 1816/1912** Twenty covers, folded letters, or cards, mostly Victorian, including stampless, 1870 ½d (Plates 8,10,13,14,20,etc), Registered envelopes, foreign destinations including Canada, France, Germany, USA, some a bit mixed, mostly f-vf. Inspect Est. 300+ Photo Online
- 861 ☒ **CENSOR MAIL - WORLD WAR II:** Over 80 covers, 1940 to 1943, 2½d to 5/- vals-, all stamps with various **PERFINS**, to Canada, Switzerland, and mostly USA, etc, including Registered O.H.M.S., etc, neatly mounted on pages and identified, some folded and opening tears, appears mostly f-vf. Inspect. Est. 350+
- 862 ☒ **POSTCARDS:** 145 different with **SQUARED CIRCLES** from various towns and sub Post Offices, all with Edwards, mostly ½d, clean SON cancels, usual rounded corners, still fine. Est. 150+
- 863 ☒ **PHQ CARDS:** Collection of over 2000, 1981 to 2015, appears complete, mostly very fine. Inspect. Est. 100+
- ## VICTORIA
- 864 (★) 3/122: Over 40 mint / unused with several better including 1d red imperf pair, plus 29 (PI 8), 34, 42, 55, etc, some no gum / disturbed gum / regummed and several toned / faulty. Inspect. (2016 Scott \$14200+)..... Photo Online
- 865 ○ Three Penny Blacks, 49 imperf Penny reds and two 1/- embossed, usual mixed quality. Inspect..... Photo Online 5717
- 866 ○ 49,82,101: **RECONSTRUCTED PLATES**, 3d rose Plate 5 (217), 2½d ultra Plate 21 (92), Plate 22 (218), and Plate 23 (201), three diff vals neatly plated on large pages, some perfins, small faults, various cancels, much is fine. Inspect. .. 31088
- 867 ○ 22/86: Almost 50 mostly diff 1855 to 1880, range of shades, Plates, wmkcs, cancels incl no letters, small letters, solid letters, white letters, etc, some faults but better than average condition. Inspect. (2016 Scott \$4790) Photo Online
- 868 ○ 1: Four used (BB,CJ,JJ, and KD), some toning, mostly fine..... Photo Online 1500
- 869 ○ 4: **TWO PENCE BLUE**, 55 different positions, AB to TI, mostly with NUMERAL cancels, appear better than usual quality. Inspect. Photo Online 4950
- 870 ☒ 4,4a: **TWO PENCE BLUE** (DC) tied to folded accounting letter, blue NOTTINGHAM 14 MY 1849 Q, 15 MY 15 1849 receiver on back, plus PALE BLUE (EC) tied to folded cover by Numeral 45 cancel, 24 AP 1849 receiver, both to London, fine..... Photo Online 700
- 871 ○ 5-7: **EMBOSSSED ISSUES**, 6d to 1/-, just into to showing adjacent, fine Photo Online 3500
- 872 ○ 5: **ONE SHILLING EMBOSSSED**, pale green, shallow thin, appears very fine. (SG 54 - £1000) Photo 1000
- 873 ○ 6: **TEN PENCE** red brown, good margins, '162' numeral cancel, fine. (SG 57 - £1500) Photo 1500
- 874 ○ 7: **SIX PENCE** red violet, clear margins, fine. (SG 58 - £1000) Photo 1000
- 875 ○ 58: **HALF PENNY BANTAMS** Study of 130 sorted by plate number. Plate 1(7), 3(4), 4(5), 5(8), 6(8), 8(1), 10(14), 11(16), 12(17), 13(11), 14(10), 15(11), 19(13), 20(6). Most appear f-vf. Inspect. (Owners Cat Val \$4779) Photo Online
- 876 ○ 81: 1880 2d lilac rose 45 used, range of shades and cancels, a few more or less faulty, mostly f-vf..... Photo Online 6300
- 877 ○ 98-107: **1883-84 LILAC & GREEN** Over 90 used including ½d (6), 1½d (17), 2d (10), 2½d (21), 3d (5), 4d (6), 5d (16), 6d (4), 9d, and 1/- (5), range of shades (many with full deep colour) and cancels incl cds, hooded, diamond grid, numerals, etc, some faults, mostly f-vf Photo Online 11895
- 878 ○ **EDWARD VII:** 127/50: Specialized collection of almost 200 used, collected, identified and mostly annotated as to shades, and sorted by PRINTINGS, mostly identified by SG #s, incl De La Rue, Harrison and Somerset, high vals - 2/6 (6), 5/- (5), plus perf 15x14, etc, quality above average, excellent reference. (2016 Scott \$8386)..... Photo Online
- 879 ○ 128/38: Approximately 800 used, with shades, cancels, several with cds, perf 14 incl ½d pale yellow (18), 1d (18), 1½d (90), 2d (80), 2½d (92), 3d (126), 4d green and brown (71) 4d orange (78), 5d (71), 6d (82), 7d (30), 9d (23), 10d (12) and 1/- (87), plus perf 15x14 - ½d, 1d (2), 2½d (17), 3d (21) and 4d (15), quality varies, some more or less faulty, appears mostly f-vf..... Photo Online 18298



843



846



872



873



874



880



881



5p



882



883



884



941



891



D1

De La Rue



942



949



967



953

893



954



955



971



973



975



981



1118

		UCS Cat Val
880	★ GEORGE V: 176: £1 green SEAHORSE, mint og, hh, couple nibbed perfs, fresh and centered.....	Photo 3000
881	★★ 179-181: 2/6- to 10/- 1919 Bradbury Wilkinson Seahorses complete, nh, f-vf.....	Photo 1050
882	★ 209: £1 P.U.C., og, small hr, fine. (SG 438 - £750).....	Photo 750
883	★ 209: £1 P.U.C., fresh, lh, fine. (SG 438 - £750).....	Photo 750
884	★ 209: £1 P.U.C., usual light gum toning, small hr, fine. (SG 438 - £750).....	Photo 750
885	★★ ELIZABETH II: Many hundreds of 1980s to 1990s mostly mint, s/s, singles, and booklets, including 1 st (242), and 2 nd (57), some FDCs, much is nh, mostly f-vf. Plus, over 400 Machins not included in total. (Face val - £955+).....
886	★ A couple thousand mint non-Machins (£373 face value) and Machins (£78 face value), mostly nh, in a small box with many London 1980 souvenir sheets, some presentation packs and loose, appears f-vf. Inspect. (Face Val. £451).....
887	★○ Accumulation of many thousands of used to 1970s, mostly Wilding, and Machins with huge duplication, mostly neatly sorted in envelopes, a little mint and FDCs, mostly f-vf. Inspect. Est. 100+.....
888	★★ MACHINS: Six different IMPERFORATE PAIRS , 7p purple-brown (X875a), 16p olive-drab (X898a), 18p deep olive-grey (X949a), and 7p bright magenta (Y1673a), 35p sepia (Y1700a), and 40p turquoise-blue (XY1711a), and one IMPERFORATE BLOCK OF FOUR , 12½p light emerald (X875a), 40p creased in between, otherwise nh, very fine. (SG Concise £990).....	Photo Online.....
889	○☒ Accumulation of hundreds of used up to £10, with many hundreds on cover, including over 200 Pre-Decimal covers, booklets, hundreds of PERFINS , 15 mint coil STARTER STRIPS , many TRAINING STAMPS , plus Castles used, etc, usual quality, much is f-vf. Inspect. Est. 200+.....
890	★○ PRE-DECIMAL: MH1-MH21: Stock and collection of many hundreds of mint ½d to 10/-, with Head Types, PHOSPHOR OMITTED , gum Arabic, Cylinders blocks, etc, plus many hundreds of used, duplication, mostly clean and f-vf, mint is mostly nh. Inspect. Est. 350+.....
891	★ MH8var: 5d IMPERFORATE PAIR , vlh, very fine. (SG 735c - £350).....	Photo.....
892	★★ MH168var: £1 Decimal Currency recess printed right margin IMPERFORATE BLOCK OF FOUR , nh, very fine. (SG 831bvar) Est. 200+.....	Photo.....
893	★★ MH322a: £2 deep blue green, LL corner margin showing MISSING £ (R. 81/1 Cyl D1, no dot), nh, very fine (SG Concise Y1747a - £250+).....	Photo 325
894	★★ COMPLETE BOOKLETS - EDWARD VII: BK34: 1937 5/- buff, Ed. 17, nh, fine. (SG BC 4 - £275).....	Photo Online 300
895	★ OFFICES ABROAD: MIDDLE EAST FORCES Collection of over 375 mint and used, including some East African Forces, with singles, blocks, Dues, duplication, many nh. Inspect. (Owner's Cat Val \$800).....

BRITISH COMMONWEALTH COLLECTIONS AND LARGER LOTS

896	★★ Accumulation of thousands of mint mostly 1970s to 1980s new issues in large carton, including Channel Is, British West Indies, Oceania, 1977 Silver Wedding, strength in Christmas issues, plus Great Britain with mint PUC £ with thin, George V and VI, Elizabeth 1952 to 1972, collection of Ghana, etc, new issues nh, f-vf. Inspect. Est. 1250+.....
897	★★ Approximately 100 mint, with booklets, souvenir sheets, se-tenants, etc, mostly 1970s to 1980s issues, plus ephemera, and UN booklets, mostly neatly identified and priced, most nh, f-vf. Inspect. (Will Cat over \$500).....
898	★★ Over 500 mint, Antigua 1967 to 1984, and Aitutaki 1972 to 1986, including souvenir and mini sheets, clean and mostly identified, clean nh, f-vf. Inspect. (Scott 2009 \$1005 US).....
899	★ Thousands of mostly mint, some used or both, with Great Britain 1840s to 1980s, rest mostly Elizabethan issues including British Africa, Caribbean, Oceania, Alderney, Tristan da Cunha, Birds with some non British Commonwealth countries, souvenir sheets, etc, in stock books, mounted on pages, etc, much is nh, mostly f-vf. Inspect. Est. 500+.....
900	★ Many hundreds of mint on stock pages, with Great Britain Edwards, Great Britain Offices, Ascension, Barbados, Bermuda, Caymans, Australia, Falklands, Fiji, Hong Kong, etc. much is f-vf. Inspect. Est. 400+.....
901	★○ Hundreds of mint and used, mostly George V to 1980s, some earlier, on 102s or glassines, early to modern, including Omnibus, Australia, British Africa, Canada, mostly mid val, some better, some duplication, a bit disorganized and mixed, good Cat. Val. Inspect Est. 300+.....
902	★○ Many hundreds mostly used, mostly Edwards to 1970s, some earlier, with Great Britain, Australia, BWI, Ceylon, Egypt, Hong Kong, etc, duplication, usual mixed quality, much is f-vf. Inspect. High cat. Est. 250+.....
903	★○ Ten red boxes with thousands of mostly mint 1880s to 1990s, mostly Elizabethan, with Great Britain, Australia, British Africa, Canada, Dominica, Oceania, Malaysia, Malta, Papua New Guinea, Tristan da Cunha, plus some Easter Europe, some blocks, light duplication, mostly neatly identified and priced on 102s, \$1 to \$10 in value, one with mostly mint sets, huge cat. val. Est. 750+.....
904	★○ Collection of many hundreds of mostly used 1840 to 1937, with Great Britain including Penny black and reds, British Africa, Hong Kong, India, Mauritius, etc, many nicely cancelled, earlier quality a bit mixed as usual, high Cat Val. Inspect. Est. 1000+.....
905	★○ 1860s to 1960s mint and used, plus some Canada and Europe on lot sheets mostly f-vf. Inspect. Est. 200+.....
906	★○ Collection in a red Simplex album George V and George VI mint and used with Bahrain, Bermuda, British Guiana and Honduras, Brunei, Cayman Islands, Solomon Islands, and Malta, and Ceylon. mint Great Britain with Elizabeth commemoratives in blocks and Machins in mint blocks up to £5.-, mostly f-vf. Inspect. Est. 300+.....

- 907 ★○ Mint and used organized in a full stock book, mostly British Africa mostly George V to Elizabeth, also loose in a large tin. Inspect. Est. 150+.....
- 908 ★○ Large stock book mint and used including Bahamas, Barbados, Bermuda, British Guiana, Ceylon, Dominica, Gibraltar, Hong Kong, Jamaica, KUT, and Rhodesia etc. much is clean f-vf. Inspect. Est. 600+.....
- 909 ★○ Stock in a carton mint and used in a stock book and a Gibbons Ideal album to 1935 and on pages in large envelopes., Omnibus, many Cape of Good Hope triangles, stamps from all over the Empire. A treasure trove to inspect. Some mixed condition but much is f-vf. Est. 1500+.....
- 910 ★○ Mint and used in old spring back album with early Great Britain, Newfoundland, Malaya, Australian States, loose approval pages, New Zealand in glassines, Straits Settlements. Inspect. Est. 400+.....
- 911 ★○ Mint and used stock in a carton in 4 binders and albums neatly sorted, including Labuan, Leeward Islands, Nyasaland, Rhodesia, St. Vincent, Seychelles, etc, some mixed condition but much is f-vf. Inspect. Est. 600+.....
- 912 ★○ Balance of a consignment with hundreds of mint, used and on cover, with Antigua, Leeward Is, St Kitts - Nevis, mostly George V to early Elizabeth, some earlier, including FDCs, philatelic frankings, some Revenues, etc, plus Toronto and Ontario Postcards, etc, some earlier a bit mixed, much is f-vf. Inspect. Est. 300+.....
- 913 ★○ Property as received in large carton with thousands of mint, used and FDCs with some Great Britain, and Australia, New Zealand with mint to 2000s, mostly South Africa with mint, used, and FDCs 1969 to 1998, USA, plus worldwide sorted in cigarette backs, etc, earlier a bit mixed, much is f-vf. Inspect. Est. 300+.....
- 914 ★○ Hundreds of mint, and on cover including Royal family with 1978 25th Anniv of Coronation, 1981 Royal Wedding, Diana, Queen Mother, Royal Visit, Channel Is, SPECIMEN ovpts, FDCs, booklets, Great Britain with Face val. £400+, Machin Prestige booklets, Maximum cards, etc, mostly clean and f-vf. Inspect. Est. 350+.....
- 915 ★○ Balance of a consignment with Canada mint 1970s in old sticky photo albums (much is easily removed), GB 1970s to 1980s PO presentation packs and FDCs, 1978 25th Coronation Omnibus blocks of four and souvenir sheets, 1981 Royal Wedding, and some Israel FDCs, etc, mostly clean and f-vf. Inspect. Est. 300+.....
- 916 ○ Couple of hundred used A to Z 1860s to early Elizabeth with Australia, Australian States, New Zealand, Cape of Good Hope, and much more. Some mixed condition as usual but much is fine or better. Inspect. Est. 350+.....
- 917 ★ **BRITISH AFRICA:** George VI mint nh collection on pages incl. Ascension, KUT, Northern Rhodesia, Nyasaland, South Africa, Sudan, and St. Helena, light duplication and appears mostly mint nh, all f-vf. Inspect. Est. 500+.....
- 918 ★○ **BRITISH AFRICA:** Collection of many hundreds of mint and used, mostly George V to 1960s, some earlier, in two Scott Specialty albums, clean and mostly f-vf. Inspect. Est. 350+.....
- 919 ★○ **BRITISH AFRICA:** Balance of consignment with some mint but most are used, Victoria to 1970s with collection in album, on stock pages, and loose. Inspect. Est. 250+.....
- 920 ★○ **BRITISH AMERICA:** Collection in two Scott Specialty albums with mint and used, mostly George V to 1964, some earlier especially in Canada and Barbados, with Bermuda, British Honduras, Dominica, Jamaica, Trinidad and Tobago, etc, some Victoria a bit mixed, appears mostly f-vf. Est. 350+.....
- 921 ★○ **BRITISH AMERICA:** Collection of 541 mint and used on early album pages, 1870s to 1930s, with Cayman Is (19 @ \$267); Dominica (82 @ \$611); Jamaica (82 @ \$496); Leeward Is (54 @ \$676); Montserrat (16 @ \$104); Nevis (6 @ \$262); St. Christopher (13 @ \$706); St. Kitts-Nevis (48 @ \$160); St. Lucia (56 @ \$583); St. Vincent (61 @ \$468); Tobago (13 @ \$61); Trinidad (57 @ \$548); Turks Is (10 @ \$48); Turks & Caicos (30 @ \$128) and Virgin Is (24 @ \$250), condition varies and some with faults, most appear f-vf. (2016 Scott \$5382).....
- 922 ★ **BRITISH ASIA:** George VI mint collection on pages incl. Aden, Bahrain, Brunei, Ceylon, Hong Kong, Iraq, Kuwait, Maldives, North Borneo, Pakistan, Sarawak, Singapore, appears mint nh throughout f-vf. Inspect. Est. 500+.....
- 923 ★ **BRITISH EUROPE:** George VI mint collection on pages incl. GB, Great Britain Offices, Gibraltar, Cyprus, Ireland, and Malta, also Falklands. appears mostly nh and clean f-vf. Inspect. Est. 350+.....
- 924 ☒ **BRITISH INDIA:** Queen Victoria, 51 covers, postcards, stationery all with squared circle postmarks from old Ted Kerzner collection, with many rare square circle cancels, including new finds and earliest or latest known dates not in catalogue, (Old Retail \$845). Inspect.....
- 925 ★★ **BRITISH OCEANIA:** George VI mint NH collection on pages incl. Australia, New Zealand, New Hebrides, Fiji, and Tonga, all appears to be mint NH and clean f-vf. Inspect. Est. 400+.....
- 926 ★○ **BRITISH OCEANIA:** Collections of many hundreds of mint 1932 to 2014, including 1978 Captain Cook collection with Nauru, Niue and Pitcairn, and Penrhyn Islands, much is nh, f-vf. Inspect. Est. 300+.....
- 927 ★★ **SOUVENIR SHEETS:** 230 different mint, 1970s to 2010s, many topicals, nh, f-vf. Inspect. 1200
- 928 ☒ **FIRST DAY COVERS:** Over 340 incl Australia (145) 1948 to 2012, New Zealand (105) 1941 to 2011, Birds, etc, some worldwide, many with cachets incl Royal, WCS, and Wide Cover, mostly clean and unaddressed. Inspect. Est. 200+
- 929 ☒ **POSTAL STATIONERY: VICTORIA:** Fifteen unused Postal Stationery items from Great Britain, British Central Africa, British Guiana, Ceylon, Falkland Is, Hong Kong, Jamaica, Liberia, Mauritius, New Zealand, Queensland, and Sudan, including cards, Registered envelopes, UPU cards, mostly f-vf. Inspect. Est. 100+..... Photo Online
- 930 ★ **OMNIBUS ISSUES: 1935 SILVER JUBILEE:** Collection of 240, missing 1r Mauritius, Great Britain, and Egypt, otherwise complete, some hrs, f-vf. (SG - £1512)..... 1320
- 931 ★ **1935 SILVER JUBILEE:** 237 mint virtually complete including non common types, missing Swaziland 6d, Egypt, and Great Britain Offices in Morocco (Spain), many hrs, f-vf. (SG £1490)..... Photo Online 1296
- 932 ★☒ **1981 ROYAL WEDDING:** Hundreds of mint stamps and FDCs, still in original packaging from Stanley Gibbons Promotions. Attached invoices indicate that the owner spent well over £1200 in the early 1980s. Also included with no

stamps is one Royal Wedding album and pages for at least two other Royal Wedding albums. A very clean accumulation of this popular topic. Inspect. Est. 250+.....

- 933 ★ **AUSTRALIAN STATES - WESTERN AUSTRALIA - REVENUES:** PROBATE 20/48: 20 different, and SUPREME COURT FEES 1/67: 50 different including creased 5/- Court House, red **IMPERFORATE PAIR** with papermakers watermark, and 15 with OBSOLETE overprints up to £50 vals not included in totals, mint og, mostly f-vf. Inspect. (2012 Barefoot £1551)..... Photo Online

AUSTRALIA

- 934 ★★ A couple thousand mint (99% nh) decimal issues loose in a small box to the 1990s with a face value of AU\$583 that includes some complete sets and a few souvenir sheets, most denominations are between 10-cents and 55 cents with a few higher denominations to \$6, some heavy duplication plus an envelope with NZ\$108 Face Val. Est. 200+
- 935 ★★ 472/1153: Collection of over 14000 mint in large multiples and complete sheets 1970 to 1989, including 25 Captain Cook s/s', many with gutter pairs, nh, f-vf. (Face val - A\$3582)
- 936 ★○ 1/2589: Collection of many hundreds of mostly used 1913 to 2007 in two Scott Specialty albums, with Roos to 2/-, fairly complete 1938 to 2000, appears f-vf. Inspect. Est. 300+
- 937 ★○ Collection of mostly mint 1913 to 2000 many collected both mint and used, Roos, George V, mostly mint from 1950 on, including mint #s 18 nh, 37, 73a, many souvenir sheets, many with special event ovpts., some A.A.T., in 2 Stanley Gibbons albums, f-vf. Huge Cat Val. Inspect. Est. 500+.....
- 938 ★○ Thousands of mostly mint and some used 1937 to 2007, 1949-50 Arms mint nh, Australian Antarctic Territory, slight duplication, appears mostly f-vf. Inspect. (Owner's Cat Val \$2557)
- 939 ★○ Stock book filled with mint, and mostly used, 1901 to 1976, some 1990s to 2000s FDCs, plus some earlier Australia States, Roos, George V heads, mostly clean and f-vf. Inspect. Est. 200+
- 940 ○ Large collection in a full large binder used from 1913 Roos to 1990s earlier a bit mixed, also a large collection of used Australian States at the back this is worth a lot by itself. Some mixed condition but much is f-vf. Inspect. Est. 450+
- 941 ★★ 132: 5/- Sydney Harbour Bridge, top margin, nh, very fine. (SG 143 - £425) Photo 1300
- 942 ★★ 132: 5/- Sydney Harbour Bridge, minute natural spec in gum, still nh, very fine. (SG 143 - £425) Photo 1300
- 943 ★ **BERMUDA:** 1/790,etc: Collection of over mostly mint, some both, 1865 to 2000, 1910-24 George V to 10/-, 1922-34 to 12/6-, slight duplication in earlier mostly with shades, some multiples with counters, Plate blocks, booklets, etc, Elizabethan mostly nh, mostly clean and f-vf. Inspect. 5490
- 944 ○ 1/790: Collection of over mostly used, 1865 to 2000, 1910-24 George V to 5/-, 1922-34 to 2-, slight duplication in earlier mostly with shades, gutter pair, some on cover, plus 5- to 12/6- high vals with Revenue cancels not included in totals, mostly clean and f-vf. Inspect. 2682
- 945 ★ 118-128b,etc: 1938-51 George VI, 1d to £1, 28 vals including booklet panes, shades, etc, mostly lh, f-vf Photo Online 1257
- 946 ○ **CAPE OF GOOD HOPE:** 3/6a: Thirty-six used with shades, cancels, some very fine centering, a few small or minor faults, appears mostly f-vf..... Photo Online 8275
- 947 ★ **CAYMAN ISLANDS:** 1/134: Clean and neatly presented collection in a binder of mostly mint stamps with shades and duplicates, only missing #20 and #80, with a partial set of SPECIMENS (3d, 4d, 6d, 1s, 2s, 3s, and 10s) many nh generally f-vf. Plus used, and covers not included in total..... 6340
- 948 ★ 135/860: Extensive Elizabethan collection with duplication of some sets, singles with corner margins, gutter pairs, some blocks and strips, majority nh vf. 2704
- 949 ★ 69-80: **1932 CENTENARY**, ¼d to 10/- cpl, 1d, 3d, 5s and 10s lh, otherwise nh f-vf (SG 84/95 - £500)..... Photo 564
- 950 ★○ **CEYLON:** 59/289A: Collection of over 160 mostly different used, 1866 to 1952, neatly mounted on pages, appears mostly f-vf. Inspect. Est. 250+
- 951 ★★ **CYPRUS:** 1048: 2006 30¢ Europa souvenir sheet, 100 copies, nh, very fine
- 952 ★○ **EGYPT:** 1/74,etc: Collection of 280 mint and used, 1866 to 1922 with Proofs, forgeries, inverted watermarks, shades, varieties with inverted overprints, broken frames, multiples, etc, light duplication mostly in shades, some earlier no gum, earlier quality a bit mixed, much is f-vf. Inspect. Photo Online 8251
- 953 ★★ **GAMBIA:** 3756-3758: 2017 Mammals, 2000d to 5000d, complete in blocks of four, nh, very fine. RARE . Photo Online 1760
- 954 ☒ **HONG KONG:** 170,172: 5¢ and 25¢ Century of British Rule to cover tied by VICTORIA 10 SEP 41 HONG KONG, **CENSORED C. 286** label, to Camden NJ USA, with purple boxed NOT OPENED BY CENSOR, no receiver and sliced open, still fine. Est. 100+
- 955 ☒ 160,173: 25¢ George VI ultramarine pair, and three \$1 Century of British Rule tied to cover by VICTORIA 27 NOV 41 HONG KONG addressed to Victoria BC Canada, **CENSORED C. 292** label, address crossed out and re addressed to Kingston Ont, triangular PASSED BY CENSOR, and red **HEADQUARTERS 15 NO 1941 FORCE "C"** hand stamps, from Capt Billings (who survived Japanese imprisonment), very late usage, tears. Est. 200+ Photo
- 956 ☒ 173,etc: 50¢ George VI red violet, and three \$1 Century of British Rule tied to faulty air mail cover with red airplane AIR MAIL hand stamp, by KOWLOON, SHAM SUI PO, and VICTORIA 25 JY 41 HONG KONG, addressed to Kirkland Lake Ont Canada, light blue **PASSED BY CENSORED** hand stamp type 110 with ms C 283. Est. 100+ . Photo Online
- 957 ○ **REVENUES - CONTRACT NOTE:** Fifty-eight different 1972 issues, including Provisionals, used f-vf. (Barefoot 322G-338G, 371/380, 383/391, 392/423 £504)..... Photo Online
- 958 ★○ **INDIA:** Collection of hundreds of mostly Post independence to 1990s used, some mint on piece, covers, FDCs, plus some Victorian to Edwards including Perfins and Local overprints, etc, appears mostly f-vf. Inspect. Est. 250+.....

959	★○☒	INDIA - REVENUES: Collection of hundreds of Victorian to George VI, including Court Fees, Foreign Bill, Insurance, Special Adhesives, Telegraph, States with Bamra, Hundi, Miraj, Eals, many on documents, etc, much is f-vf. Inspect. Est. 250+
960	○	INDIAN STATES - REVENUES: 195 all different mint and used, over 60 different States, usual quality, appear mostly f-vf. Inspect. Est. 250+..... Photo Online
961	☒	IRELAND: Over 350 FIRST DAY COVERS including First Flights, postcards, and stationery, 1939 to 2002, mostly 1969 on, much is unaddressed, many cacheted, mostly f-vf. Plus, some Great Britain. Inspect. Est. 200+.....
962	○	47/C2: Used wholesale collection of over 1700 stamps in a binder, 31 different, with CV \$1 to \$9 each including better like 69 (26), 123 (75), 132 (57), 154 (79), 556 (11), C2 (137), detailed inventory included, a few faults, most appear f-vf. Inspect. (Owners Cat Val \$10289).....
963	○	81/178: 328 better used stamps, 15 different mostly commemoratives, 5 to 46 each, in small plastic envelopes. Inventory included, a few faults, but most appear f-vf. Inspect. (Owners Cat Val \$4493).....
964	○	72/117, J2-J3: 532 better used stamps, 7 different definitives and Dues, 12 to 205 each with 72 (80), 74 (150), 75 (15), 76 (205), 117 (57), J2 (12), J3 (13). The randomly checked watermarks were accurate but always the possibility that some are mis-identified. Huge Cat Val. A few faults, but most appear f-vf. Inspect. (Owners Cat Val \$11727)
965	★★	COMPLETE BOOKLETS: Stock of 398 mint 1975 to 2008, duplication to mostly four each, neatly identified and priced, nh, f-vf. (2020 Hibernian €7660+) (Euro Face val alone - €1786).....
966	★★	JAMAICA: 1015a: 2005 EUROPA souvenir sheet of 3, 70 copies, nh, very fine	560
967	★	MAURITIUS: 207var: 1r 1935 Silver Jubilee, DOT BY FLAGSTAFF variety, og, very fine. (SG 248h - £425)..... Photo
968	★○	NEW ZEALAND: 12/139,etc: Collection of hundreds on SG pages, 1862 to 1915, incl used #s 37, AR39; mint/unused #s 77a, 82 (2), 83 (2), 97, 119, 132-39, J8-11, O29-30, etc, including SG shades and perms, mint and used collecting, cancels, varieties, etc, somewhat remaindered and some earlier no gum/unused/faulty, most appear clean and f-vf. Inspect. (2016 Scott \$8144)
969	★★	NIUE: 535: Christmas 1985 \$7.50 Raphael Madonna di Foligno souvenir sheet, 70 copies, nh, very fine	840
970	★★	PAPUA NEW GUINEA: 122/607,etc: Collection of over 400 mint 1952 to 1979 fairly complete including Dues, plus some later issues, nh, f-vf.....	688
971	○	RHODESIA: 19: £10 brown 1892 Coats of Arms, SON cds, couple shorter perms at top o/w vf. (SG 13 - £800).... Photo	800
972	○	101/108c: DOUBLE HEADS ½d to £1 with perf 14 ½d to 4d (2 each), 5d to 1/-, 2/6-, and perf 15 ½d (2), 1d, 2d, 5d, 6d, shades, cancels, £1 creased, appears f-vf	Photo Online 1545
973	★★	SAINT HELENA: 92: 7s6d grey-brown and yellow orange, LL (Plate) 1 corner margin pair, lightly toned og, couple foxing spots, still nh and attractive (SG 111 - £320)	Photo 320
974	S	SAINT LUCIA: 58s/63s: 1904-10 Edwards 1d, 2½d, 6d, 6d, and 5/- with SPECIMEN ovpt, fresh, f-vf. (SG 67s,69s,72s,72bas,76s) Est. 100+	Photo Online
975	○	SAINT KITTS-NEVIS: 73var: 1½d Silver Jubilee with KITE AND VERTICAL LOG variety, 10 SP 35 cds, very fine. (SG 62k £140)	Photo
976	★○	SAINT VINCENT: 41-54: 1883-97 ISSUE: ½d to 5/- incl 19 used and 48 mint, including mint # 51 (3), etc, wide range of shades, printings, cancels, etc, from 1 to about a dozen each val, quality varies and some faults, most appear fine. Inspect. (2016 Scott \$1490)	Photo Online
977	★★	SAMOA: 1078a: 2005 EUROPA souvenir sheet of four, 50 copies, nh, very fine. (Mi BI 75 €750).....	850
978	★★	SOLOMON ISLANDS: 570-574: 1987 America' Cup, 100 complete sheet of 50, nh, very fine	2500
979	○	SOUTH AFRICA - BOER WAR COVERS AND POSTAL HISTORY: Twenty-five stamps all with full strikes of South African Field Post Offices on mostly Great Britain Victorian stamps, appears fine. Est. 200+..... Photo Online
980	★★	SRI LANKA: 692-694,877: 1983 Birds including 1988 7r, 500 sets in half sheets of 50, nh, mostly very fine	3925
981	★	TANGANYIKA: 10-28: 1922-25 Giraffes, 5¢ to £1, plus 1/- to £1 sideways wmks, cpl, some in pairs or blocks of four, many nh, f-vf. (SG 74/88a,89/92 - £2001)	Photo 1936
982	★★	TUVALU: 43/815,O1/O25A: Dealer's sheet stock of 259 different mint in complete sets up to \$5 plus mini sheets including 741(438 copies) and 542(115 copies), O1-O18 in CTO sheets Cat Val \$332. Good lot for Topicals with Fish, Shells, Butterflies, Ships, Boy Scouts, WWII, Airplanes, Royal Family, Stamp Exhibitions, etc, mostly nh, very fine	25562
983	★★	43/762, O1/O25A: Dealer's sheet stock of 259 different mint in complete sets up to \$5 plus mini sheets including 741 (154), 616 (115) and 646 (75), O1-O14 in CTO sheets. Good lot for Topicals with Ships, Fish, Flowers, Girl Guides, Crabs, Airplanes, Queen Mother and Stamp Exhibitions, etc, nh, very fine	11830

WORLDWIDE

COLLECTIONS AND LARGER LOTS

984	★★	Over 70 mint complete sets mostly 1920s to 1980s from Austria 556a, Belgium, WWII Germany 398/451,B59/B92, Greece, Laos, Monaco, Malaysia, some British Commonwealth, Australia 144, all clean nh, f-vf. Inspect. Est. 350+
985	★★	Accumulation of thousands of mint including souvenir sheets, and complete sheets, mostly 1950 to 2015, some used, including Europe and African countries, mostly topicals, mostly nh, f-vf. Inspect. (Will Cat over \$12000)
986	★	Over 135 mint mostly in complete sets, incl Austria, Germany, Japan, Netherlands, some nh, f-vf. (Owners Cat \$600)
987	★	Stock book with over mint 1940s to 1950s, with Denmark, France, Germany, etc, appears mostly f-vf. Inspect.	1886

- 988 ★ **LAST MINUTE CONSIGNMENT** with hundreds of mint including Great Britain George V, British Commonwealth, Ceylon, Ghana errors, Belgium, France, Greece, Luxembourg, USA with 50¢ Trans-Mississippi mint, plate singles, Baby Zep block of four mint nh, Specimen, Revenues with Ducks, etc, some fakes and forgeries, appears mostly f-vf. Inspect. Est. 3500+.....
- 989 ★ Hundreds of mostly mint souvenir sheets 1930s to 1980s from all regions, in glassines, envelopes and on stock sheets with many better including Belgium B316, B482a, B662a (2), Cuba C39, C43a (2), C126a, DDR 146a, Ghana 250a, 268a, 625a, Indonesia B210a, B213a, Liechtenstein 238 (4), Monaco 1180a, St Lucia C1 (6), Switzerland B80, appears f-vf. Inspect. (Owners Cat Val \$4085)
- 990 ★ Accumulation of thousands stamps, souvenir sheets, and complete sheets, mostly 1950 to 2015, including many European and African countries, mostly topicals, mostly mint nh, f-vf. Inspect. (Will Cat over \$11000).....
- 991 ★○ Balance of a consignment in two cartons, with thousands of mostly used, some mint, with old time worldwide collections, including British Commonwealth, Asia, Europe, USA, mint UN including souvenir sheet, etc, loose, clippings, sorted in envelopes, etc, good lot for cancels, quality mixed, much is f-vf. Inspect. Est. 250+.....
- 992 ★○ Property as received of a consignment with thousands of mostly used 1900s to 1940s with Canada, Europe, much is sorted by country in envelopes, good lot for cancels. Inspect. Est. 100+
- 993 ★○ A few hundred mint and used 1840s to 1950s on stock sheets, in glassines with GB (\$6077 including a Penny black), USA (\$1326 with unused U154 entire), Canada (\$1728 with 1930s to 1940s mint, some Revenues) and worldwide (\$1400). Some faults, most appear f-vf. Inspect. (Owners Cat Val \$10531).....
- 994 ★○ Tens of thousands of mint and used 1880s to 1980s in 14 large binders / albums, with Canada (6 albums, some sparse, 1870s to 2000s), Eastern and Western Europe, British Commonwealth and USA plus a few stamps on album pages and a bag of on paper Canada and worldwide 1950s to 2000s, appears f-vf. Inspect. (Shipping Wt. 40 kg) Est. 250+..
- 995 ★○ Balance of a consignment with thousands of mint and used 1890s to 1990s, including Great Britain, New Zealand and Sweden 1980s and 1990s year sets, Canada 1960s FDCs, loose, etc, much is f-vf. Inspect. Est. 150+
- 996 ★○ Collection in two Coronet albums of many thousands of mostly used 1850s to 1960s, including Canada, Europe with Austria, France, Germany, Italy, South and Central America, USA, etc, many earlier issues, usual mixed quality, much is f-vf. Inspect Est. 500+
- 997 ★○ 102s in small white box with hundreds of mid-values to some better mint and used. Very good cat. Est. 400+.....
- 998 ★○ Hundreds mint and used, mostly in 102s, including Reunion, sets, and singles. Mid value to better, earlies to modern, disorganized, appears mostly f-vf. Inspect. Est. 250+
- 999 ★○ Many thousands of mint and used, 1870s to 1970s in glassines, with British Commonwealth, Europe, French Colonies, USA, etc, mostly low to mid value, with some better, mostly f-vf. Inspect. Est. 250+
- 1000 ★○ Balance of a consignment in two cartons, with thousands of mint, used, and some postcards, with two Harris Standard Albums with hundreds 1860s to 1980s, collections in old albums partially stuck, accumulation of Switzerland, New Zealand, Cocos Islands, etc, earlier quality mixed, much is f-vf. Inspect. (Shipping Wt. 25 kg) Est. 750+
- 1001 ★○ Eleven retail binders with hundreds of mint and used 1900s to 1960s, with British Commonwealth, Germany, Greece, Israel, Japan, Sweden, mid values, neatly identified on 101s, mostly f-vf. Very high Cat Val. Inspect. Est. 750+.....
- 1002 ★○ Accumulation of hundreds of mint and used, 1900s to 1990s, including British Commonwealth, Germany, etc, some new issues in glassines, souvenir sheets, much is used hinged on Scott Specialty album pages, duplication, somewhat disorganized, appears mostly f-vf. Inspect. High Cat Val. Est. 350+
- 1003 ★○ Hundreds of mint and used, mostly in glassines of 102s, including British Commonwealth, Europe, Japan, mostly 1940s to 1980s, some earlier, disorganized, mostly f-vf. Inspect Est. 200+.....
- 1004 ★○ Many thousands of mint and used 1900s to 1980s, with Europe, South and Central America, etc, on album and stock pages, many remaindered collections, appears mostly f-vf. Inspect. Est. 500+
- 1005 ★○ Twenty-eight long red boxes with hundreds of thousands of mint and used, including British Commonwealth with Australia, Europe with Belgium, France, Germany, Spain, Sweden, South and Central America, China, etc, neatly identified on 102s and mostly 104s, heavy duplication, much is low Cat Val, great for cancels, etc, appears mostly f-vf. Inspect. (Shipping Wt. 54 kg). Est. 750+
- 1006 ★○ Stock book with many hundreds of mint and used mostly 1900s to 1940s, mostly used, some better, including Sarawak, Brunei, French Colonies, and Newfoundland, duplication, appears mostly f-vf. Inspect. High Cat Val. Est. 200+
- 1007 ★○ Carton with red box with 102s and 36 circuit books. Good Cat Val. Inspect. Est. 300+
- 1008 ★○ Over 500 mint and used, 1900s to 1970s, including Austria, Japan, Liechtenstein, South and Central America, Switzerland, etc, on 102s, some better, mostly f-vf. Inspect. Est. 300+.....
- 1009 ★○ Tens of thousands 1900s to 1980s mint and used in 25 stock books, 2 Standard albums and a carton with stamps in envelopes, 102s and loose, includes British Caribbean, Canada, Great Britain, Hungary, Poland, and a number of African countries, plus 6 framed philatelic items including a USA stamp-less cover and a GB #3 cover with a black Maltese Cross cancel. Some faults, most appear f-vf. Inspect. (Shipping Wt. 30kg) Est. 300+
- 1010 ★○ Hundreds of mostly mint 1890s to 1950s Eastern Mediterranean in glassines, 102s and on cards with Greece (mint 495-497, 523 block of 4, N87a-N91a, N135, N139, NJ11 and used 126, 212, 213), Aegean Is, Italian Occupation, Crete, Thrace, and Turkey. Some sets and a couple of part sheets with inscriptions, appears f-vf. Inspect. (Owners Cat Val \$3859)
- 1011 ★○ Many thousands mint and used 1870s to 1980s in 14 stock books and binders with Belgium, France, Netherlands, New Hebrides, Norfolk Island, Papua New Guinea, Pitcairn Island, Portuguese Colonies, Surinam, and USA, includes many 1950s to 1970s complete sets, appears f-vf. Inspect. Est. 350+.....

- 1012 ★○ Hundreds of mint and used 1880s to 1960s in a stock book with a few pages of Revenues (Albania, Belgium, France) and 1950s to 1960s issues (some complete sets) from Hungary, Russia, Poland, Saar, Switzerland, and Vatican City, appears f-vf. Inspect. Est. 150+.....
- 1013 ★○ Hundreds of mint and used 1880s to 1960s in a stock book with a few pages of Revenues (Albania, Belgium, France) and 1950s to 1960s issues (some complete sets) from Hungary, Russia, Poland, Saar, Switzerland, and Vatican City, appears f-vf. Inspect. Est. 150+.....
- 1014 ★○ Hundreds of mint and used 1880s to 1960s in a stock book with a few pages of Revenues (mostly USA, plus Italy, France), seals, tickets, labels (incl US Pan-Am Exhibition), reply coupons, Greece commem sheets, Italian States mint, Buenos Aires reprints, local posts, and a few hockey cards, etc, some faults, most appear f-vf. Inspect. Est. 150+
- 1015 ★○ A couple hundred worldwide mint and used 1870s to 1970s in 102s and glassines with Italy (\$610), Canada (\$577), France (\$520) including some better like mint Canada C4, FCF4 pair, Spanish Andorra E1 and used Canada FX129, a few faults, most appear f-vf. Inspect. (Owners Cat Val \$3031).....
- 1016 ★○ Collection in oversized 3-ring binder, 1840 to 2000s, mostly pre-WWII, including Great Britain with Penny black, India and States, Malayan States, France and Colonies, China, Japan, South and Central America, Netherlands, etc, usual mixed quality, much is f-vf. Inspection will be rewarded. Est. 1000+
- 1017 ★○ Balance of a consignment in eight large cartons with hundreds of thousands of mint and used, Asia, British Commonwealth, Europe, South and Central America, Mexico, Spain, 1960s Viet Nam mint sheets, Topicals, Revenues, Cinderellas, incl starter and remaindered collections, stocks, loose, sorted in stock books, some supplies, many auction lots still as received. Too much to mention, huge Cat Val. Inspect. (Shipping Wt. 141 kg) Est. 2500+
- 1018 ★○ Property as received in two cartons with thousands of mint and used, mostly 1930s to 1980s, including Great Britain and Channel Is, 1977 Silver Jubilee, Churchill Centenary, Bhutan, Laos, Mali, Ryukyu Is, United Nations, etc, mostly hinged, mostly clean and f-vf. Inspect. Est. 500+
- 1019 ★○ Over 200 mint and used mostly 1890s to 1970s, some earlier, incl France, GB, Italy, San Marino, Saudi Arabia, Switzerland, Turkey, Vatican, etc, all neatly identified on 101 sheets, quality a bit mixed, appears mostly f-vf. Inspect. 4402
- 1020 ★○ Collection of many thousands of mint and used in 3 Master Global albums, 1870s to 1960s, including Great Britain, Australia, New Zealand, virtually complete mint 1949 UPU and 1937 Coronation, etc, plus stock pages with 1950s to 1960s mint, appears mostly f-vf. Inspect Est. 350+
- 1021 ★○ Stock book with a few hundred mint and used 1850s to 1960s Revenues (France, Spain), local posts (Ecuador, Spain, Sweden), various seals, reprints, cut squares and a few hockey cards, appears f-vf. Inspect. Est. 150+
- 1022 ★○ 1840s to 1980s mint and used accumulation of many hundreds on album pages, glassines, 102s and loose, remaindered in spots but still some better values like Great Britain used 122, 138, Faroe Islands mint sheets, Cuba including complete sets, appears f-vf. Inspect. (Owners Cat Val \$4145)
- 1023 ★○ Eight 1970s and 1980s Royal Family / Royal Wedding commemorative albums with stamps and/or FDCs and many hundreds of mostly 1970s to 1980s FDCs from GB, Canada, USA, appears f-vf. Inspect. Est. 200+
- 1024 ★○ Hundreds of mint and used 1880s to 1980s neatly identified, catalogued, and mounted on lot sheets, with Czechoslovakia, Great Britain, Iran, Switzerland with used Semis, USA, etc, quality a bit mixed, much is f-vf. Inspect. (Owners Cat Val \$6415).....
- 1025 ★○ Balance of a consignment with a few hundred mint and used 1870s to 1950s in glassines sorted by country incl Sweden (\$987 - used 27, mint 14), Vatican (\$786 - used 43, 44, 46, 621 block, mint 129, B3, C15), Austria (\$756 - used C58, Offices In Crete 10, mint 371, C29), Italy & Colonies (\$693 - mint Eritrea E2), Iceland (\$576 - used 121), Dominica used 1, 3, 47, Switzerland used 34, 101 (2) and Cape Verde used 6, appears f-vf. Inspect. (Owners Cat Val \$5547)...
- 1026 ★○ Hundreds of mint and used 1840s to 1980s on album pages, in stock sheets, glassines and 102s with GB used 34, 51 (2), 51a, 122 (2), 126 (2), 138a (2), 181, Canada mint 572iii. Denmark used 146, Ecuador O32 mint and Elizabeth 80th birthday mint nh collection on pages (Cat Val \$483), appears f-vf. Inspect. (Owners Cat Val \$6813).....
- 1027 ★○ Tens of thousands mint and used 1880s to 1990s in five large cartons with stamps in envelopes, glassines, boxes (4lbs off paper mostly Russia, Greece modern commemoratives off paper), loose, 14 albums or stock books (Italy, France, some British Commonwealth, a few are sparse), covers and some supplies including six new stock books still in original packaging and a like-new Davo Canada album with slipcase. Somewhat disorganized. Appears f-vf. Inspect. (Shipping Wt. 59kg) Est. 500+.....
- 1028 ★○ A few hundred mint and used 1840s to 1950s on 20 stock cards with used Austria 33, C57, C59, Belgium 16 (2), 121, France 254A, GB 81, Iceland 55, Italy 106, 110, 114, B30, E7, E10, Luxembourg O79, Sweden 12, Switzerland 100 (2), 102 and mint Belgium 236, B69-B77, B482a, Cuba C126a, appears f-vf. Inspect. (Owners Cat Val \$3396).....
- 1029 ★○ Thousands of mint and used, 1850s to 2010s, neatly identified on 102s, in large red box, countries G to I, with Great Britain, Greece, Hong Kong, Hungary, Iran, Italy, etc, many mint nh, mostly f-vf. Inspect. (Approx. Cat \$5000)
- 1030 ★○ A few hundred mint and used 1850s to 1960s on 14 stock sheets with used Denmark 68, France 52 (2), 132, Germany 668, 9N80, GB 26 (2), 117, 120, 121, 122, 126 (4), 138, 139, 179 (5), 180, 268, Switzerland 40, USA 115, and mint France 50, 53, B11, B22, USA 236. A few faults, most appear f-vf. Inspect. (Owners Cat Val \$4671)
- 1031 ★○ A few hundred mint and used 1900s to 1980s on stock sheets and in some glassines with better mint Denmark 137, France B29-B30, B83, Iceland 216 (3), Italy B3, C95-C99, Monaco CB14, Virgin Islands 126-127 and used France 126, 253, GB 136-137, Italy 55, 60. A few faults, most appear f-vf. Inspect. (Owners Cat Val \$3497).....
- 1032 ★○ Worldwide mint and used 1890s to 2000s accumulation in 5 cartons with 7 albums (four Master Global - sparse), 9 binders (four Canada), on album pages including Canada 1930s to 1970s mint and used (with 302 NH x2), Canada on/off paper in 3 shoe boxes with some modern commems and the balance in glassines and envelopes, most appear f-vf. Inspect. (Shipping Wt. 62kg) Est. 300+

- 1033 ★○ Two cartons filled with thousands of mint and used mid 19th century to late 20th century, early Canada on covers plus earlier stampless covers, Great Britain Victoria Elizabeth, British Commonwealth, and various topicals. Some mixed condition but much is f-vf. Inspect. Est. 800+
- 1034 ★○ Large carton with collection in Scott International Junior album from 1850s up to WWII, Canada with 1859s and Large Queens, British Commonwealth, Europe, very strong in USA 1850s onwards, mint and used, mint blocks, Airmails, Revenues etc, some earlier mixed, otherwise much is f-vf. Inspect. Est. 1000+
- 1035 ★○ Large carton with many thousands from late 19th century to 1980s with Canada from 1859 Cents, Postal History and FDCs, British Commonwealth and much more. Quality is mixed and disorganized. Inspect. Est. 300+.....
- 1036 ★○ Balance of consignment in medium carton with better items mostly 20th century including Great Britain, Canada, Portuguese and French Colonies, Middle East etc, condition varies in used, otherwise much is f-vf. Est. 350+.....
- 1037 ★○ Balance of consignment in large carton many thousands mint and used with Great Britain, British Commonwealth, France with Semis and Airmails, Canada, and USA FDCs, Hungary mint 1930s on and many nice 1920 covers, especially Madonnas, souvenir sheets, etc. Much of the mint is nh, mostly f-vf. Inspect. Est. 500+
- 1038 ★○ Few hundreds on 102s with some better including Denmark, GB, Italy, and more. Some faults but much is fine, high catalog value. Inspect. Est. 400+
- 1039 ★○ Couple of thousand mint and used on 101 sheets nice variety of countries, originally eBay lots. Inspect. Est. 300+.....
- 1040 ★○ Mint and used 1870s to 1970s with British Commonwealth, France, Italy, etc mostly f-vf. High Cat Val. Inspect. Est. 300+
- 1041 ★○ Carton mint, used, from all over most is in 102 cards in bundles and on stock pages. Inspect. Est. 350+
- 1042 ★○ Carton with lots of 'S' countries mint and used including South Australia, South Africa, Southern Rhodesia, St. Lucia and St. Vincent, some stamps in quantities, binders, stock pages and glassines, lots of stamps. Inspect. Est. 350+
- 1043 ★○ Carton with sorting trays of partially sorted stamps also some envelopes and glassines. Inspect. Est. 150+
- 1044 ★○ Carton of boxes, stock pages, envelopes and glassines with Jamaica, India and Malta, Australia and States, old worldwide approval books, Pakistan collection, etc, many thousands of stamps. Inspect. Est. 350+.....
- 1045 ★○ Five dealer counter books with better singles and sets, 1850s to 1990s mint and used, all identified, incl Great Britain, British Colonies, France and Colonies, Germany, Monaco, etc, mostly clean and f-vf. (2018 Scott 12193)
- 1046 ★○ Over 120 souvenir sheets 1930s to 1990s mint nh and used in a stock book and envelope with better mint Argentina 452 (2), Belgium B315, B482a, Czechoslovakia 556, Hungary C80, Monaco 962a, Switzerland B80 and used Switzerland 242 (2), some duplication, appears f-vf. Inspect. 1537
- 1047 ★○ A couple hundred mint and used 1840s to 1950s in glassines with better mint Belgium 203, B199, Switzerland C14, Venezuela 72-73 and used GB 69-70, 136-137, Italy 583, Italian States Romagna 6, Netherlands 3, Switzerland 185, B4. A few faults, most appear f-vf. Inspect. (Owners Cat Val \$3671).....
- 1048 ★○ Over 100 mint and used 1850s to 1940s F-I countries in glassines with better mint France 127, Italy 60, 62, 238, 328, 506, C25-C26 and used France 348, B3, B67, GB 94, 96 (2), Ireland 117, Italy 66, 124-125, 130-132 and 164, a few faults, most appear f-vf. Inspect. (Owners Cat Val \$2886)
- 1049 ★○ Many thousands of mint and used 1870s to 1990s in 3 cartons, stored in 9 stock books, 7 albums/binders and 3 cover albums. Includes Ukraine 1990s mint, Monaco 1890s to 1950s mint, Iceland and Ireland on album pages, US and Canada FDCs (with \$8 Grizzly), large selection of mint nh Bird topical sets on cards and some clippings, most appear f-vf. Inspect. (Shipping Wt. 35kg) Est. 300+
- 1050 ★○ Property as received with worldwide collection in two regency and one Scott International albums, mostly used 1870s to 1940s, with Canada, Germany, Japan, Russia, South and Central America, USA, etc, plus some in small metal tins, usual quality, much is f-vf. Inspect. Est. 300+
- 1051★○☒Property as received in two large cartons, with thousands of mint, mostly used, and hundreds of FDCs, incl Canada Small Queens to 1980s, some mint face value, Great Britain, and Commonwealth Victoria to 1970s, Netherlands 1852 on, Germany, etc, much is in albums, many in glassines, loose, clippings, etc, much is f-vf. Inspect. Est. 300+.....
- 1052★○☒Balance of a consignment with worldwide collection of mixed mint and mostly used, Canada collection 1859 to 1970s, mostly used, hundreds of FDCs 1980s to 1998, mostly Canada, and some Great Britain earlier a bit mixed, much is f-vf. Inspect. Est. 350+.....
- 1053★○☒Property as received in two large cartons with hundreds of USA and Canada FDCs 1945 to 1970s, and face value, on and off papers, starter collections, USA 1890s to 1930s covers, etc, quality a bit mixed, some mint stuck, much is f-vf. Inspect. Est. 350+.....
- 1054★○☒Balance of a consignment in six large cartons, with 1940s to 1970s mostly used in worldwide albums, neatly sorted in 102s, clippings, loose, stock books, ephemera, literature, etc, quality a bit mixed, appears mostly f-vf. Inspect. (Shipping Wt. 94 kg) Est. 750+.....
- 1055★○☒Balance of a consignment in two large cartons, with Great Britain 1960s to 1999 FDCs, used Australia 1900s to 1990s, used New Zealand 1880s to 1990s, Germany, mostly used Hungary 1946 to 1976, some in albums, sorted in glassines, etc, quality a bit mixed, appears mostly f-vf. Inspect. (Shipping Wt. 29 kg) Est. 750+.....
- 1056★○☒Balance of a consignment in five large cartons with mostly 1900s to 1980s, with many thousands of mint, used, and on cover, including Canada, Europe, topicals, collections, sorted in stock books, loose, supplies, etc, much is f-vf. Inspect. (Shipping Wt. 74 kg) Est. 500+
- 1057★○☒Balance of a consignment with thousands of mostly used, some mint incl USA Face, Canadian FDC, etc, with British Commonwealth, Europe, mostly 1930s to 1990s, some earlier, quality a bit mixed, much is f-vf. Inspect. Est. 250+

- 1058★○☒ Balance of a consignment with in four cartons with mostly 1900s to 1980s issues, some earlier including Great Britain used Victoria on, Canada used Small Queens on, British Commonwealth, France, South and Central America, Europa, postcards, etc, some a bit mixed, appears mostly f-vf. Inspect. (Shipping Wt. 67 kg). Est. 500+
- 1059★○☒ Balance of a consignment in four large cartons with thousands of mint and used, some covers, with collections, stocks, some in specialty, with British Commonwealth, Omnibus, France, Germany, Eastern Europe, Greenland, United Nations, etc, some supplies and clippings, usual mixed quality, much is f-vf. Inspect. (Shipping Wt. 59 kg) Est. 500+ ..
- 1060★○☒ Balance of a consignment with Austria, Germany, Switzerland, plus some others, mostly 1900s to 1960s, some earlier with mint, used and on cover, quality a bit mixed, still many f-vf. Inspect. Est. 350+
- 1061★○☒ Balance of a consignment with Israel collection mint no tabs 1948 to 1982 fairly complete incl 1st Coins, Dues, and Revenues, Canada mint 1940s to 1980s plus a few earlier still on original auction lot sheets, USA mint 1930s to 1970s mostly in blocks of four, US FDCs 1943 to 1956 with cachets, much is nh, mostly clean and f-vf. Inspect. Est. 350+....
- 1062★○☒ Balance of a consignment with Canada 1950s to 1980s mint approx. \$500 Face Val, Great Britain, British Commonwealth, and US used 1870s on, clippings, FDCs, etc, much is neatly identified in glassines, a bit mixed, much is f-vf. Inspect. Est. 250+
- 1063★○☒ Balance of a consignment with Canada FDCs 1968 to 2011, USA collection of mostly mint 1950s to 1980, clippings, on cover material, etc, quality a bit mixed, mostly f-vf. Inspect. Est. 150+
- 1064★○☒ **LAST MINUTE CONSIGNMENT** with hundreds of mint, used, and some on cover, 1840 on, with Canada with Jubilees, George VI, Newfoundland, Great Britain including Penny Blacks, Embossed, George V Seahorses, Offices, China, France, Japan, etc, earlier GB usual quality, rest mostly f-vf. Huge Cat Val. Inspect. Est. 2000+
- 1065★○☒ Property as received with thousands of mint and used, including Canada 1870s to 1960s used and 1960s mint with Centennials, 1939 to 1966 cacheted FDCs, Germany early Eagles to 1950s mixed mint and used, British Commonwealth, etc, quality a bit mixed, much is f-vf. Inspect. Est. 250+
- 1066★○☒ Property as received in four cartons, with 1870s to 1990s worldwide collection in 9 large international albums, with hundreds of thousands of mint and used, with Europe, British Commonwealth, etc, plus collections of Canada, Great Britain, and USA 1870s to 1980s, mostly mint after WWII, usual mixed quality, some is lightly stuck due to storage and moisture, still much is f-vf. Inspect. (Shipping Wt. 50kg) Est. 500+
- 1067★○☒ Balance of a consignment in large carton with Canada 1920s to 2000s covers including First Flights, FDCs, etc, Germany 1940s to 1970s with East Germany, USA collection 1920s to 1980s mint and used, plus #1, 1st Airs, baby Zep, etc, much is f-vf. Inspect. Est. 350+
- 1068★○☒ Balance of a consignment mostly used 1930s to 2000s in five cartons, some earlier with GB including Penny Black, Australia, Canada, France, New Zealand, Switzerland, USA including over \$180 Face val, etc, with stocks, collections, sorted in glassines, etc, appears mostly f-vf. Inspect. (Shipping Wt. 66kg) Est. 750+
- 1069★○☒ Balance of a consignment with thousands of mint, used, and on cover, including British Commonwealth, Egypt mint 1920s to 1940s, Germany, Sweden, Switzerland, etc, mostly used post WWII, appears mostly f-vf. Inspect. (Owners Cat Val \$3525+)
- 1070 ○ Many thousands, mostly used, 1880s to 2000s in two large worldwide albums (Regent, Statesman) one White Ace Canada album (incl #81 mint), 2 mint sheet files of 1970s to 1990s, nh Greece sheets, and one carton with a very disorganized accumulation of on and off paper stamps in envelopes, glassines and 102s including a plastic bag of on paper modern Greece commems. Inspect. Est. 250+
- 1071 ○ Many hundreds of mostly used 1840s to 1892 in an old-time 1892 SG Imperial album for Europe and Asia. Plenty of better issues with used Austria 33, Baden 15, Belgium 2-4, 25b, 26b, Bergedorf 1, 3, 5, Denmark 8, 12, 34, Finland 23, France 66-67, 96, Germany 25, 27, GB O34-O35, Hanover 1, Iceland O4, Italy 63, J25, Lubeck 1-3, 5, Luxembourg 1, 13, Norway 3-5, 15-16, Portugal 13, Prussia 2, 23, Saxony 13, 15, Sweden 9, 27, Switzerland 10, 40, Tuscany 5-6, 19-20, Two Sicilies 6, various local posts, cut squares and a few private perfins. Good lot for cancels. Some faults and some reprints, most appear fine. Huge cat val. Inspect. Est. 400+
- 1072 ○ Balance of a consignment with many thousands of mostly used, with 7 stock books and cookie tin filled, including souvenir sheets, modern Canada, and USA on piece, etc. mostly f-vf. Inspect. (Shipping Wt. 8kg) Est. 200+
- 1073 ○☒ Property as received in two large cartons with mostly used, Canada and USA, mostly 1930s on, worldwide collections, some earlier 1890s on, some a bit mixed. Inspect. (Shipping Wt. 27 kg). Est. 150+
- 1074 ○☒ Balance of a consignment in three cartons with mostly used 1950s to 1980s Canada, plus some used Small Queens to George V with duplication and multiples, Elizabethan Registered mail, and USA including commercial mail, UN new issue mail, Austria, some Germany, usual mixed quality, much is f-vf. Inspect. (Shipping Wt. 32kg) Est. 350+
- 1075 ★○ **AFRICA:** Large binder with Portuguese and Spanish Colonies, Ethiopia, much Liberia, mint and used mounted on album pages mostly f-vf.....
- 1076 ☒ **EUROPE:** Twenty-nine covers, mostly 1820s to 1956, mostly pre-WWII, including Belgium, France and Colonies, Germany, Netherlands Indies, Spain, etc, with Airmails, Censors, hand painted, international rates, mourning covers, Registered, Express mail, Est. 300+ Photo Online
- 1077 ★○ **EASTERN EUROPE:** Collection of hundreds of mint and used, 1918 to 1997, plus hundreds of mostly used neatly identified and catalogued on 102s, including Albania, Baltics, Yugoslavia, etc, appears clean and mostly f-vf. Inspect. (2005 Scott Cat Val \$1713)
- 1078★○☒ **EASTERN EUROPE:** Property received with many thousands of mint and used, mostly 1960s to 1980s with Russia, Hungary, East Germany, etc, plus some other countries with Russian influence, much is nh, used mostly CTO as usual, mostly clean and f-vf. Inspect. (Shipping Wt. 18kg) Est. 300+

- 1079 ★○ **WESTERN EUROPE:** Collection of hundreds of mostly used, 1860s to 2000s, plus two long red trays and a box with many thousands of mostly used neatly identified and catalogued on 102s, including Finland, Greece, Italy, Monaco, Norway, Vatican, etc, appears clean and mostly f-vf. Inspect. (2005 Scott Cat Val \$12479) 2000
- 1080 ★○ **SCANDINAVIA:** Accumulation of a couple of hundred mint and used, 1870s to 1970s, incl Danish West Indies, Iceland, and Sweden, 1 to about 25 each, incl multiples, etc, quality varies. Inspect. (Owner's 2009 Cat. 4800+) 2000
- 1081 ★○ **SOUTH & CENTRAL AMERICA:** Collection of hundreds of mostly used, 1860s to 2000s, plus three long red trays with many thousands of mostly used neatly identified and catalogued on 102s, appears clean and mostly f-vf. Inspect. (2005 Scott Cat Val \$4163) 2000
- 1082 ★○ **SOUVENIR SHEETS:** 250 different, 1960s to 2010s, 200 mint nh, and 50 used, many topicals, mostly f-vf. Inspect. ... 2000

TOPICALS

- 1083★○☒Collection of thousands of mint, used, and on cover, mostly 1970s to 1990s, with Airplanes, Birds, Christmas, Churches, Horses, Kennedy, Lighthouses, Olympics, Sports, etc, many FDCs, including souvenir sheets, booklets, much is neatly identified and priced, appears mostly f-vf. Inspect. (Shipping Wt. 21 kg) Est. 350+ 2000
- 1084 ★☒ Three collections, **COMICS** and **THREE STOOGES, JEREMY GARCIA** and **THE GREATFUL DEAD, and ABOMB / NUCLEAR** including Ephemera with original N-Test postcards, 1960s "How to Survive Nuclear Attack" pamphlets, with mint including souvenir and mini sheets, on cover, etc, f-vf. Inspect. (2005 Scott Cat Val \$968) 2000
- 1085 ★ **ANIMALS:** Collection of over 1650 mint neatly mounted, 1942 to 1980s, incl Birds, Fish, Seashells, including Africa, Europe, Republic of China, Thailand, Airmails, etc, plus some Flowers, clean and f-vf, much is nh. Inspect. Est. 500+ 2000
- 1086 ★★ **BIRDS:** A few thousand mint nh 1930s to 1980s, A to Z countries in 3 binders, 1 file folder and a large envelope. Many complete sets and a few better with Ireland 1081, Uganda 110, and a wholesale quantity of Barbuda 238-243 (9 sheets and a block of 15 of each issue – Cat Val \$1860), appears f-vf. Inspect. Est. 300+ 2000
- 1087★★☒**DISNEY:** Collection of over 500 mint, 150 souvenir of mini sheets, and 75 FDCs, all neatly mounted in nine specialty albums, clean and f-vf, mint appears all nh. Approx. Cat Val \$1500. 2000
- 1088 ★★ **EUROPA:** Collection of approx. 1500 mint 1966 to 1986 on specialty hingeless album pages, plus some in glassines, incl common types, Hungary with imperfs, Monaco mini sheets, Portugal, etc, appear all nh, f-vf. Inspect. Est. 350+ ... 2000
- 1089 ★★ **MUSHROOMS:** Collection of over 360 mint 1967 to 1991, neatly mounted on pages by country, including souvenir sheets, booklets, 3 FDCs, appears mostly nh, f-vf. Inspect. Est. 300+ 2000
- 1090★○☒**NUDES:** Collection of thousands of mint, used, and many on cover, 1899 to 2002, incl souvenir sheets, neatly mounted A to Z, plus album with Fantasy and Racy 1999 to 2001, mostly clean and f-vf. Inspect. (2005 Scott Cat Val \$939) 2000
- 1091 ★★ **1976 OLYMPICS:** Collection of over 900 different mint in three specialty albums, including souvenir and mini sheets, appears all nh, f-vf. Inspect. Est. 350+ 2000
- 1092 ★○ **REVENUES:** Over 1000 including two documents, 1870s to 1970s, with Austria, Brazil, China, Cuba, Great Britain, India and States, Italy, France, Mexico, Newfoundland, Viet Nam, some duplication, no Canada, mostly used, much is f-vf. Inspect. Est. 300+ Photo Online
- 1093 ○ **REVENUES: BALTIC STATES:** Seventy-three different used, including Estonia, Latvia, Lithuania, Ostland, and Poland, usual quality, appears mostly f-vf. Est. 200+ Photo Online

WORLDWIDE COVERS AND POSTAL HISTORY

- 1094 ☒ Thousands of covers, stationery, and postcards, including Canada, USA, etc, mostly unused, up to 1990s, many postcards unused, usual quality, much appears f-vf. Inspect. (Shipping Wt. 18 kg) Est. 250+ 2000
- 1095 ☒ Many thousands of mostly 1910s to 1990s covers, postcards and stationery, some earlier, with Advertising, rates, incl Canada, USA, etc, in 3 large cartons and 2 plastics trays, some a bit mixed. Inspect. (Shipping Wt. 45kg) Est. 350+ ... 2000
- 1096 ☒ Large group of hundreds of covers 1950s to 1990s in 9 padded cover binders, 16 small padded folders and loose with Canada FDCs (Rosecraft, NR, CP) blocks and plate blocks, UN flags of the world (including \$98 face value in mint sheets), Australia, Russia 1980 Olympic binder, USA, GB, South Africa and France #324 two different Edward and Simpson wedding covers. Inspect. (Shipping Wt. 35 kg) Est. 250+ 2000
- 1097 ☒ Over 400 covers, postcards, and FDCs 1950s to 1990s in a small carton with Canada (FDCs, CP unused postcards), Greece (FDCs and postcards) plus USA, GB, and Western Europe personal correspondence. Inspect. Est. 100+ 2000
- 1098 ☒ Approximately 150 covers, postal stationery, and postcards, etc, 1880 to 2008 including British Commonwealth with Ireland, Japan, FDCs, OHMS, some a bit mixed, much is f-vf. Inspect. Est. 150+ 2000
- 1099 ☒ Large carton filled with many hundreds of 1900s to 1990s covers incl FDCs, postcards, stationery, with Canada, Germany, collections of Berlin 750th, 1970s WWF, 1970s to 1980s UN, etc, mostly clean and f-vf. Inspect. Est. 200+.. 2000
- 1100 ☒ Over 750 1880s to 2000s covers with Canada FDCs (Colorano Silk Cachets, better with \$1 Export, Centennials to \$1, Armistice, Suzor Cote, Expo 70, Earth Sciences), USA (first flights, Naval-related events, Ham radio postcards), St Pierre & Miquelon FDCs and worldwide with a few registered and censor covers. Inspect. Est. 300+ 2000
- 1101 ☒ Collection of over 250 covers, postcards, and stationery, 1859 to 1997, including China, France, German States, Japan, South and Central America, USA, USS Akron, Advertising, Censors, FDCs, First Flights, Foreign Destinations, Registered, Special events, Tin Can Mail, Zeppelin Flights, Zieher cards, some a bit mixed, much is f-vf and extremely colourful. Careful inspection will be rewarded. Est. 750+ Photo Online
- 1102 ☒ Over 700 mostly used covers and postcards 1900s to 1990s with a few earlier. Majority 1900s to 1980s France with 1900s to 1920s postcards (incl. Registered and MISSENT stamp), 1950s to 1980s FDCs on pages (CEF, HR, JF, PJ and OPP cachets), 1930s to 1960s British Commonwealth with 1937 Coronation incl registered, Italy stampless, Ireland 1980s Colorano Silk FDCs, GB 1870s to 1930s postal cards, Belgium WWI censor postcard, Cuba C75-C76 combo FDC, Canada / Newfoundland unused postal cards and envelopes, most appear f-vf. Inspect. Est. 250+ 2000

CENSOR MAIL

- 1103 ☒ **WORLD WAR II:** Balance of a consignment with over 400, with various tapes, from South America, Argentina, Bermuda, India, South Africa, Trinidad, Europe, USA, etc, including Philatelic Censors, many with usual opening tears and folds, some a bit mixed, much is f-vf. Inspect. Est. 1000+
- 1104 ☒ **WORLD WAR II:** Approximately 100 covers mostly from and to Canada or the USA, much is neatly written up and mounted on pages, with Halifax, Moncton, Ottawa, Quebec City, Vancouver, Eastern Arctic Patrol, OHMS perfin, Airmails, rates, with various types of labels and hand stamps including H.M.C. Ship, Passed for Transmission, mostly clean and f-vf. Inspect. Est. 500+
- 1105 ☒ **WORLD WAR II:** Approximately 100 covers mostly from Canada to Foreign destinations including Argentina, Australia, Belgium, Brazil, British Guiana, Chile, China, Costa Rica, Cuba, Columbia, Curacao, Ecuador, Hong Kong, Hungary, France, Germany, Jamaica, Japan, Mexico, Netherlands Indies, New Zealand, Norway, Palestine, Paraguay, Peru, Philippines, Russia, South Africa, Straits Settlements, Venezuela, etc, Airmails, rates up to 90¢ to Sweden, with various types of labels and hand stamps including Passed for Transmission, Mail Service Suspended, oval Canadian Postal Censorship, etc, mostly clean and f-vf. Inspect. Est. 500+
- 1106 ☒ **POSTAL STATIONERY:** Over 350 used and unused, from over 50 countries, 1920s to 1980s, incl Europe with Germany, Italy, Yugoslavia, South and Central America, etc, mostly clean and f-vf. Inspect. Est. 350+..... ..
- 1107 ☒ **FIRST DAY COVERS:** Over 225 worldwide combo covers, many are US, some are Canada, bulk are 1960s to 1980s, duplication but some variety in cachets for those issues, f-vf. (Retail about \$2000) Est. 200+
- 1108 ☒ **POSTCARDS:** Approximately 1000 including Canada, USA, Lindsay, Peterboro, Toronto, Airplanes, Christmas, Humor, New Year, Ships, etc, mostly unused, 1900s to 1970s, some Canadian and USA adhesives, mostly f-vf. Inspect. (Shipping Wt. 13 kg) Est. 250+
- 1109 ☒ Hundreds of mostly post WWII to 1990s, with Europe, large quantity of USA, many are 1950s to 1960s amateur ham radio QSL postcards, many unused, mostly f-vf. Inspect. Est. 100+
- 1110 ☒ **BARTON & SPOONER:** Ninety-six vintage **DUTCH BOY AND GIRL** cards, from USA (59) and Canada (7), plus 30 unused, CS 328 to 527, and S255 to S428 series, some with usual rounded corners, couple folds, mostly f-vf. Inspect. Est. 150+
- 1111 ☒ Thirty-three different, **HANDMADE**, each made with various pieces of mostly British, French and German stamps from the 1920s to 1930s, depicting animals, people, plants, etc, colourful and interesting. Inspect. Est. 200+..Photo Online

SUPPLIES

- 1112 Accumulation of spring backs, various ring binders, glassines, matched set pages, FDC albums, catalogues, etc, in six cartons. Inspect. (Shipping Wt. kg) Est. 150+
- 1113 Mostly used supplies with 9 mint sheet files (5 over-sized), a few albums incl Canada 1981-1987 KABE with hingeless pages (new), some black plate block stock sheets, and a small bag of worldwide on/off paper. Inspect. Est. 100+..... ..
- 1114 Large accumulation of gently used supplies including 11 plate block albums with pages (a bit dusty in spots), 4 stock books, 12 mint sheet files (4 for oversized sheets, 2 hardcover) and a White Ace album for Israel with pages to 1956. Inspect. (Shipping Wt. 40kg) Est. 150+
- 1115 Nine gently used stock books, four binders with various pages, two padded cover albums, some loose sheets, a Canada Unity album like-new (pages to 1981) and a KABE Canada hinge-less album with slipcase (pages to 1981 and a few mint stamps). Inspect. Est. 150+..... ..
- 1116 Steel card drawers for #4 glassines (3 x two-drawer and 1 single drawer), a few stock books, some albums with like-new Lindner 1102L with hinge-less pages, Canada Unity album (like new, pages to 1980) and Canada Lighthouse hinge-less album (like new, pages to 1983) plus some mounts, stock sheets and album supplements. Inspect. (Shipping Wt. 45kg) Est. 200+..... ..
- 1117 ★○ **ANGOLA:** 1/1150,etc: Collection of over 850 mint and used, fairly complete 1870 to 1970s, and mint 1893 to 1950, with 1870-77, 1881-85 Crowns including Reprints, 1886 king Luiz, 1902 Ovpts, 1914 Surcharges cpl except 130r on 50r used, souvenir sheets, Airs with 1947 complete, Dues, 1950s many both mint and used and mostly used after, imperf pairs (121), plus some used blocks, appears mostly f-vf. Inspect. Photo Online 6490
- 1118 ★★ 333-356: 1951 Birds, 24 vals cpl, nh, very fine. (Mi. 339-362 - €600)..... Photo 502
- 1119 DP **ARGENTINA - BUENOS ARIES - REVENUES: BILL OF EXCHANGE:** 1880 2p to 2000p 34 vals, American Bank Note Co **DIE PROOFS** in green on thin paper, mounted on 33 filing cards, each inscribed "Direccion General de Rentas de la Provincial de Buenos Aires", one with both 10p and 20p, others all some with bit of toning from mounting glue but generally f-vf. RARE Est. 1500+..... Photo Online

AUSTRIA

- 1120 ★★ 637/2068: Stock of many hundreds of mint neatly organized on stock sheets, duplication up to 5 each, appears all nh, f-vf 2680
- 1121 ★○ 1/702,etc: Collection of over 650 mint and used, some both, 1850 to 1962, including Semis, 1933 FIS (CTO), mint 1933 WIPA 50g, 1936 10s Dollfus faulty, Airs, reprints, etc, many later nh, mostly f-vf. Inspect..... 4074
- 1122 ○ 1-5,etc: Over 160 used, with 1kr yellows (31), 2kr blacks (7), 3kr reds (52), 6kr browns (26) and 9kr blues (70), plus Lombardy-Venetia 5c buff (2), 10c black, 15c reds (2), 30c brown, and 45c blue, all used many with SON cancels, a bit mixed, great lot for cancels. Inspect. Photo Online 3083
- 1123 ○ Fifty-six early Monarchy issues 1k to 9k with papers, types, used with mostly SON cancels, including straight lines, attractive. Est. 200+..... Photo Online



1128



1130



1134



1141



1146



1147



1168

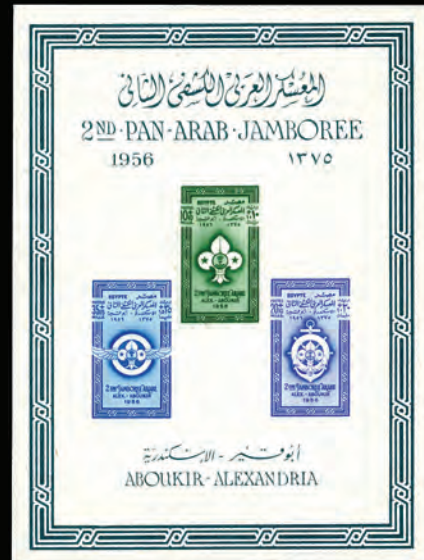

1169



1152



1166



1170



1185



1171



1186



1197

1124	☒	Approximately 100 folded letter, covers or cards, with mostly 1850s to 1870s with Coats of Arms, Emperor Franz Josef, Embossed, and Austro-Hungarian issues, some later issues, with various town and railway cancels, including boxed and straight line, quality a bit mixed, good lot for cancels. Inspect. Est. 200+	Photo Online
1125	★★	64: 2gld carmine, perf 10½, block of 100 folded, couple perf fault LL stamp otherwise nh, fine. (Scott Classic \$1200) (Netto 62 €1200)	Photo Online
1126	★	128-144: 1910 Jubilee, 1h to 10k cpl mint, couple shorter perfs on 6h, 5h to 12h nh, o/w lh, f-vf. (Mi - €600)	Photo	472
1127	★★	175: 10k Italian violet, Granite paper, type II (26x29mm) block of 50, some natural internal wrinkles, otherwise nh, very fine. Scott Classic \$1300+ (Mi 211 II A - €500)	Photo Online
1128	★	380: 10s DOLLFUSS , lh, very fine. (Mi 588 - €800)	Photo	725
1129	○	SEMI-POSTALS : B110: 1933 WIPA 50g, ordinary paper, three all tied to piece with various cancels, nh, very fine. (Mi 555 A - €780).....	Photo Online	450
1130	★	B110a: 1933 WIPA 50g, granite paper, lh, very fine. (Mi 556 B - €750/650)	Photo	325
1131	★★	B112-B117: 250 th Anniversary of Liberation, 12g to 64g, nh, f-vf. (Mi 557-562 €440)	Photo Online	350
1132	★★	B112-B117: 250 th Anniversary of Liberation, 12g to 64g, nh, f-vf. (Mi 557-562 €440)	Photo Online	350
1133	★★	B122-B127: 1934 Master Builders, three sets, nh, very fine. (Mi 591-596 €450)		360
1134	★	UNISSUED 1946 5(g) +3(g) and 12(g) + 12(g) LIGHTENING and DEATH MASK , hr, very fine. (Mi VI-VII €2600).....	Photo	2100
1135	★★	AIR MAILS : C12-C15,C19-C20,C25-C26: 25 copies each, mostly in large multiples, nh, vf. (Scott Classic \$1035).....	
1136	★★	C54-C60: 1950-53 BIRDS 60g to 20s cpl, nh, very fine	Photo Online	267
1137	★	C54-C60: - 70 mint, some in blocks of four, 3 complete sets, one 5s and one 20s no gum, many nh, f-vf. Photo Online		1929
1138	○	C54-C60: - 94 used, with 10 complete sets, some blocks of 4, mostly f-vf.....	Photo Online	3594
1139	★	AZORES : 3/3130,etc: Collection of over 380 mint and used, some both, 1868 to 1931, fairly complete missing Prince Henry the Navigator and St. Anthony of Padua, including 1868-70 50r to 240r used, perfs, reprints, Dues, etc, plus questionable #1 not included in totals, mostly f-vf. Inspect.....	Photo Online	5936
1140	★	65-77: 1894 Prince Henry the Navigator, with small 'AÇORES' overprint, 5r to 1000r complete, 100r no gum, otherwise og, f-vf. (Mi 62-74 €300)	Photo Online	451
1141	★	78-92: 1894 St. Anthony of Padua, with small 'AÇORES' overprint, 2½r to 1000r complete, 5r short perf, some notations and ownership marks, og, f-vf. (Mi 75-89 €900)	Photo	1132
1142	★○	BELGIUM : Thousands of mint and used 1840s to 1970s in glassines, on album pages, in a Schaubek album, full sheets in file folders and about 50 FDCs including used Q5, Q75, Q115 and mint B69-B77, B93-B98 and B208, appears f-vf. Inspect. Est. 250+.....	
1143	☒	Many hundreds mint and used 1840s to 1950s in glassines with better mint 86, 89, 298 (2), 444-445, 461 (2), B13, B30, B178a, B441, B460 (2), B466, C5, C12 (2), C12a-c, Q239-Q262, Q338, Q360 and used 1 (2), 2, 3, 4 (3), 12 (2), 13, 25b (2), 47 (3), 48, 59, 74, Q5. Much of the mint is hinged but good cancels are abundant. A few faults, most appear f-vf. Inspect. (Owners Cat Val \$6530)
1144	★★	BHUTAN : 152-152F: 1973 Phonograph Recordings, 10ch to 9nu complete, nh, vf. (Mi 557-563 €400)....	Photo Online	461
1145	★★	BOSNIA AND HERZGOVINA (CROAT ADMINISTRATION) : 151e: 2006 EUROPA souvenir sheet of four, 100 copies, nh, very fine. (Mi BI 7 - €2000)		1800
1146	DP	BRAZIL - REVENUES : 1897 STAMP TAX American Bank Note Company LARGE DIE PROOFS die sunk on cards, nine values with Die numbers, 100r C-397, 200r C-396, 400r C-398, 1000r C-399, 2000r C-400, 5000r C-401, 10000 C-402, 20000 C-403, and 50000 C-404, penciled number LR corner, clean and very fine. RARE . Est. 1500+	Photo
1147	P	1900 "ESTADO DA BAHIA", LARGE DIE PROOFS nine vals 10r to 50,000r in various colors, die sunk on full size card from the American Bank Note Company, C-321 to C-329, fresh and very fine. RARE . Est. 1500+	Photo
1148	★★	CAMBODIA : 1/128,etc: Collection of 125 mint, mostly different, including souvenir sheets with C1a, C2a, C6a, Semis, and Airs, appears all nh, f-vf.....		874
1149	P	B1-B7,C1-C17: Twenty-four EPREUVE DELUXE , very fine. Est. 250+	Photo Online
1150	★★	CAPE VERDE : 1/541,etc: Collection of over 490 mostly mint, 1877 to 1988, fairly complete to 1974, including perfs, reprints, Airs with 5e Exposicao International de Nova York 1939-1940, Dues, etc, mostly f-vf. Inspect ...	Photo Online	3035
1151	★★	13b,13c: 40r yellow buff IMPERFORATE SHEET OF 28 , with MOZAMBIQUE cliché (pos 18), couple natural inclusions and small tape stain in left selvedge, otherwise nh, very fine. Est. 300+	Photo Online
1152	☒	CHINA : 307-310,etc: 1932 Northeastern Scientific Expedition of Sven Hedin, complete set in pairs tied to Peiping Registered cover addressed by Sven Hedin and signed on back, sent via Siberia to Sweden, Shanghai 21 2 33, and Stockholm 1 4 33 transits on back, very fine. Est. 500+	Photo
1153	☒	1940 Dr. Sun Yat-sen 50¢ blue perf 14, tied to faulty cover by SHANGHAI JUL ? 41 to Flying Training School Calgary Alberta CANADA, CENSOR C. 281 label, forwarded re addressed to Charlottetown PEI, then to London ENGLAND , CALGARY 20 OC 41 ALBERTA cds on front, TRURO 27 OCT 1941 N.S. back stamp, plus red boxed ? MINISTRY RECEIVED 4 DEC 1914 and violet 4 DEC 1914 PERSONAL LETTER AIR MINISTRY 2. Est. 100+.....	Photo Online
1154	★	REPUBLIC OF CHINA : 1096/1164,B14-B16,J127-J130: Collection of 67 mint or unused as issued in special clothbound booklet for 14 th U.P.U. Congress, including 1096-1197, 1109-11110, and 1135-1136 IMPERFORATE SHEETS , clean and very fine.	Photo Online	1379
1155	○	1095a: 1954 Silo Highway Bridge SOUVENIR FOLDER with 40¢ to \$5 in IMPERFORATE SHEET , pencil notation and creases, last page with 10¢ Chaing Kai-shek (Scott 1077) cancelled with special 43.2.19. commemorative cancel. Photo		750

- 1156 ★ **SEMI POSTALS:** B1-B3: 1920 overprints, 27 sets in singles to multiples of 10, many nh, f-vf 756
- 1157 ★★ **PEOPLES REPUBLIC OF CHINA:** 1126/1280: Neat stock book filled with 74 mint, including 1126-1129, 1228-1231, 1228-1231, 1255-1270, etc, clean nh, very fine 1078
- 1158 ★★☒ 2300a/3050: Over 1800 mint 1990 to 2000 mostly in pairs, some blocks of four, plus souvenir and complete sheets, nh, f-vf. Plus, over 400 FDCs not included in totals. 1943
- 1159 S **COSTA RICA:** 69s/245s, C11s/218s, CO1s-CO13s, etc: Collection of over 900 different 1909 to 1947 issues with various **SPECIMEN** or **MUESTRA** overprints, including Airs, Revenues, neatly identified as to date, virtually all nh, f-vf. ex Bileski. (Original cost \$3000)..... ..
- 1160 ★★ **CROATIA:** 592a: 2005 Europa 50th souvenir sheet, 30 copies, nh, very fine. (Mi Bl 27- €1050) 1800
- 1161 ★ **CUBA:** 1/155: Over mint 1855 to 1897 including 1890-97 King Alfonso XIII to 80c, plus some earlier with remainder cancels and used not included in totals, mostly full og, f-vf. Inspect..... 970
- 1162 ★ **CZECHOSLOVAKIA:** Hundreds of mint, used and some on cover, 1930s to 1980s, including 1970s to 1980s souvenir sheets and mint sheets of 4, clean, f-vf, much is nh. Inspect. (Owners Cat Val \$1539+)
- 1163 ★○ **DENMARK:** Hundreds of mint and used 1850s to 1950s on album pages from multiple collections, including used 2, 3, 11, 12, 17, 19, 20 (2), 27, 31, 32 (2), 68, 69 (2), 110, 126, 131 (2), 212, O23, O24, P9, P10 and mint 78, 110, O18. A few faults, most appear f-vf. Inspect. (Owners Cat Val \$4032)
- 1164 ★○ Many hundreds of mint and used 1850s to 1990s in glassines with a few better issues like used 3 (2), 8, 12, 14, 68, 69, 110 and mint 160. Good lot for cancels. A few faults, most appear f-vf. Inspect. (Owners Cat Val \$5438)
- 1165 ★○☒ **EGYPT:** 78/2212, etc: Collection of over 1200 mint and used, 1922 to 2019 with Essays, forgeries, varieties with imperforates, inverted overprints, inverted watermarks, shades, multiples, etc, with 1926 Port Fouad ovpts, 1938 £1 mint and used, 1943 Semi with Arabic 1493 date, 1948 22 on 200mm DOUBLE SURCHARGE with Cert, Airs, Dues, Officials, Military, some on piece or unaddressed FDCs, light duplication mostly in shades, much is nh f-vf. Approx. Cat Val \$7500+. Inspect.
- 1166 ★ 177-190: 1934 Khedive Ismail Pasha 1m to £1, 14 vals complete, f-vf Photo 737
- 1167 L **LITERATURE:** Stamps of Egypt Catalogue, with Egypt Used in Palestine and Sudan, Balian L, 1998 ed, dj torn, still clean and fine. Est. 50+
- 1168 ★★ **SEMI-POSTALS:** B15note: 1956 2c Arab Boy Scout Jamboree, souvenir sheet of 3, nh, vf. (Mi Bl8A - €2500) .. Photo 1750
- 1169 ★★ B15note: - **IMPERFORATE SOUVENIR SHEET** of three, nh, very fine. (Mi Bl8B - €2500) Photo 1750
- 1170 ★ **MILITARY:** M9: **JUBILEE COMMEMORATION 1935** ovpt on 1pl ultramarine, lh, very fine. (SG A10 - £450) Photo 375
- 1171 ☒ M9var: - with **BROKEN U** variety (Balian 11a) tied to back by ABUQIR 6 MA 35 cancel (FDC), with red Crown EGYPT PREPAID POSTAGE 13 cancel to Somerset ENGLAND, clean and very fine. RARE. (SG A10var) Est. 750+ Photo
- 1172 ★★ **ETHIOPIA - ITALIAN OCCUPATION STAMPS:** N1-N2: 1936 10c and 20c, nh, very fine Photo Online 650
- 1173 ☒ **FAROE IS:** Over 200 covers or cards, 1975 to 1994, including souvenir sheets, mostly unaddressed FDCs, some duplication, mostly clean and f-vf. Inspect. (Old Retail \$1379)
- ## FRANCE
- 1174 ★ 25/2795, B1/2N20: Thousands of mostly mint lower value nh singles and sets including mint 312 (3), B6, neatly sorted in 102s in red box, neatly catalogued a few of years ago, appears f-vf. Inspect. (Owners Cat Val \$3308)
- 1175 ★ Thousands of mostly mint issues 1900s to 1970s with four mint sheet files of Paintings, stock sheets of Colonies and 102s with both France and Colonies, mostly low values, but the odd better (mint French Polynesia 123) and a number of complete sets, appears f-vf. Inspect. (Owners Cat Val \$4060)
- 1176 ★○ Collection of thousands of mint 1924 to 2004, mostly 1990 on, with pairs, and blocks of four, plus some St. Pierre and Miquelon, and earlier used, modern mint mostly nh, f-vf. Inspect. Est. 300+
- 1177 ★○ 10/350, etc: Collection of over 500 mostly used 1852 to 1938, with Napoleon III imperf, perf 14 x 13½, perf to 5fr, Bordeaux imperf, Sage, Semis, Dues, mint and used 1937 PEXIP sheets, including perfs, types, shades, cancels, some on cover, earlier quality a bit mixed, still much is f-vf. Inspect. 7467
- 1178 ★○ Over 120 mint and used, 1935 to 1992, in 102s or glassines, including 311-312, B27, B43, B48-B53, B258-B263, duplication, some Colonies, some a bit mixed, mostly f-vf. Inspect. Good cat. val. Est. 200+
- 1179 ★○ Collection of many hundreds in two Davo hingeless albums, of earlier used 1849 to 1850s, and mint 1900s to 1969, fairly complete 1945 on, including Semis, Airs, much is nh, clean and mostly f-vf. Inspect. 5943
- 1180 ★○ A few hundred mint and used 1850s to 1950s in glassines with used 13, 19 (6), 28, 52, 54, 67, 89 (2), 94, 96, 126, 348 (5), J35 and mint 119, 348, 624 (2), includes some Gros and Petite Chiffres cancels in the early issues. A few faults, but most appear f-vf. Inspect. (Owners Cat Val \$4522)
- 1181 ★○ A couple hundred mint and used BOB 1880s to 1950s in glassines, mostly Semis with a few Airs, and Dues, multiple used J12 and J13 and mint B22, B23, C36, a few faults, but most appear f-vf. Inspect. (Owners Cat Val \$1608)
- 1182 ★○ Many hundreds of mint and used 1840s to 1980s in glassines and 102s with mint 225, 263, 301, 308, 347 and used 3a (2), 19, 23a (7), 30, 34a (2), 45, 67, 92b (3), 135. A few faults, most appear f-vf. Inspect. (Owners Cat Val \$4165)
- 1183 ○ Stock book with over 2100 used, 1850s to 2000s, plus some 1950s to 1960s covers, with Napoleon III imperforates, perforated Ceres, Peace and Commerce, Liberty, Sower, etc, duplication on some to approx. 20 each, usual earlier mixed quality, appears mostly f-vf. Inspect. Est. 200+
- 1184 ★★ 329: 1937 **PEXIP** souvenir sheet, nh, very fine. (Mi Bl 3 €650) Photo Online 700
- 1185 ★ **AIRMAILS:** C15: 1936 50Fr Banknote, very fine Photo 625

- 1186 ★ C15: 1936 50Fr Banknote, bottom margin copy, lh, very fine Photo 625
- 1187 ★○ **FRENCH COLONIES:** A few hundred mint and used 1900s to 1980s in glassines with better mint Cameroun C40, C94 overprint, French Polynesia 69, 526, C54 (2) and used Offices in Crete 16, 18, Port Said 32, most appear f-vf. Inspect. (Owners Cat Val \$2412)
- 1188★○☒ **GERMAN STATES: BAVARIA:** 23/275,vars: Collection of over 400 mint and used 1849 to 1920, and many both mint and used 1911 on, including Dues, Officials, some on cover, etc, earlier quality mixed, duplication with shades, cancels, etc, appears mostly f-vf. Inspect..... Photo Online 7692
- 1189 ○ 1/22,vars: Over 170 used 1849 to 1862, many SON COG wheel cancels, dup with shades, cancels, many with full margins, some questionable cancels not incl in totals, quality a bit mixed, appears mostly f-vf. Inspect.... Photo Online 7692
- 1190★○☒ **WURTEMBERG:** 1/72,etc: Collection of over 300 mostly used 1851 to 1920, some both mint and used, couple covers, duplication with shades, cancels, earlier quality a bit mixed including 1857, 1859, 1861, and 1865 18kr, with Officials, etc, appears mostly fine with many clear cancels, plus three 1851 18kr faulty or questionable, not included in totals, much is f-vf. Inspect. Photo Online 18055

GERMANY

- 1191 ★○ A few hundred mint and used 1870s to 1970s in glassines, much of the mint NH including 469, 664a, B49-B54, B173, B295, B315, 9N61 and better used 12 (pen cancel), 36b, B317-B319, B323, B337 (3), 9N62, most appear f-vf. Inspect. (Owners Cat Val \$3140)
- 1192 ○ Small accumulation of many hundreds of used, mostly 1970s, some 2000s, plus Berlin, CTO East Germany (DDR), and some French Zone, mostly f-vf. Inspect. Est. 150+
- 1193 ○☒ Collection of thousands of used and hundreds covers, mostly FDCs, mostly 1946 to 2001, some earlier, with Berlin, East Germany, etc, ETBs, much is neatly mounted in albums, in three cartons, appears mostly clean and f-vf. Inspect. (Shipping Wt. 49 kg). Est. 350+..... ..
- 1194 ☒ **THIRD REICH: PROPAGANDA AND PICTURE POSTCARDS:** Collection of over 90 different incl 45 used, 26 unused, 8 letters, etc, much is philatelic, with Nuremberg Rally, 1939 Auto Show, War Ships and planes, Luftwaffe Real Photo card signed (scarce), POW postcard from Russian Camp, appears mostly f-vf. Inspect. Est. 500+ Photo Online
- 1195 ★ **FEDERAL REPUBLIC:** Collection of many hundreds of 1946 to 1990s in three albums, plus 22 year sets, booklets, much is nh, f-vf. Inspect. Est. 350+
- 1196 ★○ 530/1391,B296/610,etc: Collection of mint and used 1945 to 1983 with many better singles and sets including mint 683, B310-B313, B316-B347 cpl, etc, used 665-666, 667-668, B314-B315, many others with Cat Val up to \$40, plus AMG, French Occupation, Saar. Condition mixed, much is f-vf. Inspect. Est. 500+
- 1197 ☒ **GERMANY ZEPPELIN COVERS:** C35,C52: 1RM red and 5pf green tied by 11.12.34 LUGTSCHIFF GRAF ZEPPELIN cancel, with red South America flight, and green Christmas flight confirmation cachets, to illustrated Airmail cover to Chicago USA, plus letter written on Airship stationery, roughly opened at top. (Sieger 286Ab) Est. 200+ Photo
- 1198 ☒ Forty-one covers or postcards, including thirty **LZ 127 GRAF ZEPPELIN**, Sieger 22B to 291A, six **HINDENBURG**, and three GRAF ZEPPELIN II, mostly f-vf. Inspect. (2001 Sieger €2210)..... Photo Online
- 1199 ☒ C43,C44: 2RM and 4RM tied by Berlin C 13.10.33 19-20 L 2 cancels to Binghamton NY (USA), with red South Africa to Chicago Flight and Berlin- Friedrichshafen confirmation handstamps, 26 Oct 1933 Century of Progress World's Fair June 1 - Nov 1 Chicago 1933 receiver on back, perf faults, tear at top of cover, still attractive. Est. 150+..... Photo
- 1200 ○ **REVENUES:** Hundreds of mostly mint, duplication, many better, appear mostly f-vf. Inspect. Est. 200+ .. Photo Online

GERMAN OCCUPATION - WORLD WAR II

- 1201★○☒Collection of over 550 mostly mint and some used, with Bulgaria, Croatia, Hungary, Lithuania including Alsedziai (M2, M3, M7 signed) and Telsiai, Romania, Serbia, Sudetenland, Zara, etc, including complete and souvenir sheets, appears mostly nh, f-vf. Inspect. Est. 750+ Photo Online
- 1202 ★★ **ESTONIA: ELWA:** Nine mint locals, nh, f-vf. Richter and Bocking (60k red and brown) backstamp guarantees. (2018 Mi 1-4,7,11,17,A23 €8130)..... Photo
- 1203 ★★ **ELWA LOCALS:** Russian 60k red and brown (Scott 822) with 'Eesti Post' ovpt, mint, small 84 on back otherwise nh, fine. J. Bocking backstamp guarantee. (Mi 48 €4000)..... Photo
- 1204 ★ **LITHUANIA: ALSEDZIAI LOCALS:** 2k to 1r complete, og, f-vf. All with Richter backstamp guarantees, 80k and 1r also with Dr Dub back stamps. (Mi 1-10 €9800) Photo
- 1205 ★★ **ALSEDZIAI LOCALS:** 1r og, nh, very fine. Richter and Dr Dub backstamp guarantees. (2018 Mi 10 €5000)..... Photo
- 1206 ○ **TELSIAI LOCALS:** 'Laisvi Telsiai 1941.VI.26' ovpts on 80k and 30k Russian stamps Scott 779,803,805,808, all used, with J Bocking backstamp guarantee. (Mi 9II,20I,21III,22II €4000) Photo
- 1207 ○ **TELSIAI LOCALS:** 80k ultramarine (Scott Russia 779 var) with 'Laisvi Telsiai 1941.VI.26' (type III) **OVERPRINT INVERTED**, used, very fine. J Bocking backstamp guarantee. (Mi 9K €5500)..... Photo
- 1208 ○ **EAST GERMANY (DDR):** Collection of hundreds of used, 1965 to 1989 in three Davo albums, clean and f-vf. Inspect. Est. 150+
- 1209 ★ **GREECE:** Collection of mint 1936 to 2001, in two Davo albums, fairly complete 1959 on, hingeless 1984 on, clean and mostly f-vf. Est. 300+..... ..
- 1210 ★○ A few thousand mint and used 1880s to 1960s on small stock cards, in envelopes and 102s with various regular and BOB including Occupation issues, blocks of four, some complete sets. A bit disorganized. Inspect. Est. 200+
- 1211 ★○ 1252a/2238: Mostly mint accumulation of 37 sheets and 227 souvenir sheets including 1622a (3) and 1832-1834 (6 each in presentation folders), appears f-vf. Inspect. 2922

- 1212 ★○ Hundreds of mint 2000 to 2016 issues with a good variety of singles, blocks and a few souvenir sheets, denominations up to €6, nh, f-vf. Inspect. (Face Value €345).....
- 1213 ☒ Many hundreds of covers, 1920s to 2010s, with Registered, foreign destinations, rates, postcards, etc, quality a bit mixed, much is f-vf. Inspect. Est. 150+.....
- 1214★○☒ **HUNGARY:** Collection of many hundreds of mostly mint 1916 to 1982 incl blocks of four, Airs, s/s with 1947 Roosevelt, 1948 Chain Bridge, 1960 Halas Lace s/s imperforate, FDCs, misperfs, etc, mostly f-vf. Inspect. Est. 500+Photo Online
- 1215 ○ 104/4283,etc: Thousands of postally used,1916 to 2013 with Semis, Airs, Dues, etc, neatly identified on 102s, some souvenir sheets or larger blocks in stock book, duplication, appears mostly f-vf. Inspect. (2005 Scott Cat Val \$2905) ..
- 1216 ☒ Hundreds of covers 1898 to 1999, with meters, Express, sorted by rates, appears mostly f-vf. Inspect. (Shipping Wt. 5.6kg) Est. 400+
- 1217 ★○ **ICELAND:** A couple hundred mint and used 1870s to 1970s in glassines and stock sheets with mint 13, 126, 224b, B5 (2), O4, O30 and used 27, 138, 150, O10, a few faults, most appear f-vf. Inspect. (Owners Cat Val \$2734).....
- 1218 ○ 130: 5a on 16a brown King Christian IX, used block of 25, very fine.. (Mi 104 - €625)..... Photo Online 750
- 1219 ★ **INDONESIA:** A few hundred mint, mostly complete sets, 1950s to 1970s singles, pairs, and blocks in glassines with duplication to about 15 sets, mostly \$1 to \$10 issues, appears f-vf. Inspect. (Owners Cat Val \$2133).....
- 1220 ★ **ISRAEL:** Over 900 mint stamps (nearly all with tabs) 1948 to 1980 in two like-new KABE hingeless spring back albums, missing only about 40 stamps to be complete for the period, earlier stamps a mix of hinged and nh, later all appear to nh, includes (all with tabs) 1-6, 10-13, 24, 35-36, 46-47, C1-C6, appears vf. Inspect. Est. 400+
- 1221 ★ Thousands of mint 1948 to 1990s in 2 binders, 2 stock books and some envelopes with singles, corner blocks, strips, souvenir sheets, booklets, full sheets, and a few covers, most originally purchased as new issues. Tabs present starting in 1955, mint appears nh, f-vf. Inspect. Est. 300+
- 1222 ★ Thousands of mint issues 1948 to late 1990s in a shoebox, stock book, on album pages and loose with full and partial sheets, souvenir sheets, booklets and some complete sets, mostly lower value issues with a few better including 1-6 with tabs (hinged) and 15 with tab (NH), appears f-vf. Inspect. Est. 200+.....

1223 ★○ **ITALIAN STATES:** Collection of over 150 mint, used, and some obvious reprints, with Tuscany, Parma, Sardinia, Two Sicilies, Modena, Romagna, and Roman States, mostly neatly mounted, and identified, quality a bit mixed, appear mostly genuine. Sold as is. Inspect. (Cat over \$30000 US if genuine) Photo Online

ITALY

- 1224 ★○ Hundreds of mint and used, earlies to mid period incl. some colonial issues from Eritrea, Cyrenaica, Somalia, and Tripolitania, Italy 510-513, 167-168, plus Vatican, San Marino, and Fiume, appears mostly f-vf. Inspect. Est. 200+.....
- 1225 ★○ A few hundred mint and used 1860s to 1950s in glassines with some better values like used 33 (5), 72, 121, 208, 246, Ital. Soc. Repub. 31, Eritrea 76, 78 and mint 90, 177a, 246, 289, 337, 347, C11, C64, 1LN19, Rhodes 19, Eritrea E2. A few faults, most appear f-vf. Inspect. (Owners Cat Val \$5241)
- 1226 ★○ 31a/1508,etc: Stock of thousands of mint and used, 1860 to 1980, all neatly identified and priced in glassines, duplication, appears mostly f-vf. Inspect. (Approx. Cat Val \$3500)

1227★○☒19/440,etc: Collection of over 800 mostly used, some both, 1862 to 1944, including mint 1889 5c Arms of Savoy, 1910 5c and 15c Garibaldi, Semis, Airs, Dues, Parcel Post, Offices Abroad, Aegean Is, Postal Stationery used and unused, etc, some on cover, plus almost 50 used in sets or higher values with questionable cancels (Cat Val if genuine \$5478), Fiume, and many other items not listed in Scott. Careful inspection will be rewarded. 9505

- 1228 ☒ **SQUARED CIRCLE POSTMARKS:** Approximately 120 covers, documents, and postcards, 1890 to early 1900s, Kings Umberto I and Vittorio Emanuele III, huge variety of towns and regions, some earliest date or last date postmarks, f-vf. Inspect. ex Ted Kerzner (Old Retail \$ 1000).....
- 1229 ★★ 27: 10c buff, top margin copy, just into at left and couple rounded perfs LR, nh, appears fine. (Mi 17 - €2500 as hinged) Photo 6250
- 1230 ★ **ITALY - OFFICES ABROAD - GENERAL ISSUE:** 10,11,13,16: 1874-78 60c lilac, 2 l vermilion, and 1881 10c claret, and 50c violet, all but 2 l (two singles) in blocks of 4, blocks nh, singles hr, f-vf..... Photo Online 1930
- 1231 ★ **LAOS:** 1/55,266-266E,B1-B5,C1/C38,266-266E,J1-J7: Collection of over 140 mint including 1951-52 souvenir sheets of one each complete, 1975 UPU including souvenir sheets perf and imperf, Airs, etc, much is nh, f-vf. Inspect. 658
- 1232 ★○ **LATVIA:** 1/229,etc: Collection of over 350 mint and used, some both, perf and imperforates, some duplication mostly in Air Semis, appears mostly f-vf. Inspect..... 1690
- 1233 ☒ **LIBERIA:** 19-20,154,177b,O111c: Multi colour 1920 franking Philatelic cover, with 1880 12¢ yellow and 24¢ red rose, 1914 2Ct on 5¢ ultra and black, 1920 FOUR CENTS on rose and black with **DOUBLE SURCHARGE** one **INVERTED**, all tied with MONROVIA LIBERIA 27. XII. 20 cancels, no receiver, clean, very fine. ex Wm. Lockard. Est. 350+ Photo
- 1234 P 368-370,C114-C117: 1956 President Truman's European Visit, including Airmails complete **DIE SUNK PROOFS** on glazed card, very fine. Est. 250+ Photo Online
- 1235 ★★ **AIRMAILS:** C68var: 1952 25¢ lilac rose and black, with lilac rose frame **PRINTED ON THE GUM SIDE** with black center on reverse, in LR Plate 1D block of four, nh, very fine. Est. 300+ Photo
- 1236 ★★ C69note: 1952 50¢ dark blue and carmine, with **SHIFTED INVERTED CENTRE** in UR corner margin block of four, nh, very fine. Est. 300+..... Photo
- 1237 ★★ **LIECHTENSTEIN:** 114,130-131: 1933-35 2 Fr to 5 Fr, nh, very fine. (Mi 140-142 €1100)..... Photo 1090

1238	★○	LOURENCO MARQUES: 1-162,B1-B12,P1-P2: Collection of over 190 mostly mint 1895 to 1921, and some used complete, with mint 1895 Saint Anthony of Padua overprints and 1897 50 reis on 500r with 26 DEZ 96 cancel prior to day of issue, perfs, reprints, etc, clean and appears mostly f-vf. Inspect. Photo Online	2282
1239	★○	LUXEMBOURG: A couple hundred mint and used 1850s to 1950s, most on strips of album pages in glassines with better including early issues mint 4 (3), 5, 59, O73, O74, O79 and used 6. 59 (2), O43, a few faults, most appear f-vf. Inspect. (Owners Cat Val \$2273)
1240	★○	MACAO: 1/1085,etc: Collection of over 900 mint and used, 1884 to 2002, incl 1884-85 Crowns, 1885-87 overprints, 1888 King Luiz, 1894 King Carlos, 1898-1903 King Carlos complete, 1919 to 1933 overprints with, 1d 400 th anniversary unissued, 1978 Legislative Assembly, s/s with 1983 plants, some complete sheets with 511a, 670a, 730a, booklets, Airs, Dues, etc, some earlier with small or minor faults, appears mostly f-vf. Huge Cat Val. Inspect. Est. 3000+
1241	★	324-335: 1948 Views, 12 vals complete, lh, f-vf	Photo Online 525
1242	★★	361-363: 1951 Junks, 1p to 5p complete, nh, very fine. (Mi 383-385 €650)	Photo 644
1243	★★	394-399: 1962 Sports, 10a to 2.50p complete in blocks of four, nh, very fine	Photo Online 519
1244	★★	MACEDONIA: 353: 2005 EUROPA, souvenir sheets of 4, 50 copies, nh, very fine	2500
1245	★○	MADEIRA: 2/65,etc: Collection of 89 mint and used, 1893 to 1928, earlier mostly used, plus reprints, appears mostly f-vf. Inspect. Photo Online	4175
1246	○	MEXICO - REVENUES: Approximately 260 all different including 1913 cheque, appear mostly used, usual quality. Inspect. Est. 250+	Photo Online
1247	★	MONACO: Collection of many hundreds 1855 to 1981 mint, mounted in two like-new KABE hinge-less albums (albums alone retailed \$800+ new), all NH from about 1940 onwards. The collection is about 75% complete to 1959 and about 95% complete from there to 1981. Many complete sets and some better including 122-130, 159, 176, 230, 333, 1279a, B23, B35, B49-B50, C44a, C56-C57, C72A, CB14, J38, clean and appears f-vf. Inspect. (Will Cat Over \$5400)
1248	★○	A couple hundred mint and used 1885 to 1950s in glassines with better used 4, 6 (3), 7, 8 and mint 2, 4 (2), 15, 230 (3) and a few complete sets, most appear f-vf. Inspect. (Owners Cat Val \$2876)
1249	★★	MONTENEGRO: 129E: 2006 Europa 50 th Anniversary, 20 souvenir sheets of 4, and 35 IMPERFORATE souvenir sheets of 4, nh, very fine. (Mi 2A,2B €3200)	2800
1250	★★	130: 2006 Europa 50 th Anniversary, 70 IMPERFORATE souvenir sheets of 4, nh, very fine. (Mi 3 €200)	1330
1251	★○	MOZAMBIQUE: 1/1433,etc: Collection of over 800 mint and some used, mostly earlier and duplicates, 1877 to 2001, fairly complete to 1944, plus Semis, Airs, Dues, Postal Tax, etc, some varieties with shades, INVERTED OVERPRINTS, IMPERFORATES, SHIFTS , perfs, Reprints, Forgeries neatly noted, some large multiples and complete sheets, on Scott Specialty pages mostly f-vf	Photo Online 5065
1252	★○	MOZAMBIQUE COMPANY: 1/207,etc: Collection of over 370 mint 1892 including B1-B7 mint, Waterlow SPECIMENS, IMPERFORATES , some blocks of 4 or larger, perfs, IMPERFS, misperfs, reprints, etc, clean and appears mostly f-vf. Inspect. Photo Online	1453
1253	★○	NETHERLANDS: Collection of many hundreds of used 1852 to 1990s, 1940s mostly both mint and used, plus booklets, Semis, Dues, Officials, Antilles, New Guinea, Indonesia, and Surinam, earlier a bit mixed, many new issues still in glassines, much is nh, f-vf. Inspect. Est. 500+
1254	★○	1/395,etc: Collection of 800+ mostly used 1852 to 1962, with 1867 William III, 1913 William I with 10g mint, Dues, some both mint and used, incl perfs, many Numeral and dated cancels, earlier quality a bit mixed, appears mostly f-vf. Inspect.	4714
1255	★○	A couple hundred mint and used 1880s to 1950s in glassines with some complete sets and better with used 3, 6, 6a, 12, 18, 20, 22, 50, 104 and mint 44a, B3, B56, a few faults, but most appear f-vf. Inspect. (Owners Cat Val \$2450)
1256	★★	NETHERLANDS ANTILLES: 242/964,etc: Collection of almost 900 mint 1958 to 2001, including souvenir sheets and Semis, appears all nh, f-vf	1326
1257	★○	NYASSA: 1/125,etc: Collection of over 190 mint 1894 to 1921, including 1894 Provincial issues, 1918 surcharges mint complete, Reprints, Revenues, INVERTED SURCHARGES #47 with 2011 APS Cert, without overprints, reprints, blocks, etc, clean and appears mostly f-vf. Inspect. Photo Online	2383
1258	★	26-38var: 1901 2½r to 300r INVERTED CENTERS , many with light backstamps, mint og, f-vf	Photo Online 1040
1259	★○	POLAND: Over 5000 mint and mostly used, 1920s to 1970s, in collections, stock pages, some duplication, much appears f-vf. Inspect. Est. 200+
1260	★★	POLISH OFFICES ABROAD: EXCILE GOVERNMENT IN GREAT BRITAIN: 3K1-3K8: 1941 g to 1.50z, 8 vals complete in blocks of 12, nh, f-vf. (Mi 360-367 €480)	420

PORTUGAL

1261	★★	Two stock books filled with thousands of mint 1958 to 2001, duplication up to approx. 20 each, many Europa issues, some Azores, and Madeira, nh, clean and f-vf. Huge Cat Value. Inspect. Est. 1000+
1262	★	497/1750b,etc: Collection of over 1500 mint in 4 Lindner hingeless albums, 1931 to 1988, no 1981 to 1985, virtually complete including 497-519, 528-533,534-539.561-569, 650-657,702-710,747-748, BOB with J1-J6, Q1-Q17, Europa, souvenir sheets with some used, pre 1930 hinged, otherwise virtually all nh, clean and f-vf. Inspect. Photo Online	10030
1263	★○	156/1337,etc: Collection of over 1200 mostly mint 1910 to 1977 and complete including Ceres, 1925 Camilo Castelo Branco, 1926 Independence, 1945 Pres de Fragozo plus se-tenant block from souvenir sheet, plus IMPERF pairs (572-573,592,735-736), clean and mostly f-vf. Inspect.	7592



1199



1202



1203



1204



1205



1206



1207



1229



1237



1233



1235



1242



1269



1315



1236



1301



1270



1277



1314

- | | | | |
|------|----|--------------------------------------------------------------------------------------------------------------------------------------------------------------------------------------------------------------------------------------------------------------------------------------------------------------------------------------------------------------------------|-------|
| 1264 | ★○ | 1/154,etc: Collection of approx. 200 mostly used and fairly complete, 1853 to 1905, incl 1853 5r to 100r, 1855 5r to 100r, 1862-64 5r to 100r, 1867-70 5r to 100r, 1870-84 5r to 1000r, 1895 St. Anthony with used 500r and 1000r, reprints, better than usual quality, still some earlier a bit mixed, appears mostly f-vf. Will Cat over \$20000. Inspect.Photo Online | |
|------|----|--------------------------------------------------------------------------------------------------------------------------------------------------------------------------------------------------------------------------------------------------------------------------------------------------------------------------------------------------------------------------|-------|
- 1265★○☒ Balance of the collection with thousands mostly mint nh, 1946 to 2004 including blocks, souvenir sheets, complete sheets, and booklets, FDCs, Azores, and Madeira, used stock 1949 to 1969, with duplication up to approx. 12 each, many Europa issues, clean and f-vf. Plus, some other worldwide issues. Huge Cat Value. Inspect. Est. 750+
- 1266★★ 586a: 1940 Legion s/s of 8, nh, natural gum wrinkles, LR and UR corner faults. (Mi. Bl.1 - €850)..... Photo Online 1100
- 1267★★ 594a: 1940 Portuguese International Exhibition s/s of 8, nh, very fine. (Mi. Bl.2 - €380)..... Photo Online 450
- 1268★★ 594a: - nh, usual gum wrinkles, appears very fine. (Mi. Bl.2 - €380)..... Photo Online 450
- 1269★ 615-631: 1943 Caravel, 5c to 50E, complete, lh, mostly very fine. (Mi 646-662 €950)..... Photo 714
- 1270★★ 657a: 1945 President Carmona souvenir sheet of 8, nh, very fine. (Mi. Bl. 8 - €280)..... Photo 500
- 1271★○ **PORTUGUESE COLONIES:** Collection of over 490 mint and some used and both, 1892 to 1945, primarily 1890s to 1900s King Carlos issues with Angra, Funchal, Horta, Inhambane, Kionga, Ponta Delgada, Portuguese Africa, Quelimane, Tete, and Zambezia, some varieties with perfs, **INVERTED** and **DOUBLED** overprints, **BROKEN FRAMELINES, SPECIMENS, IMPERFORATES**, some blocks of 4 or larger, reprints, some forgeries neatly noted and scattered throughout, etc, clean and appears mostly f-vf. Inspect..... 4659
- 1272★○ **PORTUGUESE CONGO:** 1/138,etc: Collection of over 150 mint 1894 to 1921, complete plus Reprints, Revenues, 118 REPUBLICA ovpt on 75r unused (two one with green, and one with violet ovpt, both with Certs (APS and International Society for Portuguese Philately), reprints, blocks, etc, clean and appears mostly f-vf. Inspect..... Photo Online 2035
- 1273★○ **PORTUGUESE GUINEA:** 8/344,etc: Collection of over 480 mint and some used and both, virtually complete 1881 to 1972, including 1885 40r yellow with **DOUBLE OVERPRINT**, complete sheet of 28 nh one with Cliche of Mozambique, perfs, papers, souvenir sheets, Airs with New York 1939-1940 ovpt, Dues, Postal Tax, reprints, forgeries, plus 1881 small GUINÉ overprints on gummed stamps not included in totals, etc, appears mostly f-vf. Inspect..... Photo Online 3662
- 1274★○ **PORTUGUESE INDIA:** Collection of over 550 mint and used, some both, 1871 to 1959, fairly complete 1880s on, #17 unused with Cert, perfs, IMPERFS, Reprints, Forgeries, etc, earlier a bit mixed as usual, mostly f-vf. Inspect. 6957
- 1275★ **RUSSIA:** A few thousand mint (99% nh) 1978 to 1980 issues in glassines with complete sets, souvenir sheets, blocks etc, duplication to about 100 each, appears f-vf. Inspect. (Owners Cat Val \$2230)
- 1276★○ 5/2030,etc: Collection of over 1700 mint and used, much is CTO, 1858 to 1958, including perf and imperforate, souvenir sheets, Semis, Airs, etc, still mostly f-vf. Inspect. 6028
- 1277☒ **AIRMAILS:** C26,C28: 30k and 1r imperforate, both tied by Leningrad 25 VII 31 Zeppelin cancel to cacheted registered GRAF ZEPPELIN NORTH POLE FLIGHT dropship postcard to Rotterdam (Netherlands), with ICE-BREAKER 'MALYGUIN 27.VII and Berlin 26.8.31 cancels, clean and very fine. Est. 150+ Photo
- 1278★○ **RUSSIA - WENDEN (LIVONIA):** 1/12b: including Wenden Castle block IMPERF PAIR, 5 reprints, f-vf.... Photo Online 473
- 1279★★ **SAINT PIERRE AND MIQUELON:** 171/990: Collection of over 350 mint 1987 to 2013, fairly complete plus 1937 souvenir sheet and some earlier Dues, on Lighthouse hingeless album pages, clean and mostly nh, f-vf. Inspect..... 1470
- 1280★○ **SAINT THOMAS & PRINCE ISLANDS:** 1/1363,etc: Collection of over 650 mint and some used and both, 1875 to 1996, virtually complete to 1970s, including mint 1913 ovpts, souvenir sheets, Airs and Dues complete, Reprints, Forgeries, etc, earlier a bit mixed as usual, mostly f-vf. Inspect. 7718
- 1281 P **SPAIN:** 163P/186P: **PRINTING ERRORS** 13 blocks of 4 or larger, 1870 to 1873, with double or triple impressions, some inverted, some with plate imprints in margin, etc. These appear to be plate proofs and are from the Spanish archives. ex Charlie Russ. Est. 300+..... Photo Online
- 1282★★ **SURINAM:** 362/941,etc: Collection of almost 900 mint 1969 to 1993, including souvenir sheets, Semis, and Airs, appears nh, f-vf. Inspect..... 1082
- 1283★ **SWEDEN:** 40/1545a,etc: Collection of over 750 mint, 1886 to 1967, and 1976 to 1985, on specialty hingeless album pages, including se-tenant, booklets and panes, perfs, coils, etc, much is nh, clean and f-vf. Inspect. Est. 350+
- 1284★○☒2/424,etc: Collection of over 7255 mostly used, 1855 to 1951, including some both or mixed mint and used from 1910 on, 1924 UPU with mint high vals, Semis, Airs, LX1-LX2, Officials, Postal stationery, FDCs, duplication mostly with shades and cancels, earlier quality a bit mixed, appears mostly f-vf. Inspect..... Photo Online 9610
- 1285○☒ 8/1270,etc: Collection of hundreds of used 1858 to 1978, on specialty hingeless album pages, including se-tenant, perfs, coils, plus hundreds of 1971 to 1985 FDCs, used sorted in glassines, clippings, and young collectors worldwide album with Germany, and some mixed quality early Finland large teeth, appears mostly f-vf. Inspect. Est. 350+

SWITZERLAND

- 1286★○ 21/709a: Collection of over 800 mint and used, 1854 to 1982, including imperforate Sitting Helvetia, Semis, Officials, etc, appears mostly clean and f-vf. Inspect. Est. 500+
- 1287★○ Stock of over 3800 mostly used, 1850s to 1990s, including Sitting Helvetia, some duplication up to about 10 each, earlier mixed, otherwise appears mostly f-vf. Inspect. Est. 200+
- 1288★○ Stock of approx. 4000 used, 1860s to 1970s, including Sitting Helvetia, Semis, Airs, Due, some duplication up to about 10 each, earlier mixed, otherwise appears mostly f-vf. Inspect. Est. 200+
- 1289★○ Collection of over 1000 different, mixed mint and mostly used, 1862 to 2006, fairly complete 1890s on, no Semis, appears mostly clean and f-vf. Inspect. Est. 250+
- 1290★○ Collection of over 1150 different, mixed mint and mostly used, 1850s to 2000, fairly complete 1890s on, with imperf sitting Helvetica a bit mixed, Semis, appears mostly f-vf. Inspect. Est. 250+

1291	★○	Collection of over 900 mostly different, mostly used, 1850s to 1965, including Semis, Officials, etc, appears mostly f-vf. Inspect. Est. 200+.....
1292	★○	8/532: Collection of over 475 different used, 1850 to 1971, including imperforate and perforated Sitting Helvetia, earlier a bit mixed, appears mostly f-vf. Inspect. Est. 200+
1293	★○	A few hundred mostly used 1850s to 1940s in glassines with many better values like used 9 (partial frame), 23 (2), 24, 29, 33, 42, 47 (7), 48 (2), 50 (3), 58 (4), 59 (2), 64, 65, 122, 246 and mint 59, 70b, 242, 352a, B3, B6 (2), B80, B116, B119 (2), B144, B178 (3), B206. A few faults, most appear f-vf. Inspect. (Owners Cat Val \$8120)
1294	○	Over 1800 used, with collection and duplication on stock pages, 1860s to 1990s, including Semis, earlier a bit mixed, mostly f-vf. Inspect. Est. 250+
1295	○	1,2,7,8,8a,8b,13: 1850 Orts-Post and Poste-Locale 2½r, RAYON I 5r dark blue without Frame around Cross, RAYON II 10r (5 copies including shades and a pair), and RAYON III 15¢, all used, mostly just cut into on one side or small faults, still attractive. 7a, 8, and 13 with Certs	Photo Online 5940
1296	★○	IMPERFORATE SEATED HELVETIA OR STRUBEL ISSUE: 15/35: 20 used, two tied to piece, and 35 unused, incl 18 (2), 30, 31, many SON cds, some cut into, toned, or other minor faults, appears mostly f-vf. Inspect. .Photo Online	8725
1297	★○	41-48,50,50a,52,52a-59: PERFORATED SEATED HELVETIA: Twenty-two used, and 10c blue mint (#44), many dated cds copies, appears mostly f-vf. Inspect.....	3016
1298	★○	TIMOR: 1/1351,etc: Collection of over 490 mint and some used and both, 1885 to 2000, virtually complete, including souvenir sheets, Airs and Dues, FDCs, stationery, etc, earlier a bit mixed as usual, mostly f-vf. Inspect.	3716
1299	★	UKRAINE: A couple thousand mint 1992 to 2007 in four stock books with singles, blocks, souvenir sheets, some full sheets, and a few covers, appears vf. Inspect. Est. 100+
1300	★○	UNITED ARAB EMIRATES: 4/401: Over 1100 mint and used many both, 1972 to 1992 including souvenir sheets, duplication mostly in blocks of four, etc, many nh, mostly f-vf. Inspect.....	4157
1301	★★	1975 UNISSUED 2 nd Gulf Long Distance Swimming Championship, nh, very fine. (Mi I-III €360).....	Photo 500

UNITED STATES OF AMERICA COLLECTIONS AND LARGER LOTS

1302	★★	Accumulation of 1960s to 2000s, no \$ vals, with coils strips, sheets, appears mostly nh, f-vf. (Face val - \$624).....
1303	★★	Accumulation of mint 1990s to 2000s, including complete sheets, appears mostly nh, f-vf. (Face val - \$311+).....
1304	★	Accumulation of mint mostly 1970s, with singles, blocks, booklets, etc, appears mostly nh, f-vf. (Face val - \$2645).....
1305	★	A few thousand mint 1930s to 1990s, mostly nh, loose in a small box with some sheets (folded) and denominations to \$3 (2). Majority of the face value in the 8¢ to 37¢ denominations, appears f-vf. Inspect. (Face Val \$656).....
1306	★○	Accumulation of many thousands of mint and mostly used in carton, much is both, 1851 to 1972, including collections, loose, sorted in stock books, Farley issues, booklet panes, BOB issues, earlier usual mixed quality, much is f-vf. Huge Cat Val. Inspect. (Shipping Wt. 10.5 kg). Est. 350+.....
1307	★○	9/783,etc: Old time collection of over 800 mint and used, some both, 1852 to 1935 including 1857-61 to 30¢, 1861-62 to 30¢, Grills, 1869s, National and Continental, Columbians to 50¢, Airs, Special Dels, Dues, duplication, pre-cancels, some perfins, usual mixed quality, much is f-vf. Inspect.....	Photo Online 19373
1308	★○	63b/O92: 57 mostly used better, including used 63b pair, 115, 166, 261 and mint 216, 226, O92, a few faults, most appear f-vf. Inspect. (Owners Cat Val \$4416)	Photo Online
1309	★○	18/1414,etc: Collection of hundreds of 1857 to 1970, mostly used, including mint og \$5 Columbian with thin, 1860 90¢ Washington (#39) unused, used 71, 78, 98, 112-117, 119-122, 151-155, Columbians used complete to \$3, 261, 277-278, Trans-Mississippi used to \$1, \$2 mint og with scotch tape stain and adherence, 523, Airs, neatly mounted in clean Scott National album, appears mostly f-vf. Inspect.....	Photo Online 19302
1310	★○	Large carton filled with collections 1870s to 1980s, hundreds of mostly used earlier and 1930s on mint, neatly identified on 102s, loose, etc. earlier quality a bit mixed, much is f-vf. Inspect. Est. 350+
1311	○	65/QE4: Used wholesale collection of over 3800 with 65 different \$1 to \$12 issues in a binder with better like 205 (33), 308 (28), E5 (50), E8 (48) and larger quantities 156 (167), 158 (450), 283 (143). Detailed inventory included. Good opportunity for the specialist, most appear fine. Inspect. (Owners Cat Val \$13167)
1312	○	159/572, E3, F1, Q8: 377 used \$9 - \$35 Cat Val stamps, 18 different issues, 4 to 52 each in small plastic envelopes including 159/186 (23), 211 (10), 274 (48), 330 (11), E3 (4), Q8 (10). Inventory included. A few faults, but most appear fine. Inspect. (Owners Cat Val \$6409).....
1313	☒	POSTAL HISTORY: Thirty covers, folded letters, or cards, 1839 to 1888, with 11 stampless, Ship handstamps, rates, 1839 to Holland, Transatlantic to USA, foreign destinations, first Flights, blue and green cancels, Patriotic, Civil War, advertising, etc, some a bit mixed, mostly f-vf. Inspect Est. 350+	Photo Online
1314	☒	1: FIVE CENT: RED BROWN, good to large margins, tied to folded cover by blue grid with matching BALTIMORE Md. 15 AUG large cancel, pencil notations and small green Christmas tree back stamp, clean and very fine.....	Photo 500
1315	○	2: TEN CENT: BLACK, clear to large margins, blue straight-line PAID cancel, almost very fine. 2021 PSE Cert. Photo	850
1316	☒	2: TEN CENT: BLACK, into to large margins showing parts of other stamp, tied by red grid and matching APALACHINCOLA F.T 19 MAY (1851) to North Fairhaven Mass, ms Recd Wednesday May 28 at left, pencil notation of guarantee and 'IN 1847 DIRECTORY' handstamp and noted 5-19-1851, fine. 2021 PSE Cert.....	Photo 1200
1317	P	213P2,214P2: 2¢ green and 3¢ vermilion, small DIE PROOFS on wove paper, very fine	Photo 400

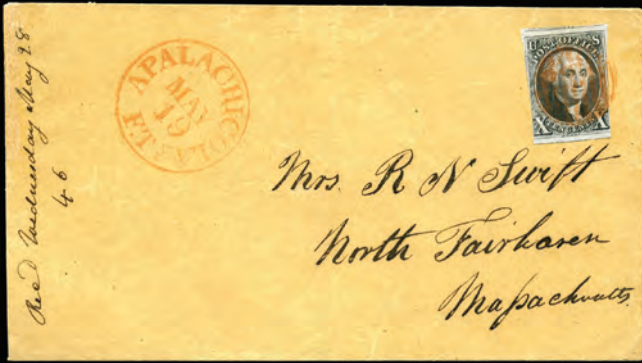

1316



1317



1318



1319



1320



1321



1322



1323



1324



1326

1318	P	219P4-229P4: 1890 1¢ to 90¢ Presidents complete PLATE PROOFS on card, very fine	Photo	620
1319	P	230P4-245P4: 1893 COLUMBIANS 1¢ to \$5 complete PLATE PROOFS on card, very fine	Photo	2110
1320	P	232P3: 3¢ PLATE PROOF on india, block of four, very fine	Photo	380
1321	★★	233: 4¢ ultramarine, bottom margin letter D at left, AMERICAN BANK NOTE COMPANY. No. 19 imprint block of 8, nh, very fine. 1978 PF Cert.....	Photo	3150

TRANS-MISSISSIPPI

1322	E	285-E8: 1¢ ESSAY , green with black vignette, on india die sunk on card, very fine	Photo	750
1323	E	286-E8: 2¢ ESSAY , copper red with black Bridge vignette of \$2, on india die sunk on card, very fine	Photo	750
1324	E	287-E9: 4¢ ESSAY , red orange with black vignette, on india die sunk on card, very fine	Photo	550
1325	★★	287: 4¢ orange, top margin BUREAU, ENGRAVING & PRINTING. imprint single, stamp nh, very fine.....	Photo	330+
1326	E	288-E5: 5¢ ESSAY , blue with black vignette, on india die sunk on card, very fine.....	Photo	750
1327	E	289-E4: 8¢ ESSAY , brown with black vignette, on india die sunk on card, very fine.....	Photo	750
1328	E	290-E4: 10¢ ESSAY , violet with black vignette, on india die sunk on card, very fine	Photo	750
1329	E	291-E8: 50¢ ESSAY , green with black vignette, on india die sunk on card, very fine	Photo	750
1330	E	292-E6: \$1 ESSAY , dull violet blue with black vignette, on india die sunk on card, very fine.....	Photo	750
1331	★★	292: \$1 Cattle in Storm, black, nh, very fine	Photo	3750
1332	★	292: \$1 Cattle in Storm, black, og, minute disturbance at top and gum wrinkle, fresh and fine.....	Photo	1500
1333	E	293-E7: \$2 ESSAY , dusty orange red with black vignette, on india die sunk on card, some minor foxing, still vf. Photo	Photo	750
1334	★	293: \$2 Mississippi Bridge, orange-brown, lh, almost very fine	Photo	2000
1335	★★	659,661-664,667,669-670,672-676,678-679: Stock of mint over 450 Kansas and Nebraska overprints, nh, f-vf.....		5573
1336	★★	2280var: 25¢ Yosemite 17 strips of 4 with DRAMATIC MISPERFORATION , one with (Plate #) 2, nh. Est. 150+Online	

AIR MAILS

1337	★★	C13: 65¢ green Graf Zeppelin, nh, usual light gum bends, still very fine. 2015 PSE Cert graded VF 80	Photo	250
1338	★★	C13-C15: 1930 GRAF ZEPPELINS 65¢ and \$2.60 light bends, nh, appear very fine.....	Photo	1675
1339	★	C13-C15: lh, couple foxing spots, \$2.60 hinge thin, appears very fine	Photo	1080
1340	★★	C14: \$1.30 brown nh, very fine. 2015 PSE Cert graded VF 80	Photo	575
1341	★★	C15: \$2.60 blue, nh, right (Plate) margin 20091, couple light gum bends, still nh, very fine.....	Photo	850
1342	☒	C18: 50¢ green, tied by AKRON 25 OCT 1933 machine cancel to cover to New York City, with purple GRAF ZEPPELIN FLIGHT CENTURY OF PROGRESS EXPOSITION hs, plus enclosed small card with "To Billy by Dr. H Eckner" the Commander of the Graf Zeppelin, clean and very fine. Est. 100+	Photo
1343	☒	FIRST FLIGHTS: US FOREIGN CONTRACT AIR MAIL ROUTE: FAM 22: F22-1 to F22-10f: Complete set of 36 1941 flights including cachets, clean and neatly mounted on specialty pages, f-vf. Inspect. Est. 300+	Photo Online
1344	☒	FAM 22: F22-1 to F22-10f: Complete set of 36 1941 flights including cachets, plus some duplication, clean and neatly mounted on pages, f-vf. Inspect. Est. 250+	Photo Online
1345	☒	FAM 24: F24-1 / F24-42: Twenty-four different 1945 to 1946 flights with cachets, clean and neatly mounted on pages, f-vf. Inspect. Est. 150+.....	Photo Online
1346	★○	REVENUES: 64 Federal and State Duck stamps between 1943 and 1994, earlier mostly used and later mostly mint with mint og RW10, RW17, RW19, appears f-vf. Inspect.		1013
1347	○	LOCK SEALS: L S72A/LS95: 51 US Internal Revenue labels, many different Series, used, usual faults, appears mostly f-vf. Inspect. Est. 350+.....	Photo Online
1348	★	HUNTING PERMIT DUCK STAMPS: RW1-RW44: Collection of mint 1934 to 1977 complete, 1937, 1938, and 1941 without gum otherwise og, 1946 on virtually all nh, f-vf	Photo Online	3801
1349	★○	STATE REVENUES: Over 80 mint and used, including Beer, Fish and Wildlife, Malt, Manure, soft drinks, etc, some duplication,, appears mostly f-vf. Inspect. Est. 150+	Photo Online
1350	★	PHILIPPINES: 213/497,etc: Collection of 250 mint 1899 to 1946 including 1938-40 ovpts, Airs, Dues, Officials, etc, plus some Postal Stationery and over 100 mint Japanese Occupation of Philippines (Cat Val \$386), mostly clean and f-vf. Inspect.....		1041
1351	★★	UNITED NATIONS: 316/743: Collection of many hundreds in five vols, 1980 to 1998 virtually complete, including booklets, Geneva, and Vienna, neatly mounted with Hawid mounts on White Album pages, appears all nh, f-vf. (Retail Stamps alone \$890+US)
1352	★★	VATICAN CITY: 19-34,E3-E4: 1933 18 vals complete, nh, mostly very fine. (Mi 21-38 €400).....	Photo Online	375
1353	★○	VIET NAM - REVENUES: Over 120 mint and mostly used, 1940s to 1980s, with Ration Coupons, duplication, appears mostly f-vf. Inspect. Est. 200+	Photo Online
1354	★	YUGOSLAVIA - ITALIAN OCCUPATION LOCALS - ISTRRA AND THE SLOVENE COAST (ZONE B): 1945 Occupation of Trieste '1. V. 1945 TRIESTE ★; TRST' overprint on stamps of Italy, 11 vals complete, 10L + 10L no watermark, plus 30c brown WITHOUT WATERMARK, and 1945 Cast of Fiume '3-V-1945/ Fiume/ Rijeka/ ?' overprints missing 16L on 75c, hinged, f-vf. (Mi 16-18X,18Y-24,25Y-26, 27-31,33 €1107 as nh)	Photo
1355	★	1945 'ISTRRA' overprint on stamps of Italy, 15 vals complete, hinged, f-vf. (Mi I-XI €750 as nh).....	Photo

END OF SALE - THANK YOU



1327



1328



1329



1325



1330



1331



1332



1333



1334



1337



1338



1341



1339



1340



1342



1354



1355

