

r. maresch & son

CANADA'S PREMIER STAMP AUCTION HOUSE SINCE 1924



r. maresch & son

CANADA'S PREMIER STAMP AUCTION HOUSE SINCE 1924

6-2 VATA COURT, AURORA, ON L4G 4B6 CANADA
 (905) 726-2197
 www.maresch.com

JUNE 26-27, 2024
AUCTION SALE

581-582

CANADA

COLLECTIONS, LARGER LOTS	1-95
LITERATURE	96
POSTAL HISTORY	97-108
POST CARDS, FDCS	109-115
PENCE ISSUES	116-166
FIRST CENTS	167-200
LARGE QUEENS	201-248
4-RING CANCELS	249-262
2-RING CANCELS	263-327
SMALL QUEENS	328-333
ONTARIO TOWN CANCELS	334-531
JUBILEES	532-565
LEAFS	566-572
NUMERALS	573-578
PROVISIONAL	579-581
EDWARDS	582-589
QUEBECs	590-598
ADMIRALS	599-616
GEORGE V	617-665
GEORGE VI	666-683
ELIZABETH II	684-764
COMPLETE BOOKLETS, PANES	765-771
PRECANCELS	772-773
BACK OF BOOK ISSUES	774-777
AIR MAILs	778-782
SEMI-OFFICIAL AIR MAILs	783-791
REGISTERED	792-794
POSTAGE DUES	795-797
WAR TAX	798
OFFICIALS	799-810
PRISONER OF WAR FREE FRANKS	811
POST PAR INC	812
FEDERAL REVENUES	813-824
TOBACCO	825-830
PROVINCIAL REVENUES	831-832
WILDLIFE CONSERVATION	833

CANADA PROVINCES

BRITISH COLUMBIA, VANCOUVER	834-838
NEW BRUNSWICK	839-847
NOVA SCOTIA	848
PRINCE EDWARD ISLAND	849
NEWFOUNDLAND LARGE LOTS	850-856
PENCE ISSUES	857
CENTS ISSUES	858-878
AIR MAILs	879-881
POSTAGE DUES	882-886
OFFICIALLY SEALED	887
REVENUES	888

GREAT BRITAIN

COLLECTIONS, LARGER LOTS	889-896
MULREADY	897-900
VICTORIA	901-905
COMPLETE BOOKLETS	906
OFFICIALS	907
CHANNEL ISLANDS	908-909

BRITISH COMMONWEALTH

COLLECTIONS, LARGER LOTS	910-929
OMNIBUS ISSUES	930-934
AUSTRALIA	935-938
GAMBIA	939
GIBRALTAR	940

HONG KONG - REVENUES	941
INDIA	942-946
LEEWARD ISLANDS	947
MALAYSIAN STATES	948
MALTA	949
NEW ZEALAND	950
PITCAIRN ISLANDS	951
SAINT HELENA	952-953
SAINT VINCENT	954
SAMOA	955
SOUTHWEST AFRICA	956
STRAITS SETTLEMENTS	957-961
TRINIDAD AND TOBAGO	962

WORLDWIDE

COLLECTIONS, LARGER LOTS	963-1032
LITERATURE	1033
BOOKLETS	1034
PERFINS	1035
COVERS, POSTAL HISTORY	1036-1040
POSTCARDS	1041-1044
SUPPLIES	1045-1047
AUSTRIA	1048-1052
BELGIUM	1053-1054
BOSNIA AND HERZEGOVINA (CROAT ADMINISTRATION) 1055	
CHAD - AIR MAILs	1056
REPUBLIC OF CHINA	1057
OFFICES IN TIBET	1058
PEOPLE'S REPUBLIC CHINA	1059-1062
NORTH CHINA - HOPEI	1063
DENMARK	1064
FINLAND - BOOKLETS	1065
FRANCE	1066-1068
ALSACE-LORRAINE REVENUES	1069
FRENCH COLONIES	1070
GERMAN STATES	1071-1073
GERMANY	1074-1084
BERLIN	1085-1086
EAST GERMANY (DDR)	1087-1088
GREENLAND	1089-1091
HUNGARY	1092
ICELAND	1093-1094
ISRAEL	1095
ITALY AND STATES	1096-1099
IVORY COAST - REVENUES	1100
KYRGYZSTAN	1101
LIBERIA - AIR MAILs	1102-1105
LIBYA	1106-1109
LIECHTENSTEIN	1110
MACAO	1112
MACEDONIA	1113
MONGOLIA	1114
MONTENEGRO	1115-1116
NETHERLANDS	1117-1121
NORWAY	1122
PALESTINE	1123
PANAMA	1124
PORTUGAL	1125
RUSSIA	1126-1127
SAINT PIERRE AND MIQUELON	1128
SAINT THOMAS & PRINCE IS	1129-1136
SPAIN	1137
SWITZERLAND	1138-1141
USA	1142-1154
UNITED NATIONS	1155-1156
VENEZUELA - REVENUES	1157

This year marks our 100th year in the stamp business. Our March 13-14, 2024 sale had great results.

Prior to the sale, we had more clients than usual, taking the time to come into our offices and view the many large lots. We are, as usual, open for viewing the full week prior to the sale, Monday June 17 to Saturday June 22 and Monday June 24 to Tuesday June 26 from 10:00 am to 5:00pm. If you don't live close by and happen to be passing through the area prior to that, please feel free to give us a call and we'll do our best to accommodate your viewing needs.

The sale offers many individual items with a spectacular collection of 4-RING and 2-RING cancels on Pence, Cents, and Large Queens, plus many watermarked Large Queens, as well as the second part of the Small Queen town cancels with stamps and covers including many EARLIEST and LATEST RECORDED DATES. The sale also offers many varieties, RE-ENTRIES, and IMPERFORATES.

Again, we have many large lots, including many properties as received with multiple floor lots in many cartons. These lots require ample time to carefully view, so please allow for this. We would urge you to come in and view early in case you require additional time. We have added the weights to many of these larger lots to assist out-of-town bidders. If there are any lots that we did not note the weight, and you are interested in, please feel free to call or email us, and we will be happy to provide that information.

For many years, my father had supported, judged, and attended many different stamp shows. Over the last eight years we have had tables at the Mississauga National shows (September 7-8); ORAPEX, and CANPEX (October 19-20). We would also like to bring your attention to the Quebec City Old Paper Show (October 26-27) which we regrettably can't attend, but it is worth attending. Please check it out and have a coffee on us when you get there.

Start times are 10:00 AM EST, with a 30-minute break at 1:00 PM EST and another at 5:00 PM if necessary. Our auctions are held in Canadian \$. Invoices for customers with living outside of Canada will also have the \$ US amount at the rate used on the day of the sale.

Please feel free to download a pdf copy of this sale, or many of our past ones, from our website <https://www.maresch.com>, look under the AUCTIONS tab for current and past sales, as well as prices realized.

Peter Maresch

May 2024

TERMS OF SALE

1. **ALL LOTS IN THIS AUCTION ARE OFFERED WITHOUT RESERVE.** All bids are per lot as described in this catalogue. The right is reserved to withdraw any lot prior to sale, to divide a lot, or to group two or more lots belonging to the same vendor. The auctioneer shall regulate the bidding on the floor. The auctioneer reserves the right to reject any bid. In the event of any dispute, their decision shall be final.
2. The highest bidder shall prevail at one advance over the next highest bidder. Tie bids shall go to the first received. **A BUYER'S PREMIUM OF 18% WILL BE ADDED TO THE HAMMER (SELLING) PRICE AND BECOMES PART OF THE TOTAL PURCHASE PRICE IN OUR PUBLIC UNRESERVED AUCTION ONLY.**
3. Successful FLOOR BIDDERS must pick up their lots or arrange for delivery immediately after the sale. PAYMENT IS DUE AT THIS TIME. MAIL BIDDERS known to us may have their lots forwarded for payment within three days. Others will receive an invoice immediately after the sale and must make remittance before lots are sent. Overdue accounts will be billed a 3% service charge per month. Lots not picked up and paid for after 30 days may at our discretion, be re-offered in the next available auction. Ownership shall not pass to the buyer until full payment has been received.
4. Shipping and handling are charged to the account of the buyer. Shipments to Canada will be sent by Expedited parcel, to USA by Tracked Packet-USA or Xpresspost USA, all other destinations up to 500g will be sent by registered mail, larger parcels by Xpresspost International, Tracked Packet International (where available), or by Priority Worldwide, or comparable secured methods.
5. In our opinion, all lots are as described. If a prospective purchaser wishes to obtain another expert opinion - acceptable to us - on a lot (not including mixed lots or collections containing undescribed stamps), they must request an extension in writing **before** the auction (on the bid sheet is acceptable). Lots sold under this condition shall be held open for up to 120 days, after which the lot will not be returnable for any reason. **Items that already have certificates are sold on the basis of those certificates (unless otherwise stated in the description). Buyers wanting to place a lot on extension for a different certificate must discuss that with us BEFORE the auction to obtain approval to bid on that basis.** Expenses for certificates shall be borne by the purchaser. If a negative opinion is received within the 120 days, the purchase price will be refunded in full, and the expertising fee (to a maximum of \$50) will be paid by us. All lots sent on extension must be paid for under our normal terms. The inability of an expert committee to render an opinion on a lot is insufficient grounds for its return.
6. Claims for errors in description, including condition, must be made within 7 days after receipt, but no later than 45 days after the auction. Stamps returned must be in the state received and must be sent by a signature mail service or bonded courier. Lots that have been back stamped, marked or encapsulated by experts or expert committees are not returnable. It is the purchaser's responsibility not to let this happen. Stamps described as having defects are not returnable on account of their condition. No lots may be returned by bidders who have had an opportunity to examine, or an agent, view them on their behalf before the sale, nor any stamps which have been photographed for perforations, centering, margins or cancellations. All stamps photographed in colour are reproduced with extreme care as to accuracy of colour and shades, however stamps photographed in colour may not be returned because of shade differences or centering between the lot and photograph.
7. All lots are sold in **CANADIAN FUNDS.** Lots picked up in Ontario will be charged H.S.T., lots delivered in Canada will be charged the appropriate G.S.T. or H.S.T. For the convenience of our American clients, U.S. funds will be accepted at a rate of exchange to be determined by the auctioneer and announced at the opening of the sale. If you wish to pay in U.S. funds, please pay the amount stated on your invoice.
8. **QUALITY RATINGS:** Superb, extremely fine, very fine, fine to very fine, fine, very good, and good.
9. **CATALOGUE NUMBERS AND VALUES** used are from the most currently available edition of Scott's Standard Postage Stamp Catalogue and are quoted in US dollars. For B.N.A. material, numbers and values are from the current edition of the Unitrade Canada Specialized Catalogue and are in Canadian dollars, with appropriate premiums. When we catalogue a collection, we omit all obviously faulty, damaged, faked or forged stamps; our count of the stamps and catalogue value will be a conservative calculation. Owners sometimes catalogue every stamp or portion thereof, regardless of quality. We accept no responsibility for these valuations. Errors may occur nevertheless and (in spite of all our careful work) all collections are sold "as is".
10. **AGENTS BIDDING ON BEHALF OF OTHERS:** If you have complicated bids to be executed or wish an outside opinion as to the value and condition of a lot we shall be pleased to furnish a list of agents. If you instruct your agent to bid on the basis of our descriptions, we presume that they have inspected the lot and agree with our description in executing your bid. **Agents must register their bidders and obtain approval before our sales start.**
11. This sale is conducted by and for the account of R. Maresch & Son Auctions Limited.
12. THE PLACING OF A BID SHALL CONSTITUTE ACCEPTANCE OF THESE TERMS OF SALE.

ABBREVIATIONS AND SYMBOLS

O	used	L	literature	s/s	souvenir sheet
<input checked="" type="checkbox"/>	cover, card	lh	lightly hinged	SG	Stanley Gibbons Catalogue
★★	original gum, never hinged	LL	lower left	SON	socked-on-the-nose cancel
★	mint with original gum	LR	lower right	UCS	Unitrade Canada Specialized Catalogue
(★)	no gum or regummed	MC	Maltese Cross cancel	UL	upper left
ACSC	Australian Commonwealth Specialists' Catalogue	Mi	Michel	UR	upper right
BOB	back of book	ms	manuscript	v.f.	very fine
cds	circular date stamp	NSSC	Newfoundland Specialized Stamp Catalogue	vlh	very lightly hinged
CP	Campbell Paterson Specialized New Zealand	nh	never hinged	Y&T	Yvert & Tellier Catalogue
E	essay	og	original gum	Zum	Zumstein Switzerland Specialized Catalogue
F	forgery	P	proof	€	Euro
hh	heavily hinged	PP	plate position	£	British Pound Sterling
hr	hinge remnant	R&S	Reiche and Sendbuehler	¥	Japanese Yen
hs	hand stamp	SASCC	South African Stamp Colour Catalogue		
		S	Specimen		

Mail bids not conforming to these intervals will be reduced to conform.

<i>BIDS</i>	<i>INCREMENT</i>	<i>BIDS</i>	<i>INCREMENT</i>
<i>Up to \$100</i>	<i>5</i>	<i>Up to \$3000</i>	<i>100</i>
<i>Up to \$300</i>	<i>10</i>	<i>Up to \$10000</i>	<i>250</i>
<i>Up to \$1000</i>	<i>25</i>	<i>Up to \$20000</i>	<i>500</i>
<i>Up to \$2000</i>	<i>50</i>	<i>Over 20000</i>	<i>1000</i>

AUCTION CATALOGUES AND PRICES REALIZED. If you wish to continue to receive our catalogues and prices realized, please subscribe or you may be removed from our list.

**FIRST SESSION - WEDNESDAY JUNE 26, 2024
AT 10:00 A.M. SHARP – SALE 581**

CANADA

COLLECTIONS AND LARGER LOTS

		UCS Cat Val
1	★★ Collection of hundreds of mint 1983 to 1995, including better perms, Signature sheet, etc, virtually complete in two Lighthouse hinge albums, clean and f-vf. (Face val - \$786)
2	★★ Over 80 mint complete sheets of 50 or 100, 1980s issues, mostly two each, mostly with ink counting numbers in selvage, nh, f-vf. (Face val - \$1732)
3	★★ Accumulation of hundreds of mint up to 98¢ vals, neatly sorted by val, appears mostly nh, f-vf. (Face val - \$1447)
4	★★ Accumulation of 100s of mint mostly 1980s, up to 90¢ vals, some better, appears mostly nh, f-vf. (Face val - \$1942)
5	★★ Accumulation of hundreds of mint mostly 1980s, up to \$10 vals, dup, appears mostly nh, f-vf. (Face val - \$2087)
6	★★ Hundreds of mint \$1 to \$8 values, with singles, blocks, coils and in souvenir sheets with Permanent stamps, nh, f-vf. (Face val - \$355)
7	★★ Two large mint sheet binders, with mostly complete sheets from 1960s to 2007, mostly nh, f-vf. (Face val - \$1339)
8	★★ BOOKLETS: Accumulation of complete booklets, including 'P' stamps, nh, f-vf. (Face val - \$562)
9	★★ COILS: Complete rolls of 50, of \$1.05, \$1.15, \$1.18, \$1.22, \$1.29, \$1.60, \$1.75, \$1.80, and 'P' stamps (250), four rolls of 50, and one of 100, nh, f-vf. (Face val - \$799)
10	★★ Mint high values up to \$5, mostly nh, f-vf. (Face val - \$495)
11	★★ Accumulation of mint and some used, 1851 to 1990 in singles, blocks, s/s, mostly nh, f-vf. (Face val - \$802)
12	★★ Accumulation of many hundreds of mint 1960s to 2000s, heavy 45¢ to 52¢ mostly nh, f-vf. (Will Face over - \$900)
13	★★ Hundreds of mint 1967 to 2008, with singles, blocks, booklets, and s/s, appears mostly nh, f-vf. (Face val - \$851)
14	★★ Accumulation of 45¢ to \$5 vals, nh, f-vf. Plus 2000 to 2011 Ducks stamps 4 unused and 11 on license UCS Cat Val \$400, not included in totals. (Face val - \$946)
15	★★ 1991C-1991D,2064: Picture Postage, CANADA – ALASKA, four complete sheets of 10 for international mail, and 21 complete sheets of 10 for domestic, nh, very fine. (Face val - \$324)	850
16	★★ Hundreds of mint 1980s to 1990s, on hingeless album pages or annual collections, clean and f-vf. (Face val - \$529)
17	★★ Complete sheets, 1970s issues including 1970 Christmas, \$1 and \$2 Olympics, mostly in original PO packs with cardboard, nh, f-vf. (Face val - \$451)
18	★★ 163/1532: Hundreds of mint neatly identified in envelopes, with singles to matched sets, appears mostly nh, f-vf. (Face val - \$2208)
19	★★ 301/1544,etc: Dealers stock of many 100s of mint neatly identified 101s, appears mostly nh, f-vf. (Face val - \$1018)
20	★★ Accumulation of mint 1930s to 1998, incl Quarterly packs, 1970 Expo tagged sheet, etc, nh, f-vf. (Face val - \$1269)
21	★★ Thousands of mint 1932 to 2010, with singles, blocks, souvenir sheets, Annual and quarterly packs, etc, mostly nh, f-vf. (Face val - \$4166)
22	★★ Hundreds of mint 1970s to 2017, with singles, blocks, souvenir sheets, etc, with many P stamps included in souvenir sheets, mostly nh, f-vf. (Face val - \$1708)
23	★★ Over 1000 mint 2006 to 2018, with singles, blocks, souvenir sheets, etc, mostly nh, f-vf. (Face val - \$922)
24	★★ Accumulation of mostly 45¢ to 50¢ in sheets, blocks, and booklets, incl blocks of 1940s to 1960s sorted in glassines, nh, f-vf. (Face val - \$671)
25	★★ Accumulation of thousands of mint 1960s to 1980s, some \$, mostly nh, f-vf. (Face val - \$879)
26	★★ Accumulation of mint \$1 to \$5 values in blocks of four including Olympics, also Ps (120) some self-adhesives, mostly nh, f-vf. (Face val - \$885)
27	★★ 465/2082: Accumulation of mint \$ values, mostly nh, f-vf. (Face val - \$523)
28	★★ Accumulation of many thousands of mostly 1950s to 2009, with blocks, and booklets, much duplication, nh, f-vf. (Approximately Face val - \$3000)
29	★ Accumulation of mint \$ values and uncut press sheets, 1986 to 2001, mostly nh, f-vf. (Face val - \$1103)
30	★ Mint mostly \$ values up to \$10, many booklet panes taped to pages, f-vf. (Face val - \$654)
31	★ Hundreds of mint with singles, blocks, and souvenir sheets 1980 to 2013, f-vf. (Face val - \$1103)
32	★ 322/2205b: Stock of many thousands of mint, with singles, blocks, Plate blocks, etc, duplication, many minor VARIETIES , some listed, neatly identified on approval cards, appears mostly nh, f-vf. (Face val - \$3616)
33	★○ Collection of hundreds of mixed mint and used (not included in face val), 1917 to 2022, including singles, blocks, and Plate blocks, some used a bit mixed, mostly appears f-vf. (Face val alone - \$396)
34	★★ BOOKLETS: BK36/BK208: Stock of hundreds of Elizabethan issues, neatly sorted and identified in envelopes, nh, f-vf. (Face val - \$689)

PERMANENT 'P' STAMPS

35	★★	418 mint in singles, blocks, booklets, souvenir and mini sheets, some self-adhesives, nh, f-vf. (Face val - \$384)
36	★★	361 Ps including coils, nh, f-vf. (Face val - \$357)
37	★★	1535 mint, nh, f-vf. (Face val - \$1519)
38	★★	Accumulation of hundreds of mint, 2006 to 2016, mostly in booklets and souvenir sheets, plus few regular issues, mostly nh, f-vf. (Face val - \$2033)
39	★	2000s mostly self-adhesive booklets taped to pages, a few souvenir sheets, and singles, f-vf. (Face val - \$820)
40	★★	'P's IN BOOKLETS: 135 complete booklets of 10, nh, f-vf. (Face val - \$1336)
41	★★	UNCUT PRESS SHEETS: 1605z/3327i: 37 diff 1996 to 2022, including \$10 Blue Whale, \$2 QE II, \$5 Canadian Flag, Star Trek, \$4 Rocky Mountain Big Horn Sheep, some signed, no Chinese New Years, nh, f-vf. (Face val - \$1756)	3687
42	★★	CHINESE NEW YEARS PRESS SHEETS: 1605z/3327i: 22 different 2000 to 2022, nh, f-vf. (Face val - \$487)	1535
43	★★	Fifty-three ANNUALS , 21 different, 1975 to 2005, nh, f-vf. (Face val - \$815)	2350
44	★★	Forty-three mostly different ANNUALS , 1972 to 2015, plus a Millenium Collection nh, f-vf. (Face val - \$1353)	3654
45	★★	Eleven different IMPERFORATE pairs, strips, blocks, and booklet panes, with 149Cvii, 159b, 468c, 614a, 1395a, 1166d, 1167c, 1179d, BK317ii, BK 340i, C1a, nh, mostly very fine. Inspect. Photo Online	14850
46	★★	142/321, etc: Mint stock of hundreds, much is George V and VI blocks, PBs or coil strips, including \$1 Ferry LL PB, some BOB, duplication, appears mostly nh, f-vf. Huge Cat Val. Inspect. Est. 1000+
47	★★	34/1259, etc: Collection of over mint or unused 1870 to 1990 with Small Queens to 50¢, Jubilees including \$2 to \$5 questionable or regummed, Leaf complete, Numerals to 20¢, Edwards on virtually complete, some earlier gum disturbed or regummed, mostly appears fresh, many nh, appears mostly f-vf. Inspect. Photo Online	13980
48	★	231/353: Collection of over 25 mint CRACKED PLATES neatly mounted and identified on pages, including 252 Plate 19 LL, and 257 Plate 3 UL, mostly Plate blocks, plus some margin blocks not included, clean and much is nh, f-vf. Inspect. Cat as fine only.	1040
49	★	Massive mint BILESKI hoard, with mostly Officials, incl Plate blocks, complete and large part sheets missing Plate blocks, etc, many neatly identified in glassines, good duplication, plus 1930s to 1970s mint, much is very disorganized, quality a bit mixed in some due to storage, still much is nh, f-vf. Huge Cat Val. Inspection a must. Est. 2500+
50	★	Hundreds of mint, mostly Elizabethan blocks, many matched sets, some George V and VI, f-vf. Inspect. Est. 150+
51	★	268/315: Collection of hundreds of mint George VI PLATE BLOCKS mostly in matched sets, with 50¢ Lumbering (6), \$1 Ferry (5), and 50¢ Oil Wells (10), diff Plate #s, Cracked Plates, duplication, etc, appears mostly nh, f-vf. Inspect.	4600
52	★	VARIETIES: with PHOTOGRAPHIC PROOFS, DOUBLE PERFS, MISPERFS, IMPERFORATES, SHIFTS, etc, mostly nh, f-vf. Huge Retail Val. Inspect. Est. 1000+	Photo Online
53	★	A couple hundred mint (nh and hinged) 1870s to 1980s on stock sheets including booklet panes, coil pairs and better singles with 42, 52, 54, 71, 92-93, 106a, 118, 122, 157, 180iii, 245, 262, 273, C2, E1, E4, E8, MR2C, MR4, O10, appears f-vf. Inspect. (Owner's Cat Val \$4795)
54	★	34/593, etc: Collection of hundreds of mint 1870 to 1973, including Leafs, Jubilees to 10¢, Quebecs cpl, Scroll to 50¢, George VI \$ sets, coils, BOB, in clean Lighthouse hingeless album, f-vf, many nh. Est. 500+
55	★	Over 85 mint, with Small Queens, Leaf, Edwards to 10¢, Admirals to \$1, George VI, etc, some BOB, duplication, much appears f-vf. Inspect.	3075
56	★	VARIETIES Twenty-seven diff incl Ottawa Conference Broken E, PERF SHIFTS , printed on gum side, IMPERFORATES with 6¢ orange Centennial, 15¢ RCMP, 8¢ Queen Elizabeth, 12¢ and 17¢ Parliament, 14¢ Parliament colour omitted with photocopy Green Cert, 32¢ Maple Leaf, etc, mostly f-vf. Inspect. Est. 1500+ Photo Online
57	★○	4/1083: Collection of hundreds 1851 to 1983, in clean Lighthouse hingeless album, with mostly mint 1918 on, and earlier used, including Cents, Large Queens, mint Jubilees, Leaf, Quebecs, some Admirals incl \$1, Special Dels and Officials, much is nh, f-vf. Inspect. Est. 2000+
58	★○	Property as received with many hundreds of mint and mostly used, majority is in Provinces with New Brunswick, PEI #1 og, Newfoundland, Revenues, Canadian Airs, etc, some a bit mixed, appears mostly f-vf. Inspect. Est. 500+
59	★○	Collection of hundreds of mostly mint 1897 to 1979, plus 1¢ Brown Red Large Queen with questionable Gratton Cert, Jubilees to 15¢, Quebecs, Admirals including 10¢ blue, 20¢, \$1, Scroll cpl, George V and VI \$ vals, Air, mostly complete Peace on, many nh vf, on Lindner hingeless pages, appears mostly f-vf. Inspect. Est. 1000+
60	★○	Assortment of booklet and part booklet panes, Plate blocks, Face alone \$100+, etc, incl 1985 to 2002 Wildlife Habitat (Duck) stamps (Cat. val. \$690), mostly f-vf. Inspect. Est. 200+
61	★○	Mint and (mostly) used 1870s to 2000 balance of consignment in 2 cartons with 5 3-ring binders, 1 binder (\$38 face value in plate blocks), a box with many hundreds of glassines (used Small Queens to 1990s), 3 albums with covers and postcards (Edwards to 1990s) and a large box of clippings (Canada and some worldwide). A few faults, most appear fine. Inspect. (Shipping Wt. 18kg). Est. 200+
62	★○	Collection of hundreds of mostly used, 1850s to 1977, including 3 pence Beaver, Cents, Large and Small Queens complete, mint Jubilees to 50¢, Quebecs, BOB, Elizabethan mostly mint, in Stanley Gibbons album, appears mostly f-vf. Inspect. Est. 1500+
63	★○	VARIETIES: 20 mint including IMPERFORATE BOOKLETS , MOLE on FOREHEAD , MIS PERFS , DOUBLE PRINTS , TAGGING , coil tail strips, forgeries, etc, f-vf. Inspect. Est. 500+	Photo Online

- 64 ★○ 14/3244,etc: Stock of many thousands of mostly used, mostly George V on, some Elizabethan mint scattered through out, BOB, etc, duplication, earlier a bit mixed, appears mostly f-vf. Inspect. (Shipping Wt. 13.8 kg). Est. 250+.....
- 65 ★○ Many thousands, mint and mostly used, Victoria to 2000s, in 2 cartons, with 6 stock books, 10 albums/binders (some sparse), envelopes, glassines and loose, includes mint Newfoundland and a couple hundred covers and FDCs, appears f-vf. Inspect. Est. 250+.....
- 66 ★○ 4/862,etc: Collection of hundreds of mixed mint and used 1851 to 1980, including Cents, Large and Small Queens with perfs and shades, Jubilees mint to 10¢, George V and George VI \$ val used, some early Provinces, a bit mixed, appears mostly f-vf. Inspect. (Will Cat over \$4500).....
- 67 ★○ Balance of consignment 1870s to 1990s mint Jubilees, used with 1859s, Large Queens, Small Queens, many booklets, some provincial revenues Ontario and New Brunswick, quality mixed but much is f-vf. Inspect. Est. 500+.....
- 68 ★○ Balance of a consignment 1870s to Elizabethan, with collections, Small Queens, mint Jubilees, loose, Newfoundland and Nova Scotia mint and used, appears mostly f-vf. Inspect. Est. 400+.....
- 69 ★○ Huge accumulation of many thousands of used Small Queens to 1990s sorted in plastic bags and envelopes, lots of Elizabethan, Ontario Revenues, etc. much is f-vf. Inspect. Est. 150+.....
- 70 ★○ Accumulation in a large carton with part and sparse collections of many thousands mint and used from Small Queens to modern 2000s in 102s, also covers and postcards, much appears f-vf. Inspect. Est. 450+.....
- 71 ★○ Balance of consignment with 1859 Cents, Large and Small Queens, and later through to George V and VI, plus some Revenues, bit mixed but much is f-vf. Inspect. Est. 500+.....
- 72 ★○ Many thousands of mint and used, mostly Elizabeth to 2020s, some earlier, incl a few SQs, booklets, sheets, blocks, self-adhesives, 'P's, good Face Val, much is nh, appears mostly f-vf. Inspect. (Owner's Cat Val \$4763).....
- 73 ★○ Collection / accumulation of mint and some used, 1859s to 1970s with First Cents, Small Queens, Jubilees, Numerals, Quebecs, Admirals, shades, George V and VI \$ sets, etc, appears mostly f-vf. Huge Cat Val. Inspect. Est. 1500+.....
- 74 ★○ 66/294: Collection in 2 binders of mint and used multiples, pairs, strips, blocks, large blocks, matched sets, booklet panes, many used with cds cancels, duplication in some used, many Plate Block numbers per issue, neatly written up on pages, strength in George V issues, many never hinged and generally f-vf. Inspect. Photo Online 12919
- 75 ★○ 21/525i,etc: Stock on many hundreds of mint with Small Queens, Jubilees, Admirals, George V, 1970 Christmas 6¢ centre blocks, Airs, Special Delivery, Dues, Officials, some multiples, light duplication, many nh, f-vf. Huge Cat Val. Inspect. Est. 1500+.....
- 76 ★○ 28/2797,etc: Collection of used 1870s to 2014 with Small Queens, Numerals, Maps, mostly complete from Admirals on, some later mint incl 3 annuals, also an accumulation of thousands in glassines, earlier quality mixed as usual, appears mostly f-vf. Inspect. Est. 350+.....
- 77 ★○P 1/86,etc: Old time collection of mostly used, some mint and a 6d proof, including Pence with laid paper, perforated, Cents, Large Queens including 3¢ on laid paper, shades, imprints, Small Queens, with printings and shades, Jubilees mint to 50¢, \$1, \$2, \$4, and \$5 used mostly with smudge cancels, mint Leafs and Numerals, Registered, Officially Sealed, Revenues, etc, quality a bit mixed, much appears f-vf. Inspect. Est. 2500+..... Photo Online
- 78 ★○ Large carton filled with 1000s of used, 1890s to 1980s in stock books, SQs with a variety of cancels, many cds cancels, and slogans, huge number of 1970s covers, some mixed quality here but much is f-vf. Inspect. Est. 300+.....
- 79 ★○ Balance of a consignment with mint, including mint Leaf, Numerals, Jubilees, George VI with 50¢ Lumbering in Plate Blocks of 4, 6, and 10, 50¢ Oil, Centennials to \$1, Regiments, Plate blocks, booklet panes, BOB, used with George V and VI including blocks, and some on cover including 2¢ Purple Leaf and Numeral, some advertising, FDCs, First Flights, etc, many nh, appears mostly f-vf. Inspect. Est. 500+.....
- 80 ★○ Property as received in carton, with thousands of 1870 to 1990s mostly used 1930s on, some FDCs, with collection, stock books filled with modern, large duplication, quality mixed, much is f-vf. Inspect. Est. 400+.....
- 81 ○ 4/301,etc: Collection of over 300 used incl 3d Beaver IMPERF and perforated, Cents, Large Queens with 1¢ yellow orange with 2-RING-3, 3¢ Laid paper, Jubilees incl \$1 to \$4 with roller cancels, Registered to 8¢, Officials, etc, fairly complete Edwards on, some earlier with small or minor faults, appears mostly clean and f-vf. Huge Cat Val. Inspect. Est. 2500+..... Photo Online
- 82 ○ Stock / accumulation of hundreds of thousands of used Small Queens to 2010s including Admirals, blocks, Centennials, some Revenues, etc, huge duplication, mostly neatly sorted on stock pages, huge duplication in 4 large cartons, earlier a bit mixed, appears mostly f-vf. Inspect. (Shipping Wt. 66 kg). Est. 500+.....
- 83 ○ 21/310,etc: Over 300 diff used Victoria to George VI, including Airs, Special Dels, Dues, Officials, mostly f-vf. Inspect. 1670
- 84 ○ 21/310,etc: Over 2200 used Victoria to George VI, neatly sorted and identified on 102s, duplication up to mostly 10 each, including Airs, Special Dels, Dues, Officials, appears mostly f-vf. Inspect..... 7645
- 85 ○ Balance of a consignment of used and on piece, with roller cancels, cds, broken circles, Ontario Duplexes 1910 to 1940, over 700 Squared Circles, and over 550 R.P.O. cancels. Inspect. Est. 150+.....
- 86 ○ 4/1946,etc: Collection of many hundreds of used incl Pence, Cents, Large and Small Queens, Leafs, Numerals, Jubilees incl \$2 (roller) and \$5 (smudge), Edwards, Quebecs, Admirals incl coils, plus 1990s to 2000s in 102s and glassines, etc, appears mostly f-vf. Inspect. (Owner's Cat Val \$4800+).....
- 87 ○ Approximately 2000 used Small Queens to 1996, mostly with **SON** cds cancels, some duplication in stamps, plus 19 covers 1857 to 1917 from St. Thomas to a Mrs. Grace Brown, including some contents, including two with G.W.R - AIR LINE Railway Route (RR-69 RF500) cancels, covers very grubby. Inspect. Est. 200+.....

- 88 Accumulation of remaindered used collections with many 1000s of Elizabeth-era singles, some early, plus thousands of commercial covers 1980s on, in two cartons, appears mostly f-vf. Inspect. (Shipping Wt. 36kg). Est. 200+.....
- 89 **ALBERTA:** Alberta town cancels, two stock books with approximately 2400 cancels, mostly POCAN and RPOs 1980 to 2000, with a few earlier, with rectangular registration markings from many towns and subs, another few hundred cancels about 1950 to 2000 on stock pages, appears mostly f-vf. Inspect.....
- 90 **COILS:** 180/1394: Accumulation of many hundreds, some in complete rolls of 500, mostly George VI and early Elizabeth, start strips, duplication, nh, f-vf. Cat as fine. Inspect..... 7650
- 91 **COILS:** 238/331, var: Over 1000 mint including Mufti, War, perf 8 and perf 9½, with singles, pairs, strips of 4 or larger, JUMPS, PASTE-UPS, STARTS and ENDS, duplication, nh, mostly very fine. Inspect..... 13368
- 92 **COILS:** 125/1395,MR7: Collection of hundreds of mint, mostly with single, pair and strip of four, including Admirals, Arch, Medallion, 1935 Maple Leaf, War, Centennials, Lines, Jumps, precancels, etc, neatly identified on approval cards, much is nh, f-vf. Huge Cat Val. Inspect. Est. 1500+
- 93 **COILS:** 127/345: 19 **HEADS** or **TAILS**, some with full head (297, 299, 333) or tail (297, 298,299), and 15 **PASTE-UP REPAIRS** (228xx, 238), in pairs and strips, incl 1¢ Medallion tail, 1¢ 1935 George V pre-cancel repair, etc, some dup in War Issue, mostly mint, plus some single tabs or stamp with tabs not incl in totals, f-vf, many nh. Inspect. 923
- 94 **MISPERFS OR PRINTING SHIFTS:** 106var/1965var: Collection of over 90 mostly mint neatly mounted and identified on pages, in singles, pairs, se-tenants, blocks, souvenir sheets, and coils, plus some **DOUBLE PERFS**, clean and much is nh, striking. Inspect. Est. 500+
- 95 **ONTARIO RPOS:** Collection mounted in binders sorted by old catalogue numbers (O-1 to O-425), 218+ covers/cards, 2340+ stamps and pieces, plus O-350 to O-425 collection, 104 covers/cards, 319 stamps and pieces, also 63 Tor & Sar and 49 Tor & N Falls cancels mostly on 1¢ Small Queens, appears mostly f-vf. Inspect.....
- 96 **L LITERATURE:** Small library of 14 books, including The Admiral Issue of Canada - Marler HB, Canada's Registered Mail, 1802-1909 by Harrison, Arken and Scringeour, Canadian Military Postal History, Canadian Railway Postal History, Webb's 2001, Canadian Military Post Offices - Bailey and Toop, Day and Smythies 2nd ed, Covert Strike, Courier and Local Post, Squared Circle Postmarks, etc, lightly used. Est. 100+.....

CANADA - POSTAL HISTORY

- 97 Accumulation of thousands of covers, FDCs, mostly Canada, 1840s to 2013, a few GB and US, Stampless, Victoria, Flags, Squared Circles, Slogans, OHMS, Admirals, Advertising, Registered, mostly 1930s on, a few early postcards, very diverse, mixed condition but much is fine. Inspect. Est. 200+
- 98 Extensive collection neatly written up, 1830 stampless to 2014, incl stampless (13, 2 Steamboat), #4, #15 (4), LQ (5), SQ (77, including 3 with registered), also Leaf, Numeral, Jubilee, Edward, Admiral up to modern, some with faults and typically lower values, many advertising, some USA and worldwide with most to Canada, postal stationery, metered, crash covers (2),over 150 FDCs (202/2558), Eastern Arctic Mail (14, including 1947 'salved from sea' Nascopie), Christmas cards and hand painted FDCs, Post Office related items, mostly f-vf. Inspect. Est. 500+.....
- 99 **STAMPLESS:** Over 75 covers or folded letters, 1842 to 1880s including Double Circles, Serif Broken Circles, various handstamps including FREE, PAID, TOO LATE, Department of Public Works Canada, Legislative Assembly 31 MAR 1857 (blue LA 2), Senate Canada 11AP 1885 (SC 5 magenta), Money Letter, Post Office Department Official Business, Ship Letters, Advertising, some to Canada, quality mixed. Inspect. Est. 250+ Photo Online
- 100 **STAMPLESS:** 1852 folded letter with red SAND POINT C.W ms 26 April 1852 broken double circle (**ERD**) and matching PAID hs, rated 3d to McLaughlan MPP in Bytown re selling and purchase of land, red PACKENHAM 27 AP C.W broken double circle, and 27 AP 1852 U.C broken double circle receiver, light filing fold, fine. Est. 75+ Photo
- 101 **ADVERTISING COVERS:** 16 commercial illustrated covers, 1903 to 1957, incl Edwards, Admirals, with HARDWARE STORES, HOTELS, etc, some toning and usual corner faults, appears mostly f-vf. Est. 250+..... Photo Online

- 102 **MILITARY AND RELATED:** Collection of Postal History and ephemera neatly written up in 8 binders, 1930 to 2004 predominantly WWII material, with Canadian (200) with British (135, with 36 to Palestine), Newfoundland (14), German (36), American (31) and India (14), also Jamaica, Bermuda, New Zealand and Australia, includes postcards of Ships, Airplanes, Censor, Patriotic, cancels, 6 covers addressed to A. Hitler, 1937 German souvenir sheet, photos of Battle of Britain, 12 POW / International Red Cross, Military Christmas cards, Canadian Mess, Club memberships and passes, propaganda stickers / Cinderellas, ration books, forged German ration coupons printed by Britain and air dropped in Germany, later stamps commemorating WWII. Inspection recommended. Est. 600+.....
- 103 Collection of hundreds 1900 to WW I, including 3 Canadian Contingent in South Africa covers, 137 military related postcards with camps, soldiers, sites, memorials from Canada, Britain, France, and Germany, 110 covers / cards of Field Camp Post Offices with and without censor marks, and Christmas greetings, mostly f-vf. Inspect. Est. 500+

- 104 **REGISTERED LETTERS:** 36/1814: Collection of 122 covers consisting of 18 Small Queens (10 with F1 or F2), 7 Numerals (including registered wrappers), 5 Edwards, 7 Admirals (3 with E2), 22 George V and George VI, balance modern with 42 from Stamp Dealers, some earlier roughly opened, oxidization, otherwise a clean lot presented on homemade pages. Est. 400+
- 105 Many hundreds of covers, 1860s to 1944, including Cents with 1¢ Printed Matter rate, mourning covers, Small Queens, Advertising, Ontario and Quebec towns, Flags, RPOs, Registered, Toronto suburbs (Deer Park, Toronto junction, Parkdale, Yorkville), Admirals, Newfoundland, Censors, etc, quality a bit mixed. Inspect. Est. 250+.....
- 106 Thirty-two covers with **NEWFOUNDLAND** stamps, mostly post Confederation, 1947 to 1976, including Registered, three to Barbados, much is from Montreal, some a bit mixed, much is f-vf. Inspect. Est. 100+.....

107	☒	Two cartons with large correspondence from and to Hamilton Ontario, mostly Admirals to George VI, plus Trans Canada Air Line covers, 1930s to 1960s with Military slogans, 1960s Department of Defense envelopes, undeliverable mail, Postage Due covers post adhesive era, some damaged in transit, mixed quality, much is f-vf. Inspect. (Shipping Wt. 20 kg). Est. 250+.....
108	☒	TORONTO: Street and Avenue cancels, examples of about 20 different street/avenue cancels, 52 covers/cards, 34 pieces, 136 stamps, mostly Small Queens, with some Leaf, Numeral, list included. Inspect. Est. 100+.....
109	☒	TORONTO POSTCARDS: 206 in clear pages in a binder, mix of used and unused, all pre-1940, with most pre-1920, some duplication of scenes but different printings, Harbour, parks, buildings, streets, legislature, etc, mostly f-vf. Inspect. Est. 100+.....

UCS Cat Val

CANADA - FIRST DAY COVERS

110	☒	Over 1100 Canada Post FDCs 1987 to 2015 in 9 FDC cover albums and loose with singles, blocks, plate blocks, souvenir sheets, 59 'Story of Canada' gold foil FDCs and denominations to \$5. Minimal duplication, most appear vf. Inspect. (Shipping Wt. 16kg). Est. 350+.....
111	☒	Accumulation of many hundreds of 1936 to 1989, including cachets with majority being Cole, some CPC, Kingswood, Rose Craft, and some unidentified, plus House of Commons 1979 to 1989, blocks, and Plate blocks, mostly addressed, much is f-vf. Inspect. Est. 350+.....
112	☒	192/203,C4: Fifty-eight mostly different with Imperial Economic Conference including 13¢ (4), Medallion including 4¢ to 13¢ 2 each, and 1933 Grain exhibition (2), and 6¢ on 5¢ Ottawa Conference Airmail (11), some toning. Inspect.....	1459
113	☒	Over 390, 1957 to 1978, with many cachets, including Cachet Craft - Ken Boll, Capital, Chickering, Chickering-Jackson, Cole, H&E, Ginn, Jackson, Rose Craft, sets, \$ vals, blocks, mostly addressed, f-vf. Inspect. Est. 350+.....
114	☒	Collection of approximately 300 mostly unaddressed Canada Post issue with cachets, 1984 to 2017, including \$ vals up to \$8, complete sets, set-tenant, blocks, souvenir sheets, mostly clean and f-vf. Est. 200+.....
115	☒	141/ 216,E11,CE3: 19 mostly different 1927 to 1946, incl Silver Jubilee cpl, some light toning, appears mostly f-vf.....	1104

PENCE ISSUES

116	★○	2,4,7-8,11-13: Seven different including perforated Pence, unused or used, 3d regummed, mostly with cut into or with faults, 6d perforated not included in Cat as VG only.....	Photo Online 2650
-----	----	--	-------------------

PENCE ON LAID PAPER

117	○	1: THREE PENCE: RED, laid lines, good to large margins, target cancel, almost very fine.....	Photo 800
118	○	2: SIX PENCE: SLATE VIOLET, laid lines, with verger line, into to jumbo margins, partial 4-RING.....	Photo 500
119	○	2b: GREYISH PURPLE, laid lines, full to large margins, SON target cancel, very fine. 2021 Greene Cert.....	Photo 2500
120	○	2b: - laid lines, into at right to large margin, target cancel, fine.....	Photo 500
121	P	3Pi: TWELVE PENCE: PLATE PROOF, BLACK with vertical CARMINE SPECIMEN on india on card, vf.....	Photo 2500

PENCE ON WOVE PAPER

THREE PENCE

122	○	4,4a,4d,4vi,4viii,4ix,4xii: RED, eighteen used with shades, papers, RE-ENTRIES , etc, mostly with some level of oxidization, or faults, many appear f-vf. Inspect.	Photo Online 5475
123	★	4: RED, good margins to into stamp below, mint full og, minute nick in left margin and light corner bend, appears fine. 2009 Greene Cert.....	Photo 2500
124	○	4: - good to large margins, SON 4-RING-33 (Port Hope, U.C. RF 7), fine. Est. 150+.....	Photo
125	○	4: - clear to large margins, SON 4-RING-21 (Montreal, U.C. RF 1), fine. Est. 150+.....	Photo
126	○	4: - pair just into to large margins, SON 4-RING-12 (Dundas, U.C. RF 8), creased. Est. 150+.....	Photo
127	○	4: - full to large margins, SON 4-RING-37 (Quebec, L.C. RF 3), fine. Est. 150+.....	Photo
128	○	4: - SON 2-RING-19 (Peterborough RF), good to JUMBO margins, almost very fine. Est. 150+.....	Photo
129	○	4: - full to large margins, 4-RING-15 (Guelph, U.C. RF 8), very fine. Est. 300+.....	Photo
130	○	4a: BROWN RED, used SON split ring, very fine, ownership marks on back. 2002 BPA, 2007 Greene Certs.....	Photo 350
131	(★)	4d: ORANGE RED on THIN PAPER , unused vertical pair with horizontal crease across top stamp, just into at right. 2011 Greene Cert stating "horizontal pair".....	Photo 2000
132	○	4i viii: DEEP RED, clear to good margins, with RE-ENTRY (PP A91) and SON 4-RING-37 (Quebec, L.C. RF 3), fine. Est. 100+.....	Photo
133	○	4ii: ORANGE RED, large margins to just into stamp above, SON 4-RING-37 (Quebec L.C. RF 3), superb. Est. 350+.....	Photo.....
134	○	4ii: - large margins, SON 4-RING-23 (Quebec L.C. RF 3), light vertical crease, appears very fine. Est. 150+.....	Photo
135	○	4ii: - clear to large margins, SON 4-RING-20 (Melbourne, U.C. RF 6), fine. Est. 150+.....	Photo
136	○	4ii: - good to full margins, 4-RING-3 (Berlin, U.C. RF 5), good to full margins, light horizontal crease. Est. 100+.....	Photo
137	○	4iii: on RIBBED HARD WOVE PAPER , full to large margins, SON 4-RING-5 (Brantford, U.C. RF 3), LL corner crease, appears fine. Est. 200+.....	Photo
138	○	4v: DEEP RED on THICK HARD PAPER , full to large margins, light cancel, very fine.....	Photo 600



100



117



118



119



120



121



123



124



125

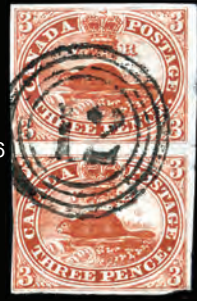

126



127



128



129



130



131



132



133



134



135



136



137



138



139



140



141



142



143



144



145



146



147



148



149



150



152



153



154



155

- 139 ○ 5: **SIX PENCE**: SLATE GREY, clear to large margins, SON **4-RING-27** (Ottawa, U.C. RF 2), fine. Est. 400+ Photo
- 140 ☒ 5,4: **SIX PENCE**: SLATE GREY, with good to extremely large margins, plus **THREE PENCE RED** with good to large margins (it was removed, a heavy crease ironed out and then replaced, both tied to blue folded cover by light 4-RINGS, MONTREAL 4 AU 1857 L.C double split ring, to Quebec, partial AUG 1857 L.C receiver, thinning on back from mounting, still striking colour and **RARE** triple rate domestic cover. (Stated as one of only 8 such recorded with this franking.) ex Carrington and Cantor. 2011 'Pink' Greene Cert. Est. 5000+ Photo

TEN PENCE

- 141 P 7: **TRADE SAMPLE PROOF PLUM**, large margins, light thin at top, appears very fine. (Minuse & Pratt 7P8). ... Photo 1000
- 142 ○ 7: BLUE on THIN PAPER, clear margins, LR corner crease, appears fine Photo 500
- 143 ☒ 7: - tied to mourning cover with 4-RING and red tombstone PKT LETTER PAID LIVERPOOL MY 17 A57* to N Britain QUEBEC? MAY 1857. double spit ring, back flap missing. 2013 Greene Cert stating, "stamp may have been removed and replaced." Est. 6000+ Photo
- 144 ○ 7: - just into to large margins, **4-RING-29** (Perth, U.C. RF 4), minute nick in selvage LR, appears fine. Est. 300+Photo
- 145 ○ 7: - repair at LR to large margins showing part of adjacent stamp, SON **4-RING-37** (Quebec, L.C. RF 3), appears fine. Est. 100+ Photo
- 146 ○ 7: - good to JUMBO margins, **4-RING-21** (Montreal, U.C. RF 1), minute thin, appears very fine. Est. 250+..... Photo
- 147 ○ 7a: BLUE on THICK PAPER, into to clear margins, unclear **4-RING-**, appears fine..... Photo 550
- 148 ○ 7a: - into to clear margins, SON **4-RING-27** (Ottawa, U.C. RF 2), thin at top, Est. 200+..... Photo
- 149 ○ 7iii: - showing the **STRONG RE-ENTRY**, (pos. 1) clear to JUMBO margins, **4-RING-19** (London, U.C. RF 4), slight wrinkle in top margin only, Est. 750+ Photo

HALF PENNY

- 150 ★ 8: ROSE, large to JUMBO margins, og, natural paper inclusion LR margin, still very fine Photo 2800
- 151 ○ 8: - four copies mostly 3 margins, with **4-RING-13** (Galt, U.C. RF 7), two **4-RING-19** (London, U.C. RF 4), and **4-RING-29** (Perth, U.C. RF 4), small or minor faults. Est. 250+ Photo Online
- 152 ☒ 8: - four large margins, faulty with small stain tying, with SON target on printed circular, BADEN 23 JU 59 UC split ring (**ERD** is 22 JY), to St. Agatha, GREEN early PETERSBURG 28 JY 1859 U.C double split ring, and green ST-AGATHA 28 JY 59 U.C (**ERD**) split ring receiver, appears very fine..... Photo 1100
- 153 (★) 8: - unused horizontal pair, just clear LL to full margins, small surface scrape LR, appears vf. 2016 Greene CertPhoto 1400
- 154 ○ 8: -clear to good margins, SON **4-RING-34** (Sarnia, C.W. RF 3), fine. Est. 500+..... Photo
- 155 ○ 8: - good to large margins, SON **4-RING-27** (Ottawa, U.C. RF 2), light stain UR and small notation on back, still appears fine. Est. 250+ Photo

SIX PENCE REDDISH PURPLE

- 156 ○ 10: - just clear to full margins, light pencil on back, fine..... Photo 4500
- 157 ○ 10: - just into to clear margins, strong SON **4-RING-21** (Montreal, U.C. RF 1), thins, appears fine Photo 1500
- 158 ○ 10: - clear to large margins partial **4-RING-31** (Picton, U.C. RF 4), fine. 2014 Greene Cert Photo 4500

PERFORATED PENCE

- 159 ○ 11: **HALF PENNY**: ROSE, centered to top, SON **4-RING-27** (Ottawa, U.C. RF 2), small thin. Est. 250+ Photo
- 160 ○ 12: **THREE PENCE**: RED, into at left and bottom, showing 'n, Wright, Hatch & Edson, New York' of imprint top, **4-RING-15** (Guelph, U.C. RF 8). Est. 250+ Photo
- 161 ○ 12: - into at left and bottom, SON **4-RING-19** (London, U.C. RF 4). Est. 150+..... Photo
- 162 ○ 12: - into at right and bottom, SON **4-RING-27** (Ottawa, U.C. RF 2), couple short perfs. Est. 150+..... Photo
- 163 ○ 12: - just into at top, SON **4-RING-37** (Quebec, L.C. RF 3), fine. Est. 150+ Photo
- 164 ○ 12: - into at bottom and right, SON **4-RING-46** (Stratford, U.C. RF 8), UR corner perf crease. Est. 200+..... Photo
- 165 ○ 12: - just into at top, SON **4-RING-8** (Chatham, U.C. RF 4), couple short perfs, appears fine. Est. 250+ Photo
- 166 ○ 13: **SIX PENCE**: BROWN VIOLET, SON **4-RING-19**, light horiz crease at bottom, appears vf. 2024 Greene CertPhoto 2500

FIRST CENTS

ONE CENT

- 167 ○ 14, 14ii, 14iv, 14v, 14vii, 14viii, 14x, 14xi: ROSE, forty-four used including THICK PAPER (2), "Q" FLAWS (2), "E" FLAWS (8), imprints (4), perf 12 x 11½ (2), **RE-ENTRIES** post 28, pos 58, any off centered or showing oxidization, some faults, appears mostly fine. Photo Online 4960
- 168 ○ 14: ROSE, just into at top and right, showing parts of imprint at left, **4-RING-516** (Montreal, L.C. RF 7). Est. 100+Photo
- 169 ○ 14: - five copies, just into at bottom, partially stuck to piece, each with SON **4-RING-30** (Peterboro, U.C. RF 2), fine. Est. 200+ Photo
- 170 ○ 14: - just into at top and right, SON **4-RING-39** (St. Johns, C.E. RF 5). Est. 100+ Photo
- 171 ○ 14: - just into and large left margin, SON **4-RING-47** (Three Rivers, U.C. RF 4). Est. 100+..... Photo



- 172 ○ 14: - into at bottom, SON **4-RING-20** (Melbourne, U.C. RF 6), fine. Est. 150+..... Photo
- 173 ○ 14: - just into at top and left, SON **4-RING-1** (Barrie, U.C. RF 7), slight thin at top, some foxing, appears fine. Est. 100+
..... Photo
- 174 ○ 14b: DEEP ROSE, perf 11¾, just into at right, **4-RING-27** (Ottawa, U.C. RF 2), fine. Est. 100+..... Photo
- 175 ○ 14b: - just into at top and bottom, **4-RING-33** (Port Hope, U.C. RF 7), fine. Est. 200+..... Photo
- 176 ○ 14b: - just into at left, **4-RING-34** (Sarnia, C.W. RF 3), couple shorter perfs, appears fine. Est. 100+ Photo
- 177 ○ 14b: - just into at left, **4-RING-34** (Sarnia, C.W. RF 3), couple shorter perfs, appears fine. Est. 100+ Photo
- 178 ○ 14b: - into at top, SON **4-RING-13** (Galt, U.C. RF 7), couple nibbed perfs, appears fine. Est. 150+ Photo
- 179 ○ 14b: - into at bottom, SON **4-RING-20** (Melbourne, U.C. RF 6), small tear and crease, appears fine. Est. 150+.. Photo
- 180 ○ 14b: - into at UL, SON **4-RING-47** (Three Rivers, U.C. RF 4), LL corner crease and couple missing perfs. Est. 75+Photo
- 181 ○ 15: **FIVE CENT**: VERMILION, twenty-five copies all with **4-RING** cancels, 3, 7, 12, 17, 19 in blue, 21, 23, 24, 25, 26, 27, 28, 29, 30, 31, 35, 39, 40, 41, 45 with **American Bank Note. New York** imprint, 47, 49 in blue, 51, 52, ? in green, plus two 37 numerals, couple small or minor faults, appear mostly f-vf. Est. 150+..... Photo Online

TEN CENT

- 182 ○ 17: Ten used each with different **4-RING**, mostly perf 11¾, including Printing orders 4A, 4C, 8A, 9A, 9B, 15A, and 22A, with **4-RING-4** (Bowmanville, U.C. RF 6), **4-RING-5** (Brantford, U.C. RF 3), **4-RING-12** (Dundas, U.C. RF 8), **4-RING-18** (Kingston, U.C. RF 2), **4-RING-22** (Napawee, U.C. RF 4), **4-RING-27** (Ottawa, U.C. RF 2), **4-RING-31** (Picton, U.C. RF 6) in green, **4-RING-34** (Sarnia, C.W. RF 3), **4-RING-36** (Preston, U.C. RF 8), and **4-RING-49** (Whitby, C.W. RF 3) in blue, some with faults, mostly minor, appears f-vf. Inspect. Est. 500+ Photo Online
- 183 ☒ 17: RED LILAC, perf 12, three single franking covers, two to New York, one from Wright ms 28 Sept 63 with OTTAWA-CITY 30 SP 63 UC transit, and one mourning from Toronto 27 MY 64, and one large cover to 1864 Goderich, some faults..... Photo Online 600
- 184 ○ 17iv: BROWN LAKE (PO 24A) showing the '**STRING OF PEARLS**' variety, very fine centering, very lightly used, tear and nibbed pert at top. 2009 Greene Cert..... Photo 500
- 185 ☒ 17v: AGATE, (PO 4A), perf 11¾ showing the **DOUBLE EPAULETTE**, (pos. 61), tied to cover by italic "Too Late" straight line, with AYLMEER 22 DE 60 split ring to Boston 'Concert Hall' Mass. (USA), trimmed at left, pencil notations.Photo Online..... 1100

TWELVE AND A HALF CENT

- 186 ○ 18: YELLOW GREEN, SON **4-RING-30** (Peterboro, U.C. RF 2), small faults, appears very fine. Est. 100+..... Photo
- 187 ○ 18: - heavy SON **4-RING-35** (Prescott, U.C. RF 5), nibbed LR corner perf, otherwise fine. Est. 100+..... Photo
- 188 ○ 18: - **4-RING-38** (St. Catharines, U.C. RF 8) tied to piece, perfs into. Est. 150+ Photo
- 189 ○ 18: - SON **4-RING-39** (St. Johns, C.E. RF 5) tied to piece, perfs just into, UL corner perf crease. Est. 150+ Photo
- 190 ○ 18: - SON **4-RING-30** (Peterboro, U.C. RF 2), very fine centering, small thin, appears very fine. Est. 100+..... Photo
- 191 ○ 18a: BLUE GREEN, perf 11¾, **4-RING-51** (Brockville, U.C. RF 3), fresh, and fine. Est. 100+..... Photo
- 192 (★) 18iv: **MAJOR RE-ENTRY** (pos. 94), unused, perfs clear, few shorter perfs, appears fine. 2009 Greene Cert Photo 650
- 193 P 19P: **SEVENTEEN CENT: PLATE PROOF**, BLUE on india, very fine Photo 350
- 194 P 19Pi: **PLATE PROOF**, BLUE with vertical CARMINE SPECIMEN on india, on card, very fine Photo 300
- 195 ○ 19: BLUE, SON **4-RING-23** (Niagara, U.C. RF 4) perfs into and a couple nibbed, appears fine. Est. 150+ Photo
- 196 ○ 19: -SON **4-RING-34** (Sarnia, C.W. RF 3) perfs into at top, appears fine. Est. 100+ Photo
- 197 (★) 19a: SLATE BLUE, unused, perfs into at top and perf disks still attached at bottom, fine. 2002 Greene Cert Photo 1100
- 198 P 20vTCi: **TWO CENT: PLATE PROOF** in CLARET on india on card, pair, showing **DASH IN 2** variety, vf Photo 700+

- 199 ○ 20: - perf 12x11¾, good to JUMBO margins, **4-RING-27** (Ottawa, U.C. RF 2), thin at top, appears vf. Est. 100+ Photo
- 200 ○ 20: - into at bottom and right, SON **4-RING-41** (Sandwich, U.C. RF 8), thin at top. Est. 100+ Photo

LARGE QUEENS

- 201 ☒ 21/28,etc: Thirty-four covers, 1868 to 1871, including circulars, mourning covers, cds, 2-RINGS, duplex, coloured cancels, various destinations including Nova Scotia, New Brunswick, Quebec, USA, ENGLAND, some toning, rough edges, filing folds, etc. Inspect. Est. 1500+ Photo Online

- 202 ○ 21vii,21c,21iv,21vi: **HALF CENT**: BLACK, with BOTHWELL PAPER (4), thin paper (8 including strip of five, SPUR (7), grey black (7), all used, appears mostly fine Photo Online 1850

ONE CENT BROWN RED

- 203 ○ 22a: - four used with diff **WATERMARKS, E. & G, A M**, and **CL** reperfed, all with slight faults..... Photo Online 500
- 204 ○ 22a: - with **BO** of **WATERMARK**, used, fine Photo 300
- 205 ○ 22a: - with **EL** of **WATERMARK**, used, fine Photo 300
- 206 ○ 22a: - with **HA** of **WATERMARK**, fresh and centered, with partial St•BARN(ABE•RIV•YAMASK)A C.E (?) JA 70 cancel, small thin and nibbed perfs..... Photo 300



207	○	22a: - with HW of WATERMARK , used, centered, light crease	Photo	300
208	○	22a: - with IL and partial second L of WATERMARK , used, fine	Photo	300
209	○	22a: - with partial L and full LS of WATERMARK , used, fine	Photo	300
210	○	22a: - with LL of WATERMARK , used, centered, light corner crease.....	Photo	300
211	○	22a: - with partial S of WATERMARK , centered SON 2-RING-54 (Truro RF 3), very fine. Est. 300+	Photo

TWO CENT

212	○	24a: GREEN, with CL of WATERMARK , used, centered, fine.....	Photo	250
213	○	24a: - with partial C , L , and partial U of WATERMARK , used, centered, fine	Photo	250
214	○	24a: - with E of WATERMARK , used with 2-RING (1 or 4), centered, fine	Photo	250
215	○	24a: - with partial E , L , and partial L of WATERMARK , with faint blue partial REGISTERED straight line, centered.....	Photo	250
216	○	24a: - with LL and partial S of WATERMARK , used, fresh, fine	Photo	250
217	○	24a: - with MIL of WATERMARK , used with illegible 2-RING, centered, fine	Photo	250

THREE CENT

218	○	25a: RED, five used with diff WATERMARK , .& , WE , LL , MIL , and LS , with mostly small faults	Photo Online	625
219	○	25a: - used rejoined strip of 4, with LUTH MIL of WATERMARK , small faults. One of the largest known multiples. 2006 Greene Cert.....	Photo	1000
220	○	25a: - with partial L , U , and partial T of WATERMARK , used, centered, couple nibbed perfs	Photo	250
221	○	25a: -with large part OT of WATERMARK , used, couple nibbed perfs, fine	Photo	250

SIX CENT

222	○	27b: DARK BROWN, Plate 1, with LU of the WATERMARK , used SON target, centered, short LL perf	Photo	750
223	○	27b: - Plate 1, with MI and partial L of the WATERMARK , used, small tear at right and toned perf	Photo	750
224	○	27b: - Plate 1, with UT of the WATERMARK , used SON target, centered, couple nibbed perfs UL	Photo	750
225	○	27b: - Plate 1, with partial U , T , and partial H of the WATERMARK , used with faint 2-RING, couple nibbed perfs.....	Photo	750
226	☒	27ii: on SOFT WHITE PAPER , Plate 2, tied to large cover by LONDESBOROUGH 2 SP 69 C.W split ring to Goderich, Clinton 3 SP 1869 U.C double ring, and 3 SP 69 receiver, reduced and strengthened. Est. 200+	Photo Online

TWELVE AND A HALF CENT

227	★	28: BLUE, block of four, full og, light bend across top two, fresh, and fine. 2015 Greene Cert	Photo	4800
228	○	28a: showing partial & and full G of WATERMARK , used, fine	Photo	300
229	○	28a: showing . B and slight part TH of WATERMARK , used, couple nibbed perfs, fine	Photo	300
230	○	28a: showing full BO of WATERMARK , used, LR perf fault, very fine centering	Photo	300
231	○	28a: showing full EL of WATERMARK , used, centered, LL corner creases	Photo	300
232	○	28a: showing HW , of WATERMARK , centered, used, fine	Photo	300
233	○	28a: showing full LL of WATERMARK , MR 69 cds', almost very fine.....	Photo	300
234	○	28a: showing full LL , of WATERMARK , lightly used, fine	Photo	300
235	○	28a: showing full LU , of WATERMARK , centered, used, fine	Photo	300
236	○	28a: showing partial M , full I , and partial L of WATERMARK , used, fine	Photo	300
237	○	28a: showing full MI , of WATERMARK , centered, used, fine.....	Photo	300
238	○	28a: showing slight T , full H , and partial A of WATERMARK , used, couple nibbed perfs.....	Photo	300
239	○	28a: showing partial T , full H , and partial A of WATERMARK , used, fine	Photo	300

FIFTEEN CENT

240	○	29c: perf 11½x12, showing full G of WATERMARK , light thin and corner perf missing	Photo	350
241	○	29c: perf 11½x12, showing C of WATERMARK , used, light toning on back, centered, fine	Photo	750
242	○	29c: perf 11½x12, showing full HA of WATERMARK , used, fine.....	Photo	750
243	○	29c: perf 11½x12, showing HW of WATERMARK , used, light toning spot on back, centered, fine	Photo	750
244	○	29c: perf 11½x12, showing LU of WATERMARK , used, light toning on back, centered, fine	Photo	750
245	○	29c: perf 11½x12, showing large part of M of WATERMARK , used, centered, couple nibbed perfs, fine	Photo	750
246	○	29c: perf 11½x12, showing full MI of WATERMARK , used, fine	Photo	750
247	○	29c: perf 11½x12, showing partial U , full T and partial H of WATERMARK , used, crease UL.....	Photo	350
248	★	30b,30iii: BLuish GREY (Firth's XB), with PAWNBROKER variety (pos 10), full og, jumbo top margin, fine	Photo	1500

LARGE QUEENS - WITH 4-RING CANCELS

249	○	25a: THREE CENT : RED, with EL of WATERMARK , 4-RING-19 (London, U.C. RF 4), centered, trifle oxidized, appears very fine. Est. 150+.....	Photo
250	○	25: THREE CENT : RED, with 4-RING-24 (Oakville, C.W.), LR nibbed perfs at top, centered, fine. Est. 100+.....	Photo
251	○	22b: ONE CENT : BROWN RED on THIN PAPER , SON 4-RING-27 (Ottawa, U.C. RF 2), centered, vf. Est. 200+.....	Photo



278

279

280

281

282

283

284

285

286

287

288

289

290

291

292

293

294

295

296

297

298

299

300

301

302

303

304

305

306

307

308

309

310

311

312

313

314

315

316

317

318

319

320

321

322

323

324

325

326

327

329

Per Canadian Packet
 Wm Parker
 Done Court House
 Horbury
 Wakefield
 Yorkshire
 All England

- 252 ○ 25b: **THREE CENT**: RED, **THIN PAPER**, SON **4-RING-39** (St Johns, C.E.), off center. Est. 100+ Photo
- 253 ○ 25: **THREE CENT**: RED, SON **4-RING-43** (Simcoe, U.C.), LL corner perf crease. Est. 100+..... Photo
- 254 ○ 25: **THREE CENT**: RED, with **4-RING-52** (Clifton, C.W.), fine. Est. 100+ Photo
- 255 ○ 29e: **FIFTEEN CENT**: RED LILAC (Firth's I - Bright Reddish Purple), on **THIN PAPER**, SON **4-RING-52** (Clifton, C.W. RF 5), couple shorter perfs, centered, appears very fine. Est. 150+ Photo
- 256 ○ 24b: **TWO CENT**: THIN PAPER, DARK GREEN, **4-RING-516** (Montreal, L.C. RF 7), fine. Est. 150+..... Photo
- 257 ○ 22: **ONE CENT**: BROWN RED, **4-RING-627** (Ottawa, C.W. RF 9), slightly faded, slight thin UR corner, appears fine. Est. 150+ Photo
- 258 ○ 24: **TWO CENT**: GREEN, centered with almost full **4-RING-627** (Ottawa C.W. RF 9), tears at right. Est. 100+... Photo
- 259 ○ 24: **TWO CENT**: GREEN, **4-RING-627** (Ottawa, C.W. RF 9), fine. Est. 150+ Photo
- 260 ○ 24: **TWO CENT**: GREEN, **4-RING-627** (Ottawa, C.W. RF 9), LR corner crease appears very fine. Est. 100+ Photo
- 261 ○ 24b: **TWO CENT**: GREEN, THIN PAPER, DARK GREEN, **4-RING-627** (Ottawa, C.W. RF 9), few nibbed perfs, appears fine. Est. 150+ Photo
- 262 ○ 25: **THREE CENT**: with **4-RING-627** (Ottawa, C.W.), centered, light diagonal crease UR, appears vf. Est. 100+ Photo

LARGE QUEENS - WITH 2-RING CANCELS

- 263 ○ 23,23a,23i: **ONE CENT**: YELLOW ORANGE, DEEP ORANGE, and YELLOW, four copies, with **2-RING-3** (Quebec RF 1), **2-RING-5** (Hamilton RF 1), **2-RING-13** (Belleville RF 1), **2-RING-53** (Three Rivers RF 5) and all with faults, appear fine. Est. 100+ Photo
- 264 ○ 25: **THREE CENT**: RED, eight used with **2-RINGS**, 2 (Toronto RF 2), 10 (Sydney RF 3), 11 (Fredericton RF 2), 12 (St. Catharines RF 2), 23 (Woodstock RF 5), 26 (Windsor RF 5), 54 (Truro RF 3), and 60 (Newmarket RF 5), all with small faults, appears fine. Est. 150+ Photo Online
- 265 ○ 23: **ONE CENT**: YELLOW ORANGE, SON **2-RING-1** (Montreal RF 2), centered, small faults, appears vf. Est. 100+Photo
- 266 ○ 29b: **FIFTEEN CENT**: DEEP RED LILAC (Firth's IVB) on STOUT wove paper, SON **2-RING-1** (Montreal RF 2), centered to top, fine. Est. 150+ Photo
- 267 ○ 23var: **ONE CENT**: ORANGE, SON **2-RING-2** (Toronto RF 2), horizontal crease, appears very fine. Est. 100+ . Photo
- 268 ○ 29b: **FIFTEEN CENT**: DEEP RED LILAC (Firth's IVB) on STOUT wove paper, with **2-RING-2** (Toronto RF 2), centered, very fine. Est. 150+..... Photo
- 269 ○ 24: **TWO CENT**: GREEN, with **2-RING-3** (Quebec RF 1), perf faults at top. Est. 100+..... Photo
- 270 ○ 24a: **TWO CENT**: with small bit of LL and S of **WATERMARK**, centered with **2-RING-3** (Quebec RF 1), almost vf. Est. 250+ Photo
- 271 ○ 22b: **ONE CENT**: BROWN RED on **THIN PAPER**, with **2-RING-4** (Halifax RF 3), LL corner perf crease, appears fine. Est. 75+ Photo
- 272 ○ 25: **THREE CENT**: RED, SON **2-RING-4** (Halifax RF 3), small thin UL, appears very fine. Est. 75+..... Photo
- 273 ○ 25: **THREE CENT**: SON **2-RING-5** (Hamilton RF 1), centered, corner perf crease, appears very fine. Est. 75+ .. Photo
- 274 ○ 27v: **SIX CENT**: BROWN, SON **2-RING-5** (Hamilton RF 1), almost very fine. Est. 200+ Photo
- 275 ○ 22: **ONE CENT**: BROWN RED, SON **2-RING-6** (London RF 1), couple small perf faults. Est. 75+ Photo
- 276 ○ 23a: DEEP ORANGE, with **2-RING-6** (London RF 1), couple nibbed perfs, appears very fine. Est. 100+ Photo
- 277 ○ 25: **THREE CENT**: RED, SON **2-RING-6** (London RF 1), centered, corner perf crease, appears vf. Est. 75+ Photo
- 278 ○ 27a: **SIX CENT**: YELLOW BROWN, SON **2-RING-6** (London RF 1), fine. Est. 100+ Photo
- 279 ○ 28a: **TWELVE AND A HALF CENT**: showing full CL of **WATERMARK**, with **2-RING-6** (London RF 1), centered, almost very fine. Est. 300+..... Photo
- 280 ○ 28a: showing full OH of **WATERMARK**, with **2-RING-9** (Kingston RF 3), light all over toning, perf flts. Est. 150+ Photo
- 281 ○ 23: **ONE CENT**: YELLOW ORANGE, with **2-RING-7** (St. John RF 1), fine. Est. 100+..... Photo
- 282 ○ 24: **TWO CENT**: GREEN, with **2-RING-7** (St. John RF 1), centered, light diagonal crease, appears vf. Est. 100+Photo
- 283 ○ 25: **THREE CENT**: RED, SON **2-RING-7** (St. John RF 1), almost very fine. Est. 75+..... Photo
- 284 ○ 26: **FIVE CENT**: OLIVE GREEN, perf 11½x12, SON **2-RING-7** (St. John RF 1), reperfed at top, appears vf. Est. 100+ Photo
- 285 ○ 27c: **SIX CENT**: BROWN on **THIN PAPER** SON **2-RING-7** (St. John RF 1), fine. Est. 75+..... Photo
- 286 ○ 28: **TWELVE AND A HALF CENT**: with **2-RING-7** (St. John RF 1), light diagonal crease, appears fresh and fine. Est. 100+ Photo
- 287 ○ 29b: **FIFTEEN CENT**: DEEP RED LILAC (Firth's IVB), with **2-RING-7** (St. John RF 1), LR corner crease. Est. 100+Photo.....
- 288 ○ 27v: **SIX CENT**: BROWN, with **2-RING-8** (Ottawa RF 5), fine. Est. 150+..... Photo
- 289 ○ 29b: **FIFTEEN CENT**: DEEP RED LILAC (Firth's IVB) on STOUT wove paper, with **2-RING-8** (Ottawa RF 5), LR centered, partially toned, and black marks visible from back. Est. 150+ Photo
- 290 ○ 24: **TWO CENT**: GREEN, with **2-RING-10** (Sydney RF 3), centered, light horizontal crease, appears vf. Est. 100+Photo
- 291 ○ 25: **THREE CENT**: RED, SON **2-RING-10** (Sydney RF 3), very fine. Est. 75+ Photo
- 292 ○ 28: **TWELVE AND A HALF CENT**: SON **2-RING-10** (Sydney RF 2), light diagonal crease, appears fresh and fine. Est. 100+ Photo

- 293 ○ 23: **ONE CENT**: YELLOW ORANGE, with **2-RING-11** (Fredericton RF 2), small perf disk indent, otherwise fresh and fine. Est. 150+ Photo
- 294 ○ 25: **THREE CENT**: RED, with **2-RING-11** (Fredericton RF 2), fine. Est. 75+ Photo
- 295 ○ 24: **TWO CENT**: GREEN, with **2-RING-12** (St. Catharines RF 2), light internal crease and couple trimmed perfs. Est. 75+ Photo
- 296 ○ 24a: **TWO CENT**: with **B** and partial **O** of **WATERMARK**, centered with **2-RING-12** (St Catharines RF 2), fine. Est. 250+ Photo
- 297 ○ 24: **TWO CENT**: with **2-RING-13** (Belleville RF 1), rough perfs at right, still fine. Est. 75+ Photo
- 298 ○ 25: **THREE CENT**: RED, SON **2-RING-13** (Belleville RF 1), small tear at right, appears very fine. Est. 75+ Photo
- 299 ○ 25: **THREE CENT**: with **2-RING-14** (Guelph RF 2), very fine. Est. 75+ Photo
- 300 ○ 25: **THREE CENT**: with **2-RING-21** (Goderich RF 3), minute tear between perfs at right, still fine. Est. 75+ Photo
- 301 ○ 27a: **SIX CENT**: YELLOW BROWN, SON **2-RING-21** (Goderich RF 3), centered, small tear at bottom, appears very fine. Est. 100+ Photo
- 302 ○ 25: **THREE CENT**: RED, with faint SON **2-RING-24** (Stratford RF 4), LR corner perf crease, centered, fine. Est. 100+ Photo
- 303 ○ 25: **THREE CENT**: SON **2-RING-36** (St. Johns RF 6), centered, almost very fine. Est. 100+ Photo
- 304 ○ 25: **THREE CENT**: with **2-RING-27** (Ingersoll RF 3), horizontal crease, appears very fine. Est. 75+ Photo
- 305 ○ 25: **THREE CENT**: SON **2-RING-28** (Sarnia RF 5), off center, fine. Est. 75+ Photo
- 306 ○ 23i: **ONE CENT**: YELLOW, (last Printing), SON **2-RING-28** (Sarnia RF 5), LR corner perf fault, fine. Est. 150+ . Photo
- 307 ○ 27: **SIX CENT**: DARK BROWN, SON **2-RING-29** (Cobourg RF 2), centered, couple perf faults, appears vf. Est. 75+ Photo
- 308 ○ 28: **TWELVE AND A HALF CENT**: with **2-RING-29** (Cobourg RF 2), perfs just into at top, light diagonal bend. Est. 100+ Photo
- 309 ○ 25: **THREE CENT**: RED, SON **2-RING-30** (Pictou RF 7), couple short perfs and corner crease, appears fine. Est. 75+ Photo
- 310 ○ 25: **THREE CENT**: SON **2-RING-30** (Pictou RF 7), centered, very fine. Est. 100+ Photo
- 311 ○ 23: **ONE CENT**: YELLOW ORANGE, with **2-RING-33** (Sherbrooke RF 6), small perf disk indent, otherwise fresh and fine. Est. 150+ Photo
- 312 ○ 25: **THREE CENT**: RED, SON **2-RING-33** (Sherbrooke RF 6), diagonal crease, many perf disks still attached, appears fine. Est. 75+ Photo
- 313 ○ 25: **THREE CENT**: SON **2-RING-34** (Chatham RF 8), diagonal crease UL, centered, appears fine. Est. 75+ Photo
- 314 ○ 25: **THREE CENT**: SON **2-RING-35** (Lindsay RF 2), centered, very fine. Est. 75+ Photo
- 315 ○ 23var: **ONE CENT**: ORANGE, SON **2-RING-36** (St. Johns RF 6), few missing perfs, appears fine. Est. 150+ Photo
- 316 ○ 26: **FIVE CENT**: OLIVE GREEN, perf 11½x12, SON **2-RING-40** (Cornwall RF 7), off center, couple shorter perfs. Est. 100+ Photo
- 317 ○ 25: **THREE CENT**: RED, **2-RING-41** (St. Marys RF 3), LR corner crease, appears very fine. Est. 75+ Photo
- 318 ○ 25: **THREE CENT**: SON **2-RING-43** (Windsor RF 4), centered, few nibbed perfs, appears fine. Est. 75+ Photo
- 319 ○ 28: **TWELVE AND A HALF CENT**: with **2-RING-43** (Windsor RF 4), centered, light diagonal crease, appears fine. Est. 150+ Photo
- 320 ○ 25: **THREE CENT**: RED, SON **2-RING-45** (Perth RF 5), centered, nibbed perf UR, appears fine. Est. 75+ Photo
- 321 ○ 24: **TWO CENT**: GREEN, with **2-RING-46** (Dundas RF 5), fresh, a few shorter perfs at right, still fine. Est. 100+ Photo
- 322 ○ 25: **THREE CENT**: RED, SON **2-RING-52** (St. Hyacinthe RF 4), centered, very fine. Est. 100+ Photo
- 323 ○ 24: **TWO CENT**: GREEN, with **2-RING-54** (Truro RF 3), fresh, corner perf creases, appears fine. Est. 100+ Photo
- 324 ○ 24: **TWO CENT**: with **2-RING-54** (Truro RF 3), fresh, LR corner perf crease. Est. 75+ Photo
- 325 ○ 25: **THREE CENT**: RED, with **2-RING-59** (Clinton RF 7), light internal crease. Est. 75+ Photo
- 326 ○ 27v: **SIX CENT**: BROWN, SON **2-RING-59** (Clinton RF 7), centered, UL perf crease still very fine. Est. 150+ Photo
- 327 ○ 25: **THREE CENT**: RED, SON **2-RING-60** (Newmarket RF 5), centered, very fine. Est. 100+ Photo

SMALL QUEENS

- 328 ☒ 35ii,41: **ONE CENT**: ORANGE, (Ottawa) pair plus two 3¢ tied to cover with grids, plus FOURCHU 25 DE 96 N.S. cds to Cape Breton, GRAND RIVER 26 DE N.S. transit and ST PETERS same date receiver on reverse, partial wax seal, fine. Est. 100+ Photo
- 329 ☒ 35iv: **ONE CENT**: RED ORANGE, (Montreal), six copies tied by QUEBEC C 23 DE 70 C.E duplexes, four hanging over edge effecting perfs, to Wakefield **ENGLAND**, ms per 'Canadian Packet', MANCHESTER 3 JA 71 transit and receiver, tears at top and some soiling. Est. 100+ Photo
- 330 ☒ 35d, 37e: **ONE CENT**: ORANGE (Montreal) pair, and **THREE CENT** RED (corner fault), all **PERF 11 ½ x 12**, tied to cover by TORONTO 10 OC 77 ONT split circle to Edinburgh **SCOTLAND**, CARLISLE SORTING TENDER + EDINRD 24 OC 77 receiver, appears very fine. Est. 75+ Photo
- 331 ★ 38a: **FIVE CENT**: SLATE GREEN, perf 11½x12, lightly disturbed full og, very fine. 2022 Gratton Cert..... Photo 1500

- 332 ☒ 41: **THREE CENT**: oxidized, tied to **MASSEY MANUFACTURING CO** advertising cover by TORONTO 29 JU 83 numeral 1 duplex to Armadale, slightly trimmed at right, Unionville 30JU 83 ONT split ring on back. Est. 75+Photo Online
- 333 ★ 45: **TEN CENT**: BROWN RED, full og, very fine Photo 900

ONTARIO TOWN CANCELS ON SMALL QUEENS

ESSEX COUNTY

- 334 ☒ Twenty-one covers with very fine cancels, incl Amhurstburgh, Cottam 27 FE 78 (**ERD**), Gesto 7 FE 78 (**ERD**), Harrow, Hillman, Leamington, Luttrell 7 AU 78 (**LRD**), North Ridge, Olinda C.W ms 23 June1883 (**LRD**), Trudell C.W, Trudell ONT 26 NO 81 (**ERD**), Woodslee (2), etc, all with 1¢, 2¢, and 3¢, some oxidization. Inspect. Est. 300+... Photo Online
- 335 ☒ **ALBUNA**: 41: 3¢ on cover with 11 AP 96 ONT. (**ERD**) split ring to Toronto, LEAMINGTON ONT. and BLYTHESWOOD ONT. 11 AP 96 transits, and 13 AP 96 receiver, fine. Est. 100+ Photo
- 336 ☒ **ARNER**: 41,42: 3¢ and 5¢ tied to yellow Rennie Seeds pre-addressed cover, with 6 AP 96 ONT split ring, WALKERVILLE & LEAMINGTON LEAMINTON E M.C RPO (O-424 RF330) and 6 AP 96 ONT. transits, 7 AP 96 receiver, fine. Est. 75+..... Photo
- 337 ☒ **CHEVALIER**: 37: 3¢ tied to yellow cover, with 23 FE 77 ONT (**ERD**) split ring to Toronto, 2(?) FE 77 receiver, slightly trimmed at right, fine. Est. 100+..... Photo
- 338 ☒ **ELFORD**: 41: 3¢ on cover, with 10 JA 96 ONT split ring to Windsor, same date full circle ESSEX transit and receiver, fine. Est. 75+ Photo
- 339 ☒ 41: 3¢, two covers, one with ESSEX CENTRE M'FG Co'Y, Ltd., return tied to cover with purple target and matching 9 AU 86 ONT split ring to Amadale, slightly reduced at right, the other tied with purple grid and matching 30 JA 88 full circle to 'Cartwright', Bomenville 31 Jan 88 on back, opening tear. Est. 75+ Photo Online
- 340 ☒ **WINDSOR**: 37: 3¢, two covers, one with 21 AU 71 enclosed broken circle to Sandwich, 22 AU 1871 U.C (**LRD**) double split ring receiver enclosure on Merchants Bank of Canada stationery, slightly reduced at right, the other with oxidized 3¢ tied to cover with blue target and 7 FE 74 ONT split ring, to Sandwich, 7 FE 74 ONT receiver. Est. 75+Photo Online

HALTON COUNTY

- 341 ☒ 44: 8¢ tied to Registered cover with purple **GLEN WILLIAMS** ONT. 25 DE 97 CANADA duplex and matching straight line REGISTERED to Waterville Maine, TORONTO 27 DE large cds, GEORGETOWN 27 DE 97 squared circle, MONTREAL 28 DE 97 CANADA, and purple PORTLAND 29 DE 1897 REGISTERED oval on reverse, corn bends, still fine. Est. 100+ Photo

MIDDLESEX COUNTY

- 342 ○ 143 Town cancels, mostly split rings, representing 68 diff towns, neatly mounted, and identified, many SON cancels, some requiring pairs or strips of three to show complete cancel. Inspect. Est. 150+ Photo Online
- 343 ☒ 34 covers, with mostly vf cancels, incl Adare, Cashmere 11JY 82 (**ERD**), Corbett 15 AP 98 (**ERD**), Crampton, Crumlin, Duncrief 5 MR 89 (**ERD**), Elginfield 5 MY 85 (**ERD**), Ferguson, Harrietsville 15 OC 74 (**ERD**), Hubrey, Lobo, London East, Middlemiss (with broken 'S'), Wardsville, White Oak 12 SP 88 (**ERD**), Wilton Grove, Wood Green 12 JA 97 (**LRD**), etc, all with 2¢, 3¢, 5¢ and 8¢, 3 Registered, one with adhesive, some oxidization. Inspect. Est. 300+Photo Online
- 344 ☒ **BRINSLEY**: 44: 8¢ tied to registered yellow pre-addressed Rennie seed cover with BRINSLEY 8 AP 96 ONT split ring, 8 AP Clandeboye transit, LONDON & WINGHAM M.C. RPO and receiver, fine. Est. 75+..... Photo
- 345 ☒ **DENFIELD**: 44: 8¢ tied to registered cover with 8 AP 92 NO 97 ONT. split ring, to Toronto, 2 NO 97 receiver, fine. Est. 75+ Photo
- 346 ☒ **HYDE PARK CORNER**: 35,36: 1¢ and 2¢ on cover with 2 DE 94 ONT (**ERD**) split ring to London, 27 DE 94 full circle receiver, opening tear at left. Est. 100+ Photo
- 347 ☒ **OSMAN**: 37: 3¢ oxidized tied to cover with fancy cork, with 30 JY 78 ONT (**ERD**) split ring to Kertch, LONGWOOD STATION 30 JY 77 ONT (**ERD**) transit, and KERTCH 1 AU 78 ONT (**ERD**), slightly trimmed at right and some toning. Est. 100+ Photo
- 348 ☒ **POPLAR HILL**: 41: 3¢ tied to cover with ring cancel, with 1 MY 82 ONT split ring to Goderich, LONDON 2 MY 82 CANADA full circle transit, fine. Est. 75+..... Photo
- 349 ☒ **ST. JAMES PARK**: 37: 3¢ oxidized, tied to ST. JAMES PARK NURSERIES advertising cover by split ring to Wardsville, 12 MY 79 receiver, fine. Est. 100+ Photo
- 350 ☒ **SCOTTSVILLE**: 41,42: 3¢ oxidized, and 5¢ tied to CHRISTIAN HERALD preprinted Registered cover by 12 DE 95 ONT split ring to New York (USA), London and Hamilton 13 DE 95 full circles and boxed red 16 DEC receiver, fine. Est. 75+ Photo
- 351 ☒ **WENDIGO**: 41: 3¢ oxidized, tied to cover by grid with 4 OC 83 ONT. split ring to Dutton, Toronto and St. Thomas 4 OC ONT full circle transits fine. Est. 75+ Photo
- 352 ☒ **WEST MCGILLIVRAY**: 41: 3¢ tied to cover by grid with violet 10 AP 96 ONT split ring to Toronto, 11 AP 96 full circle receiver, fine. Est. 75+..... Photo
- 353 ☒ **WYTON STATION**: 35,36: 1¢ and two 2¢ tied to cover by 3 SP 85 ONT split rings (**ERD**) to Erdington **ENGLAND**, Birmingham 15 SP 85 transit, and 18 SP 85 receiver, fine. Est. 100+..... Photo

MUSKOKA DISTRICT

- 354 ○ 106 Town cancels, mostly split rings, representing 65 diff towns, neatly mounted, and identified, many SON cancels, some requiring pairs or strips of three to show complete cancel. Inspect. Est. 100+ Photo Online



330



331



333



335

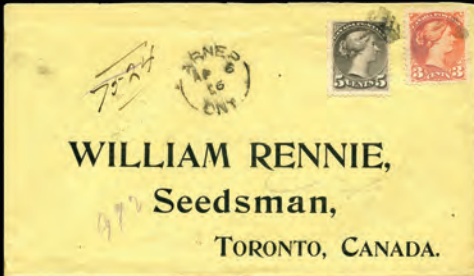

336

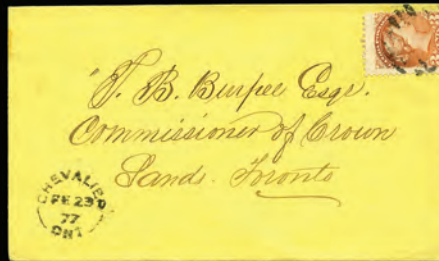

337



338

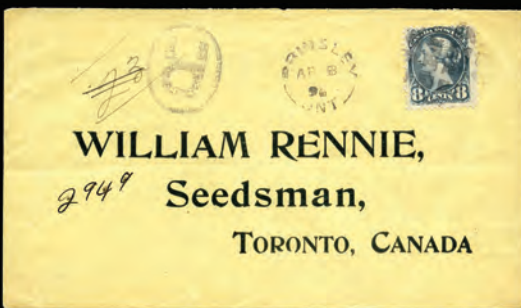

344



345



346



347



348



349



350



351



352

- 355 ☒ Thirty-one covers including Allensville 27 JA 74 ms, Baysville, Cloverport, Craigie Lea 29 OC 89 (ERD), Dwight Ont. MR 88 with House of Assembly MR 7 on back, Fraserburg, Grassmere, Hekkla, Lethbridge, Malta, Menomonee, Rosseau Falls, Sahanatien, Seely 28 AP 73 (ERD), Severn Bridge, Torrance, Ullswater (2, one ms), Whiteside, with 1¢, 2¢, and 3¢ vals, many 3¢ are oxidized. Inspect. Est. 300+ Photo Online
- 356 ☒ **ASHWORTH:** 41: 3¢ tied to cover by 24 JA 96 split ring to Barrie, UTTERSON ONT split ring on back. Est. 75+ Photo
- 357 ☒ **CLEAR LAKE:** 36: Four 2¢ tied to Registered cover by 10 AP 96 split ring to Toronto, UFFINGTON 13 AP and GRAVENHURST 14 AP transits and 14 AP receiver on reverse, roughly opened. Est. 75+ Photo
- 358 ☒ **DUDLEY:** 44: 8¢ tied to Registered cover by 17 DE 97 ONT split ring to Gravenhurst, 17 DE receiver on reverse, fine. Est. 75+ Photo
- 359 ☒ **HUNTSVILLE:** 35,36,41: Two covers, one with 1¢ and 2¢ tied to cover by grids with red HUNTSVILLE 26 MY 75 ONT split ring to Toronto, Bracebridge transit and 27 MY receiver on reverse, other 3¢ oxidized tied by cork with HUNTSVILLE 9 SP 84 ONT to Toronto, 10 SE receiver, slightly reduced at right. Est. 75+ Photo Online
- 360 ☒ **MUSKOKA FALLS:** 35,36: 1¢ and 2¢ tied to cover by grids with 1 JY 73 ONT (ERD) split ring to Toronto, 2 JY receiver on reverse, paper adhesion on back, still fine. Est. 100+ Photo
- 361 ☒ **PURBROOK:** 44: 8¢ tied to Registered cover by 26 OC 95 ONT. split ring to New York (USA), Uffington 28 OC, TOR & GRAVENHURST S 29 OC 95 No. 2 RPO, and Toronto transits, red boxed 31 OCT Registered receiver on reverse, some foxing. Est. 100+ Photo
- 362 ☒ **STONELEIGH:** 37: 3¢ oxidized, tied to cover by fancy cork with 12 FE 76 (ERD) split ring to Toronto, Bracebridge 12 DE transit and 14 DE receiver on reverse, slight trimmed at right. Est. 100+ Photo

NIPPISING DISTRICT

- 363 ○ 44 Town cancels, mostly split rings, representing 24 diff towns, neatly mounted, and identified, many SON cancels, some requiring pairs or strips of three to show complete cancel. Inspect. Est. 100+ Photo Online
- 364 ☒ Eight covers incl Calvin, Eau Claire (2), Haileybury, Lake Talon, McKenzie Lake 21 JU 90 (ERD), with 1¢, 3¢, 5¢, and 8¢ vals, many 3¢ are oxidized, two Registered covers. Inspect. Est. 150+ Photo Online

NORFOLK COUNTY

- 365 ○ 89 Town cancels, mostly split rings, representing 51 diff towns, neatly mounted, and identified, many SON cancels, some requiring pairs or strips of three to show complete cancel. Inspect. Est. 100+ Photo Online
- 366 ☒ Twenty-two covers incl Courtland, Cultus 9 MR 89 (ERD), Glen Meyer ms, Hartford, King Lake 32 AP 74 ms, Lynedock C.W and ONT, Port Dover (2, one U.C 25 AP 1870 (LRD), Silver Hill C.W, Teeterville C.W, Walsingham Centre, Wilson, Windham Centre, Wyecombe, with 1¢, and 3¢, many 3¢ are oxidized. Inspect. Est. 250+ Photo Online
- 367 ☒ **BOSTON:** 41: Oxidized faulty 3¢ tied by blue cancel to cover with 13 AP 92 ONT split ring to Waterford, faint 19 AP split ring receiver. Est. 50+ Photo Online
- 368 ☒ **MARSON:** 41: 3¢ tied by grid cancel to cover with 8 MY 97 ONT. split ring to Hamilton, LANGTON 8 MY 97 ONT. Transit, and 10 MY receiver, reduced at right. Est. 50+ Photo Online
- 369 ☒ **RANELAGH:** 37: 3¢ tied by grid to cover with 13 MY 78 ONT split ring (ERD) to Burford Scotland, SCOTLAND 14 MY 78 C.W split ring receiver, slightly reduced at left. Est. 75+ Photo
- 370 ☒ **RENTON:** 41: 3¢ tied to cover with 9 AP 96 ONT. split ring (ERD) to Hamilton, 10 AP receiver. Est. 50+. Photo Online
- 371 ☒ **SHAWMUT:** 41: 3¢ tied to cover by 18 JY 96 ONT. split ring (ERD) to Hamilton, 10 AP receiver, slightly reduced at left. Est. 75+ Photo
- 372 ☒ **SPRING ARBOUR:** 36,41: two 3¢ and a 2¢ on cover with 10 DE 96 ONT split rings to Hamilton, WALSINGHAM-CENTRE 10 DE ONT, LONDON & CANFIELD JUN RY.PO. E 11 DE RPO transits and 11 DE receiver. Est. 75+ Photo Online

NORTHUMBERLAND COUNTY

- 373 ○ 83 Town cancels, mostly split rings, representing 44 diff towns, neatly mounted, and identified, many SON cancels, some requiring pairs or strips of three to show complete cancel. Inspect. Est. 100+ Photo Online
- 374 ☒ Twelve covers including Bailieboro, Dundonald, Gore's Landing, Port Perry Ont 30 AU 81 (LRD), South-Monaghan Ont 8 MY 77 (ERD), Stockdale C.W ms 22 Feb 77, Trent Bridge 27 JY 92 (LRD), with 1¢, and 3¢ vals, many 3¢ are oxidized. Inspect. Est. 150+ Photo Online

ONTARIO COUNTY

- 375 ○ 122 Town cancels, mostly split rings, representing 65 diff towns, neatly mounted, and identified, many SON cancels, some requiring pairs or strips of three to show complete cancel. Inspect. Est. 120+ Photo Online
- 376 ☒ Twenty covers including Altherley C.W, Brechin, Cannington, Fawnham, Fawn 28 OC 75 (ERD), Manchester Ont 14 AU 76 (ERD), Oshawa (2), Rama, Sunderland, all 3¢ vals, many oxidized. Inspect. Est. 200+ Photo Online
- 377 ☒ **ALTONA:** 41: Oxidized 3¢ tied by 6-ring target, with 5 FE 83 ONT split ring to Armadale, same day STOUFFVILLE ONT., and UNIONVILLE ONT split rings on reverse, slightly trimmed at right, all over toning. Est. 50+ Photo Online
- 378 ☒ **ASHBURN:** 41: Oxidized 3¢ tied by fancy cork, with 7 AU 84 ONT. split ring (ERD) to Owen Sound, 8 AU receiver, slight reduced at left and toned. Est. 75+ Photo
- 379 ☒ **BROUGHAM:** 37,F1: Oxidized 3¢ tied by 28 MR 78 split ring to cover, with 2¢ Registered to Oshawa, WHITBY 28 MR 78 ONT transit on reverse. Est. 75+ Photo



353



356



357



358



360



361



362



367



368

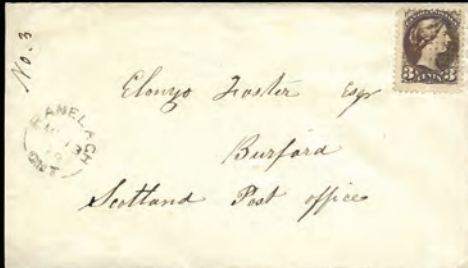

369



371



378



379



380



381

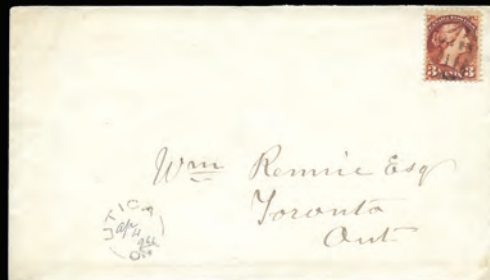

382



385

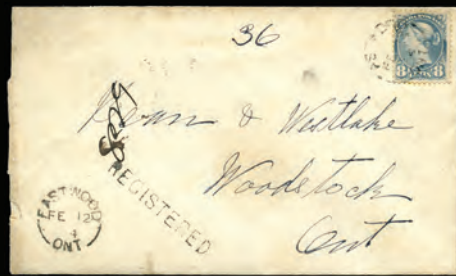

386



387

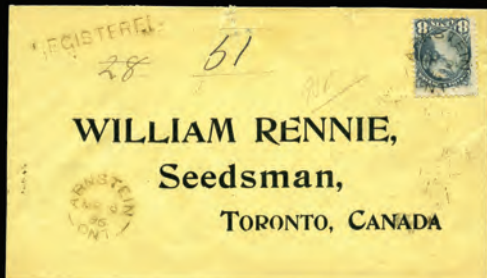

390



391



392

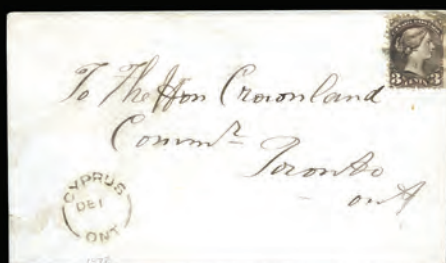

393



394



395



396



397



398

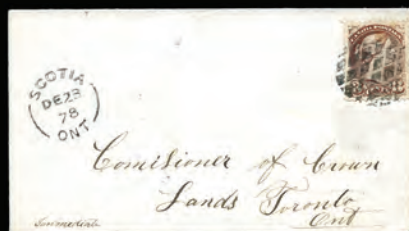

399



400

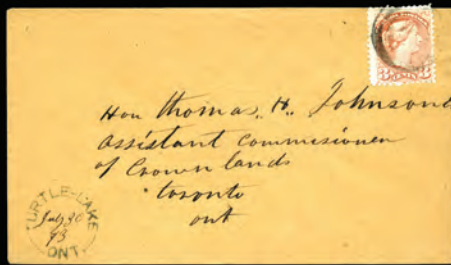

401



406



407



408



409



410



411



412



413



416

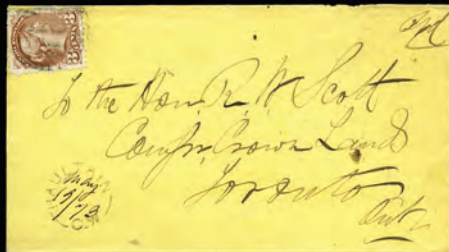

418



419



423

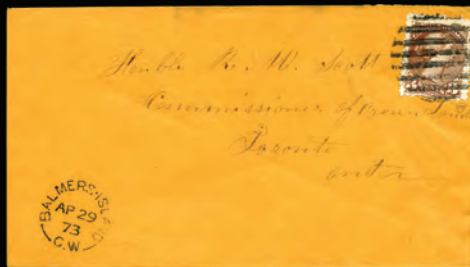

429



430

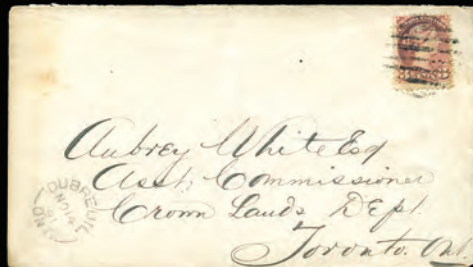

434



435



436

- 380 ☒ **COOPER'S FALLS:** 41: 3¢ tied by fancy cork to THOS. COOPER GENERAL MERCHANT advertising cover showing horse drawn Massy Harris binder, with 11 DE 96 ONT. Split ring to Hamilton, WASHAGO 11 DE 96 ONT transit, and 11 DE 96 receiver, creased at right. Est. 75+ Photo
- 381 ☒ **SONYA:** 44: 8¢ tied to magenta cover, 30 DE 95 ONT split ring to New York USA, straight line REGISTERED, Toronto 30 DE 95 ONT split ring transit, red boxed 2 JAN 1896 receiver, fine. Est. 75+ Photo
- 382 ☒ **UTICA:** 41: 3¢ slightly oxidized on cover with UTICA ONT split ring, ms 4 Apr 96, to Toronto, 4 AP 96 receiver, fine. Est. 50+ Photo Online

OXFORD COUNTY

- 383 ○ 86 Town cancels, mostly split rings, representing 45 diff towns, neatly mounted, and identified, many SON cancels, some requiring pairs or strips of three to show complete cancel. Inspect. Est. 100+ Photo Online
- 384 ☒ Sixteen covers incl Beachville 28 DE 77 (**ERD**), Cornell, Delmer, Goble's Corners, Thamesford Ont 3 FE78 (**ERD**), Tilsonburg, with 1¢, and 3¢ vals, many 3¢ are oxidized. Inspect. Est. 200+ Photo Online
- 385 ☒ **CURRIE'S CROSSING:** 41: 3¢ tied by 5 FE 96 ONT split ring to Toronto, 6 FE receiver on reverse. Est. 75+ Photo
- 386 ☒ **EASTWOOD:** 44: 8¢ tied to cover, by 12 FE (9)4 ONT split ring (**LRD**), plus REGISTERED hs to Woodstock, LONDON & NIAGARA FALLS RY.P.O. TIW 12 FE 94 RPO (O-150 RF145), and 12 FE receiver on reverse, opening tears and overall toning. Est. 75+ Photo
- 387 ☒ **FOLDEN'S-CORNERS:** 41,42: Oxidized 3¢ and 5¢ tied to Registered cover with 26 NO 97 ONT. split ring to Waterville Maine (USA), LONDON & NIAGARA FALLS RY.P.O. E 26 NO 97 RPO (O-150 RF145), INGE-SOLL 26 NO 97 ONT. Squared Circle, Montreal 27 NO transits, and violet 29 1897 Portland ME Registered oval on reverse, fine. Est. 75+Photo.....

PARRY SOUND DISTRICT

- 388 ○ 114 Town cancels, mostly split rings, representing 72 diff towns, neatly mounted, and identified, many SON cancels, some requiring pairs or strips of three to show complete cancel. Inspect. Est. 120+ Photo Online
- 389 ☒ 37 covers incl Axe Lake, Barkerton, Berriedale, Byng Inlet 16 FE 72, Byng Inlet North, Dewe, Doe-Lake 15 JAN 78 (**ERD**), Dufferin Bridge, Edgington 9 AP 96 (**LRD**), Emsdale, Franks Bay 22 JU 91 (**ERD**), Granite Hill, Haldane Hill 11 UA79 (**ERD**), Maple Island, McKellar, Mecunoma, Parry-Harbour 30 JY 77 (**ERD**), Rosseau, Powassan Station, Sprucedale, Shebeshekong, Trout-Lake 5 OC 91 (**ERD**), Uplands, Wattenwyl 10 AU 91 (**ERD**), Waubamik 25 AU 79 (**ERD**), with 1¢, 2¢, 3¢, 5¢, and 8¢ vals, many 3¢ are oxidized, 9 Registered covers. Inspect. Est. 350+.. Photo Online
- 390 ☒ **ARNSTEIN:** 44: 8¢ tied to preprinted Rennie Seedsman cover by 9 MR 96 ONT. split ring to Toronto, REGISTERED straight line hs, GRAVENHURST & NORTH BAY MC G.T.R N 10 MR 96 No.1 RPO (O-85 RF235), 11 MR receiver, fine. Est. 75+ Photo
- 391 ☒ **BRAIE LAKE:** 41: Oxidized 3¢ tied to cover, with violet 8 AU 88 ONT. split ring (**ERD**), to Toronto, 9 AU receiver, pin holes at left, still fine. Est. 75+ Photo
- 392 ☒ **CECEBE:** 35,41: 1¢ and 3¢ pairs tied to preprinted Rennie Seedsman cover by 24 MR 96 ONT. split rings, BURK'S FALLS 24 MR transit, and 25 MR Toronto receiver, fine. Est. 75+ Photo
- 393 ☒ **CYPRUS:** 37: Oxidized 3¢ tied to cover, with 1 DE (78) ONT split ring (**ERD**) to Toronto, ?VILLE DE 78 transit, and 17 DE 78 receiver, some staining. Est. 75+ Photo
- 394 ☒ **FRENCH RIVER:** 44: 8¢ tied by 29 AP 98 ONT. split ring to Registered cover, with R in oval, to Toronto, Parry Sound 4 MY transit, partial receiver, fine. Est. 75+ Photo
- 395 ☒ **HARTFELL:** 41,F1: Two 3¢ and a 2¢ Registered tied by 18 AP 96 ONT split rings to Toronto, partial BERRIDALE 18 AP ONT. split ring, TORONTO & NORTH BAY M.C. G.T.R. S 21 AP 96 No. 3 RPO (O-382 RF120), and 21 AP receiver, cover creases. Est. 75+ Photo
- 396 ☒ **LYNCH LAKE:** 35: 1¢ strip of three tied to folded cover by 3-rings, with 25 OC (90) split ring (**ERD**) to Toronto, partial SUNDRIDGE OC split ring, 27 OC 90 split ring receiver. Est. 75+ Photo
- 397 ☒ **NORTH SEGUIN:** 41: 3¢ oxidized tied to cover, 18 OC 82 split ring to Toronto, ROSSEAU-ONT. CANADA 18 OC 82 split ring (**LRD**), and 19 OC receiver, back flap torn. Est. 50+ Photo
- 398 ☒ **ORANGE-VALLEY:** 41: 3¢ oxidized tied to cover by grid, red 27 JU 89 ONT. (ms 7) split ring (**ERD**) to Toronto, KATRINE 29 JU 89 split ring transit, and 2 JY split ring receiver, folded. Est. 75+ Photo
- 399 ☒ **SCOTIA:** 37: 3¢ oxidized tied to cover by grid, 23 DE 78 ONT split ring to Toronto, faint HUNTSVILLE 28 DE 78 split ring transit, and 31 DE receiver, large part back removed and trimmed at right. Est. 50+ Photo Online
- 400 ☒ **STEWART-BAY:** 41: 3¢ oxidized tied to cover, 5 JY 88 ONT. split ring (**ERD**) to Toronto, 7 JY split ring receiver, pin holes at left. Est. 75+ Photo
- 401 ☒ **TURTLE-LAKE:** 37: 3¢ tied to cover (over edge), TURTLE-LAKE ONT split ring, ms 30 July 73 (**ERD**) to Toronto, partial ASHDOWN 30 JY 73 split ring, and 1 AU 73 split ring receiver Est. 75+ Photo

PEEL COUNTY

- 402 ○ 65 Town cancels, mostly split rings, representing 41 diff towns, neatly mounted, and identified, many SON cancels, some requiring pairs or strips of three to show complete cancel. Inspect. Est. 75+ Photo Online
- 403 ☒ Eight covers including Campbell's-Cross, Lisgar, Meadowvale Ont 7 AUG 72 (**ERD**), Streetsville, Summerville, with 1¢, 2¢, and 3¢ vals, many 3¢ are oxidized. Inspect. Est. 150+ Photo Online

PERTH COUNTY

- 404 ○ 71 Town cancels, mostly split rings, representing 34 diff towns, neatly mounted, and identified, many SON cancels, some requiring pairs or strips of three to show complete cancel. Inspect. Est. 100+ Photo Online

- 405 ☒ Eighteen covers incl Atwood, Avonton, Burns Ont 11 NO 75 (**ERD**), Fullerton Ont 6 NO 77 (**ERD**), Gad's Hill, Kinkora, Millbank, Milverton (2), Sebringville, Shakespeare C.W 20 JY 72 (**ERD**) and Ont. 19 DE 83 (**ERD**), with 3¢, and 8¢ vals, many 3¢ are oxidized, six Registered covers. Inspect. Est. 200+ Photo Online
- 406 ☒ **AVONBANK**: 44: 8¢ on Registered cover, with 4 JA 97 ONT. split ring to Clinton, TOR & SAR. M.C W 4 JA 97 No1 (O-404 RF60), LONDON & WINGHAM M.C. 4 JA 97 (O-168 RF130) RPO, AVON BANK 4 JA 97 ONT., and LUCAN 4 JA 97 transits, and 5 JA receiver, overall toning. Est. 75+ Photo
- 407 ☒ **CROMARTY**: 41: 3¢ tied to cover by cork, with 10 MR 96 ONT split ring to Toronto, DUBLIN 10 MR split ring, and 10 MR receiver, fine. Est. 50+ Photo Online
- 408 ☒ **FAIRVIEW**: 41,42: 3¢ and 5¢ tied to cover by 10 JA 96 ONT. split ring, to Clinton, straight line REGISTERED hs, Stratford 10 JA 96, London 10 JA 96, and partial LONDON & ? MC RPO transits, 11 JA 96 receiver, fine. Est. 75+Photo
- 409 ☒ **HAMPSTEAD**: 35,36: 1¢ and 2¢ on cover (ms cancel) to (Toronto), 21 SP 75 C.W split ring (**LRD**), SHAKESPEARE C. W 21 SP 75 split ring and faint 21 SP receiver, fine. Est. 75+ Photo
- 410 ☒ **HESSON**: 44: 8¢ tied by violet R in oval to Registered cover, with matching violet 24 SP 94 ONT. split ring to Clinton, NEWTON 25 SP 94 split ring (**LRD**), GODERICH & BRANTFORD M C W 25 SP 94 and STRAT & WIARTON M.C S 25 SP 94 No1 (O-329 RF 195) RPOs, 25 SP receiver, fine. Est. 75+ Photo
- 411 ☒ **MOTHERWELL**: 41: 3¢ oxidized tied by cork, 5 MR 95 ONT. split ring to Montreal, 6 MR receiver, light overall toning. Est. 50+ Photo Online
- 412 ☒ **RUSSELDALE**: 41: 3¢ oxidized tied to cover, 13 MR 89 ONT split ring to Toronto, MIRCHELL ONT 13 MR 89 CANADA, and 13 MR 89 ONT. slit ring receiver, overall toning and slightly reduced at left. Est. 50+ Photo Online
- 413 ☒ **SILSBURG**: 41,42: 3¢ and 5¢ tied to cover, 10 JA 96 split ring (**LRD**), R in oval, to Clinton, Mitchell 11 JA 96 ONT. full circle, and GODERICH & BRANTFORD M.C. W 11 JA 96 RPO (O-80 RF 225), 11 JA receiver, docketing at left. Est. 75+ Photo

PETERBOROUGH COUNTY

- 414 ○ 52 Town cancels, mostly split rings, representing 25 diff towns, neatly mounted, and identified, many SON cancels, some requiring pairs or strips of three to show complete cancel. Inspect. Est. 100+ Photo Online
- 415 ☒ Fourteen covers incl Blairton, Burleigh Falls, Fowler's Corners, Juniper Island, Mount Irwin, Peterborough, Stony Lake, Wariston, all 3¢ vals, many oxidized. Inspect. Est. 250+ Photo Online
- 416 ☒ **CLYDESDALE**: 35,36: 1¢ oxidized and 2¢ with fancy cork and 28 OC 79 (**ERD**), to Toronto, Peterborough transit, and 30 OC receiver on reverse. ex V G Greene with usual backstamp. Est. 75+ Photo
- 417 ☒ **HALL'S-BRIDGE**: 37: Oxidized 3¢ tied to cover, 18 JY 76 ONT (inverted 8) split ring (**ERD**) to Toronto, early LAKEFIELD 18 JY 76 ONT split ring on reverse. Est. 50+ Photo Online
- 418 ☒ **HAULTAIN**: 37: Oxidized 3¢ tied to cover, HAULTAIN C.W ms May 19/73 split ring (**ERD**) to Toronto, PETERBORO 22 MY 73 enclosed broken circle, and 23 MY receiver, partial back flap missing. Est. 75+ Photo
- 419 ☒ **ROUND-LAKE**: 37: Oxidized 3¢ tied by fancy cork to cover, 30 SP 76 split ring (upside down 3) (**ERD**) to Toronto, NORWOOD 30 SP 76 split ring, and COLBORNE OC transits, and 23 MY blurred, receiver. Est. 75+ Photo

PRESCOTT COUNTY

- 420 ○ 40 Town cancels, mostly split rings, representing 22 diff towns, neatly mounted, and identified, many SON cancels, some requiring pairs or strips of three to show complete cancel. Inspect. Est. 75+ Photo Online
- 421 ☒ Twelve covers including Alfred, Chute au Blondeau, L'Original (2), Pendleton C.W 25 JA 81 (**LRD**), Riceville, Wendover C.W ms Mar 4/72 and ONT 27 AUG 72 (**ERD**), all 3¢ vals, many oxidized. Inspect. Est. 150+ Photo Online
- 422 ☒ **CALEDONIA SPRINGS**: 37,44: Two covers, one with 3¢ tied to small cover, 3 AU 1874 C.W double split ring (**LRD**) to Prescott, OTTAWA D 3 AU 74 ONT split ring and 4 AU 74 enclosed broken circle receiver, the other with 8¢ tied to cover by CALEDONIA-SPRINGS 27 AP 98 ONT. split ring to Toronto, MONTREAL 28 AP 98, and TORONTO 29 AP 98 CANADA receiver, fine. Est. 75+ Photo Online
- 423 ☒ **EAST-HAWKESBURY**: 37: Oxidized faulty 3¢ on cover, 4 AP 78 ONT split ring (unlisted PHSC) to North Winchester, VANKLEEK-HILLS 4 AP 78 ONT and MORRISBURG 6 AP 78 ONT split ring transits, toned and reduced at right. Est. 75+ Photo
- 424 ☒ **KERRY**: 37: Oxidized 3¢ tied to cover by fancy cork, 15 AU 71 C.W split ring to Toronto, MONTREAL 16 AU 71 enclosed broken circle, and 17 AU receiver, slightly reduced at right. Est. 50+ Photo Online

PRINCE EDWARD COUNTY

- 425 ○ 46 Town cancels, mostly split rings, representing 28 different towns, neatly mounted, and identified, many SON cancels, some requiring pairs or strips of three to show complete cancel. Inspect. Est. 100+ Photo Online
- 426 ☒ Eight covers including Glenora, Milford C.W, North Port ONT CANADA, Picton (3), Port Milford, Wellington, with 1¢, 2¢, and 3¢ vals, many 3¢ are oxidized, three Registered covers. Inspect. Est. 150+ Photo Online

RENFREW COUNTY

- 427 ○ 112 Town cancels, mostly split rings, representing 71 diff towns, neatly mounted, and identified, many SON cancels, some requiring pairs or strips of three to show complete cancel. Inspect. Est. 120+ Photo Online
- 428 ☒ Thirty-seven covers including Admaston C.W ms 20/Jan'y 73, Ashdad, Bagot U.C, Beachburg, Bonnechere 12 AU 87 (**ERD**), Castleford, Cobden U.C double circle, Emmett 14 OC 76, Griffith, Matawatchan (ms 20 Jan'y 77 and ms 24 March 73), Mojunt St. Patrick Ont 22 AU 87 (**ERD**), Palmer Rapids Ont 20 JU 94 (**LRD**), Rockliffe 21 AU 82 (**ERD**), Snake Lake, Westmeath Ont. 20 MY 83 (**ERD**), White Lake, Wylie, with 1¢, 2¢, 3¢, and 8¢ vals, many 3¢ are oxidized, two Registered covers. Inspect. Est. 350+ Photo Online

- 429 ☒ **BALMERS-ISLAND:** 37: Oxidized 3¢ tied to cover, 29 AP 73 C.W split ring (**LRD**) to Toronto, ARNPRIOR 29 AP 73 C.W split ring, slightly reduced at right. Est. 75+ Photo
- 430 ☒ **BURNSTOWN:** 37iii: 3¢ perf 11½x 12 tied to cover by 7-ring, 3 AU 1875 U.C double split ring to Toronto, ARNPRIOR C.W 3 AU 75 split ring transit, illegible receiver, part back flap missing. Est. 75+ Photo
- 431 ☒ **CASTILE:** 37: Oxidized 3¢ tied to cover, CASTILE ONT. ms Ap 1 / 75 split ring (**LRD**) to Toronto, ? ms April 3rd 1875 transit, and 8 AP receiver. Est. 50+ Photo Online
- 432 ☒ **DACRE:** 37: Oxidized 3¢ tied to cover, 20 OC 75 ONT split ring to Toronto, 21 OC split ring receiver, slightly trimmed at right. Est. 50+ Photo Online
- 433 ☒ **DOUGLAS:** 37: Two covers, one 3¢ tied to cover by 7-ring, (x) NO 1873 U.C double split ring to Toronto, 13 NO 73 split ring receiver, the other with oxidized 3¢ tied to cover by 7-rings to cover, DOUGLAS. 19 AP 78 ONT split ring to Toronto, 20 AP split ring receiver, both reduced at right. Est. 75+ Photo Online
- 434 ☒ **DURBREUIL:** 41: Oxidized 3¢ tied to cover, 14 NO 91 ONT. split ring (**ERD**) to Toronto, RENFREW 16 NO and 17 NO 91 receiver on reverse, folded and part of back missing. Est. 75+ Photo
- 435 ☒ **LAKE CLEAR:** 35,41: two 1¢ and a pair of Oxidized 3¢ tied to cover, 18 DE 97 split rings, R in oval, to Waterville Maine US, BRUDENELL ONT and FOYMOUNT ONT. 18 DE 97 split rings, OTT & PARRY SOUND M.C. E 18 DE 97 RPO (O-244 RF 170), MONTREAL, and violet Registered 21 DEC 1897 Portland, ME hs, reduced at top. Est. 75+Photo
- 436 ☒ **LOCH WINNOCH:** 36,41: 2¢ and two 3¢ tied to preprinted Rennie Seedsman cover by 13 JU 96 split ring, straight line REGISTERED hs, OTTAWA & PEMBROKE C.P.RY 18 JU 96 RPO (O-226 RF 145) and Toronto Canada receiver, folded. Est. 75+ Photo
- 437 ☒ **LOCKSLEY:** 44: 8¢ tied to preprinted Rennie Seedsman Registered cover by 4 AP 96 split ring, R in circle hs, PEMBROKE 4 AP 96, and Toronto 6 AP 96 Canada receiver. Est. 75+ Photo
- 438 ☒ **POINT ALEXANDER:** 37: Oxidized 3¢ on cover with pen cancel, C.W ms 29 Feb / 1876 split ring (**LRD**) to Toronto, PEMBROKE ONT 29 FE 76 split ring, and partial 2 MR receiver, part of back flap missing. Est. 75+ Photo
- 439 ☒ **RANKIN:** 37: Oxidized 3¢ tied to cover with RANKIN ONT ms March 14/74 split ring (**LRD**) to Toronto, 18 MR receiver, partial backflap missing. Est. 75+ Photo
- 440 ☒ **ROCKINGHAM:** 37: Oxidized 3¢ tied to cover, 6 JY 76 split ring, illegible cancel on reverse. Est. 50+ Photo Online
- 441 ☒ **TRAMORE:** 44: 8¢ tied to McLachlin Bros return cover, 13 NO 94 split ring to Arnprior, OTT. & PARRY SOUND M.C. E 16 NO 94 RPO (O-244 RF 170), 16 NO receiver, docketing and punch holes. Est. 75+ Photo

RUSSELL COUNTY

- 442 ○ 51 Town cancels, mostly split rings, representing 27 diff towns, neatly mounted, and identified, many SON cancels, some requiring pairs or strips of three to show complete cancel. Inspect. Est. 100+ Photo Online
- 443 ☒ Six covers incl Bear Brook Ont., Clarence (2), Clarence Creek C.W, Grant Ont ms Feby 2/83 (**LRD**), with 3¢, and 8¢ vals, many 3¢ are oxidized, one Registered covers. Inspect. Est. 150+ Photo Online

SIMCOE COUNTY

- 444 ○ 262 Town cancels, mostly split rings, representing 128 diff towns, neatly mounted, and identified, many SON cancels, some requiring pairs or strips of three to show complete cancel. Inspect. Est. 150+ Photo Online
- 445 ☒ Twenty-nine Small Queen covers including Angus, Ardtrea C.W 21 SP 73 (**LRD**), Bradford, Cashtown ms 16 Nov 85 (**ERD**) with 19 DE 1895 Dead Letter Office cancel, Craighurst 5 OC 83 (**ERD**), Deerpark 19 DE 95 (**ERD**), Eady, Everett, Hillsdale, Midhurst (2, one 29 FE 76 (**ERD**)), Sunnidale Corners, Tiogo, Vigo, Warminster, Waverley, with 1¢, 2¢, 3¢, and 8¢ vals, many 3¢ are oxidized, three Registered covers. Inspect. Est. 350+ Photo Online
- 446 ☒ **ARLINGTON:** 37: 3¢ tied to cover, 5 JY 75 C.W split ring, COOKSTOWN ONT 5 JY 75 split ring transit, overall toning and reduced at left. Est. 50+ Photo Online
- 447 ☒ **BARRIE M.O.:** 37: Two covers, both with 3¢ and BARRIE M.O. split rings to Toronto, one 11 AP 76, 12 AP receiver, the other green 11 OC 77 and same date receiver, both reduced at right. Est. 50+ Photo Online
- 448 ☒ **COOKSTOWN:** 37,41: Two covers, both with oxidized 3¢ tied by coloured cork, one blue 27 MR 73 ONT split ring to Nobleton, NOBLETON 29 MAR 73 ONT split ring (**ERD**) receiver, opening tears, the other with violet COOKSTOWN 27 AU 80 ONT split ring to Hamilton, 28 AU 80 receiver, fine. Est. 75+ Photo Online
- 449 ☒ **FAIR VALLEY:** 41: 3¢ oxidized tied to cover by violet 5 AU 95 split ring to Creighton, violet WARMINSTER 6 AU 95 ONT split ring on reverse, opening tears at right. Est. 50+ Photo Online
- 450 ☒ **IRIS:** 35,41: pair of 1¢ and two 3¢ tied to preprinted Rennie Seedsman cover by 1 AP 96 ONT. split rings, MINESING 1 AP 96 ONT split ring and 1 AP receiver on reverse, fine. Est. 75+ Photo
- 451 ☒ **JACK'S LAKE:** 41: Slightly oxidized 3¢ tied to preprinted Rennie Seedsman cover by 13 AP 96 ONT split ring, Stayner 13 AP transit, and 14 AP receiver, folded. Est. 50+ Photo Online
- 452 ☒ **JARRATTS CORNERS:** 35iv: 1¢ red orange strip of three with pen cancels on cover with JARRATTS-CORNERS U.C ms 28 August 1871 double circle to Toronto, ORILLIA 29 AU 1871 C.W double circle on reverse, part back flap missing, and slightly reduced at right. Est. 75+ Photo
- 453 ☒ **LAFONTAINE:** 41: Slightly oxidized 3¢ tied to cover by 28 OC 95 ONT split ring to Barrie, Penetanguishene 28 OC transit, and same day receiver, fine. Est. 50+ Photo Online

STORMONT COUNTY

- 454 ○ 61 Town cancels, mostly split rings, representing 30 diff towns, neatly mounted, and identified, many SON cancels, some requiring pairs or strips of three to show complete cancel. Inspect. Est. 100+ Photo Online



437



438

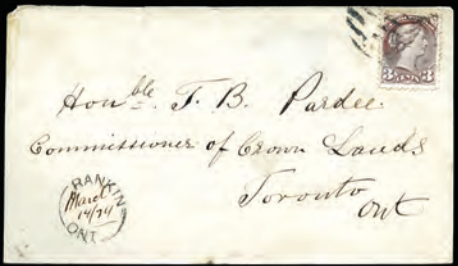

439



440



441



446



450



452



453



456



458

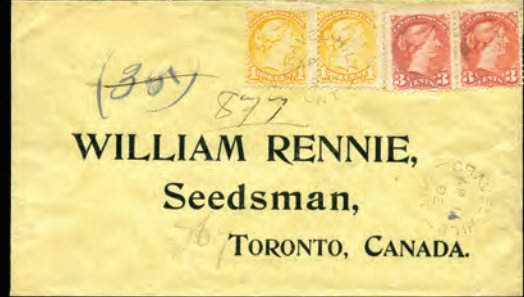

459

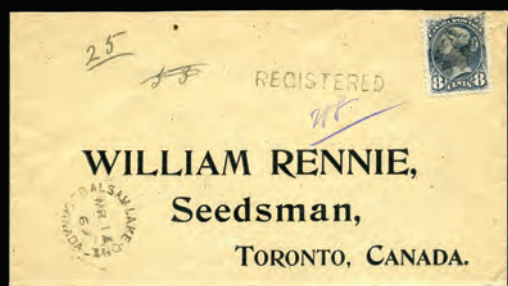

463



464



465

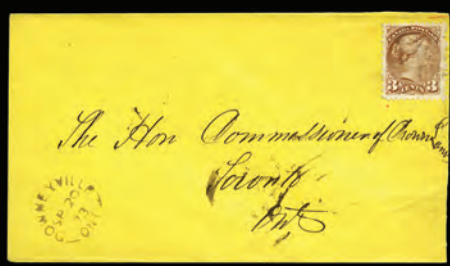

466



467



468

- 455 ☒ Eight covers including Aultville, Harrison's Corners, Osnabruck Centre, Wales C.W, all 3¢, many are oxidized, one Registered cover. Inspect. Est. 150+..... Photo Online
- 456 ☒ **AVONMORE:** 41: Oxidized 3¢ tied to cover, with AVONMORE C.W ms 2 April / 87 split ring to Toronto, MILLEROCHEs 2 AP 72 U.C split ring (**ERD**), and partial 4 AP receiver, folded, and slightly reduced at right. Est. 75+ Photo
- 457 ☒ **DIXSON:** 37: Oxidized 3¢ tied to cover, with early 23 MY 82 ONT split ring, to Tayside, CORNWALL 23 MY ONT, and WALES 23 MY ONT, split ring transits, and faint split ring receiver, trimmed at left. Est. 50+ Photo Online
- 458 ☒ **GALLINGERTOWN:** 37: Oxidized 3¢ tied to cover by fancy cork, 10 AP 78 ONT split ring (**ERD**) to Roxborough, faint AULTSVILLE 10 AP 1876 U.C double circle, and faint MILLESROCHES 11 AP 78 split ring on reverse. Est. 75+Photo
- 459 ☒ **GRAVEL HILL:** 35,41: Pair of both 1¢ and 3¢ tied to preprinted Rennie Seedsman Registered cover by 1 AP 96 ONT split ring, CORNWALL 16 AP 96 ONT full circle, and 17 receiver, fine. Est. 75+ Photo
- 460 ☒ **NORTHFIELD:** 37,44: Two covers one with slightly oxidized 3¢ tied by blue cancel and matching blue NORTHFIELD C.W ms 24 July (75) split ring to Cornwall, 25 JY ONT split ring receiver, the other an 8¢ tied by NORTHFIELD 15 DE 97ONT. split ring to Registered cover to Waterville ME, U.S., MOULINETTE 16 DE 97 ONT. split ring, violet PORTLAND, ME 17 DE 1897 REGISTERED oval, slight trimmed at top. Est. 75+..... Photo Online

VICTORIA COUNTY

- 461 ○ 74 Town cancels, mostly split rings, representing 38 diff towns, neatly mounted, and identified, many SON cancels, some requiring pairs or strips of three to show complete cancel. Inspect. Est. 100+ Photo Online
- 462 ☒ Nineteen covers including Bexley 26 AUG 78, Carden, Dartmoor 18 AU 91 (**ERD**), Glandine, Glenarm, Head Lake, Kings Wharf, Kinmount C.W, Kirkfield C.W, Lorneville, Norland C.W, Sadowa 28 OC 87 (**ERD**), Valentia, Woodville Ont 6 AU 73 (**ERD**), with 3¢, and 8¢ vals, many 3¢ are oxidized, 3 Registered covers. Inspect. Est. 200+Photo Online
- 463 ☒ **BALSAM LAKE:** 44: 8¢ on preprinted Rennie Seedsman cover, with 14 MR 96 (reversed) CANADA split ring (also on reverse), and straight line REGISTERED, faint VICTORIA ROAD 17 MR 96 ONT transit, and 18 MR 96 receiver, slightly trimmed at top. Est. 75+ Photo
- 464 ☒ **BARCLAY:** 37,F1: Slightly oxidized 3¢ and 2¢ Registered letter stamp, tied to cover, with straight line REGISTERED and BARCLAY-ONT 19 OC 82 CANADA split ring (**ERD**) to Orono, LINDEN VALLEY ONT. CANADA 19 OC 82, MID-R'WY NORTH 19 OC 82 RPO (RR-104 RF360) split rings, and TORONTO 19 OC 82 CANADA full circle on reverse, fine. Est. 75+ Photo
- 465 ☒ **CRESSWELL:** 44: 8¢ tied to cover by 31 AU 95 ONT split ring (**ERD**) to New York NY US, with straight line REGISTERED, TORONTO (x)1 AU 95 ONT. split ring, and violet boxed 31 SEP 1895 REGISTERED NEW YORK P.O. hs, fine. Est. 100+ Photo
- 466 ☒ **DOWNEYVILLE:** 37: Oxidized 3¢ tied to cover, with 20 SP 73 ONT split ring (**ERD**) to Toronto, red OMEMME 20 SP 1873 double split ring transit, and 22 SP 73 ONT split ring receiver, slightly trimmed at right and part back flap missing. Est. 75+ Photo
- 467 ☒ **ISLAY:** 35,41: 1¢ strip of four plus one and 3¢ tied 15 DE 97 ONT split rings to Waterville Maine (USA), with straight line REGISTEREDs, MONTREAL 16 DE 97 transit, violet PORTLAND, ME 17 DEC 1897 REGISTERED oval, back flag missing. Est. 75+ Photo
- 468 ☒ **LINDEN VALLEY:** 37,F1: Slightly oxidized 3¢ and 2¢ Registered Letter stamp, tied to cover by 5 JY 80 ONT split ring to Emsdale Muskoka with straight line REGISTERED, MID-R'WY NORTH 6 JY 80 RPO (RR-104 RF360), and 9 JY 80 ONT receiver, stamp selvedge sealing back flag (one with partial green imprint). Est. 75+ Photo
- 469 ☒ **VICTORIA ROAD STATION:** 37,F1: Two covers one with slightly oxidized 3¢ tied by violet fancy cancel with matching violet 21 DE 75 ONT split ring to Toronto, partial DE 75 ONT receiver, slightly trimmed at right, the other with oxidized 3¢ tied and 2¢ Registered stamp (folded over top) tied by violet fancy cancel with matching violet VICTORIA ROAD STATION 14 JA 76 ONT split ring and straight line REGISTERED to Toronto, partial **HOUS(E OF ASS)EMBLY** 15 JAN 1876 ONTARIO double ring cancel, and small REGISTERED 17 JA 76 split ring, small piece of back missing and slightly trimmed at right. Est. 75+ Photo Online

WATERLOO COUNTY

- 470 ○ 72 Town cancels, mostly split rings, representing 28 diff towns, neatly mounted, and identified, many SON cancels, some requiring pairs or strips of three to show complete cancel. Inspect. Est. 100+ Photo Online
- 471 ☒ Fourteen covers including Baden, Bamberg 16 MR 96 (**ERD**), Floradale, Heidelberg C.W 18 FE 80 (**LRD**), New Hamburg, St. Agatha 27 MR 96, Wellesley 30 OC 89 (**LRD**), with 1¢, 3¢, 5¢, and 8¢ vals, many 3¢ are oxidized, two Registered covers. Inspect. Est. 200+..... Photo Online
- 472 ☒ **AYR:** 37: Oxidized 3¢, tied to JOHN WATSON **AYR AGRICULTURAL WORKS** advertising cover, with 11 NO 81 ONT split ring to Berlin, 12 NO 81 receiver, docketing on front, fine. Est. 75+..... Photo
- 473 ☒ **CROSSHILL:** 37: Oxidized 3¢, tied by red cancel, with matching red 22 FE 72 (reversed) C.W split ring to Berlin, 23 FE 72 ONT split ring receiver, fine. Est. 50+ Photo Online
- 474 ☒ **GERMAN MILLS:** 41: Slightly oxidized 3¢ cancelled with multi ring target, with 22 MR 93 ONT split ring to Toronto, 22 MR 98 CANADA split ring receiver, fine. Est. 50+ Photo Online
- 475 ☒ **ST. CLEMENTS:** 37: Oxidized 3¢ tied to cover, with 18 FE 85 ONT split ring (**ERD**) to Berlin, partial receiver, fine. Est. 75+ Photo
- 476 ☒ **ST. JACOBS:** 37,F1: Two covers, one with slightly oxidized 3¢ and 2¢ Registered stamp tied to cover by green cancel with matching green 7 MY 78 ONT split ring, and straight line REGISTERED to Toronto, 7 MY 78 ONT split ring receiver, partial back missing slightly trimmed at right, the other with oxidized 3¢ tied by fancy cancel, with ST.JACOBS



472



475



480



483



484



485

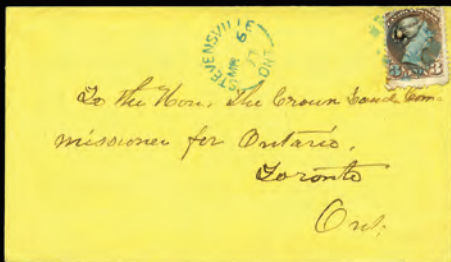

486



489



491



492



493



495



496



497



498

28 AU 79 ONT split ring to Toronto, Berlin 28 AU transit, and 28 AU receiver, slightly trimmed at right. Est. 75+ Photo Online.....

477 ☒ **WATERLOO WEST:** 41: Oxidized 3¢ tied to cover, with 6 AU 88 ONT to Toronto, 6 AU 88 ONT. split ring receiver, fine. Est. 50+ Photo Online

WELLAND COUNTY

478 ○ Sixty town cancels, mostly split rings, representing 32 diff towns, neatly mounted, and identified, many SON cancels, some requiring pairs or strips of three to show complete cancel. Inspect. Est. 100+ Photo Online

479 ☒ Twenty-four covers including Drummonville Ont 17 OC 81 (**LRD**), Garrison-Road 20 JY 78 (**ERD**), Marshville (2), Niagara Falls Centre 30 MY 91 (**LRD**), North Pelham, Perry Station 3 FE 90 (**ERD**), Post Colbourne, Ridgemount, Ridgeway C.W 13 JY 75, Ridgeway Ont Canada, Stamford C.W (2), Thorold (2), Winger 7 MY 96 (**ERD**), with 3¢, and 8¢ vals, many 3¢ are oxidized, three Registered covers. Inspect. Est. 300+ Photo Online

480 ☒ **BROOKFIELD STATION:** 37: Oxidized 3¢ tied to cover, with 3 DE 78 ONT split ring (**ERD**) to Simcoe, 4 DE 78 ONT CANADA receiver, trimmed at left. Est. 75+ Photo

481 ☒ **FORT ERIE:** 37,41: Two covers, both with oxidized 3¢, one tied by blue target, with matching blue 8 JA 79 ONT split ring to Stradford, partial 9 JA 78 ONT split ring receiver, light all over toning, the other tied by violet FORT-ERIE 22 MR 93 ONT. split ring to Wardsville, partial receiver on reverse, slightly trimmed at right. Est. 75+ Photo Online

482 ☒ **HUMBERSTONE:** 37: Oxidized 3¢ tied to cover, with 12 DE 82 ONT. split ring to Buffalo NY (USA), partial 12 DE receiver, opening tears at right. Est. 50+ Photo Online

483 ☒ **INTERNATIONAL BRIDGE:** 41: Oxidized 3¢ tied to cover, with 20 FE 88 ONT split ring to Suspension Bridge NY (USA), BUFFALO N.Y. 21 FE 1888 TRANSIT on reverse. Est. 75+ Photo

484 ☒ **NETHERBY:** 44: 8¢ tied to preprinted Rennie's Seeds Registered cover to Toronto, with 3 MR 98 ONT split ring and R in oval, BRIDGEBURG 3 MR 98 transit, ST. THOMAS & FORT ERIE E 3 MR 98 RY. P.O (O-308 RF265), BRANTFORD & FT. EIRE M.C W 4 MR (O-28 RF 265) RPOs, 4 MR receiver, fine. Est. 100+ Photo

485 ☒ **SOUTH END:** 35,36: 1¢ and 2¢ tied by fancy cork, with 13 SP 92 ONT split ring to Stratford, partial 14 SP 92 split ring receiver, fine. Est. 50+ Photo Online

486 ☒ **STEVENSVILLE:** 37: Oxidized 3¢ tied to cover by blue fancy cancel, with matching blue 6 MR 77 ONT split ring to Toronto, partial ? MR 77 ONT split ring, slightly reduced at top and right. Est. 75+ Photo

WELLINGTON COUNTY

487 ○ Ninety-five Town cancels, mostly split rings, representing 41 diff towns, neatly mounted, and identified, many SON cancels, some requiring pairs or strips of three to show complete cancel. Inspect. Est. 100+ Photo Online

488 ☒ Thirty-nine covers including Arkell, Armstrongs Mills 2 OC 77 (**ERD**), Barnett 22 MR 73 (**ERD**), Bosworth 25 DE 95, Brisbane Ont. 22 FE 92 (**ERD**), Cotswold C.W 20 SP 79 (**ERD**), Damascus Ont 12 AU 74 (**ERD**), Dracon, Eramosa, Glenallan U.C, Gordonville, Harriston 22 MR 73 (**ERD**), Hillsburgh Ont Canada 6 JY 97 (**ERD**), Hollen Ont 17 NO 76 (**ERD**), Metz 19 AU 90 (**ERD**), Morriston Ont. 19 JA 83 (**ERD**), Petherton (2, one Ont 16 OCT 90 (**ERD**)), Riverstown ms 13 MY, Salem, Stirton, Vinemount 7 JA 97 (**ERD**), Wyandot, Yatton 8 JA 81 (**LRD**), with 1¢, 3¢, and 5¢ vals, many 3¢ are oxidized, three Registered covers. Inspect. Est. 400+ Photo Online

489 ☒ **CONINGSBY:** 37: Oxidized 3¢ tied to cover, with green Crown between VR over oval **DEPARTMENT OF THE INTERIOR OTTAWA 8 OCT 78 CANADA RARE**, with CONINGSBY C.W ms 4 Oct 78 split ring (**ERD**) to Ottawa, BRISBANE 5 OC (7)8 ONT, and GEORGETOWN 7 OC 78 ONT spit rings on reverse, small piece of flap missing, and slight reduced at right. Est. 200+ Photo

490 ☒ **CREEK BANK:** 35: 1¢ pair and single on cover, with 21 SP 96 ONT. split ring to Toronto, ALMA 21 SP 95 ONT Squared Circle, and 21 SP 96 ONT. split ring receiver, fine. Est. 50+ Photo Online

491 ☒ **CRIEFF:** 35,41: Pairs of 1¢ and oxidized 3¢ tied by straight line REGISTERED to cover, with 19 OC 95 ONT. split ring (**ERD**) to Hamilton, PUSLINCH 19 OC 95, TORONTO 19 OC 95 ONT split ring, TOR & LON. M.C E 19 OC 95 No 1 RPO (O-354 RF70), 21 OC 95 receiver, fine. Est. 75+ Photo

492 ☒ **DORKING:** 37: Oxidized 3¢ tied to cover, with U.C ms 6 Nov 73 split ring (**ERD**) to Toronto, faint NO 73 cancel on reverse, partial back missing. Est. 75+ Photo

493 ☒ **DORKING:** 36,41: 2¢ and pair of oxidized 3¢ tied to cover, with 30 NO 94 ONT split ring and straight line REGISTERED to Guelph, NEWTON 1 DE 94 ONT split ring, STRAT. & WIARTON M.C. No. 1 (O-329 RF195), and W.G. & B.RY S 1 DE 94 No. 5 (RR-187 RF150) RPOs on reverse, slightly trimmed at right. Est. 75+ Photo

494 ☒ **EGERTON:** 37: 3¢ tied to cover by fancy cork, with 29 JA 78 ONT split ring to Toronto, 30 JA 78 receiver, slightly trimmed at right. Est. 50+ Photo Online

495 ☒ **LEBANON:** 44: 8¢ tied to cover, with 23 DE 94 ONT split ring (**LRD**) plus straight line REGISTERED to Clinton, MOOREFIELD 24 DE 94 ONT. split ring, W.G & P.K & P NORTH 28 DE 94 No 9 (RR-186 RF355), W.G. & B – K. & P N 28 DE 94 (RR-190 RF305), and partial LONDON ? M.C. RPOs, and 28 DE receiver, fine. Est. 75+ Photo

496 ☒ **MONCK:** 41,F2: Oxidized 3¢ and 5¢ Registered Letter stamp tied to cover, with 24 SP 90 ONT. split ring (**ERD**) to Hamilton, G & B.RY. NO 1 23 SP 90 M.C (RR-154 RF255), and T. C. & B EX. RY 23 SP 90 No 1 RPOs, 24 SP receiver fine. Est. 75+ Photo

497 ☒ **OLIVET:** Oxidized 3¢ tied to cover, with 6 NO 88 ONT. split ring (**ERD**) to Guelph, 7 NO receiver, ROTHSAT 7 NO ONT split ring (**ERD**), and FLORENCE 7 NO 88 CANADA transits, slightly reduced at right. Est. 75+ Photo



500



499



504



516



517



518



520



522



523

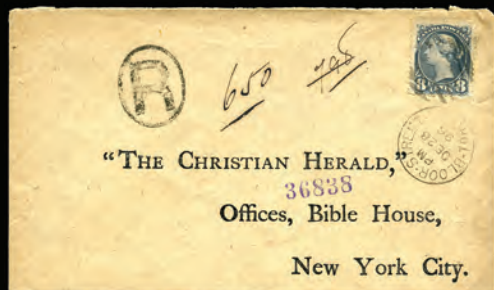

528



530



529

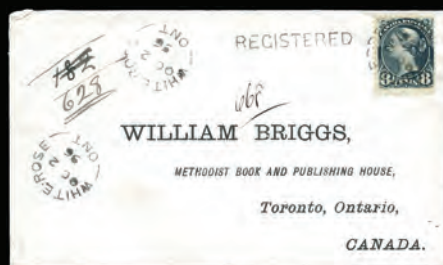

531



534



535



536



537



539



540



541



542



543

- 498 ☒ **OSPRINGE:** 44: 8¢ tied to cover, with 21 DE 97 ONT. split ring to Waterville Maine U.S., with straight line REGISTERED, GUELPH B 21 DE 97 ONT., and MONTREAL transits, boxed violet REGISTERED 22 DEC 1897 PORTLAND, ME hs, fine. Est. 75+..... Photo
- 499 ☒ **PENTLAND:** 37,F1: Oxidized 3¢ and 2¢ Registered Letter stamp tied to cover, with straight line REGISTERED and 29 JU 86 ONT split ring (LRD) to Clinton, 30 JU receiver, ELORA-ONT 29 JU 88 CANADA, W. G. & B. Ry SOUTH 29 JU 88 No. 3 RPO (RR-187 RF 150), and LONDON 30 JU 86 CANADA transits, slightly trimmed LR. Est. 75+ Photo
- 500 ☒ **SPEEDSIDE:** 37: Oxidized 3¢ tied to cover, with 28 JU 87 ONT. split ring (ERD) to Bristol Stat(ion) Kendall County Illinois, FERGUS ONT 28 JU 87 CANADA, transit, part of back flap missing, no receiver. Est. 75+..... Photo

WENTWORTH COUNTY

- 501 ○ 127 Town cancels, mostly split rings, representing 35 diff towns, neatly mounted, and identified, many SON cancels, some requiring pairs or strips of three to show complete cancel. Inspect. Est. 130+ Photo Online
- 502 ☒ 21 covers incl Black Heath, Copetown, Dundas (2), Greensville, Hannon C.W ms 15 Aug 1873 (LRD), Mount Albion, Ryckman's Corners, Rockton C.W 10 MR 81 (LRD), Stony Creek, Troy, Westover Ont Canada, Winona, Woodburn, with 1¢, 3¢, and 5¢ vals, many 3¢ are oxidized, two Registered and one mourning cover. Inspect. Est. 250+Photo Online
- 503 ☒ **ALDERSHOT:** 41: Oxidized 3¢ tied to cover, with 31 MY 97 ONT. split ring to Guelph, HAMILTON 31 MY 97 transit and same date receiver, fine. Est. 50+ Photo Online
- 504 ☒ **BULLOCK'S-CORNERS:** 37: Oxidized 3¢ tied to cover, with 77 10 OC ONT split ring (ERD) to Waterdown, HAMILTON 10 OC 77 ONT split ring transit and same day C.W split ring receiver, damaged at LR. Est. 75+ Photo
- 505 ☒ **HAMILTON BEACH:** 41: Oxidized 3¢ tied to cover, with 11 SP 93 ONT. split ring to New York NY (USA), HAMILTON 11 SP 93 CANADA transit and other partial cancels, partial back flap missing, ON 31 MY 97 transit and same date receiver, fine. Est. 50+..... Photo Online
- 506 ☒ **SINCLAIRVILLE:** 35: Three 1¢ tied to cover, with 26 FE 97 ONT split ring to Hamilton, 26 FE 97 receiver, fine. Est. 50+ Photo Online
- 507 ☒ **WATERDOWN:** 37,41: Two covers with oxidized 3¢ tied by targets, with 1 AU 73 C.W split ring to Windsor, HAMILTON 1 AU 73 ONT split ring transit, and 2 AU ONT split ring receiver, slightly trimmed at left, the other with WATERDOWN 22 NO 80 ONT split ring to Hamilton, 23 NO 80 CANADA receiver. Est. 75+ Photo Online

YORK COUNTY

- 508 ○ 248 Town cancels, mostly split rings, representing 90 diff towns, neatly mounted, and identified, many SON cancels, some requiring pairs or strips of three to show complete cancel. Inspect. Est. 150+ Photo Online
- 509 ☒ Twenty-five covers including Brockton, Georgina Ont. DE 80 ms 23, Hagerman's Corners Ont 4 OC 86 (ERD), Highland-Creek C.W, Lansing C.W, Lemonville Ont 19 MR 78 (ERD), Linton, Mount Albert, Stouffville, Weston Ont 18 JA 75 mourning cover, West Toronto Junction, Wexford C.W ms Dec/25 75, with 1¢, 3¢, and 5¢ vals, many 3¢ are oxidized, one Registered and one mourning cover. Inspect. Est. 300+ Photo Online
- 510 ☒ **ARMADALE:** 35: Two advertising covers, one with 1¢ tied to W. BELL & CO. Cabinet Organs and Melodeons cover by 11 JU 71 ONT split ring to Armadale, no receiver, other with 3¢ tied by fancy cork to OSBORN SEWING MACHINE cover, with GUELPH 19 JA 74 ONT enclosed broken circle to Armadale, with ARMADALE 21 JA 74 ONT split ring receiver on front, partial green cancel on back, slightly trimmed at right. Est. 75+ Photo Online
- 511 ☒ **CARLTON WEST:** 41: Oxidized 3¢ tied to cover, 1 MR 94 ONT split ring to Newmarket, 1 MR receiver, slightly trimmed at right. Est. 50+ Photo Online
- 512 ☒ **CONCORD:** 37: Oxidized 3¢ tied to cover CONCORD (arc 8.0 and 9.0) split ring (ERD) to Richmond Hill, partial 7 OC 1884 C.W double ring receiver, fine. Est. 50+ Photo Online
- 513 ☒ **DEER PARK:** 41: Two covers with oxidized 3¢ tied to cover, one with (09 DE 96) split ring to Perth, 10 DE 96 receiver, the other with 15 OC 97 ONT. full circle to Defiance Ohio USA, 16 OCT receiver, trimmed at left. Est. 75+Photo Online
- 514 ☒ **EGLINTON:** 35,36: 1¢ and 2¢ on cover, with ms 28) JA 80 ONT split ring to Toronto, 29 JA 80 receiver, slightly trimmed at left.. Est. 50+ Photo Online
- 515 ☒ **HUMBER:** 37: Two covers with oxidized 3¢ tied by targets to Richmond Hill, one in blue with matching 25 JU 82 ONT split ring, 5 JU 82 C. W split ring receiver, the other in violet with matching HUMBER 8 OC 85 ONT, with RICHMOND-HILL 5 OC 1885 C.W double ring receiver, partial back flap missing. Est. 100+ Photo Online
- 516 ☒ **ISLINGTON:** 35: 1¢ tied by 10? NO 84 ONT split ring to drop letter to Islington, no receiver, fine. Est. 75+ Photo
- 517 ☒ **LESLIE:** 37: Oxidized 3¢ tied by 30 SP 73 split ring (ERD) to GEO. LESLIE & SONS NURSERIES blue return cover to Guelph, faint 30 SP 73 receiver, fine. Est. 75+ Photo
- 518 ☒ **MARKHAM:** 37: Oxidized 3¢ tied by 3 JY 82 ONT. split ring to MASSEY MANUFACTURING Co advertising cover to Armadale, UNIONVILLE 3 JY 82 ONT split ring on back, slightly trimmed at right, small tape stain at top. Est. 75+Photo
- 519 ☒ **MONGOLIA:** 41: Oxidized 3¢ tied by 24 JA 98 ONT. split ring to Skippack, PA (USA), partial 24 JA 98 ONT Squared circle, COLLEGEVILLE 28 1898 PA, and faint receiver, fine. Est. 50+ Photo Online
- 520 ☒ **NASHVILLE:** 37: Oxidized 3¢ tied by target to MATTHEW EAST Money, Land, Insurance & Genl. Agt. Advertising cover, with 13 NO 83 ONT. split ring to Campbells Cross, faint receiver. Est. 75+ Photo
- 521 ☒ **RICHMOND-HILL:** 37: Oxidized 3¢ tied by cork to cover, with 15 JU C.W split ring to Yorkville, trimmed at left, partial 16 JU 77 ONT split ring receiver, trifle grubby. Est. 50+..... Photo Online
- 522 ☒ **RINGWOOD:** 35, 41, 42: 1¢ pair, 3¢, and 5¢ tied to Registered cover, 28 DE 95 ONT split ring to Billingshurst Sussex ENGLAND, plus small oval REGISTERED 8 JA 96 LIVERPOOL and oval REGISTERED X D 8 JA 96 LONDON hs,



544



546



547



548



549



550



551



552



553



554



555



556



557



558



559



560



561



562



563



564



565



566



567



568



569



570



571



572



573



574



575



576



577



578



579



580



581



582



583



584



585



586



587

and SOUFFVILLE 28 DE 95 Squared Circle, and same day TORONTO transits, no receiver on reverse, opening tears at top, trifle grubby. Est. 75+ Photo

- 523 ☒ **SCARBOROUGH-JUNCTION:** 44: 8¢ tied by 2-ring, to Registered cover, with 12 DE 96 ONT. split ring (**ERD**) to New York City (USA), TORONTO 12 DE 96 ONT. split ring, and boxed violet REGISTERED 15 DEC 1896 receiver, fine. Est. 100+ Photo
- 524 ☒ **TESTON:** 37,44: Two covers, one with oxidized 3¢ tied to cover, 6 DE 82 ONT split ring to Richmond Hill, C.W 6 DE 82 receiver, the other with 8¢ tied by pen, straight line REGISTERED with TESTON 15 DE 97 ONT split ring to New York City (USA), MAPLE 13 DE 97, TORONTO NT 16 DE 97 ONT split ring, TOR. & GRAVENHURST M.C. G.T.R. S 16 DE 97 No 1 RPO (O-341 RF 120), boxed violet Station D 18 DE 1897 receivers. Est. 75+ Photo Online
- 525 ☒ **THORNHILL:** 37: Oxidized 3¢ tied to cover by THORNHILL 4 SP 82 ONT split ring to Armadale, UNIONVILLE 4 SP 83 ONT split ring receiver, slightly trimmed at top. Est. 50+ Photo Online

TORONTO STREETS

- 526 ○ 87 Town cancels, mostly split rings, representing 17 diff towns, neatly mounted, and identified, many SON cancels, some requiring pairs or strips of three to show complete cancel. Inspect. Est. 150+ Photo Online
- 527 ☒ **BLEEKER-STREET:** 41: Two covers, both with oxidized 3¢, one with 5 DE 89 TORONTO full circle to Newmarket, faint 6 DE 89 receiver and ownership hs, the other with BLEEKER-ST. 28 JA 93 TORONTO full circle to Goderich, 28 JA 93 receiver, fine. Est. 100+ Photo Online
- 528 ☒ **BLOOR-STREET:** 44: 8¢ tied to preprinted Registered cover by cork, with 28 DE 96 TORONTO full circle to New York City (USA), with R in oval, TORONTO 28 95 split ring transit, and violet boxed REGISTERED 30 DE 1896 receiver, toned. Est. 75+ Photo
- 529 ☒ **LEE AVENUE:** 2¢ red UPU stationery card cancelled with 27 AP 97 TORONTO, and RIVERSIDE B'CH 27 AP 97 TORONTO full circles to City. Est. 75+ Photo
- 530 ☒ **PAPE AVENUE:** 44: 8¢ tied to ELIA ROGERS AND CO return Registered cover by TORONTO 1 roller, with 14 DE 96 TORONTO full circle to New York (USA), R in oval and TORONTO 14 DE 96 ONT. split ring, and boxed violet 16 DE 1896 Station D transits, fine. Est. 75+ Photo
- 531 ☒ **WHITE ROSE:** 44: 8¢ tied by 2 OC 96 ONT split ring, to preprinted WILLIAM BIGGS METHODIST BOOK AND PUBLISHING HOUSE Toronto cover, with straight line REGISTERED, AURORA 2 OC 96 transits and 2 OC receiver, fine. Est. 75+ Photo

JUBILEES

UCS Cat Val

- | | | | |
|-----|----|---|------------------|
| 532 | ★○ | 50-60,etc: 130 mint and 30 used, including shades, RE-ENTRIES with 5¢ pos 10 (3 mint, 2 used), 6¢, 8¢ misplace entry (12 mint), 8¢ re-entry in Crown (4 mint, 2 used), 10¢ major pos. 3 (2 mint, 1 used), pos. 5 (9) and pos. 46 (2), 15¢ plus PLATE PROOF , 20¢ W-E variety (7), pos. 2 (5 mint and 2 used), cancels, etc, neatly identified, mostly f-vf. Neatly identified with magnification photos on varieties. Inspect. | 16321 |
| 533 | ★★ | 53: THREE CENT: BRIGHT ROSE, UR (OTTAWA) - No - 12 margin block of 30, one stamp with small thin, some creases and gum bends otherwise nh..... | Photo Online 570 |
| 534 | ○ | 55: SIX CENT: YELLOW BROWN, used with full TORONTO 3 OC 01 CANADA SON cancel, one toned perf, fresh appears very fine..... | Photo 250 |
| 535 | ★ | 55i: - RE-ENTRY (pos 44), og, very fine..... | Photo 900 |
| 536 | ★★ | 56: EIGHT CENT: DARK VIOLET, top partial imprint margin copy, nh, light bend, very fine centering..... | Photo 600 |
| 537 | P | 57: TEN CENT: PLATE PROOF PAIR , BROWN VIOLET, very fine..... | Photo 700 |
| 538 | ★★ | 57: - half sheet of 20 with selvedge, some separation, wrinkling, especially in 4 th column o/w nh, mostly f.Photo Online | 3000 |
| 539 | ★ | 57i: - showing the MAJOR RE-ENTRY (pos 5), hr, very fine | Photo 500 |
| 540 | ★ | 57iii: - showing the MAJOR RE-ENTRY in CANADA PSOTAGE (pos. 46), lh, very fine | Photo 300 |
| 541 | P | 59: TWENTY CENT: PLATE PROOF , VERMILION, very fine | Photo 375 |
| 542 | ★★ | 59ii: - showing W-E variety (PI 21 pos.15), nh, fine | Photo 600 |
| 543 | ★ | 59iii: - with RE-ENTRY in Crown and P of POSTAGE, (pos. 2), disturbed og, very fine | Photo 750 |
| 544 | ★★ | 59iv: - with RE-ENTRY in ' P ' and CROWN , (pos. 8), minute natural spot of missing gum and spot, nh, fine | Photo 600 |
| 545 | ★ | 59iv: - with RE-ENTRY in ' P ' and CROWN , (pos. 8), og, very fine..... | Photo 900 |
| 546 | ★ | 59v: - with RE-ENTRY in ' POS ' and CROWN , (pos. 37), hh, fine | Photo 400 |
| 547 | ○ | 59v: - with RE-ENTRY in ' POS ' and CROWN , (pos. 37), used with straight line QUEBEC., very fine | Photo 600 |
| 548 | ★★ | 60: FIFTY CENT: ULTRAMARINE, nh, very fine..... | Photo 1500 |
| 549 | P | 61: ONE DOLLAR: PLATE PROOF , LAKE, slight trace of brown gum from back on front, centered..... | Photo 1500 |
| 550 | ★★ | 61: LAKE, nh, very fine. 2004 Gratton Cert | Photo 3000 |
| 551 | ★★ | 61: - nh, light creases, fresh, fine..... | Photo 1000 |
| 552 | ★★ | 61: - fresh, light gum bend, nh, fine | Photo 1000 |
| 553 | ★ | 61: - lh, fresh and fine..... | Photo 500 |
| 554 | ○ | 61: - with full R OTTAWA 7 NO 98 Registration cancel, fresh, fine | Photo 600 |
| 555 | ★★ | 62: TWO DOLLAR: DARK PURPLE, nh, very fine. 2023 Greene Cert..... | Photo 8000 |



585



587



589



586



588



593



594



595



596



597



598



600



602



603



605



607



608



609



612



614



604

35

		UCS Cat Val
556	★★ 62: - nh, deep rich colour, light LL corner perf crease, appears very fine	Photo 3000
557	★ 62: - hh, fine.....	Photo 1200
558	○ 62: - with TORONTO 6 roller, faded, centered	Photo Online 300
559	P 63: THREE DOLLAR: PLATE PROOF PAIR , YELLOW BISTRE, slight oxidization, centered.....	Photo 800
560	★ 63: - hr, fine	Photo 1200
561	○ 63: - magenta cancel plus bleeding through to back, very fine	Photo 1600
562	○ 63i var: - with MAJOR RE-ENTRY (pos. 13) with heavy mark in "O" of POSTAGE, light corner crease LL, fresh and centered, appears very fine. RARE . Est. 500+.....	Photo
563	★ 64: FOUR DOLLAR: PURPLE , full og, stacking offsets and LR corner perf crease, LR, fine	Photo 1200
564	○ 64: - SON HAMILTON 20 FE 01 CANADA cds, fine	Photo 800
565	★★ 65: FIVE DOLLAR: OLIVE GREEN , nh, fresh colour, light bends and couple rounded perfs, appears very fine..	Photo 1200
566	★P LEAFS AND NUMERALS: 66-71,73-78,87-88: Dealers stock of mint with duplication up to 197 (½¢ Leaf), many nh, plus some PROOFS 66P, 67P, 71P (3), 74P, 79P, some a bit mixed, Cat as fine only. Inspect.....	13238

LEAFS

567	★○ 66-73,etc: 88 mint and 35 used, including RE-ENTRIES with ½¢ Pl 1 pos. 14 (9) Plate 1 block of 8, Major pos 69 (3), 79, 1¢, 6¢ Engravers slip pos. 14 on pre-cancel, missed placed pos.72 (3 mint, 3 used), 8¢, mostly f-vf. Neatly identified with magnification photos on varieties. Inspect.	4261
568	★★ 66: HALF CENT BLACK , top OTTAWA - No - 1 imprint block of 60, nh, stamps very fine	Photo Online 3600
569	★★ 70: FIVE CENT: DARK BLUE , nh, very fine. 2016 Greene Cert	Photo 900
570	★★ 71: SIX CENT: BROWN , nh, very fine. 2023 Gratton Cert	Photo 600
571	★ 71i: BROWN, with ENGRAVER'S SLIP , at bottom (left pane, pos. 14), og, small hr, fresh, fine	Photo 600
572	★ 71ii: BROWN, with MISPLACED ENTRY (pos. 72), lh, fine	Photo 500

NUMERALS

573	★○ 74-84,etc: 51 mint and 94 used, with many shades, dies, papers, RE-ENTRIES including ½¢, 1¢, 7¢ major misplaced entry, 20¢ Engraver's slip (1 mint, 1 used), some oxidization, mostly f-vf. Neatly identified with magnification photos on varieties. Inspect.	4996
574	★ 74: HALF CENT: BLACK , 567 mint stamps, 415 nh, in singles, pairs, blocks up to 88, mostly f-vf. Cat as fine, nh Cat as nh, fine.....	4910
575	★★ 77: TWO CENT: CARMINE , Die I, nh, JUMBO , superb. Est. 250+.....	Photo
576	★★ 79: FIVE CENT: BLUE , nh, very fine. 2015 Gratton Cert	Photo 1050
577	★★ 81: SEVEN CENT: OLIVE YELLOW , nh, almost very fine. Est. 250+	Photo
578	★★ 83: TEN CENT: BROWN VIOLET , nh, very fine. 2019 Gratton Cert	Photo 2250
579	★ PROVISIONAL OVERPRINTS: 87,87i: TWO CENT on 3¢ LEAF , carmine, left OTTAWA-No-6 imprint sheet of 100, separated, with NARROW SPACING STRIPS OF THREE between columns 3 and 4, and 7 and 8, some perf faults and thins, many nh, mostly f-vf. Cat as fine only.	Photo Online 1200
580	○ 88: TWO CENT on 3¢ NUMERAL, carmine, 300 used, mostly f-vf	1500
581	★★ 88: - JUMBO block of six, folded between 1 st and 2 nd column, and LL damaged perfs bottom, rest nh, xf	Photo 750

EDWARDS

582	(★) 89a: ONE CENT: GREEN, IMPERFORATE PAIR , no gum as issued (400 stamps exist), very fine	Photo 900
583	★★ 89xxxi: ONE CENT, GREEN , vertical EXPERIMENTAL COIL STRIP OF FOUR , W.H.P. Maresch light pencil numbers 138-141, from the original find, nh, vg as usual.....	Photo 400
584	★★ 90xxxii: TWO CENT: CARMINE EXPERIMENTAL COIL STRIP OF FOUR with Ottawa 14 roller cancels, nh, perfs clear of design, each with light W.H.P. Maresch pencil initials and position #s 41-44, from the original find. 1993 Maresch Cert. ex Anglin.	Photo 1200
585	★★ 92iii: SEVEN CENT: STRAW , nh, very fine.....	Photo 900
586	★★ 92iii: STRAW, right margin block of four, nh, fresh and fine	Photo 960
587	★★ 93: TEN CENT: BROWN LILAC , nh, very fine. 2021 Gratton Cert	Photo 2800

588	★★ 95: FIFTY CENT: PURPLE , top margin with partial imprint, rich colour, nh, very fine. 2019 Greene Cert	Photo 5250
-----	--	------------

589	★ 95i: DEEP PURPLE, hr and small natural inclusion, fresh and very fine	Photo 1500
-----	---	------------

QUEBEC

590	★★ 96: HALF CENT: BLACK , 256 mint in singles, pairs, and blocks up to 50, some with faults, mostly nh, f-vf. Cat as nh, fine	2560
591	○ 98: TWO CENT: CARMINE , 1800 used, mostly f-vf	3600
592	○ 98-99: TWO CENT: CARMINE (1500) and FIVE CENT BLUE (18) all used, mostly f-vf.....	3630
593	DP 100DP: SEVEN CENT: LARGE DIE PROOF, OLIVE GREEN , (die#) F - 197 and AMERICAN BANK NOTE CO. OTTAWA imprint at bottom, card trimmed (152x99mm). Est. 750+.....	Photo



610



616



617



620



622



623



629



630



637

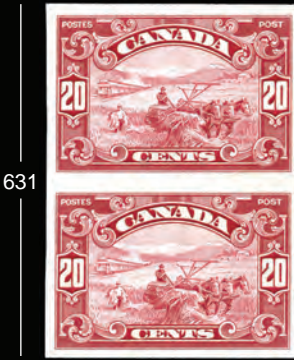

631



636



638

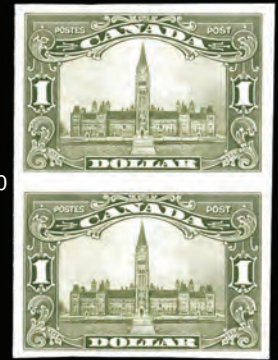

640



641



647



648



649



662



663



664



665

594	★★	100: OLIVE GREEN, nh, very light bend, still very fine. 2010 Gratton Cert.....	Photo	600
595	★★	100: OLIVE GREEN, nh, JUMBO , very fine.....	Photo	600
596	★★	102: FIFTEEN CENT : ORANGE, nh, tall JUMBO extremely fine. 2021 Greene Cert.....	Photo	1050
597	★	103i: TWENTY CENT : BROWN, showing MAJOR RE-ENTRY , (pos 41), og, hh, fine.....	Photo	500
598	(★)	103i: BROWN, showing MAJOR RE-ENTRY , (pos 41), unused, very fine. 2001 Sismondo Cert.....	Photo	800

CANADA - ADMIRALS

599	★	104/122,etc: Over 290 mint, with shades, printings, papers, blocks, coils, LATHEWORK including 1¢ green pair, 3¢ carmine strip of 5 with full T-7-OTTAWA-No-A 127 944 BG , and \$1 pair, 3¢ brown pyramid guide block, many nh, f-vf. Huge Cat Val. Inspect. Est. 1750+.....	Photo Online
600	★★	106: 2¢ carmine, nh, extremely fine. 2024 Gratton Cert. Est. 150+.....	Photo
601	★	106: 2¢ carmine, LATHEWORK B pair, with WAVEY bottom perfs, hrs, fine. Est. 100+.....	Photo Online
602	★★	107a: 2¢ deep green (wet) on thin paper, nh, superb Est. 100+.....	Photo
603	★★	110d: 4¢ yellow ochre (dry), L.B.C. - OTTAWA - NoA - 6 979 - G top imprint block of 8, nh, very fine.....	Photo	2880
604	★	111: 5¢ dark blue, LR OTTAWA - No-A9 350 margin inscription strip of 10, partial guide arrow at left, separated and heavily supported, three nh, fresh and appears very fine. ex Lum. Est. 1500+.....	Photo
605	★	112: 5¢ violet (wet), LR corner margin LATHEWORK D-INVERTED , with INK SMEAR , wrinkled selvedge and gum skip otherwise nh.....	Photo	400
606	★★	112a: 5¢ violet, thin paper, nh extremely fine.....	Photo	150
607	★★	115: 8¢ blue (dry), block of four, nh, very fine.....	Photo	720
608	★★	116: 10¢ plum (wet), block of four, stamps nh, fine.....	Photo	960
609	★★	117a: 10¢ blue (dry), 40% LATHEWORK D in block of four, nh, extremely fine.....	Photo	1500
610	★★	122: \$1 orange (dry), block of four, nh, fresh and fine.....	Photo	320
611	★★	126d,126iii: 1¢ orange perf 8 coil (die I, wet) 18 strips of 4 incl 4 PASTE-UPS , nh, f-vf. Cat as nh, fine ...	Photo Online	3080
612	★★	127: 2¢ carmine perf 8 coil, nh, superb. 2024 Gratton Cert. Est. 150+.....	Photo
613	★★	127: 2¢ carmine perf 8 coil, 30 copies, with shades, nh, f-vf (Cat as nh fine only).....	Photo Online	787
614	★★	130b: 3¢ carmine, die II, (dry), pair, nh, very fine.....	Photo	625
615	★○	136-138: IMPERFORATES 1¢ to 3¢ complete: 136 mint pair (nh) and block of 10 with partial Plate 180 (disturbed gum), used pair and block of 6,137 used pair and block of 4, 138 mint Pyramid Guide block of 4 (lh), used pair and 2 blocks of 4, f-vf.....		1355
616	★★	PROVISIONAL SURCHARGES : 140iii: Two Line block of four with SHIFTED SURCHARGE , nh, very fine.....	Photo	1600

GEORGE V

617	★★	135: 1917 Confederation 3¢ brown, nh, very fine.....	Photo	210
618	○	135: 1917 Confederation, 3¢ brown, 2500 used, mostly f-vf.....		1250
619	○	141-145,146-148: 1927 Confederation and Historical Issues, 300 used sets each, mostly f-vf.....		7260
620	★★	141a-145a: 1927 CONFEDERATION : 1¢ to 12¢ cpl in IMPERFORATE PAIRS , nh, very fine. (Est. 250 pairs) ..	Photo	1200
621	★	141b-145b: 1¢ to 12¢ cpl in horizontal pairs, IMPERFORATE VERTICALLY , hinged, f-vf.....	Photo Online	700
622	★★	145: 12¢ Confederation, nh, JUMBO , superb. Est. 150+.....	Photo
623	★★	146a-148a: 1927 Historical Issue, 5¢ to 20¢ cpl in IMPERFORATE PAIRS , nh, very fine. (Est. 250 pairs)	Photo	720
624	★	146a-148a: 5¢ to 20¢ cpl in IMPERFORATE PAIRS , disturbed og, very fine. (Est. 250 pairs).....	Photo Online	480
625	★	146c-148c: 5¢ to 20¢ cpl in VERTICAL PAIRS IMPERFORATE HORIZONTALLY , (Est. 250 pairs).....	Photo Online	640
626	○	149,153,155-159,161: used, 1¢, 5¢, 10¢ to 20¢ all 200 each, mostly f-vf, 50¢ and \$1, 15 each a bit mixed.....		5290
627	○	149,153,155-157,161: used, 1¢, 5¢, 10¢ to 20¢, and 2¢ coil, 200 each, mostly f-vf.....		3640
628	○	149,152-157,161: Scroll Issue used, 1¢, 4¢ to 20¢, and 2¢ coil, 100 each, mostly f-vf.....		3020
629	★★	155a: 10¢ Mount Hurd IMPERFORATE PAIR , nh, very fine.....	Photo	375
630	★★	156a: 12¢ Quebec Bridge IMPERFORATE PAIR , nh, very fine.....	Photo	375
631	★★	157a: 20¢ Harvester IMPERFORATE PAIR , nh, very fine.....	Photo	375
632	○	158: 50¢ Bluenose, 20 used in four blocks of 4 and two pairs, with registered, roller, and cds cancels, couple with small faults, appears f-vf.....	Photo Online	1000
633	○	158: 50¢ Bluenose, 15 used, 4 cds copies, appears mostly f-vf.....	Photo Online	750
634	○	158: 50¢ Bluenose, 10 used, all with cds cancels, f-vf.....	Photo Online	500
635	○	158: 50¢ Bluenose, 24 used including a block of four, appears mostly f-vf.....	Photo Online	1200
636	○	158: 50¢ Bluenose, used block of four, with MONTREAL 6 AP 37 cds cancels, supported at left, very fine.....	Photo	400
637	★★	158b: 50¢ Bluenose, horizontal pair IMPERFORATE VERTICALLY , nh, almost very fine. 2024 Gratton Cert	Photo	1000
638	★	158iii: 50¢ Bluenose, showing the MAN ON THE MAST variety, lh, very fine. 2015 Greene Cert	Photo	3000
639	○	159: \$1 Parliament, olive green, 15 used, 10 with cds, appears mostly f-vf.....	Photo Online	900



659



669



670



700



693



685



698



700



691



704

		UCS Cat Val
640	★★ 159a: \$1 Parliament, olive green, IMPERFORATE PAIR , nh, very fine.....	Photo 1350
641	★ 159b: \$1 Parliament, horizontal pair IMPERFORATE VERTICALLY , lh, very fine	Photo 900
642	○ 162,168-170,172-175,181-183,: Arch Issue used, 1¢, 4¢, both 5¢, 8¢ to 20¢, and 2¢ red to 3¢ coils, all 200 each, mostly f-vf.....	3360
643	○ 162,168-170,172-177,181-183,: Arch Issue used, 1¢, 4¢, both 5¢, 8¢ to \$1, and 1¢ deep green to 3¢ coils, 50¢ only 80, and \$1 only 64, rest 100 each, mostly f-vf.....	4720
644	★ 162/175: ARCH 1¢ to 20¢ over 90 plate pieces from blocks to half sheets, with REVERSED, GHOST, Dies, centre pieces, shades, etc, many nh, f-vf. Cat as fine only	2649
645	○ 162,168-170,172,176,179-183: ARCH 100 copies each used, mostly f-vf.....	3640
646	○ 162,168-170,172-175,179,181-1833: 1¢, 4¢ to 20¢, plus 1¢ deep green, 2¢ deep red to 3 deep red coils, 200 used each, mostly f-vf.....	4780
647	★★ 169: 5¢ dull violet, rotary press, nh JUMBO , superb. Est. 100+.....	Photo
648	★ 173a: 10¢ olive green Library of Parliament, IMPERFORATE PAIR , lh very fine. (Only 50 pairs known).....	Photo 2000
649	★★ 176: 50¢ Grand Pré, dull blue, right margin block of four with full Plate No 1 imprint, nh, very fine.....	Photo 2400
650	★★ 182iii: 2¢ dark brown coil, six COCKEYED KING LINE STRIPS OF 5 , and one COCKEYED KING REPAIR STRIP OF 5 , nh, usual centering,	Photo Online 1065
651	○ 191,193,198-201: 1932 Provisional, 5¢ Prince of Wales, 4¢ to 8¢ Medallion, and 13¢ Quebec Citadel, 200 each used, mostly f-vf.....	2080
652	○ 191,193,198-201: 1935 George V 4¢, 10¢ to 50¢, and 1¢ to 3¢ coils, 200 each used, mostly f-vf.....	2060
653	★★ 191ii: 2¢ deep red with 3¢ SURCHARGE SHIFTED in block of four, bottom two nh, very fine	Photo 750
654	★★ 194: 13¢ Economic Conference, LL sheet of 50 with Plate 2 inscription at UL, some separation and creased UR, nh, appears very fine.....	Photo Online 1528
655	☒ 195-201: 1¢ to 13¢ Medallion, collection of 32 FDCs, with singles to various combinations, five different single franking 13¢ covers mostly Registered, some with slight toning, or foxing, mostly f-vf. Inspect.....	Photo Online 912
656	○ 202,204-209: 5¢ UPU, 5¢ Royal William, 1¢ to 3¢ Medallion coils, 3¢ Cartier, and 10¢ Loyalist, 200 copies each used, mostly f-vf.....	3010
657	○ 203: 20¢ Grain Exhibition, 100 used, mostly in blocks of four with roller cancel, f-vf.....	1000
658	☒ 203: - seven tied to FDC, mostly different addresses, f-vf.....	Photo Online 525
659	★★ 208iv: 1934 Jacques Cartier, 3¢ blue, WIDE GUTTER nh, very fine.....	Photo 800
660	○ 211-213: 1935 Silver Jubilee, 1¢ to 3¢ used, 5000 each, mostly f-vf.....	3250
661	○ 211-216: - 500 sets used, mostly f-vf.....	4800
662	★ 216i: 13¢ dark blue Britannia with SHILLING MARK , hr, light mark in right 3, fine	Photo 400
663	★ 216i: with SHILLING MARK , used with B.C. cancel, fine.....	Photo 300
664	★★ 219c: 3¢ dark carmine PRINTED ON GUM SIDE , off-centre as usual, nh, fine. 2002 Greene Cert.....	Photo 300
665	★ 223iv: 10¢ Mountie, carmine rose, BIRDCAGE variety, og, almost very fine	Photo 350
GEORGE VI		
666	○ 234-236,238-240,241-245: 1937 Mufti 4¢ to 8¢, 1¢ to 3¢ coils, Pictorials 10¢ to \$1, used, 100 each, many cds, mostly f-vf	1195
667	○ 241-244,270-273: 1938 Pictorial used, 10¢ to 20¢ 4200 each, and 50¢ 100, plus Peace used 14¢ to \$1, 200 each, mostly f-vf.....	4690
668	○ 244-245: 1938 Pictorials used, 50¢ (200), and \$1 (100), mostly f-vf	1300
669	★★ 249var: 1¢ green, LR corner margin block of 4 with DRAMATIC PERF SHIFT , very light bend, nh, striking. Est. 150+	Photo
670	★ 252var: 3¢ rose violet, UR Plate 23 corner block of four with DRAMATIC PRE-PRINT CORNER FOLD , wit PARTIAL MISSING DESIGN showing on reverse with full og, minute adhesion otherwise nh, striking. Est. 250+.....	Photo
671	○ 253,255-262: War Issue, 4¢ Grain, 5¢ to 50¢, 300 used each, and \$1 Destroyer 200 used, mostly f-vf.....	4090
672	○ 253,255-267,278,280-281: War Issue, 4¢ Grain, 5¢ to \$1, 1942-43 coils cpl, and 1948 coils 1¢, 3¢, and 4¢, 100 each used, mostly f-vf	1920
673	○ 253,256-257,259-261,265: War Issue used, 4¢ Grain and 8¢ to 10¢ 2000 each, 14¢ 1200, 20¢ 2000, 50¢ 300, and 3¢ dark carmine coil 2000, mostly f-vf.....	6135
674	○ 263-267,278,280-281: War Issue coils, 200 each used, mostly f-vf	2460
675	○ 264: 2¢ brown, George VI perf 8 coil, COMPLETE ROLL of 500, opened, some starter tabs missing and fist stamp with creases, otherwise nh, f-vf.....	2250
676	★★ 265: 3¢ dark carmine, George VI perf 8 coil, COMPLETE ROLL of 500, unopened, nh, f-vf	2250
677	○ 268,270-271: Peace Issue 8¢, 14¢, and 20¢, 3000 each used, mostly f-vf.....	2700
678	○ 270-273: Peace Issue used, 14¢ and 20¢ 2000 each, 50¢ and \$100 200 each, mostly f-vf.....	1650
679	○ 294: 50¢ Oil Wells, 1000 used, mostly f-vf	1750

680	○	294,297-300,309-310: 20¢ Oil Wells (400), George VI coils 1950 1¢ to 4¢ and 1951 2¢ and 4¢, 200 used each, mostly f-vf	1780
681	○	302: \$1 Fish, 300 used, mostly f-vf.....	4500
682	○	311-314: 1951 CAPEX cpl, 1500 each, mostly f-vf.....	4575
683	○	321: \$1 Totem, 2500 used, mostly f-vf	3000

**END OF FIRST SESSION
NEXT SESSION 10:00 AM SHARP**

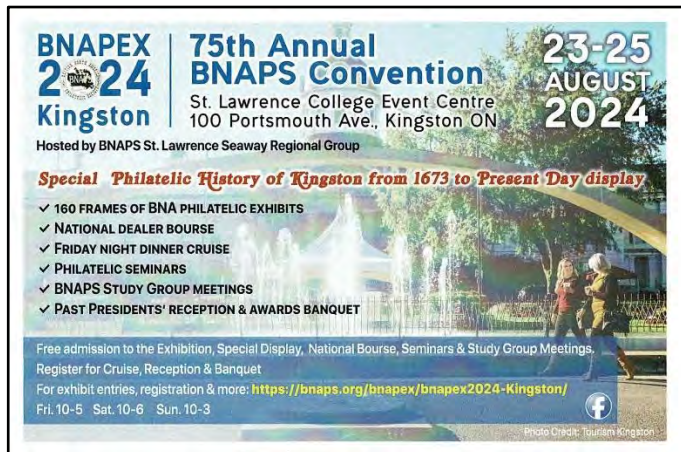

BNAPEX 2024 Kingston | **75th Annual BNAPS Convention** | **23-25 AUGUST 2024**
 St. Lawrence College Event Centre
 100 Portsmouth Ave., Kingston ON
 Hosted by BNAPS St. Lawrence Seaway Regional Group

Special Philatelic History of Kingston from 1673 to Present Day display

- ✓ 160 FRAMES OF BNA PHILATELIC EXHIBITS
- ✓ NATIONAL DEALER BOURSE
- ✓ FRIDAY NIGHT DINNER CRUISE
- ✓ PHILATELIC SEMINARS
- ✓ BNAPS STUDY GROUP MEETINGS
- ✓ PAST PRESIDENTS' RECEPTION & AWARDS BANQUET

Free admission to the Exhibition, Special Display, National Bourse, Seminars & Study Group Meetings. Register for Cruise, Reception & Banquet
 For exhibit entries, registration & more: <https://bnaps.org/bnapex/bnapex2024-Kingston/>
 Fri. 10-5 Sat. 10-6 Sun. 10-3



BNAPEX 2024 Kingston | **75e Convention annuelle de la BNAPS** | **23-25 AOÛT 2024**
 St. Lawrence College Event Centre
 100 Portsmouth Ave., Kingston ON
 Organisée par BNAPS St. Lawrence Seaway Regional Group

Exposition spéciale "Histoire philatélique de Kingston de 1673 à nos jours"

- ✓ 160 CADRES D'EXPOSITIONS PHILATÉLIQUES D'ANB
- ✓ BOURSE NATIONALE DE MARCHANDS
- ✓ DINER-CROISIÈRE SUR LE LAC LE VENDREDI SOIR
- ✓ SÉMINAIRES PHILATÉLIQUES
- ✓ RENCONTRES GROUPES D'ÉTUDE BNAPS
- ✓ RÉCEPTION DES ANCIENS PRÉSIDENTS ET BANQUET DES PRIX

Admission gratuite à l'exposition, Présentations spéciales, Bourse nationale, Séminaires & Rencontres de Groupes d'étude. Inscrivez-vous pour la croisière, la réception et le Banquet.
 Formulaire d'inscription, Enregistrement & plus : <https://bnaps.org/bnapex/bnapex2024-Kingston/>
 Vendredi (10h00 – 17h00) Samedi (10h00 – 18h00) Dimanche (10h00 – 15h00)



CANADIAN COIN NEWS | **NATIONAL POSTAGE STAMP & COIN SHOW** | **CANADIAN STAMP NEWS**

APRIL 6-7 2024 | **SEPTEMBER 7-8 2024**

SATURDAY: 10 a.m. to 5 p.m. **ADMISSION: \$6**

SUNDAY: 10 a.m. to 4 p.m. **ADMISSION: \$3**

Hilton Mississauga/Meadowvale,
 6750 Mississauga Road,
 Mississauga, ON

www.stampandcoinshow.com

SHOW DETAILS ON REVERSE



National Philatelic Exhibition
Exposition Philatélique Nationale

October 19 - 20, 2024
 The Hellenic Community Centre
 133 Southdale Rd West, London, ON
 Hours: Saturday, October 19, 10 am to 5 pm
 Sunday October 20, 10 am to 4 pm

Commemorating the 100th anniversary of the RCAF
150 Frames of Exhibits – National Dealers – Door Prizes
Free Admission - Free Parking - Lunch Counter
www.canpex.ca

**SECOND SESSION - THURSDAY JUNE 27, 2024
AT 10:00 A.M. SHARP – SALE 582**

UCS Cat Val

ELIZABETH II

684	E	Original Artists Sketch on "British Scraper Board" with several sketches of a Postman, three of Queen Elizabeth II, plus a few others of borders, etc. A unique and very fine item. Est. 300+..... Photo Online
685	★★	330var: 4¢ Queen Elizabeth II Coronation block of 20, showing PRE-PERFORATION PAPER FOLD resulting MISPERFORATION through stamps, nh, light wrinkling at bottom, striking. Est. 500+..... Photo
686	★★	331: 2¢ green, Karsh COMPLETE COIL ROLL OF 500 , unopened, nh, f-vf	1000
687	★★	332: 3¢ carmine rose, Karsh COMPLETE COIL ROLL OF 500 , starter tabs faulty, still nh, f-vf	1000
688	★★	333: 4¢ violet, Karsh COMPLETE COIL ROLL OF 500 , nh, f-vf	2250
689	○	334: 50¢ Textile, 4000 used, mostly f-vf	1200
690	○	342,345,347-348: Wilding, 6¢, and 2¢ to 5¢ coils, 5000 each used, mostly f-vf	5000
691	★★	371var: 1957 5¢ UPU left margin block of 12 with DRAMATIC PERF SHIFT , nh, striking. Est. 100+	Photo
692	○	372: 1957 15¢ UPU 500 used, mostly f-vf	1250
693	★★	387a: 5¢ St Lawrence Seaway with INVERTED CENTRE , nh, gum slightly disturbed, appears very fine	12500
694	○	406-409: Cameo coils cpl, 500 each, mostly f-vf	3125
695	★★	408: 4¢ carmine Cameo COMPLETE COIL ROLL OF 500 , unopened, nh, f-vf.....	3250
696	○	411: 1963 \$1 Export, 1000 used, mostly f-vf	3000
697	★	CENTENNIALS : 454-465B,466/550,BK56/BK71: Collection of over 450 mostly Plate blocks of four, some singles, including tagging, precancelled Warning Strips, gums, hibrite, booklet, coils, etc, clean, neatly mounted and identified on pages, appears mostly nh, very fine. Inspect.	4322
698	★★	454var: 1¢ Centennial top margin block of four, with DRAMATIC PERF SHIFT showing GUTTER and part of next pane, nh. STRIKING. Est. 250+	Photo
699	★★	454var: 1¢ Centennial LR corner margin block of four, with DRAMATIC PERF SHIFT nh, STRIKING. Est. 200+ Photo
700	★★	454f: 1¢ brown Centennial PRINTED ON THE GUM SIDE , nh, very fine	Photo
701	★★	454pii: 1¢ Centennial, tagged, W2B, HB, DEX, 1076 copies mostly in large multiples, mostly nh, f-vf	8070
702	★★	455xx: 2¢ Pacific Totem, green in left margin PRECANCELLED WARNING STRIP OF 20 , nh, very fine. RARE Photo	1250
703	★★	455xx: 2¢ Pacific Totem, green in right margin PRECANCELLED WARNING STRIP OF 20 , nh, very fine. RARE Photo	1250
704	★★	458var: 5¢ Centennial right corner margin block of 4 with DRAMATIC PAPER FOLDS , nh, STRIKING. Est. 300+Photo
705	★★	458b: 1968 Centennial 5¢ Fishing Village, miniature panes of 20, 60 copies, nh, mostly very fine	2400
706	★★	458b: - 65 copies, nh, very fine.....	2600
707	F	459: 6¢ orange, two covers with POSTAL FORGERIES , one ? SUB NO. 3, 8 JAN 71 to Toronto, the other with LR corner pair TORONTO 7 VI 1971 to EL SALVADOR , 11 JUN receiver. Est. 150+..... Photo Online
708	★★	460fp var: 6¢ black, Die la, PVA, tagged, UL corner margin block of four with strong OFFSET ON GUMMED SIDE , nh, very fine. Est. 250+..... Photo
709	★★	466: 3¢ dull purple, Centennial COMPLETE COIL ROLL OF 500 , unopened, nh, f-vf	3000
710	★★	467: 4¢ carmine rose, Centennial COMPLETE COIL ROLL OF 500 , unopened, first starter tab almost completely missing, nh, f-vf	750
711	★★	468Ac: 6¢ orange IMPERFORATE PAIR , nh, very fine	Photo
712	★★	468Ac: 6¢ orange IMPERFORATE PAIR , nh, very fine	Photo
713	○	497-498: 1969 Birds used, 10¢ 1000, and 25¢ 400, mostly f-vf.....	1500
714	○	508,510: Expo '70 used, 25¢ red 300, and 25¢ blue 100, mostly f-vf	1200
715	○	513,613: 1970 10¢ United Nations and 1973 10¢ R.C.M.P., 1000 used, each, mostly f-vf	1250
716	○	519-530: 1970 Christmas 1300 sets, plus extra 519-528, 2000 each, mostly f-vf	8875
717	☒	522i,522pi,525i,525pi: 1970 Christmas CENTRE BLOCKS OF FOUR on unaddressed FDCs, 5¢ (3) and 6¢ (4) regular on Cole cacheted, 5¢ (3) and 6¢ (2) tagged on Bileski cacheted, mostly very fine.	1350
718	★★	549a: 7¢ green coil IMPERFORATE PAIR , nh, fine..... Photo	1500
719	★★	555var: 1971 Christmas 7¢ bright green, UL Plate 2 strip of 7 with DRAMATIC PERF SHIFT to right and upwards, nh, striking. Est. 200+..... Photo
720	○	562-577: 1972-75 Indians, 42000 used, mostly f-vf.....	8400
721	★★	586d: 1¢ orange Macdonald, PRINTED ON THE GUMMED SIDE , nh, very fine..... Photo	1250
722	★★	591a: 6¢ Pearson dark red PRINTED ON THE GUMMED SIDE , nh, very fine..... Photo	250
723	★★	592var: 7¢ St Laurent cpl sheet of 100 showing ONE TAG error, nh, vf. (Dell Peters 592 G2aR- \$5000) .Photo Online
724	★★	601i: \$2 Quebec City MISSING 'postes / postage \$2' and Canada , (pos 37), nh, very fine. copy of 1987 Greene Cert for block of 40 with old Scott #..... Photo	4500

WARNING: TO BE USED ONLY AS SPECIALLY AUTHORIZED
MISE EN GARDE: N'UTILISER CES TIMBRES QU'AUX FINS AUTORISÉES

WARNING: TO BE USED ONLY AS SPECIALLY AUTHORIZED
MISE EN GARDE: N'UTILISER CES TIMBRES QU'AUX FINS AUTORISÉES



708



711



712



702

703

718



721



722



724



728



719



727



731



733



734



735



747



746



737



738



758

745



736



757



749

Adrian Potter Design: Gettafunk-Ash Int'l.



760



762

LOWE MARTIN DESIGN/CONCEPT MONIQUE DUFOUR, SOPHIE LAFORTUNE ILLUSTRATION: RIFKO



756

45

725	★★	604a,605a,729a,730a,806a,951a,1194d: seven coil IMPERFORATE PAIRS , nh, very fine.....	Photo Online	1500
726	○	606-609,606p-609p,606pi-609pi: 1972 Christmas Candles, 30 sets of regular, General, and Winnipeg tagged matched sets of plate blocks with First Day cancels, mostly very fine. ex Bileski		3329
727	★★	614a: 15¢ Musical Ride IMPERFORATE BLOCK OF SIX , wrinkle LL stamp otherwise nh, very fine	Photo	1500
728	★★	614a var: - UL margin IMPERFORATE single with DOUBLE OVERPRINT variety, nh, striking. Est. 150+	Photo
729	○	664,666: 1976 Olympics Track and Field used, 25¢ 1000, 20¢ and 50¢ 2000 each, mostly f-vf.....		5200
730	★★	707var: 2¢ Western Columbine, left margin strip of four with PAPER FOLD created before printing of "2 CANADA" also shifted downward, nh. Est. 100+	Photo
731	★★	707a: 2¢ Western Columbine, PRINTED ON GUMMED SIDE , nh, very fine	Photo	1250
732	★★	711var: 10¢ Lady's Slipper, four complete sheets of 100 with PRINTING SHIFT variety, both background plus flower and inscriptions shifted to the left and not aligned properly, nh, very fine and attractive. Est. 200+	Photo Online
733	★★	727var: \$2 Kluane, with SILVER INSCRIPTIONS SHIFTED to bottom, nh, striking. Est. 100+	Photo
734	★★	727var: - pair with SILVER INSCRIPTIONS SHIFTED showing \$2 and part of POSTES/POSTAGE at right and CANADA at center, nh, very fine. Est. 100+	Photo
735	★★	806a: 17¢ green Parliament coil, block of eight with two unsevered IMPERFORATE STRIPS OF THREE , faint score line, nh, very fine	Photo	400
736	★★	908var: (30¢) red Maple Leaf coil pair DRAMATIC MISPERFORATION , nh, striking. Est. 100+	Photo
737	★★	917var: 1¢ Decoy left margin vertical strip of 10 with DOUBLING of horizontal perfs left of DRAMATIC PERF SHIFT in middle of stamp, appearing IMPERFORATE AT LEFT , nh, striking. RARE . Est. 750+	Photo
738	★★	952a: 34¢ Parliament dull red brown coil IMPERFORATE STRIP OF TWELVE , bottom stamp with perfs, nh, vf	Photo	1200
739	★★	952a,952ii: 34- IMPERFORATE STRIP OF FOUR , plus horiz pair WITHOUT SCORELINE , nh, vf.....	Photo Online	400+
740	★★	953a: 36¢ Parliament dark red coil strip of five IMPERFORATE BETWEEN , perforations on both ends, nh, very fine. RARE . ex Saskatoon Est. 500+	Photo
741	★★	1165var: 38¢ Parliament, perf 13.1x13.6, complete sheet of 100 with DRAMATIC PERF SHIFT going through 'Canada 38', nh, slight separation at bottom, nh striking. Est. 200+	Photo Online
742	★★	1166d: 39¢ Flag over clouds, left imprint margin IMPERFORATE BOOKLET PANE OF 10 and two labels, nh, very fine	Photo Online	3500
743	★★	1167c: 39¢ Elizabeth, block of 12 IMPERFORATE PAIRS and four labels, minor bends mostly on labels, stamps nh, very fine.....	Photo Online	8400
744	★★	1167d,1167di: - top selvage imprint uncut booklet pane of 10 with two labels at right, creating three horizontal pairs IMPERFORATE BETWEEN , and a horizontal single plus label IMPERFORATE BETWEEN , nh, vf.....	Photo Online	2100
745	★★	1179d: 78¢ Beluga Whale, IMPERFORATE PAIR , stain on back appears nh, very fine	Photo	1200
746	★★	1182a: \$2 McAdam Railway Station, IMPERFORATE PAIR , nh, very fine.....	Photo	1200
747	★★	1194Ae: 38¢ Parliament dark green coil IMPERFORATE PAIR , minute speck in gum, appears nh, very fine	Photo	500
748	★★	1194Bf,1194Cg,1394a,1396a,1695a: 39¢, 40¢, 42¢, 45¢ and 46¢ Flag coil IMPERFORATE PAIRS , nh, very fine	Photo Online	1275
749	★★	1292a,1292ii: 39¢ Folklore right margin IMPERFORATE BLOCK OF 18 , with 3 se-tenant blocks of four and 3 Folklore Sasquatch and Werewolf se-tenant pairs, nh, couple light bends, nh,	Photo Online	10350
750	★★	1394a: Flag coils, 42¢ red, 43¢ green, and 45¢ blue green, all in IMPERFORATE PAIRS , nh, very fine..	Photo Online	625
751	★★	1396a: 45¢ blue green Flag coil IMPERFORATE STRIP OF FOUR , nh, very fine	Photo	400
752	★★	1407ai: Canada '92 Philatelic Youth Exhibition souvenir with signature, in original glassines, nh, very fine		1500
753	★★	1534ii: 1994 UNISSUED 52¢ Christmas, 5 copies, nh, very fine.....	Photo Online	1000
754	★★	1560var,1561var: Two 1995 Canada Day - Group of Seven souvenir sheets with DRAMATIC PERF SHIFT down, going through "43 Canada", nh, striking. Est. 200+	Photo Online
755	★★	1695a: 46¢ red Flag coil, IMPERFORATE STRIP OF FOUR , with perforated one at top, nh, very fine.....	Photo	450
756	★★	1698c: complete booklet of 30, J-paper, miscut, making 10 vertical strips of three DIE CUTTING OMITTED BETWEEN BOTTOM PAIR , nh, very fine.....	Photo	1500
757	★★	1764b: 45¢ Angel, PERF 13.1 x 13.6, nh and very fine.....	Photo	500
758	★★	1764b: - LL inscription block of four, nh and very fine. 2024 Gratton Cert.....	Photo	2500
759	★★	1885var: 2001 NHL ALL STARS souvenir sheet of 6 with DRAMATIC PERF SHIFT , nh, striking. Est. 150+Photo Online.....	
760	★★	1932a: 48¢ Elizabeth II Golden Jubilee, top margin IMPERFORATE PAIR showing imprint, nh, very fine	Photo	1800
761	★★	2220a: 52¢ FIFA U-18 World Youth Championships, top margin IMPERFORATE BLOCK OF FOUR , nh, vf	Photo	2600
762	★★	2245: 96¢ Janet Elizabeth "Fire Dancer" gutter coil strip of six MISCUT down through flowers at top 3, inscription at bottom one, one through Canada and flower at bottom, and again through flowers at bottom, striking. Est. 150+Photo
763	★★	2948i: \$1.80 Sidney Crosby, self-adhesive souvenir sheet of 1, AUTOGRAPHED , nh, very fine.....	Photo	1750
764	★★	SEMI POSTALS : B1i: 1974 8¢+2¢ Olympic issue, with HB on front, duller back and greenish gum, 20 sheets, nh, f-vf		15000

COMPLETE BOOKLETS

765	★★	Hundreds of mostly early Elizabethan and Centennial issues, some counters, duplication, mostly f-vf. Inspect.....		945
-----	----	---	--	-----



761



763



767

10 Canada
\$5.10
 10 self-adhesive stamps x 51¢
 10 timbres autocollants x 51¢



769

PERMANENT
10 Canada
 10 PERMANENT™ domestic stamps
 10 timbres PERMANENT™ au régime intérieur



770



797



787



793



794

766	★★	BK3c/BK34d: Eleven mostly different including BK3c (2), BK25 French, BK28a French, BK29c French, BK32d French, BK34a French, BK34b, BK34c French, BK34d French, mostly f-vf. Inspect.....	1335
767	★★	BK71d var: 1972 50¢ Centennial, clear sealing tape, tagged, severely MISPERFORATED through '8', tagging shifted to left, nh, STRIKING. Est. 150+.....	Photo
768	★★	BK111A: 50¢ Flag Booklet, perf 12½ x 13, 30 copies, nh, very fine	1500
769	★★	BK317ii: 51¢ Flag pane of 10, with all DIE CUTTING OMITTED , nh, very fine	Photo 2000
770	★★	BK340i: Queen Elizabeth II 'P' booklet of 10 (2188b), with DIE CUTTING OMITTED , nh, very fine	Photo 1200
771	○	BOOKLET PANES: 249c,252b,254b: 1942 "Chewing gum" booklet panes of 3 used, 1¢, 3¢ and 4¢, 306 sets, mostly very fine. ex Bileski.....	4280
772	○	PRECANCELS: 34xx/787xx: Collection in 2 binders, duplication includes strips, pairs, multiples and varieties, mostly lower values with some better, including Hamilton, St. Thomas, etc, doubles, 13 covers, f-vf	Photo Online 698
773	○	Approximately 3000 precancels, Victoria, Edwards, Admirals etc to 1960s, in glassines with both town and bar precancels, good variety with a few blocks, some duplication in spots, mostly lower value issues but should contain some varieties, appears f-vf. Inspect. Est. 200+.....

CANADA - BACK OF BOOK ISSUES

774	★○	Collection of mint and used on homemade pages with 78 Special Delivery stamps (E1-E11 (singles, blocks, and Plate Blocks)), 8 Registered stamps (F1/F3), 296 Postage Dues J1/ J20 Plate Blocks and 2 covers not included in totals, 10 Dead Letter Seals (OX1/OX4) singles, many nh f-vf	2190
775	★○	Over 125 mostly mint, with Airs, Semi-Official Airs, Dues, War Tax including LATHEWORK , Registered, including 8¢, Officials including Perf OHMS, some Plate pieces, appears mostly f-vf. Inspect. Est. 250+
776	★○	Collection of 47 different used 5-hole OHMS perfins, incl OA159 \$1 Parliament, 44 different 4-hole OHMS perfins, complete Airs, Special Dels, Dues, Registered, (8¢ no gum), War Tax, OHMS Overprint, and almost complete Gs, OX1, OX3, OX4, appears mostly f-vf. Inspect.	6143
777	○	B1/O49: Dealers stock of a couple thousand, up to about 50 each, with Special Deliveries, Registered Letter Stamps, Postage Dues, War Tax, Officials, Perforated Officials, etc, including F1b (17), MR5 (27), O9 (3), O262 (6), etc, generally clean and mostly f-vf. (2016 Cat Val \$7104)

AIR MAIL ISSUES

778	★○	C1-C9, CE1-CE4: Collection neatly displayed on homemade pages of mint and used singles, mint blocks, plate blocks and some matched sets, with C1a IMPERFORATE PAIR , C2 LR block of 8 (nh), C7 LR Plate 2, many nh appears mostly f-vf.....	2105
779	☒	Collection of over 110 covers, 1928 to 1995, including 85 First Flights, Rockets Flights, regular Air mails, FDCs, and 1954 TCA crash covers, plus 15 US Air mail and Rocket covers, and some international covers with a 1936 Von Hindenburg cover, neatly mounted on pages, appears mostly f-vf. Inspect. Est. 200+	Photo Online
780	○	C8: 7¢ deep blue, over 50000 used, appears mostly f-vf.	10000
781	☒	AIR MAIL - FLIGHT COVERS: Over 350 mostly with C1 and handstamp cachets, 1920s to 1940s, to Canada and USA, mostly f-vf. (AAMC 2837/5005). Inspect.....	1898
782	★★	AIR MAIL SPECIAL DELIVERY: CE4: 17¢ bright ultramarine with corrected È, 168 copies in multiples of 6 to 12, nh, very fine.....	1890

SEMI-OFFICIAL AIR MAILS

783	★	Collection neatly displayed on homemade pages, includes CLP2 (x2 faulty), CLP3 (no gum), CL2, CL4 (x2), CL9 pane, CL10b, CL44 blocks of 10 and 15, tete-beche pairs, CL49 (x2), many nh f-vf	4797
784	★	CLP2/CL52: Twenty-four different mint incl unissued Newfoundland Wayzata, some nh, appears f-vf.....	Photo Online 2138
785	☒	CL3/CL51: 15 different covers including CL3, CL5, CL9, CL40, CL42 (x5), CL46, CL47 (x4), CL51, some pilot signed, neatly presented on homemade pages, mostly f-vf. Inspect.....	1375
786	☒	Sixteen covers, WESTERN CANADA AIRWAYS (14 different flights from May 10, 1927 to Oct 29, 1930), BRITISH COLUMBIA AIRWAYS AUG 13 1928 and CHERRY RED AIRLINE DE23 29, appear f-vf.	Photo Online 675
787	☒	PATRICIA AIRWAYS AND EXPLORATION CO. LTD.: CL18,107: (50¢) dark violet and red on blue paper, tied to back by WOMEN LAKE 2 AUG 1926 and SIOUX LOOKOUT same date, and PATRICIA AIRWAYS cachet in blue, front tied by WOMAN LAKE AUG 2 1926, vf.....	Photo 300
788	☒	CL27, 107: (50¢) green and red on yellow with 10¢ overprint type A in RED and 5¢ overprint type B in BLACK descending, tied on back by SIOUX LOOKOUT SP19 27, 107 tied on front by RED LAKE SP13 27, AAMC does not list CL27 on this date to Sioux Lookout. vf.....	Photo 450
789	★★	YUKON AIRWAYS AND EXPLORATION CO. LTD.: CL42: 25¢ Yukon Airways Rouletted Unofficial Reprints in blue, red, violet, and orange, 10 sets of four in complete sheets of 10 each, nh, mostly f-vf	2500
790	P	CL42P: REVERSE PROOF , very fine	Photo 450
791	★★	CANADIAN AIRWAYS: CL52var: Roessler SPECIAL AIR MAIL SERVICE ESSAY in orange-brown with green trees, complete sheet of four, small pen mark between left two stamps, full og, nh. RARE. Est. 250+	Photo
792	○	REGISTERED LETTER STAMPS: F1-F3,vars: 2¢ (18), 5¢ (24), and 8¢ with shades and various cancels, appears mostly f-vf. Est. 150+.....	Photo Online
793	○	F2i: FIVE CENT DARK GREEN, PERF 12 x 11½ (Kiusalus 64 x 68) used JUMBO , very fine	Photo 400



788



790



791



795



796



800



801



802

794	★	F3iii: EIGHT CENT BLUE , with HORIZONTAL GUIDELINES THROUGH 'E' and 'T' of CENTS AT T , (pos 32) streaky gum, hr, very fine.....	Photo	1250
795	★★	POSTAGE DUES: J1c: 1¢ reddish violet, right margin L.B.C. - OTTAWA - NoA -3 919 O block of eight, nh, very fine	Photo	1280
796	★★	J7: 2¢ dark violet, top margin block of 10 with (Plate) 1 in selvage, nh, very fine.....	Photo	570
797	★★	1973-74 THIRD ISSUE: J31b: 4¢ carmine rose HIBRITE PAPER PRINTED ON GUM SIDE , nh, vf. RARE.....	Photo	2000
798	★○	WAR TAX: MR1/MR5: Collection on pages of 58 mint and 26 used singles and blocks with MR2B/Bi, MR2C/Ci, MR2D/Di, MR block of 15, MR2B (nh), some faults, incl MR4 with LATHEWORK Type A and B, mostly f-vf. Inspect...		2047

CANADA - OFFICIALS

799	★○	PERFORATED OFFICIALS - O.H.M.S. FOUR HOLE: Huge accumulation of over 4000, with O9 and O10 types, including O9-249 to O9-262, with mint, cds, corner blocks, Railway cancels, a great selection for the perfin specialist. Inspect. Est. 400+
-----	----	--	--	-------

O.H.M.S. OVERPRINTS

800	★★	O2a: 2¢ brown, block of 6, NO PERIOD AFTER "S" top center stamp, nh, very fine.....	Photo	700
801	★★	O6a: 10¢ Great Bear Lake PI 1 LL corner block of four with NO PERIOD AFTER "S" , nh, very fine	Photo	450
802	★	O6a: 10¢ Great Bear Lake PI 2 LL corner block of four with NO PERIOD AFTER "S" , lh, very fine	Photo Online	200
803	★★	O7a: 14¢ Hydroelectric Plant, PI 1 LL corner block of four with NO PERIOD AFTER "S" , nh, very fine	Photo	300
804	★★	O8a: 20¢ Combine, PI 1 LL corner block of four with NO PERIOD AFTER "S" , nh, very fine	Photo	300
805	★★	O15: 1824 mint in 19 UL and UR sheet margin blocks of 96, Plate blocks removed, nh, some selvage faults, still mostly very fine		4100
806	★★	O15b: 4¢ dark carmine block of four with NO PERIOD AFTER "S" LR, nh, very fine	Photo	1200
807	★★	AIR MAILS: CO1a: 7¢ Canada Goose, LL PI 2 block of four, the LR stamp NO PERIOD AFTER S , nh, vf.....	Photo	320

G OVERPRINTS

808	★★	O19: 4¢ George VI dark carmine, LL Plate 6 block of four with HAIRLINES , 25 copies, nh, f-vf from Bileski stock. Cat as nh, fine only		1125
809	★	O26a: 10¢ Fur left margin block of six MISSING G OVERPRINT (pos 31), middle left stamp, bottom two hinged, light pencil notation in selvage, otherwise nh, very fine. 2007 Greene Cert.....	Photo	1275
810	★★	O49: 5¢ Cameo with 'G' ovpt, 260 blank Plate blocks of four, some faults due to storage, mostly nh, vf. ex Bileski.....		1820
811	★○	PRISONER OF WAR FREE FRANKS: PWF6, PWF6a: Black on red, rouletted, Mar 1946, 3 nh singles, 3 nh panes and one used single (1946) on a piece of German newspaper, f-vf.	Photo Online	1225
812	★★	CANADA STRIKE, COURIER AND LOCAL POST: POST PAR INC.: P2: 30¢ black and orange on white paper, 100 complete sheets of 32, nh, mostly very fine. (Lafreniere \$9600)	Photo Online

CANADA REVENUES - FEDERAL AND PROVINCIAL

813	★○	FB11/SL53: Predominantly used collection with some mint, neatly presented on homemade pages, majority of stamps are federal with some provincial law stamps, vacation and stock transfer revenues, duplication on many for shades and cancels, 130 documents and cheques with stamps and revenues, Inland Revenue Booklets, extensive accumulation of WWII savings as singles, mint part panes, full pane (with tab) (Cat over \$2,700), also includes other coupons, ration books from WWII not included in totals, 44 used cheques without stamps or revenues, 13 unused cheques, also 12 Newfoundland Revenues (NFR2/NFC5), inspection recommended.	Photo Online	5770
814	★○	Many thousands of mint and mostly used, Victoria to 1950s in glassines with Bill, Customs, Electrical Inspection, Excise, Gas, Law, Unemployment etc. A few blocks and some strips, duplication, appears f-vf. Inspect. Est. 300+
815	★○	Hundreds of used and many on document, 1860s to 1960s, including Federal Bill, Weights and Measures, British Columbia Law, Ontario Law, Quebec Transfers, Saskatoon Law, Yukon Law including SPECIMEN overprints, 25¢ with DOUBLE SILVER OVERPRINT , Yukon Miner's Certificates and Claims, over \$4500 priced up by Bileski (including write ups. Inspect. Est. 500+
816	★○	Over 100 mint and used mostly Federal issues including Bill, Electric Light, Electricity and Gas, Gas Inspection, Weights and Measures, etc, usual mixed quality.....	Photo Online	1174
817	○	Accumulation of thousands of used, mostly Federal Excise with large duplication, plus Bill, Electric Light Inspection, War Tax, Weights and Measures; and Provincial with Ontario Law; Quebec Law, Prohibition, Registration, etc, some usual mixed quality, much is f-vf. Inspect. Est. 500+

FEDERAL ISSUES

818	★	Stock of mint Federal Gas, FG19 (50 plus sheet of 50), FG22 (50 plus sheet of 50), FWM61 (92), and Federal Weights and Measures, FWM64 (52), FWM68 (32), FWM70 (20), FWM71 (40), mostly nh, f-vf. Inspect.....		3486
819	★★	CUSTOMS DUTY: FCD6-FCD9: 1935 Bilingual Issue, complete sheets, 1¢ to 5¢ 100 each, 10¢ 4, some bends and selvage faults, nh, mostly f-vf.		30875



803



804



806



807



809



821



822



823



834



836



837



838



835



841

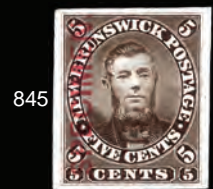

845

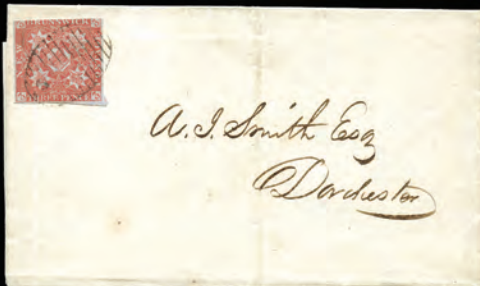

842



843



844

EXCISE TAX

- 820 ○ FX61/FX94: **1934-48 THREE LEAF**: Twelve large parts of documents, from \$251.79 to \$1583.73 each for a total of \$9340.73, cancelled with violet Crown CANCELLED hs, with 1¢ (76), 10¢ (78) \$1 red (60), \$10 green (45), and 100 (80), many in multiples, some faulty. Inspect..... Photo Online 2403
- 821 ★★ FX2: George V ½¢ carmine LL corner margin block of four with **LATHEWORK B**, with **CANCELLED** overprint, stamps nh, fine. Est. 100+ Photo
- 822 ★★ FX6: George V 15¢ orange, left margin block of four with **LATHEWORK B**, stamps nh, fine. Est. 150+ Photo
- 823 ★★ FX15: \$2 green, left margin block of 4 with **LATHEWORK B** with **CANCELLED** overprint, stamps nh, fine. Est. \$150 Photo
- 824 DP FX34 DP: 1/10¢ Two Leaf **LARGE DIE PROOF DIE SUNK** on india (96x88mm) on large card (229x152mm) in DARK BROWN with (Die No) X-G-212, scarce and very fine. Est. 500+ Photo Online

TOBACCO STRIP STAMPS

- 825 DP RP820 DP: 1/10 Pound TOBACCO, 1917 Series "A", **LARGE DIE PROOF** on india (158x19mm) on cut down card in BLACK, scarce and very fine. Est. 250+ Photo Online
- 826 DP RP824 DP: 1/8 Pound TOBACCO, 1917 Series "A", **LARGE DIE PROOF** on india die sunk (206x76mm) on card (230x152mm) in BLACK, (Die No) X-G-214 at top, scarce and very fine. Est. 350+ Photo Online
- 827 DP RP828 DP: 2/15 Pound TOBACCO, Series "A", **LARGE DIE PROOF** on india (156x19mm) die sunk (66x224mm) on card (228x153mm) in BLACK with (Die No) X-G-436 in pencil at bottom, scarce and very fine. Est. 500+ Photo Online
- 828 DP RP836 DP: 1/16 Pound TOBACCO, 1926 Series "B", **LARGE DIE PROOF** on india (155x18mm) on cut down card in BLACK, with (Die No) XG 337 in pencil at bottom, scarce and very fine. Est. 350+ Photo Online
- 829 DP RP838 DP: 1/15 Pound TOBACCO, 1926 Series "B", **LARGE DIE PROOF** on india (155x18mm) on cut down card in BLACK, with (Die No) XG 341 in pencil at bottom, scarce and very fine. Est. 350+ Photo Online
- 830 DP RC313 DP: 21 CIGARETTES, 1926 Series A, **LARGE DIE PROOF DIE SUNK** on india (89x89mm) on large card (229x153mm) in BLACK with (Die No) XG-211 and C.B.N. logo, UL corner crease, still scarce. Est. 500+ Photo Online

PROVINCIAL REVENUES

- 831 ★○ **ONTARIO - LAW**: OL46/OL88: Collection of over 175 mostly used, some mint, 1869 to 1961, plus 1870 to 1911 issue in pairs with perforated "CANCELLED", some blocks of four, and 83 on 34 documents including Land Titles, and Surrogate Court Receipts, plus some Luxury Tax Stamps, mostly clean, f-vf. Inspect..... 1200
- 832 ★★ **SASKATCHEWAN: LAW STAMPS**: SL68-SL78: 1968 Rouletted, 250 each in complete sheets of 50, 10¢ separated, some selvage faults, mostly with imprints, stamps nh, f-vf 30000
- 833 ★○ **FEDERAL WILDLIFE AND HUNTING (DUCK) STAMPS**: 74 mint in folders, 1985 to 2010 complete, and 26 on License, 1985 to 2000, duplication up to 7 each, plus some other non-Federal not included in totals, mint nh, mostly very fine, on License better than usual quality. Inspect. 2570

CANADA PROVINCES

BRITISH COLUMBIA AND VANCOUVER IS.

- 834 ★ 8: **TWO CENTS**, on 3d brown, perf 14, full og, vlh, fine Photo 120
- 835 9: **5 CENTS 5**, on 3d bright red, perf 14, tied to cover by faint VICTORIA 24 JUL cds, back flap missing and reduced at left..... Photo 750
- 836 ★ 11: **25 CENTS 25** on 3d orange, perf 14, mint hr, just into at top and left Photo 187
- 837 ★ 11: **25 CENTS 25** on 3d orange, perf 14, hr, fine. 2024 Gratton Cert..... Photo 600
- 838 ○ 17: **50 CENTS 50** on 3d, perf 12½, many perf disks still intact, fine Photo 800

NEW BRUNSWICK

- 839 P 6Pv/11Piii: Twenty different **PLATE PROOFS**, on india, some on card, some shades, mostly very fine ... Photo Online 1460
- 840 P 7TC/11Pii: Eight **PLATE PROOFS** singles, a pair, and a block of four on india, some on card, mostly vf . Photo Online 935
- 841 1: **THREE PENCE**, RED, into at one side and showing parts of two others tied to folded letter by Numeral grid, ms 'via Shediac', to Dorchester NB, SHEDIAC OC ?? 1853 N.B, red W.O SHEMOGUE N.B ms Oct 25 / 1853 BEND-OF-PETTICODIAC 27 OC 1853 N.B, and OCT (2)7 1853 receiver, filing fold. Photo 800
- 842 1: **THREE PENCE**, RED, just into at one side, tied to folded letter by Numeral grid, to Dorchester NB, BEND-OF-PETTICODIAC 16 DE 1856 N.B, and 16 DE 1856 receiver, filing fold. Photo 800
- 843 (1b): **THREE PENCE**, RED, strip of two and a half (faded), roughly separated just into at bottom, tied to front by Numeral grids, to Harpenden Nr St Albans **ENGLAND**, red ST. JOHN N.B 4 AP 1959 PAID, and red PAID LIVERPOOL BR. PACKET 18 AP 59 2B, front only. 1959 BPA Cert Photo 6000
- 844 2: **SIX PENCE**: OLIVE YELLOW, good to large margins tied to folded letter by mute grid from Shediac to New York USA, with partial blue NEW BRUNSWICK double circle, red PAID 10 CENTS hs, SHEDIAC 5 OC 1852 N.B, and ST JOHN 6 OC NEW BRUNSWICK transit, no receiver, as customary for mail via sea route to USA, file folds. ex Brassler 1996 Greene Cert..... Photo 2000
- 845 P 5Pv: 5¢ CONNELL, **PLATE PROOF**, BROWN, on india, with CARMINE SPECIMEN (type C), light corner crease, appears very fine..... Photo 250



846



848



859



858



860



864



861



865



866

846	P	11P: 17¢ PLATE PROOF , BLACK, on india, block of six, very fine	Photo	420
847	P	11Pii,11Piii,11Piv: 17¢ PLATE PROOFS , BLACK, two strips of three with vertical red SPECIMEN ovpts, one strip on india with Type B (2) and Type D showing partial DOUBLING OVERPRINT with N on S, the other on india on card all Type C.....	Photo Online	462
848	☒	NOVA SCOTIA: 4: SIX PENCE: YELLOW GREEN , tied to cover, McNAIRS COVE 24 JU 1858 double split ring on reverse, to Duxbury Mass USA , with red PAID 10 in circle hs, ST JOHN NEW BRUNSWICK 30 JU 1858 transit on front, AMHERST 29 JU 1858 N.S. on back, some staining UL. 2023 Greene Cert.....	Photo	2000
849	★★	PRINCE EDWARD ISLAND: 11,15,16: 1¢ brown orange (18), 6¢ black (55), and 12¢ violet (50), all nh, many very fine		1190

NEWFOUNDLAND

COLLECTIONS AND LARGER LOTS

850	★	37/269,etc: Over 150 different mint including Airs, Dues, some New Brunswick, Nova Scotia, and Prince Edward Is, appears mostly f-vf. Inspect.....		1580
851	★	24/225,C10/C16,J5,J7: 68 different mint stamps 1865 to 1939, a few nh, on stock sheets, with a number of better like 24, 28, 31, 32A etc, appears f-vf. Inspect. (Owner's Cat Val \$3101).....	
852	★	1/270: Collection of 194 different, including Guy issue, some New Brunswick, Nova Scotia, and Prince Edward Island; mostly mint, some earlier used, incl dues, mostly f-vf, inspect		2341
853	★○	Collection on album pages mint and used, 1860 imperfs to 1931 Airmails with \$1 values, Dues, Nova Scotia and New Brunswick 1860 issues and PEI 1862 to 1872 mint, much appears f-vf. Inspect. Est. 500+
854	★○☒	24/C19: Clean collection in 2 binders neatly mounted on homemade pages, virtually complete with multiples, plate pieces, plate blocks, imperf pairs and blocks, varieties, misperfs, paper folds, postal stationery, paper bands, FDCs, missing very few, appears generally f-vf, careful inspection will be rewarded.	Photo Online	11077
855	★○☒	Collection / accumulation of many hundreds of mint and used mostly Cents on, duplication, blocks, with used DO-X, some on cover, plus New Brunswick, Nova Scotia, and Prince Edward Is, some a bit mixed, much is f-vf. Inspect. Est. 750+	Photo Online
856	☒	Thirty covers or cards, 1896 to 1948, with Advertising with Ayre & Sons, Censors, commercial, mourning, O.H.M.S., Perfin, rates, Registered, foreign destinations including Australia, Scotland, USA, mostly St. Johns cancels, some illegible plus Brigus, and Lawn without dater town cancels, plus a 1903 post card from Great Britain to St Johns short paid, mostly f-vf. Inspect. Est. 350+.....	Photo Online
857	F	PENCE ISSUES: 1: Thirty-six FORGERIES , with 2d, 4d, 6d, 6½d, 8d, and 1/- in 12 singles in orange and rose, and block of 24 in rose with 4 se-tenant strips of each value, fresh and mostly f-vf. Est. 150+	Photo Online

CENTS ISSUES

858	P	33P: 3¢ PLATE PROOF , VERMILION, on india on card, LR margin block of 15, showing full AMERICAN BANK NOTE COMPANY, NEW YORK. at bottom and large part at right,.....	Photo	1350
859	P	32APi: 1¢ PLATE PROOF , VIOLET BROWN on card, block of four, cut in between left two, still very fine.....	Photo	320
860	P	78P: ½¢ PLATE PROOF , DARK OLIVE GREEN, block of eight, on card, into LR otherwise very fine.....	Photo	600
861	S	80s: 1¢ yellow green, with SPECIMEN overprints and security punches, LL margin block of ten, full og nh, fine. Photo		500
862	★★	80: 1¢ yellow green, complete sheet of 100, some very light wrinkling at top mostly in selvedge, one with minute spots of natural missing gum, otherwise nh, very fine.....	Photo Online	2000
863	★★	81: King Edward VII 2¢ orange, block of 24, nh, very fine	Photo Online	480
864	S	83s: 3¢ orange, with SPECIMEN overprints and security punches, block of 9, full og nh, fine.....	Photo	450
865	P	85P: 5¢ PLATE PROOF BLUE , block of 10 on card, light pencil notation LL, still very fine	Photo	750
866	S	86s: 2¢ BROWN CARMINE with SPECIMEN overprints and security punches, top margin block of eight, full og nh, light bend, mostly in selvedge	Photo	400
867	★★	89P: 3¢ John Guy PLATE PROOF PAIR , bend at left, nh, appears very fine	Photo	375
868	★★	96P: 8¢ Mosquito PLATE PROOF PAIR , nh, very fine	Photo	375
869	★	132a/215a: Nine IMPERFORATE PAIRS and one block of four, with 163a, 165a, 184c, 190a, 191b (2), 196a, plus single 3¢ 1937 Coronation Die II not included, couple with creases, some nh, mostly f-vf.....	Photo Online	1200
870	P	192P: 6¢ Princess Elizabeth DEFACED TRIAL COLOUR PLATE PROOF , GREY BLACK on wove, very fine. (NSSC 183i US \$280)	Photo
871	DP	213DP: 1933 Sir Humphrey Gilbert 2¢ LARGE DIE PROOF , BLACK, white wmkd paper; die # 1094 (rev), (58x45mm), very fine. (NSSC 196dp5 US \$700).....	Photo
872	DP	217DP: 1933 Sir Humphrey Gilbert 7¢ LARGE DIE PROOF , BLACK, white wmkd paper; die # 1099 (rev), (78x52mm), very fine. (NSSC 200dp7 US \$700).....	Photo
873	DP	218DP: 1933 Sir Humphrey Gilbert 8¢ LARGE DIE PROOF , BLACK, white wmkd paper; die # 1106 (rev), (67x47mm), very fine. (NSSC 201dp7 US \$750).....	Photo
874	DP	225DP: 1933 Sir Humphrey Gilbert 32¢ LARGE DIE PROOF , GREY, white wmkd paper; die # 1105 (rev), (52x65mm), very fine. (NSSC 208dp6 US \$750).....	Photo



870



871



872



873



874



876

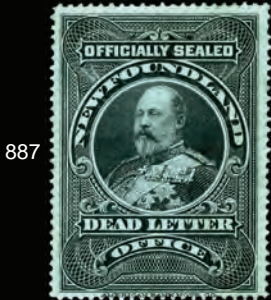

887



880



897



898



899



900

875	P	234P/243P: 1937 Long Coronation 3¢ to 48¢ complete, IMPERFORATE PROOFS in black, f-vf. (NSSC 217,219-227 US \$600)..... Photo Online
876	★★	242a var: 25¢ Coronation, slate, IMPERFORATE PAIR on watermarked paper, full og, nh, very fine. (NSSC US \$440 as hinged). 2024 Gratton Cert..... Photo
877	★★	253i,254iv,255vi: 1¢ Codfish dark grey, 2¢ George VI green, and 3¢ Queen Elizabeth rose carmine, all in IMPERFORATE BLOCKS OF FOUR with security punches, stamps nh, better than normal usual bends mostly in margin otherwise very fine..... Photo Online	750
878	★★	257vii,260ii: 5¢ Caribou violet and 10¢ Salmon brownish black, both in IMPERFORATE BLOCKS OF FOUR with security punches, stamps nh, better than normal usual bends mostly in margin otherwise very fine..... Photo Online	500

AIR MAILS

879	✉	C3b: 1921 HALIFAX AIR MAIL, PERIOD AFTER 1921 tied to cover by ST JOHNS NFLD 22 NOV 1921 cancel, to Halifax Nova Scotia, opening tears, fine. 2023 Gratton Cert..... Photo	250
880	★★	C7: 1931 50¢ green, bottom margin block of four, slight separation at selvage, nh, very fine..... Photo Online	360
881	★★	C19note: 1932 \$1 WAYZATA AIR MAIL in COMPLETE SHEET OF 20, nh, very fine..... Photo Online	1000

POSTAGE DUES

882	★★	J1a: 1¢ yellow green perf 10-10½, complete sheet of 100, nh, almost very fine..... Photo Online	675
883	★★	J3a: 3¢ ultramarine perf 11 x 9, complete sheet of 100, some selvage creases otherwise nh, very fine.. Photo Online	2000
884	★★	J4a: 4¢ yellow orange, perf 10-10½, complete sheet of 100, folded in middle with toned perfs, rest nh, very fine Photo Online	4000
885	★★	J6: 10¢ dark violet, complete sheet of 100, nh, very fine..... Photo Online	2000
886	★★	J7,J7i,J7ii: 10¢ dark violet, perf 11, complete sheet of 100, showing POSTAGE LUE varieties (pos 23, 28), and PERIOD AFTER 'DUE' variety (pos 91, 96), light overall wrinkling, nh, fine..... Photo Online	1596
887	○	OFFICIALLY SEALED: OX1i var: 1905 issue in black on bluish paper, showing INVERTED 'L LI' of WATERMARK , with usual crease in middle, couple nibbed perfs, fresh and centered. RARE. 2024 Gratton Cert. Est. 1500+..... Photo
888	★★	REVENUES: NFR411,NFR42,NFC1,NFC1a,NFC2, NFC4,NFC5,NFW3: Thirty-two mint, mostly CUSTOMS DUTY issues including 13¾x7 roulettes, all nh, f-vf..... Photo Online	1438

GREAT BRITAIN

COLLECTIONS AND LARGER LOTS

889	★○	Collection of 1840 to 1970s, mostly used, some mint, with imperforate Penny Reds and Two Penny Blues, Victoria, and Edward 2/6 and 5/- high vals, Sea Horses to 10/- used, printings, shades, cancels, etc, usual mixed quality, many f-vf, huge Cat Val. Inspect. Est. 500+.....
890	★○	Collection of over 150 mostly used George V and mostly mint George VI, 1911 to 1951, with George V Seahorses to 10/-, incl printings, 2/- mint Bradbury with Cert, on Lighthouse hingeless pages, mostly f-vf. Est. 500+ Photo Online
891	★○	Accumulation of many thousands in 2 cartons mint and mostly used 1841 to 1999 with sparse and remaindered collections, various plate numbers, Edwards ½d and 1ds in huge quantities, George V and Elizabethan, good lot for cancels. Mixed quality but lots of f-vf. Inspect.
892	★○	Collection of many hundreds of mostly used, 1840 to 2012, in 6 Stanley Gibbons albums, with Penny Blacks, 2d blue imperf, George V Seahorses to 10/-, plus Machins study with 1000s, organized on and off paper; shades, varieties and much duplication in glassines, earlier quality mixed as usual, appears mostly f-vf. Huge Cat Val. Inspect. Est. 500+....
893	○	89/2207: Stock of hundreds of thousands of used 1881 to 2004, neatly sorted on stock pages, huge duplication, earlier usual quality, appears mostly f-vf. Inspect. Est. 350+.....
894	○	NUMERAL CANCELS: Collection of approximately 350, neatly identified, 1 to 999 and beyond including lettered numerals mostly on Penny Reds, 1d lilacs and Edwards 1ds but many others, Inspect. Est. 350+.....
895	○	Collection on album pages 1841 to 1913, mostly used with early Penny Reds and other line engraved, lots of Victoria higher values Surface printed Plate numbers, Jubilees, Edwards, and early George V, BOB, and some Offices, quality varies a lot as usual with the 19 th century issues. Inspect. Est. 500+.....
896	★✉	Many hundreds of mint mostly Elizabethan Decimal Face Val £268 including PO packs and Machins, some earlier with George V, plus FDCs, mostly nh, f-vf. Inspect. Est. 100+.....

MULREADY ENVELOPES AND LETTER SHEETS

897	(★)	U1: 1d black envelope, unused, light hinge marks on reverse and some foxing, appears fine. (SG ME2 forme A 181 - £350)..... Photo	400
898	(★)	U2: 2d blue envelope, unused, some toning and hinge marks on reverse. (SG ME4 forme a210 - £450)..... Photo	500
899	○	U3: 1d black letter sheet, addressed to Weymouth, MC cancel, internally dated 18 May 1840, trimmed, partial Yeovil MY 18 cancel. (SG ME1 forme A 64 - £550)..... Photo	600
900	(★)	U4: 2d blue letter sheet, unused, some foxing, and faults on back, appears fine. (SG ME3 forme a 105 - £425). Photo	475
901	○	VICTORIA: Thirty-one used including seven 1958 2d Plates, and 23 various Surface printed issues from 1955 4ds through to 1881 6d Plate 17, stamps are reasonably cancelled, and quality is better than normally seen. Photo Online	3610

902	○	3: ONE PENNY : RED BROWN on BLUISH PAPER, accumulation of 625 used, with various cancels including various Numeral types, some Maltese Crosses, usual quality, many four margin copies. Inspect	20312
903	☒	3: Collection of 86 covers all with imperforate Penny reds, 1842 to 1853, with Maltese Cross cancels (15), Numerals, Scottish, straight lines, RE-ENTRIES, Plates, etc, neatly mounted and identified on pages, many with filing folds, some foxing. Inspect. Est. 750+	Photo Online
904	○	33: PENNY REDS 165 mostly used and different, neatly mounted and identified, plus some unused, usual quality. Inspect. (SG £2023)	Photo Online 2192
905	○	101: 1884 2½d lilac, nearly complete reconstruction, with 218 different positions, most appear f-vf.....	3924
906	★★	COMPLETE BOOKLETS : Collection of over 400 mostly 1968 to 1999 Machins, including pre-Decimal, stitched, folded, 1 st , 2 nd , Prestige, Christmas, etc, mostly neatly sorted and identified, nh, f-vf. Inspect. Est. 300+
907	○	OFFICIALS : O4/O73: 38 used, with I. R., Government Parcels, Army, Board of Education, and Admiralty, incl O27, O33 (single and pair), O35-O36, O65, many with cds cancels, appears f-vf. Cat Val if genuine \$5028. Sold as is. Photo Online
908	★	CHANNEL ISLANDS : A couple thousand mint Jersey and Isle of Man, 1969 to 1996, neatly organized by issue in two stock books including Dues, denominations to £5 and duplication to about 15 each, appears f-vf. Inspect. Est. 150+...
909	★★☒	Collection of hundreds of mostly mint, some FDCs, in 3 Lindner hingeless albums, with Guernsey 1984 to 1990 with some full sheets, Isle of Man 1983 to 1991, and Jersey 1987 to 1992, clean and mostly nh, f-vf. Est. 300+

BRITISH COMMONWEALTH

COLLECTIONS AND LARGER LOTS

910	★★	200 souvenir sheets, 1977 to 2014, with British Europe, Oceania, including Celebrities, Christmas, Europa, Royal Family, World Cup, WWF, etc, with some Worldwide, and duplication, up to 3 each, nh, f-vf. Est. 200+.....
911	★○	A few hundred mint and used 1850s to 1990s A to T countries with strength in Australian States and GB incl mint GB 96, Sierra Leone 21, Turks & Caicos 135, Victoria 204, Western Australia 62, 70 and used GB 64, 80, 85, 87, South Australia 2-3, Tasmania 15, Transvaal 63, 73-74 and Victoria 101a, 128, 129 (3), 177, a few faults, appears mostly f-vf. Inspect. (Owner's Cat Val \$4101).....
912	★○	Over 450 mint and used 1860s to 1960s, mostly Commonwealth, some Canada, Germany, Switzerland, etc, all identified on lot sheets, mostly f-vf. Inspect.	4380
913	★○	Thousands of mint and used 1935 to 1983, mostly Elizabethan, some earlier, with Omnibus, Birds, some pairs and blocks of four, some worldwide, much is nh, appears mostly f-vf. Inspect.	2066
914	★○	Collections of tens of thousands in four Minkus albums Victoria to mostly 1980s, some later, many complete sets, good early, mixed used and mint, some high vals with revenue cancels, many George V Silver Jubilees and George VI Silver Wedding high vals, much is clean. Est. 500+
915	★○	Stanley Gibbons New Ideal Postage Stamp Album for the British Empire up to 1935 Aitutaki through to Zululand, like new condition, with several hundred stamps especially Canada, great album for serious early British Empire collectors. Inspect. Est. 500+.....
916	★○	Hundreds of mint and used mostly George V to Elizabeth, on 102s or larger cards, incl Australia, British Africa, Canada, and Omnibus etc. mostly medium values but some better, a bit disorganized, good Cat. Val. Inspect. Est. 300+
917	★○	Stock book with many hundreds of mint and used around 1900 to 1940s with Sarawak, Brunei, Zanzibar, North Borneo, Newfoundland, Ethiopia, and some French Colonies, appears mostly f-vf. Inspect. Est. 250+
918	★○	Many thousands of mint and used neatly identified, 1880s to 2000s with Great Britain, Australia and States, Ireland, New Zealand, South Africa, etc, appears mostly f-vf. Inspect. (Owner's Cat Val over \$5036)
919	★○	Collection of over 2200 mint and used, some both, 1870s to 1960s, including Cyprus, Fiji, Hong Kong, New Hebrides, Samoa, Sarawak, Western Australia, etc, some earlier with foxing, much is f-vf. huge Cat Val. Inspect. Est. 1000+
920	★○	Stock book filled with hundreds of mint and used George V to 1980 some earlier, with Omnibus, Ascension, Bahamas, Fiji with Revenues, Malayan States, Trinidad and Tobago, etc, with perms, shades, plus some foreign with Iceland, New Caledonia, etc, some a bit mixed, mostly f-vf. Inspect. Est. 350+
921	★○	Accumulation of hundreds of mint and used, including Canada, Barbados, British Guiana, Guyana, Dominica, India and Indian States in two old albums and three stock books, 1889 to 1976, some complete sets in the stock books, much mint is stuck down in the older albums, earlier quality is mixed. Inspect. Est. 250+
922	★○☒	Balance of a consignment with 1000s of mint and used, mostly George VI to 1970s, some earlier, with mint Omnibus incl 1937 Coronation, 1977 Silver Wedding including FDCs, 1981 Royal Wedding including souvenir sheets, George VI British Africa, mint sets complete to high vals, FDCs with Canada 1950s to 1970s, US FDCs with Bicentennial collection, loose, clippings, etc, disorganized and some a bit mixed, appears mostly f-vf. Inspect. Est. 350+
923	★○☒	Balance of a consignment with hundreds of mostly mint 1940s to 1970s, some used and hundreds of covers some Censors, from and to, etc, mostly Straits Settlements and Malayan States, some earlier, plus Hong Kong, India, North Borneo, etc, a bit disorganized, appears mostly f-vf. Inspect. Est. 350+
924	★○☒	A collection in 4 binders and one stock book of over 40 Commonwealth countries neatly written up on homemade pages, mostly mint with used and covers, including pairs, blocks souvenir sheets, gutter blocks, 1937 Coronation Omnibus (49 countries), 1953 Coronation (61 countries), with Barbados, Cook Islands, Dominica, Gibraltar, and Montserrat well represented, some minor duplication, many nh. Inspect. (Will Cat over \$6000).....	Photo Online

- 925 ○ Used stocks of Australia 1913 to 1999, and New Zealand 1882 to 1999, plus some BOB issues, neatly mounted on pages, good duplication, earlier a bit mixed, good lot for cancels, mostly f-vf. Inspect. Est. 250+
- 926 ○ Collection in hundreds of mint and earlier used, 1860s to 1975, including Anguilla, British Honduras, Cyprus, Dominica, Grenada, Montserrat, Malta, etc, many sets to \$50 Cat, hinged in Minkus album, mostly f-vf. Inspect. 3150
- 927 ☒ **BRITISH INDIA:** Queen Victoria, 70 covers, postcards, or stationery all with squared circle postmarks, with many rare square circle cancels, including new finds and earliest or latest known dates not in catalogue. Inspect. ex Ted Kerzner (Old Retail \$1000)
- 928 ★○ **BRITISH CARIBBEAN:** Collection mint and used on early album pages in an old spring back album remaindered but many useful including Jamaica, Leeward Islands, Trinidad, St. Lucia, St. Vincent, Turks and Caicos, Virgin Islands and more. Most appear f-vf. Inspect. Est. 400+
- 929 ○☒ **POSTAL HISTORY:** Two cartons with Great Britain FDCs 1940 to 1999, Jersey FDCs 1970s to 1990s, plus Stationery and used stock neatly mounted on pages, Canadian covers with 1910s to 1930s and 1950s to 1960s Meters, some a bit mixed, mostly f-vf. Inspect. (Shipping Wt. 24 kg). Est. 250+
- 930 ★★ **OMNIBUS:** Collection of hundreds of mint including 1937 Coronation, 1946 Peace, 1947 Royal Visit, 1949 UPU non common types, 1953 Coronation, 1951 University West Indies, 1958 West Indies Federation, 1963 Red Cross, including non common types, neatly mounted on pages, appears all nh, f-vf. Inspect. Est. 350+
- 931 ★ Collection of hundreds of mint including 1937 Coronation, 1946 Peace, 1949 UPU, 1963 Red Cross, 1953 Coronation, including non common types, neatly mounted on pages, f-vf. Inspect. 2006
- 932 ★○ Hundreds of mint and some used, including 1935 Silver Jubilee, 1937 Coronation, Peace, 1949 UPU, 1953 Coronation, 1965 Churchill, Freedom From Hunger, Red Cross, Elizabeth II Silver Wedding, etc, duplication, some nh, much is stuck. Inspect. Est. 200+
- 933 ★○ Hundreds of mostly mint, including 1945-46 Peace, 1947 Royal Visit, 1949 UPU, 1953 Coronation, 1963 Red Cross, 1965 Co-op, ITU, 1972, Silver Wedding, 1973 Royal Wedding, 1977 Silver Jubilee, 1978 25th anniversary of Coronation, 1981 Royal Wedding, including booklets, souvenir sheets, plus 1935 Silver Jubilee used with some toning, mint appears mostly nh, f-vf. Inspect. Est. 350+
- 934 ★○ **1949 UPU:** Accumulation of approximately 400 mint and some used, some duplication, plus some more modern mint not included in totals, mostly f-vf
- 935 ★ **AUSTRALIA:** Many hundreds of mint 1920s to 1980s, mostly Elizabethan with Post Office presentation packs, much is nh, f-vf. Inspect. Est. 250+
- 936 ★ Collection of hundreds of mint nh 1953 to 1991 on Scott pages, plus some blocks, Dues, and Antarctic Territory with some hinged or used, clean and f-vf
- 937 ○ Collection of hundreds of used 1913 to 1990s neatly mounted on pages, plus many hundreds more on stock pages and booklet, with duplication, some earlier a bit mixed, mostly f-vf. Inspect. Est. 200+
- 938 ★○ **AUSTRALIA - BACK OF BOOK ISSUES:** Over 140 mint and used, including Airs, Dues, and Officials, all neatly identified and priced on 102s, some duplication, some nh, some disturbed gum, appears mostly f-vf. Inspect. 2257
- 939 ★★ **GAMBIA:** 3756-3758: 2017 Mammals, 2000d to 5000d, cpl in LL corner margin blocks of 4, nh, vf. RARE..... Photo 1760
- 940 ★★ **GIBRALTAR:** 1266: 2011 £2 Engagement of Prince William, 200 copies, nh, very fine
- 941 ○ **HONG KONG - REVENUES - CONTRACT NOTE:** Forty-six different 1854, 1960, and 1971 issues complete, used f-vf. (Barefoot 271F-290F, 271G-290G, 303G-319G £246)
- 942 ☒ **INDIA:** 151,156: ½a brown and two 3a yellow green, one on back, tied to Registered Censor cover by WALLIS STREET 12 DEC 40 CALCUTTA, to Guelph Ontario **CANADA**, with triangular 'PASSED BY CENSOR A 10' hs, red CENSOR 3 CALCUTTA wax seals, TORONTO-ONT 25 MR 41 REG. DIV. TERMINAL transits, and 25 MR receiver, trimmed at left. Est. 75+
- 943 ☒ **BOER WAR COVERS AND POSTAL HISTORY - INDIA:** ORANGE RIVER COLONY 45i: 'V.R.I.1d' on 1d violet tied by KROONSTAD 11 AP 01 cancel to Cape Colony S.A. Camp No 1, with violet **PRISONER OF WAR., PASSED HEP CENSOR**, and oval **CENSOR P.O.W. B. P.** handstamps, and blue **PRISONER OF WAR CENSOR** in circle, with full violet **P. of W. CAMP UMBALLA PASSED CENSOR** cancel, with V. R. OPENED UNDER MARTIAL LAW censor tape at top, BLOEMFONTEIN 12 AU 01 receiver and violet boxed with curved corners **EXAMINED / T.L. THORPE / censor / Boer Camp, Trichinpoly**, corner faults, still fine. RARE. Est. 250+
- 944 ☒ 36: ½a green tied by AHMEDNAGAR 29 JU 01 cancel to **CEYLON**, with full violet **CENSOR P. O.W. / C. E. NIXON, B. A.** oval, and violet **CENSOR'S OFFICE JUL 30 1901 BELLARY.** oval and BELLARY 29 JL 01 receiver on reverse, with pink 'E. (Crown) R. OPENED UNDER MARTIAL LAW.' tapes, and small yellow label with "Cover wrongly dealt with by P.O. Please return to postman for enquiry and notice.", faults. Est. 100+
- 945 ☒ 54(2),56: Three stamp franking tied to UPU British India cyclostyled illustrated postcard (No. II) inscribed 'Greetings/Boer Prisoners of War Camp/ in Umballa, India' by DAGSHAI 12 MY 02 cancels, to **GERMANY**, signed by prisoners, with blue triangular **UMBALL/Van derSuy/PASSED CENSOR.**, Nuernburg 29 MAI receiver, corner faults, still attractive and RARE. Est. 200+
- 946 ☒ **INDIA: WORLD WAR II PRISONER OF WAR MAIL:** Four pre-printed **PRISONER OF WAR-LETTER CENSORSHIP STAMP** cover from Prisoners of War Ahmednagar (India), one updated with violet circular POST FREE P.C. PRISONER OF WAR hs, very clean to Germany, others dated, 24 Dec 1914, 17 Apr 1915, and 16 Dec 1915 to India, some foxing and opening tears. Inspect. Est. 200+
- 947 ★○ **LEEWARD ISLANDS:** Three volume collection of hundreds of mint and used, some both, 1890 to 1982, including Antigua, St. Kitts-Nevis, many complete sets, appears mostly clean and f-vf. Inspect. Est. 500+

948	☒	MALAYSIAN STATES - POSTAL STATIONERY: 120 used Victoria to 1962, with Postal Cards, Letters, Registered envelopes, etc, many foreign destinations including Austria, Denmark, England, Germany, India, Singapore, USA, Registered, some with additional adhesives, some toning, edge and corner faults, some stamps faulty, much is still f-vf. Inspect. Est. 750+..... Photo Online
949	★	MALTA: 18/1081,etc: Collection of over 660 mint, mostly 1926 to 1987, fairly complete George VI on, Airmails, Dues, mostly nh, clean and f-vf.....	909
950	★○	NEW ZEALAND: Collection of many hundreds mint and used on pages Victoria Chalon Heads to Edwards, incl Postal Fiscals, Railway, Life Insurance stamps. A bit remaindered but lots here still a very useful lot. Inspect. Est. 450+
951	★○	PITCAIRN ISLANDS: 1 /534: Collection neatly presented on homemade pages of mainly mint, essentially complete to 193 (missing 31 and 38), with souvenir sheets, pairs, blocks, margin copies, 5A and 6A blocks of 4, some duplicate sets, early used sets and 2 covers, majority nh and f-vf.....	877
952	★	ST. HELENA: 8/86: 63 mint, mostly different, Victoria to George V, mostly f-vf. Inspect. Photo Online	4400
953	★○	1/170,etc: Collection of over 100 mint and used 1856 to 1961, many short sets and good cancels, some earlier condition issues as expected, good regular issues and War Tax, earlier a bit mixed, still mostly f-vf. Est. 150+.....
954	★	ST. VINCENT: 41/240: Collection of over 180 mint 1883 to 1967, mostly different in complete sets, two sets of 1965-67 definitives, including blocks of four, shades, many nh, clean and f-vf Photo Online	1207
955	★★	SAMOA: 1078a: 2005 EUROPA souvenir sheet of four, 50 copies, nh, very fine. (Mi Bl 75 €750).....	950
956	★★	SOUTHWEST AFRICA: SEMI-POSTALS: B1-B4,B5,B8,B9-B11: 1935 to 1939 complete in blocks of four or large, with four pairs each, 6 pairs B2, nh, f-vf..... Photo Online	975
957	☒	STRAITS SETTLEMENTS - POSTAL HISTORY: Over 150 covers, postcards, or stationery, 1896 to 1982, mostly George VI, including Malaysia, Federated Malay States, Johore, Malacca, Pahang, Perak, Singapore, with Foreign destinations including Australia, Austria, Belgium, Bermuda, Canada, China, England, Germany, India (mostly with toning), Jamaica, Norway, Sweden, USA, Censors, OHMS, flights, Registered, some opening, corner or edge faults, still mostly f-vf. Inspect. Est. 750+ Photo Online
958	S	POSTAL STATIONERY: Thirty-eight mostly different including various sizes, Victoria to George VI, all with SPECIMEN overprints, including Kelantan, Malaya, Negri Sembilan, Pahang, Trengganu, with Postal Cards, and Registered Letter envelopes, mostly clean and f-vf. Inspect. Est. 350+..... Photo Online
959	☒	Ninety-one unused, mostly different including sizes, Victoria to George VI, including Kelantan, Malaya, Negri Sembilan, Pahang, Trengganu, etc, with Postal Cards, Letters, and Registered Letter envelopes, some foxing, some with addition adhesives, mostly clean and f-vf. Inspect. Est. 300+.....
960	☒	Forty-nine used mostly Victoria, to George VI, mostly foreign destinations, including Argentina, Austria, Canada, England, Germany, India, Ireland, Japan, Philippines, Russia, Sierra Leone, Singapore, Switzerland, USA, some with additional adhesives, some toning, some creases, and corner faults, still mostly f-vf. Inspect. Est. 500+.. Photo Online
961	☒	Thirty-eight covers all with stamps bearing B.M.A. overprints, mostly foreign destinations incl Australia, Canada (4), Czechoslovakia, France, India (4 including one with boxed DEAD LETTER OFFICE MADRAS), Malta, Netherlands, Poland, Scotland, United Kingdom, and United States (6), quality a bit mixed, appears mostly f-vf. Inspect. Est. 300+.....
962	★	TRINIDAD AND TOBAGO: Over 124 mint 1880 to 1969, mostly in cpl sets, many nh, clean, f-vf Photo Online	1815

WORLDWIDE

COLLECTIONS AND LARGER LOTS

963	★★	Bileski investor portfolio with 1983 Guyana unissued Birds set of 27, 1985 Queen Mom 85 th anniversary 20 sheets, Queen Elizabeth II 60 th Birthday 16 sheets, Statue of Liberty 5 sheets, 1986 Royal Wedding 16 se-tenants and one souvenir sheet, St. Vincent Elvis, Columbus 15 sheets, all with usual detailed Bileski write-ups (his price \$1650), nh, f-vf. Inspect. Est. 300+.....
964	★★	380 mint nh souvenir sheets 1930s to 2000s in two stock books. Majority are 1960s to 1990s, with Paraguay 616a (2), 645 imperf, 691 imperf (3), 743a (4), 748a imperf (2), C315 (11), Monaco 904a (2), 962a, 1024a, 1068a (3), 1114a, 1180a (3), Portugal 594a (\$275), DDR 264a and Hungary 1189 imperf. Some duplication, nh appears f-vf. Inspect.....	4966
965	★★	SOUVENIR SHEETS: Accumulation of thousands of stamps, souvenir and complete sheets, mostly 1950 to 2015, including many European and African countries, mostly topicals, fine to very fine, mostly nh, f-vf. Inspect. (Will cat over \$12000)
966	★★	Many hundreds sorted on 102s in one red tray, packed with countries A to F, mostly f-vf. Inspect. (Owner's Cat Val approximately \$3500).....
967	★	Approximately 1000 mostly mint souvenir sheets and a few miniature sheets, 1950s to 2000s, A to Z countries in glassines, on pages and loose. Good selection of countries from Europe, British Caribbean, South Pacific and Africa. A few better like St Lucia C1 and New Zealand Health Semis, some duplication, appears f-vf. Inspect. Est. 350+
968	★○	Thousands of mint and used mint sheet files, Jamaica, Russia, Poland, South America, US face val, many are stuck down, appears mostly f-vf. Inspect. Est. 300+
969	★○	A few hundred mint and used 1850s to 1950s Romania to Yugoslavia in glassines with better mint Romania 22, 23 (2), 25 (2), 52, Spain 57, San Marino 276, C90, Trieste E4 and used Romania 22, 24,43, 45-47, 49, 51, Switzerland 34, 42, 46, 48, B3 and Turkey P11a, a few faults, appears f-vf. Inspect. (Owner's Cat Val \$4017)

- 970 ★○ A few hundred mint and used 1840s to 1950s A to N countries in glassines with better mint Belgium B520, Italy 93, 116, Monaco 2 (2), 13, 17, J38, Netherlands 369 (2) and used Austria Turkish Empire 25, Austria Offices in Crete 4, Baden 14, Denmark 142, 144, 153, Lebanon C96, Monaco 3, Netherlands 6, 50 and Norway 17-18, 20-21. A few faults, appears f-vf. Inspect. (Owner's Cat Val \$4387) 3158
- 971 ★○ Many thousands mint and used 1870s to 1990s in 10 albums or stock books and a small wooden box with GB used 3 penny blacks, many Penny Reds with some better plates, 55 (2), 59b plate 12, 70 plate 15, 87, 95, 103, 105, 140-141, 181, mint 122, Monaco collection 1880s on and Canada used Small Queens to 1950s. A few faults, most appear f-vf. Inspect. Est. 400+.....
- 972 ★○ Many 1000s mint and used N to P countries, 1870s to 1990s, on pages, in glassines and stock sheets with collections of Netherlands, Norway, Paraguay, Poland and Portugal, a few faults, most appear f-vf. Inspect. Est. 300+.....
- 973 ★○ Balance of consignment, thousands mint and used, 1870s to 1990s, on pages, in glassines and small stock sheets with better mint Belgium 662a, Gold Coast 14, Paraguay 4, sheets (\$544), Tuvalu Birds (\$393) and used GB 122, USA 36, 73 (2), 77, 160. A few faults, most appear f-vf. Inspect. (Owner's Cat Val \$5743)
- 974 ★○ Thousands of mint and used lower value 1870s to 1980s A to Z countries in 16 3-ring binders, 6 stock books, a few albums, 2 cover albums and glassines. Many identified by Scott's number including British Commonwealth, Germany, GB, Hungary, Portugal, and USA (mint 1930s to 1970s). Sparse in spots but minimal duplication. A few faults, most appear f-vf. Inspect. (Shipping Wt. 40kg). Est. 300+
- 975 ★○ 1951 Minkus "The New World Wide Postage Stamp Album" with 1850s to 1951 mint and mostly used, with Austria, British Commonwealth, Canada, France and Colonies, Germany, Italy, Japan, USA, etc, quality mixed, still much is f-vf. Inspect. Est. 400+.....
- 976 ★○ Thirty-nine better mint or used, 1840 to 1970, including Great Britain with Penny Black, £1 Victoria green, German Colonies, Straits Settlements, USA, Ducks, etc, some **SPECIMENS**, some small or minor faults, appears mostly f-vf. High Cat Val. Inspect. Est. 1000+..... Photo Online
- 977 ★○ Over 250 mint and used 1902 to 1960s, all on auction lot sheets, including China, Iceland, Ireland, Italy, Korea, Saudi Arabia, Yugoslavia, some British Commonwealth, etc, earlier quality a bit mixed, appears mostly f-vf. Inspect.
- 978 ★○ Balance of a consignment with thousands of mint and used, mostly 1900s to 1970s, in stock books, binders, circuit books, etc, some earlier a bit mixed, mostly f-vf. Est. 150+.....
- 979 ★○ Balance of a consignment in 8 cartons, with hundreds of thousands of mint and used, mostly 1880s to 1990s incl starter collections, stocks of used with large duplication, Canada with large quantity of mint stuck, British Commonwealth, Omnibus, Western Europe, Asia, etc, quality mixed, much is f-vf. Inspect. (Shipping Wt. kg 125). Est. 750+
- 980 ★○ A few hundred 1870s to 1980s mint and used stamps/items in a stock book with telegraph stamps, British Commonwealth revenues, philatelic exhibition sheets, over 30 TTC tickets with fares 15¢ and up, various cut squares, some reprints, and a gasoline ration book, appears f-vf. Inspect. Est. 150+
- 981 ★○ Balance of consignment in a carton with Austria, Germany, and Switzerland and other countries mint and used mostly early 20th century to around 1960 and some covers. Quality a bit mixed but much is f-vf. Inspect. Est. 300+
- 982 ★○ Balance of consignment in 3 cartons with mostly used mid 20th century Canada with Small Queens and plenty of 1897 Jubilees to KGV with duplication and multiples Covers incl QEII registered mail and USA commercial covers, also some Germany and Austria, usual mixed quality but much f-vf. Inspect. Est. 500+
- 983 ★○ Many thousands mint and used 1870s to 1980s in 14 stock books and binders with France, Belgium, Netherlands, British Pacific Islands, Portuguese Colonies, etc, much from 1950s to 1970s, much appears f-vf. Inspect. Est. 450+ ...
- 984 ★○ Collection of many thousands mint and used in 3 Master Global albums 1870s to mid 20th century with Great Britain, Australia, and New Zealand, complete 1937 and 1949 Omnibus plus stock pages with mid 20th century mint, mostly f-vf. Inspect. Est. 500+.....
- 985 ★○ Tens of thousands mint and used 1880s on, in 14 large binders and albums with Canada, Europe both East and West, British Commonwealth, and USA, and modern loose in a bag on paper, much appears f-vf. Inspect. Est. 300+.....
- 986 ★○ Balance of a consignment with thousands of mint and used and covers including British Commonwealth, Egypt 1940s onwards, Germany, Switzerland, and Sweden mostly used 1945+, appears mostly f-vf. Inspect. Est. 400+.....
- 987 ★○ Balance of a consignment in 2 cartons with thousands of mostly used with some mint with old time collections featuring British Commonwealth, Europe, and Asia, mint United Nations, stamps in envelopes. Quality mixed but much is f-vf. Inspect. Est. 300+.....
- 988 ★○ Balance of consignment in 2 large cartons with Great Britain 1960s to 1990s FDCs, used Australia from 1900 to 1990s, New Zealand 1880s to 1990s, Hungary 1946 through 1976, and some Germany. Quality varies but much is f-vf. Inspect. Est. 500+.....
- 989 ★○ Hundreds of mint and used mostly in 102 cards including Reunion, sets and singles mid value or better 19th century to modern, appears mostly f-vf. Inspect. Est. 350+
- 990 ★○ Mint and used in 102 cards, with Switzerland, Austria, Liechtenstein, South America, and Japan some better, mostly f-vf. Inspect. Est. 250+.....
- 991 ★○ **EASTERN MEDITERRANEAN:** Hundreds of mint and used in 102s and glassines and cards late 19th century to 1940s, with Greece, Aegean Is, Italian Occupation, Crete, Thrace, and some Turkey, mostly appears f-vf. Inspect. Est. 250+
- 992 ★○ Property as received, with thousands of mint and used, with Canada including used Large Queens, Jubilees, Maps, bundles, mint 1960s to 1980s face, worldwide, much is loose and disorganized, still many f-vf. Inspect. Est. 500+
- 993 ★○ Property as received in two cartons, with approx. 100000 mint and mostly used, mostly 1940s to 1980s, some earlier incl Canada Small Queens, mostly in bulging envelopes, loose and disorganized, still many f-vf. Inspect. Est. 500+....

- 994 ★○ Property as received in nine stock books with many thousands of mint and used 1850s to 1990s, including British Colonies, Europe, Mexico, Portugal, Thailand, USA, etc, much in neatly inventoried, much is low vals, good lot for cancels, etc, appears mostly f-vf. Inspect. Est. 350+.....
- 995 ★○ Property as received in nine extra large cartons, with worldwide sorted on manila stock pages, in 3 ring binders, hundreds of thousands of Canadian and US sorted in envelopes, mostly 1950s to 2010s, some earlier to 1870s, huge duplication, great lot for cancels. Inspect. (Shipping Wt. 200 kg). Est. 500+.....
- 996 ★○ Collections of hundreds of thousands of mint and mostly used, 1860s to 2010s in two cartons, including Great Britain, British Commonwealth, Australia, India, New Zealand, Europe, Omnibus with Europa, Silver Wedding, USA, etc, mostly in Minkus albums, earlier a bit mixed, much is f-vf. Huge Cat Val. Inspect. (Shipping Wt. 30 kg). Est. 750+.....
- 997 ★○ Balance of a consignment: six large cartons with mostly 1850s to 1990s incl UPU, Germany, Russia, Switzerland, British Commonwealth incl Ghana, Ireland varieties, Canada with blocks, booklets, singles, sheets, 1865 **PLATE PROOFS**, test coils, high Cat Val of mint and used Small Queens, Leafs, Numerals, Jubilees, Quebecs, Maps, some with faults, and at least \$400 face of modern, one large carton of Sand Dunes, much is f-vf. Too much to mention. Inspect. (Shipping Wt. 100kg). Est. 1000+.....
- 998 ★○ Property as received in two cartons, with mostly hundreds of thousands of 1890s to 1970s used, including Europe, British Commonwealth, etc, many neatly identified on 101s, much in glassines or stock books, duplication, appears mostly f-vf. Inspect. Est. 300+.....

- 999 ★○ **LAST MINUTE CONSIGNMENT:** Carton filled with thousands of mint and used 1860s to 1970s mostly, some later, mostly neatly identified and catalogued, with mostly European including Europa collection, Austria, Belgium, Great Britain, Italy and States (much with questionable certificates), Japan, Luxembourg, Monaco, Netherlands, Romania, Switzerland a bit disorganized, some USA, etc, many better sets, some questionable cancels on used, appears mostly f-vf. Huge Cat Val. Inspect. Est. 5000+.....

- 1000 ★○ Balance of a consignment with thousands of mint and used in seven binders, two stock books and glassines 1890s to 1990s, Commonwealth heavy in George VI incl Australia and New Zealand, Israel, USA, etc, much is f-vf. Inspect. (Shipping Wt. 19kg). Est. 150+.....

- 1001 ★○P Balance of a consignment with many hundreds of mint, used and on cover, 1850s to including Canada 1859s, Small Queen covers, George VI, coils, Dues, Officials and Perforated Officials, Revenues, Newfoundland, BNA, varieties, Great Britain, Rhodesia 12-16,18-19 mint, France, Germany, USA with Plate pieces, \$1.30 Zeppelin on cover, etc, mostly clean and f-vf. Too much to mention. Inspection a must. Est. 3500+..... Photo Online
- 1002★○☒**LAST MINUTE CONSIGNMENT** with mostly mint, used, and on cover, including Canada with 20¢ Numeral, George V and VI, Admirals blocks, 8¢ Scroll IMPERF pair, Officials, imprint blocks, Newfoundland Proofs, PEI, Great Britain with imperf Penny blues, high vals, Officials, British Commonwealth George V to 1970s Elizabeth, Australia with Arms **SPECIMENS** and States, Ghana IMPERFS, Hong Kong, China, Italy, Portugal souvenir sheets, Switzerland, Revenues, many complete sets, some duplication, etc, appears mostly f-vf. Huge Value. Inspect. Est. 5000+.....

- 1003★○☒Property as received, with starter albums including 1900s to with China, Europe, etc, mint Israel, and FDCs including Canada 1949 to 1960s with cachets including H&E, USA, quality a bit mixed. Inspect. Est. 100+.....
- 1004★○☒Property as received in 2 large cartons with thousands of mint but much is used and hundreds of FDCs, with Canada Small Queens to 1980s, Great Britain and Commonwealth Victoria onwards, good Netherlands from #1 on, Germany etc. much is in albums, lots of glassines with stamps, much is f-vf. Inspect. Est. 450+.....
- 1005★○☒Balance of consignment in 2 cartons with thousands of mostly used, some mint with British Commonwealth, Europe 1930s to 1990s, some earlier, USA mint face and Canada FDCs, some mixed but most is f-vf. Inspect. Est. 250+.....
- 1006★○☒Balance of consignment with a worldwide collection of mint and mostly used. Canada collection, 1859s to 1970s, 1980s to late 1990s Canada FDCs, and some earlier Great Britain, much is f-vf. Inspect. Est. 300+.....
- 1007★○☒Balance of a consignment in a large carton with many thousands of mint, used, neatly identified, and covers, A-Z, with over 1300 mostly US FDCs, Commercial Covers, Cards, 1890s to 1990s, with a large selection of US and Cuba, plus other Central and South America, appears mostly f-vf. Inspect. (Owner's Cat Val over \$4534).....
- 1008★○☒Balance of a consignment in two cartons with 1880s to 1970s, including British Commonwealth, Omnibus, Guyana overprints, Europe, USA, Canada with town cancels on cover 1960s 1980s, Peterborough and area related covers, postcards, Centennials, etc, much is f-vf. Inspect. Est. 350+.....
- 1009★○☒Balance of a consignment with 5 cartons including starter collections with thousands of mint and mostly used, part has neatly identified items, good lot for topicals, some covers, quality mixed, much appears f-vf. Inspect. (Shipping Wt. 67kg). Est. 1000+.....
- 1010★○☒Balance of a consignment with many A to Z collections, tens of thousands mostly used, 1880s to 1990s in three large cartons, much duplication, stamps are largely in albums and stock books, sparse except for three very large Harris albums well stocked, also 1500+ FDCs and covers 1950s to 1990s, 800 Austrian, 250+ US, 300+ UN. Potential cancel lot, usual mixed condition, some f-vf. Inspect. (Shipping Wt. 50kg). Est. 200+.....
- 1011★○☒Property as received in two cartons, with many thousands of mostly used 1900s to 1970s in stock books, including Canada Small Queens on, Australia, Bermuda, some 1950s to 1970s Canadian and USA FDCs, some duplication, good lot for cancels, some earlier a bit mixed, mostly f-vf. Inspect. Est. 250+.....
- 1012★○☒Balance of a consignment in large carton with mint, used, and on cover, 1840 to 1970s incl Great Britain Victoria to decimals, Commonwealth with 1935 Silver Jubilee, 1937 Coronation, and 1946 Peace, some 1937 FDCs, France and Colonies, Japan, Romania, Russia, Switzerland, USA with many earlier used and 1930s to 1970s mint with complete sheets, with souvenirs sheets, Airs, duplication, etc. Great value, careful inspection will be rewarded. Est. 1000+.....

- 1013★○☒Property as received in two large cartons with thousands of mint, used and some on cover, including Canada 1890s to 2000s with mostly 1950s to 2000s mixed mint and used up to \$5 vals, plus British Commonwealth and worldwide in stock books, pages, and 102s, mostly 1950s to 1980s, quality a bit mixed, much is f-vf. Inspect. (Shipping Wt. 32 kg). Est. 350+
- 1014★○☒Property as received in large carton, with thousands of mint, used and some on cover, including 1960 to 1970s Canadian FDCs, 1967 Expo, 1977 Silver Jubilee and 1981 Royal Wedding Omnibus collections, 1970s Israel, 1980s UN, mostly 1950s to 1980s, Ontario Law Revenues on document, Victorian used Straits Settlements, etc, much is f-vf. Inspect. (Shipping Wt. 20 kg). Est. 1000+
- 1015★○☒Property as received in carton, 1890s to 1990s including Canada, with mint, and mostly used 1930s on, and some covers, quality mixed. Inspect. (Shipping Wt. 13 kg). Est. 250+
- 1016★○☒Property as received with mostly 1960s to 1980s issues, with Canada 1960s to 1980s used and FDCs, Australia Star Wars sheets, Germany 1960s to 1970s mint and used, Lichtenstein 1960s sheets, loose, etc, some a bit mixed, much is f-vf. Inspect. Est. 500+
- 1017★○☒Balance of a consignment in 3 large cartons with thousands of mostly used, 1897 to 1970s, with Australia, Canada, British Commonwealth, US, UN, new issues, FDCs (mostly 1970s), mint Omnibus 1937 Coronation, mint 1977 Silver Anniversary in blocks etc, much is disorganized, appears mostly f-vf. Inspect. (Shipping Wt. 48kg). Est. 500+
- 1018 ○ Property as received in seven cartons, with many hundreds of thousands mostly used, 1900s to 1980s, mostly 1930s on, with Canada, Europe, USA, duplication, etc, with stocks, starter collections, loose, clipping, etc. quality mixed. Inspect. (Shipping Wt. 105 kg). Est. 300+
- 1019 ○ Balance of a consignment with mostly used 1900s to 1990s, including Europe, Great Britain with earlier Victoria quality very mixed, Australia, etc, duplication, in two cartons, earlier quality mixed, much is f-vf. Inspect. (Shipping Wt. 23.5 kg). Est. 300+
- 1020 ○ Many thousands mostly used 1870s to 2000s in 2 large cartons stored in 6 albums/binders including a Master Global and Schaubek Europe, envelopes, glassines, loose on and off paper plus some covers, most appear fine. Inspect. (Shipping Wt. 23kg). Est. 200+
- 1021 ○☒ Property as received with old time worldwide starter album filled with 1870s to 1940s mostly used, quality very mixed, good for cancels, Canada face value (\$752) and 1980s FDCs, \$113 US face, modern mostly f-vf. Inspect. Est. 300+..
- 1022 ★☒ Balance of a consignment mostly on cover, with Great Britain with Victorian covers, British Commonwealth with mint Jamaica and FDCs mostly Elizabethan to 1970s, USA some mint and 1930s to 1960s FDCs, including FDCs, plus some mint Canada mostly stuck in glassines, quality mixed, still many f-vf. Inspect. Est. 500+
- 1023 ★○ **ASIA:** Many thousands of mint and used neatly identified, to 2000s with Bangladesh, Ceylon, China, Hong Kong, India, Indonesia, Japan, Korea, Pakistan, Philippines, Thailand, appears mostly f-vf. Inspect. (Owner's Cat Val \$3315)
- 1024 ☒ **ASIA:** Over 130 covers, mostly 1940s to 1970s, approximately half from China, along with over 10 other countries, including Hong Kong, Japan, Nepal, Singapore, Thailand, etc, with FDCs and mostly used postal stationery, mostly f-vf. Inspect. Est. 300+
- 1025 ★○ **EUROPA:** Over 450 mint and used, 1957 to 2006, mostly 1980s on, with se-tenant, souvenir and mini sheets, CTO blocks of four, duplication, many only two each, appears mostly nh, f-vf. Inspect. (Owner's Cat \$2080)
- 1026 ★○ **EUROPE:** Collections of hundreds of thousands of mint and mostly used, 1850s to 2010s in two cartons, including Belgium, Czechoslovakia, France and Colonies, Germany, Luxembourg, Netherlands, Russia, and Spain, with Semis, Airs, Occupations, Offices, etc, mostly in Minkus albums, earlier a bit mixed, much is f-vf. Huge Cat Val. Inspect. (Shipping Wt. 35 kg). Est. 1000+
- 1027 ★○ **EASTERN EUROPE:** Many thousands of mint and used neatly identified, to 2000s with Albania, Bulgaria, Czechoslovakia, Hungary, Poland, Russia including collection 1962 to 1997, appears mostly f-vf. Inspect. (Owner's Cat Val over \$3700)
- 1028 ★○ **SCANDINAVIA:** Collections of many hundreds of mint and mostly used, 1850s to 2010s, including Faroe Is, Finland, Iceland, Norway, Sweden, on Scott Specialty album pages, earlier a bit mixed, much is f-vf. Huge Cat Val. Inspect. Est. 750+
- 1029 ☒ **MILITARY SHIP POSTCARDS:** Collection of 114 mostly real photo post cards of early military vessels, early 1900 to 1920, including British, American, Japan, German, Italian, French and Argentina, clean and neatly mounted and organized, mostly f-vf. Inspect. Est. 300+
- 1030 ★○ **SOUTHEAST ASIA:** Collection of over 1100 mint and used, 1945 to 1983, including Cambodia, Laos, North Korea, North Vietnam, mostly clean and f-vf..... 1092
- 1031 ★○ **WESTERN EUROPE:** Many thousands of mint and used neatly identified, 1880s to 2000s with Belgium, Finland, Italy and Colonies, Liechtenstein, Netherlands, Norway, Portugal, Switzerland, appears mostly f-vf. Inspect. (Owner's Cat Val \$7749)
- 1032 ★☒ **WORLD WILDLIFE FUND:** 5 Volume collection in specialty albums, 1983 to 1994 with mint, FDCs, and Maxi cards, clean, very fine. Inspect. 1148
- 1033 L **LIBRARY:** Hundreds of volumes in eleven cartons, many specialized incl Arnell Atlantic Mails, American Airmail Vols 1-5, Robson Lowe 1973 bound, Higgins & Gage, etc, with Liberia, Russia/Ukraine, Canada, British Empire / Commonwealth, USA, etc. Complete set of Scott 2019 Catalogues, mostly clean (Shipping Wt. 200 kg). Est. 200+
- 1034 ★ **WORLDWIDE - BOOKLETS:** Over 275 mostly mint, 1950s to 1990s with Greece, GB (Wedgewood Prestige), Hong Kong (577a x 12), Ireland. Norway, Sweden, Israel and British Caribbean, appears f-vf. Inspect. Est. 250+



1059



1060



1061



1062



1063



1084



1097



1100



1107



1110

1035 ○ **WORLDWIDE - PERFINs:** Over 2200 perfin, 1890s to 1970s mostly used, strength in Australia, Canada, Great Britain, and USA. Some faults and some duplication. Inspect. Est. 300+.....

WORLDWIDE COVERS AND POSTAL HISTORY

- 1036 ☒ **MILITARY COVERS:** Over 100 WWI and WWII covers from over 25 countries, with Patriotics, wide variety of markings, with GB, India, US, France, South Africa, Vietnam to name a few, inspection recommended, f-vf. Est. 200+
- 1037 ☒ Thousands of covers, 1912 to 2002, mostly 1950s to 1970s, with Canada, Great Britain, Australia, Western Europe, USA, UN, etc, incl FDCs, some cacheted, stationery, etc, quality mixed, much is f-vf. Inspect. (Shipping Wt. 26kg). Est. 250+
- 1038 ☒ Tens of thousands mostly 1940s to 1980s, in eight cartons some earlier, with FDCs, Registered, Censors, Dear Doctor, FFCs 1928 on, postcards (French, humorous, 1900s and later), much Canada, 1950s to 1960s Yukon exhibit and Woodall Postal History of Yukon Territory book, Great Britain 1840s on, US, WWF, ephemera, and stationery, much is f-vf. Inspect. (Shipping Wt. 112kg). Est. 500+.....
- 1039 ☒ Accumulation of thousands in two large cartons, mostly 1950s on but many earlier to 1880s, with FDCs, many with cachets, including Canada, Omnibus with '78 Silver jubilee, '78 Coronation, '81 Royal Wedding, '85 Queen Mother, '97 Princess Diana, Palau with duplication, Europe, Stationery and Post Cards, etc, earlier quality a bit mixed, still many clean and f-vf. Inspect. Est. 250+
- 1040 ☒ Approximately 1500 covers, mostly 1940s to 1990s, with British Commonwealth, Australia, New Zealand, South Africa, Europe, USA, etc, including FDCs, some a bit mixed, much is f-vf. Inspect. Est. 100+.....

WORLDWIDE POSTCARDS

- 1041 ☒ Many hundreds of mostly unused, 1950s to 1980s, sorted by country, plus some modern covers, mostly clean and f-vf. Inspect. (Shipping Wt. 15kg). Est. 100+
- 1042 ☒ Collection of over 1000 mostly unused, 1930s to 1970s, from Canada, Europe, USA, Tropical destinations, etc, some on old stick pages, some earlier glued down, mostly clean and f-vf. Inspect. (Shipping Wt. 13.6kg). Est. 150+
- 1043 ☒ Collection of many thousands of mixed used and unused, 1900s to mostly 1970s, in two cartons, much is earlier to 1920s, from Canada, Great Britain, USA, with Easter, Christmas, and New Years Greeting, Bridges, Churches, Gardens, Lakes, Tropical destinations, Canadian Stationery Cards, Picture cards, etc, some with stamp torn off, mostly clean and f-vf. Inspect. (Shipping Wt. 39 kg). Est. 350+.....
- 1044 ☒ **BARTON & SPOONER:** 138 vintage **DUTCH BOY AND GIRL** cards, some with usual rounded corners, couple folds, some duplication, mostly f-vf. Inspect. Est. 100+
- 1045 **SUPPLIES:** Metal cabinet (13.5W x 10D x 25H) with six wooden drawers, each suitable for storing two rows of glassines, 40+ used stock sheets and 3 gently used stock books. Inspect. (Shipping Wt. 16kg). Est. 100+.....
- 1046 Accumulation of Scott Specialty albums, Lighthouse post and ring binders, Errington & Martin albums, glassines, approval cards, small stock books, etc, mostly lightly used, Inspect. (Shipping Wt. 64kg). Est. 200+.....
- 1047 Large accumulation of supplies in 3 cartons with 13 used stock books, 4 FDC cover albums, 4 mint sheet files and various 3-ring binders, stock sheets, mounts and hinges. Inspect. (Shipping Wt. 40kg). Est. 150+.....

AUSTRIA

- 1048 ★★ 64,175,B112-B117,B122-B127,C12-C15,C18,C26: Balance of a mint accumulation, duplication many in large multiples, nh, mostly f-vf..... Photo Online 3695
- 1049 ★○ 3/2239,etc: Collection of many hundreds of mint and used 1850 to 1975 in Scott Specialty album, including Semis, Airs, Dues, Military, Newspaper, Occupations, Offices, plus many more later used to 2010, earlier quality a bit mixed, many SON cancels, mostly clean and f-vf. Inspect. Est. 500+
- 1050 ☒ **WWI MILITARY POST CARDS:** Collection of over 260 different with various Artillery, Royalty, Ships, Soldiers, Town Scenes, etc, mostly unused, mostly clean and very fine. Inspect. Est. 750+..... Photo Online
- 1051 ★★ **SEMI POSTALS:** B112-B117: 250th Anniversary of Liberation, 12g to 64g cpl, nh, vf. (Mi 557-562 €440) Photo Online 350
- 1052 ○ B112-B117: - 12g to 64g cpl, 20 CTO used sets, f-vf. (Mi 557-562 €2400)..... Photo Online 2080
- 1053 ★ **BELGIUM - SEMI-POSTALS:** B303var,B304var: 1941 5fr + 15fr souvenir sheets, with "1142 1942" and ornament overprints, two perforated ones in red, two imperforate ones in blue, all (185 x 164mm) lh, very fine. (2023 Cobb Cat €2240)..... Photo Online 2000
- 1054 ○ **PARCEL POST AND RAILWAY STAMPS:** Over 400 large part or complete **WAY BILLS** with various 1940s to 1960s, incl surcharges, pages mostly with creases and edge faults, stamps mostly f-vf. Seldom seen. Inspect. Est. 300+.....
- 1055 ★★ **BOSNIA AND HERZGOVINA (CROAT ADMINISTRATION):** 151e: 2006 EUROPA souvenir sheet of four, 50 copies, nh, very fine. (Mi Bl 7 - €1000)
- 1056 P **CHAD - AIR MAILs:** C216P-C219P: 1977 Lindbergh **EPREUVE DELUXE** on card, 120fr to 300fr, each in different colour, all with embossed seal, very fine. Artist signed. Est. 150+
- 1057 ★★ **REPUBLIC OF CHINA:** B1-B3: 1920 overprints, 14 sets, many nh, f-vf
- 1058 ○ **OFFICES IN TIBET:** 1-11: 3p on 1a ochre to 6a on 30¢ rose red, on piece tied by special cancel, rusty paper clip marks on piece just touching 1¢, still f-vf. **RARE**
- 1059 ★★ **PEOPLE'S REPUBLIC OF CHINA:** 1904: 1984 \$2 Beauties painting souvenir sheet, nh, very fine
- 1060 ★★ 1904: 1984 \$2 Beauties painting souvenir sheet, nh, very fine
- 1061 ★★ 1904: 1984 \$2 Beauties painting souvenir sheet, nh, very fine

1062	★★	1904: 1984 \$2 Beauties painting souvenir sheet, nh, very fine	Photo	210
1063	☒	NORTH CHINA - HOPEI: Type I overprints, 30¢ carmine perf 12½ and \$1 orange brown and black perf 14 secret mark, tied to registered cover by 12 8.30.15 PEKING (9) cancels to East St. Louis, Illinois, USA, with 10¢ perf 11x10½ US Postage Due and Officially label, violet boxed SUPPOSED LIABLE to Customs Duties. crossed out and violet PASSED FREE U.S. CUSTOMS ST LOUIS handstamp, Shanghai and San Francisco 29 SEP 1941 transits, 7 OCT 1941 receiver and violet straight line HELD FOR CUSTOMS handstamp, on back. Est. 500+	Photo
1064	★○	DENMARK: 2/1367,etc: Collection of hundreds 1851 to 2006, including imperf issues, Semis, Dues, Danish West Indies, of in Scott Specialty album pages, earlier a bit mixed, appears mostly f-vf. Inspect.		2707
1065	★★	FINLAND - BOOKLETS: Over 1600 complete booklets 1970s to 2010, about 25 different, up to 50 or 100 each, appears all nh, very fine. Est. 600+	
1066	★★	FRANCE: Stock of hundreds of mint 1980s to 1990s mint, some booklets and souvenir sheets, duplication to about 12 each, plus some Colonies, nh, f-vf. Inspect. Est. 200+	
1067	★○	Hundreds of mint 1942 to 1976, plus many mint never hinged half sheets and large blocks, #s 78, 92, 109, 110 and P7, and lesser quantities of Paix, Mercure, Gandon and Dulac issues. some used mostly early 1950s on, Colonies mint and used, some stamps are stuck to pages. Quality varies with faults, some due to storage, and some no gum, bulk is nh. Inspect.		5318
1068	★○	Many thousands of mint and used neatly identified, to 2000s with Colonies, Algeria, Cameroon, Chad, Congo, Dahomey, Djibouti, French Morocco, Guinea, Guinea Bissau, Ivory Coast, Senegal, Rwanda, Togo, Tunisia, appears mostly f-vf. Inspect. (Owner's Cat Val \$3424)	
1069	○	ALSACE-LORRAINE - REVENUES: Over 100 cards franked with various revenues, with 65 SOCIAL ASSISTANCE 1898 to 1915, 25 OLD AGE DISABILITY 1928 to 1940, and 20 PENSIONS 1920 to 1932 including Surcharges, colourful, good variety of issues, a bit mixed condition, but mostly f-vf. Inspect. Est. 300+	Photo Online
1070	○☒	FRENCH COLONIES: 49/58: 10 stamps, 1881-86 Commerce used in ST. PIERRE AND MIQUELON , plus 5c, 10c, and both 25c, all single franking covers, neatly identified and mounted on pages, f-vf. Est. 400+	Photo Online
1071	★○	GERMAN STATES: Collection of SAXONY and LUBECK mostly used, 1850 to 1865 including Lubeck unused ½sch unused with 1953 RPS Cert, some duplication, some faults. Inspect.	Photo Online	5110
1072	★○	BAVARIA: 1/57,etc: Collection of mostly used, including Dues, and Return Letter stamps, nice Numeral cancels, some duplication in earlier, some with faults, appears better than most. Inspect.	Photo Online	6514
1073	★○	PRUSSIA: 1-27,etc: Collection 34 of mostly used, 1850 to 1867 complete, plus cut squares and stationery, many SON cancels, some duplication, some with faults, appears better than most. Inspect.	Photo Online	4667

GERMANY - COLLECTIONS AND LARGER LOTS

1074	★○	Stock of thousands of mostly mint 1950s to 1970s, plus some used, including Berlin, East Germany (DDR), souvenir sheets, blocks, booklets, mint nh, f-vf. Inspect. (Owners 2005 Cat \$18650)	
1075	★○	Huge Dealers stock of many thousands both mint nh and used, with States, Colonies, Occupations, Saar, Federal Republic, and Berlin, some blocks, neatly identified in glassines in 28 dealer binders on 101 pages, appears mostly f-vf. Huge Cat Val. Inspect. Est. 1000+	
1076	★○	Collections of 1923 to 1945, 1949 to 1968 mint and used, 1970 to 2004 mint nh, plus stock book with 1970s to 1980s definitives, Saar, Danzig, etc, appears mostly f-vf. Inspect. Est. 300+	
1077	★○	Collection of mint and used, 1974 to 2004, in three Safe Dual albums, mint is mostly nh, f-vf. Inspect. Est. 250+	
1078	★○	Many thousands of mint and used neatly identified, to 2000s with DDR, German States, SAAR, Danzig etc. appears mostly f-vf. Inspect. (Owner's Cat Val over \$4600)	
1079	★○	Accumulation of thousands of mostly 1950s to 1990s mint, including collections on hingeless albums, mint stocks of large multiples to complete sheets with Berlin, plus many neatly identified on dealer's cards including, States, earlier including States a bit mixed, some with questionable Certs, much is nh, f-vf. Huge Cat Val. Inspect. Est. 1500+	
1080	★○	Four volume stock of thousands of mint and used 1872 to 1940s, duplication, some multiples, plus Bohemia-Moravia, earlier a bit mixed, much is f-vf. Inspect. Est. 400+	
1081	○	Accumulation of many hundreds of used from 1850s, mostly 1940s onward, German States, Empire, DDR, singles in binders, stock books, on paper, usual mixed quality, some questionable cancels appear f-vf. Inspect. Est. 300+	
1082	★	GERMAN EMPIRE: Over 1900 mint, in large part or complete sheets, mostly Inflation period, plus 5M Reichpost reprint sheet, mostly nh, f-vf. Est. 300+	
1083	○	FEDERAL REPUBLIC: 665/2057,etc: Collection of hundreds of used 1949 to 1999, fairly complete to 1980s including Semis, mostly cds copies, in Lighthouse album, clean and f-vf. Est. 300+	
1084	★★	SEMI-POSTALS: B58: 1933 NOTHILFE Semi-Postal souvenir sheet of 4, (210 x 148mm), full size, never hinged, very fine. (Mi. BL2- €6000)	Photo	4500
1085	★	BERLIN: 9N1/9N300B,etc: Collection of over 225 mint 1948 to 1973, in Borek hingeless album, including 1949 75 th UPU and Buildings complete nh, mostly f-vf.		1515
1086	○	Collection of over 750 used, many CTO, Cat Val doesn't include questionable 1948 black overprints with full og, fairly complete 1957 on including Semis, in Schaubek album, clean and mostly f-vf.		747
1087	★○	EAST GERMANY (DDR): Accumulation of mostly used or CTO collections and stock pages, 1948 to 1987, and some mint, light duplication, appears mostly f-vf. Est. 200+	

1088	★○	Two stock books with many hundreds of mostly mint and used 1950s to 1970s, duplication, mostly clean and f-vf. Inspect. Est. 300+.....
1089	★	GREENLAND: 1/633: A collection of thousands of mint hinged (later appears all nh) in three spring back SG albums and one stock book organized roughly by date to 2000, including booklets and souvenir sheets to 2012, with two copies of many self-adhesive booklets and some other duplication. Nineteen pages of Official reprints of early Parcel Post colour proofs, with a few genuine, appears f-vf. Inspect. (Will Cat \$4000+).....
1090	☒	1/439,B6/B30: Collection of over 275 covers and post cards, from approximately 80 different Post Offices, including exhibition cancels, with over 200 different, Cat as stamps only \$978.....
1091	★	19-27: 1945 Liberation Overprints, 9 vals, some hr, mostly on low vals, fresh, f-vf. (Mi 17-25 €900).....	Photo Online 795
1092	★★	HUNGARY: 486: 1934 2 nd Hungarian Philatelic Exhibition souvenir sheet, eight copies, nh, very fine.....	Photo Online 1120
1093	★○	ICELAND: Over 100 mint and used 1902 to 1950s in glassines with better mint 51, 144, 194, 221, 221b, O43, O45 (2), O47 and used 186, C8. A few faults. Appears f-vf. Inspect. (Owner's Cat Val \$1573).....
1094	★	176-187: 1931-33 Christian X Redrawn, 1e to 10k cpl, couple small hrs, 1e, 4a and 30a with shorter perfs, fresh f-vf.....	Photo 980
1095	★○	ISRAEL: Collection of hundreds of mint 1948 to 1974 fairly complete, mostly with tabs, high value Coins used without tabs, including 17-25, 28-30, 55, etc, some with both left and right tabs, on specialty album pages, nh, f-vf.....	3866
1096	★○	ITALIAN STATES: 187 mostly mint issues, with Roman States, Tuscany, Two Sicilies, Sardinia, Romagna, including Roman States imperf blocks of 6 to 9 stamps. Owners Cat Val as genuine, some questionable. A few faults, most appear fine. Inspection is a must. (Owner's Cat Val \$68803).....
1097	★	ROMAN STATES: 11: 1 sc ROSE, crackly og, thin at top, small hr, appears fine. 2024 Cardillo Cert.....	Photo 4000
1098	★○	ITALY: A couple hundred mint and used 1880s to 1950s in glassines and on a few album pages with better mint 25, 51, Neapolitan 20, 21, 25, Tientsin 5 and used 60, 196, B3, B4, J22, J15, O8, Offices in Africa 1. A few faults. Most appear fine. Inspect. (Owner's Cat Val \$2787).....
1099	☒	SQUARED CIRCLE POSTMARKS: Approximately 100 covers, documents, and postcards, 1890 to early 1900s, Kings Umberto I and Vittorio Emanuele III, huge variety of towns and regions, some earliest date or last date postmarks, lots of small towns, f-vf. Inspect. ex Ted Kerzner (Old Retail \$ 1000).....
1100	E	IVORY COAST: REVENUES: General Issue 5Fr Elephant ESSAY PROOF with INVERTED SECURITY FEATURE AND DENOMINATION , very fine. Est. 150+.....	Photo
1101	★★	KYRGYZSTAN: 278a: 2005 EUROPA souvenir sheets, 50 copies, nh, very fine.....	875
1102	★★	LIBERIA - AIR MAIL: C71-C76,C78-C81,C93-C96,354,C97-C87vars: Fourteen IMPERFORATE sheets of 25, and three with diff colours perforated, with some corner or edge faults, otherwise nh, vf. ex Bileski. Est. 250+Photo Online.....
1103	★★	C68var: 1952 25¢ lilac rose and black, Plate 1C complete sheet of 20, INVERTED CENTER and PRINTED ON THE GUM SIDE , nh, very fine. RARE. Est. 250+.....	Photo Online
1104	★★	C69var: 1952 50¢ dark blue and carmine complete sheet of 20, INVERTED CENTER , Plate 1C with full inscriptions, nh, very fine.....	Photo Online 1000
1105	★★	C77note: 1954 UNICEF 63x49mm in mini sheet of four, 21 sheets, 17 nh, very fine, 4 with minute disturbance where stuck to each other. (Mi 460II €3024).....	Photo Online 2940
1106	★★	LIBYA: 102/778,etc: Over 200 mint virtually complete 1952 to 1969 (prior to Libyan Arab Republic) with 1951 For use in Tripolitania and Cyrenaica (missing the Fezzan set) overprints, including souvenir sheets, J30-J36, O1-O8, nh, mostly very fine. Plus 1960 £ used.....	1407
1107	★	22a: 1921 5c black and green with INVERTED CENTER , block of four, nh, usual toned gum, off center.....	Photo 480
1108	★★	24a: 1921 15c black brown and brown orange with INVERTED CENTER , UR corner margin block of four, nh, usual toned gum, off center.....	Photo 1200
1109	★★	25a: 1921 25c dark blue and blue with INVERTED CENTER , bottom margin imprint block of eight, nh, usual toned gum. Est. 150+.....	Photo
1110	★★	LIECHTENSTEIN: 114,130-131: 1933-35 2 Fr to 5 Fr, nh, f-vf. (Mi 140-142 €1100).....	Photo 1090
1111	○	MACAO: 162: 1a black on UPU post card, 31 AGO 11 MACAU cds, to Hong Kong, stamp with some toning, not cancelled as usual, fine. Cat Val for used stamp only.....	Photo Online 525
1112	☒	163: 2a black on back of cover DIRRECAD DE CORREIO 28 AGO 11 DE MACAU despatch cds to Hong Kong, 29 AU 11 receiver on back, clean and very fine. Not cancelled as usual. Cat Val for used only.....	Photo Online 525
1113	★★	MACEDONIA: 352: 2005 EUROPA, in pairs in miniature sheets of 8, nh, very fine.....	3000
1114	★★	MONGOLIA: 2513g: 90 souvenir sheets, 3 types perf and imperf, nh, very fine.....	720
1115	★★	MONTENEGRO: 129E,129E var: 2006 Europa 50 th Anniversary, souvenir sheets of 4, and IMPERFORATE souvenir sheets of 4, 30 copies each, nh, very fine.....	2750
1116	★★	130: 2006 Europa 50 th Anniversary, IMPERFORATE souvenir sheets of 4, 130 copies, nh, very fine. (Mi 3 €2600).....	750
1117	★★	NETHERLANDS: 366/382,B296-B300: Fourteen different in large part sheets of 24 to 100 each, 366(50),367(50),370-371(100),377-378(50),379-380(24),381-382(24),B296-B300(50), nh, very fine.....	815
1118	★★	380/1250,etc: Hundreds of 1941 to 2006 including Semis neatly identified and priced on 101 sheets, some duplication and Netherlands Antilles, nh, f-vf. (Old Retail \$1050). Est. 200+.....
1119	★○☒	Large stock of many thousands of mint, used, plus some covers, mostly 1940s to 2019, much is neatly sorted in glassines and identified, duplication, much is f-vf. Inspect. (Will Cat over \$7520).....

1120	★★	SEMI-POSTALS: B238-B242: 1952 Flowers, 5 vals complete, sheets of 100, mostly separated, nh, very fine	1205
1121	★★	B276-B280: 1955 buildings 5 vals complete, in half sheets of 50, nh, very fine	662
1122	★○	NORWAY: 4/1021,etc: 285 different mint 1925 to 1991, and 385 different used 1856 to 1992, neatly identified in stock book, including BOB, some duplication with another 200, appears mostly f-vf. Inspect. Est. 200+
1123	☒	PALESTINE: 64: 3m yellow green tied to 'General Allenby' cacheted cover by BETHLEHEM A 25 DE 36 (Christmas Day) cancel to USA, light all over toning still appears fine. Est. 75+	Photo
1124	DP	PANAMA: 342DP-349DP: 1942 ½c to 1b LARGE DIE PROOFS on india in colour of issue on card (228 x 152mm) with Die numbers at top, plus additional DIE PROOF of the Flag only from the ½c value (card with missing LR cover), pencil notations, clean and extremely fine. RARE. Est. 3000+	Photo
1125	★○	PORTUGAL: A couple hundred 1853 to 1957 mint and used in glassines with better mint 154, 585, 701 (2), 791, 801, 803, 825, 827 and used 19, 25, 29-32, 42-43, 46, 51a, 63 (2), 78. A few faults, most appear fine. Inspect. (Owner's Cat Val \$3929)
1126	★	RUSSIA: Collection of engraved issues 1913 to 2009, neatly mounted in two spring back albums, mostly hinged, including souvenir sheets, clean and f-vf. Inspect. Est. 250+
1127	★★	1327a: 1949 Lenin souvenir sheet of four, (170 x 132mm), usual light wrinkles and toning, otherwise nh, vf.....	Photo 600
1128	★	ST. PIERRE & MIQUELON: 110/1119,etc: Over 675 mint 1912 to 2021, some two of each in 1990s to 2000s, including souvenir sheets, Airs, Dues, etc, plus some stationery not included in totals, much is nh, f-vf. Inspect.	2638
1129	★★	SAINT THOMAS & PRINCE ISLANDS: 518var: 25d DC-3 Dakota IMPERFORATE souvenir sheet, 50 copies, nh, very fine. (Mi BI 35B - €2250).....	Photo Online
1130	★★	518var: 25d DC-3 Dakota IMPERFORATE souvenir sheet, 75 copies, 2 lightly stuck o/w, nh, vf. (Mi BI 35B - €3375)..
1131	★★	518var: 25d DC-3 Dakota IMPERFORATE souvenir sheet, 65 copies, nh, very fine. (Mi BI 35B - €2925)
1132	★★	519: 25d Graf Zeppelin souvenir sheet, some foxing at edges and minute corner faults, otherwise mostly nh, very fine. (Mi BI 36A - €2700)	2430
1133	★★	519var: 25d Graf Zeppelin IMPERFORATE souvenir sheet, 50 copies, nh, very fine. (Mi BI 36B - €3000)
1134	★★	540: 25d History of Navigation souvenir sheet, 120 copies, some foxing at edges and minute corner faults, otherwise mostly nh, very fine	960
1135	★★	577: 20d Sir Roland Hill souvenir sheet, 80 copies, some light foxing at edges mostly nh, very fine	880
1136	★★	582: 25d 10 th Anniversary of Moon Landing souvenir sheet, 110 copies, some with trifle edge foxing, o/w nh, vf	1045
1137	P	SPAIN: 166P var: 1870 España 50m ultra, complete PLATE PROOF sheet of 100 DOUBLE PRINT one INVERTED , and slight shift, with inscription at top and bottom, selvedge faults, still striking. still scarce, from the Spanish archives. Ex. Charlie Russ. Est. 250+	Photo Online
1138	☒	SWITZERLAND CANTONAL ADMINISTRATION - GENEVA: 2L3: 5c black on yellow green, on cover, red Geneva 22 SEPT 47 cds, light horizontal bend in stamp, cover folded, no receiver (Zum 6). 2016 Zumstein Cert	Photo 3750
1139	★★	SWITZERLAND: 43/229,etc: Collection of over 170 different mostly mint nh 1853 to 1937, in Lindner hingeless Album, including Semis, Airs, Dues, Franchise and Telegraph stamps, Zumstein #s 43 (140 CHF), 62B (600 CHF), 61Ab (200 CHF), 64Bb (340 CHF), a few pencil notations on backs, otherwise vf. (Owner's 2009 Zum SF 3483)
1140	★○	60/269: Collection of over 400 mostly used 1881 to 1939, incl used Naba sheet, appears mostly f-vf. Inspect. ...	Photo Online.....3015
1141	★○	BACK OF THE BOOK: B1/B104,C1/C26,etc: Collection of over 300 mint and used 1913 to 1940, including Semis, Airs, Dues, Officials, appears mostly f-vf. Inspect.	5015

UNITED STATES OF AMERICA

COLLECTIONS AND LARGER LOTS

1142	★○	Balance of a consignment with thousands of mint and used, 1890s to 1980s, including Columbians, Louisiana Purchase, mint Face value, Dues, Christmas Seals, Commemorative packs, etc, earlier quality bit mixed, many nh, much is f-vf. Huge Cat Val. inspect. Est. 1000+
1143	★○	Accumulation of many hundreds of mostly used 1860s to 1970s including Continental and National with 100 6¢ carmine, Columbians, Officials, etc, neatly sorted in envelopes, some a bit mixed. Inspect. Est. 300+
1144	★○	Accumulation / stock of mint 1900s to 1970s, with blocks and Plate blocks, booklet panes, coils, line pairs, Airs, much is nh, f-vf. Inspect. (Face Val alone \$258). Est. 300+
1145	★○P	Many hundreds of mint and used, 1960s to 2000s, mostly pre 1940s, including PROOFS , blocks, BOB, coils, varieties, pre-cancels, some Canal Zone, etc, earlier quality a bit mixed, much is f-vf. Inspect. Est. 1500+	Photo Online
1146	★○☒	Collection of hundreds of mint 1920s to 1990s, plus thousands of used 1880s on including coils, Dues, duplication, and some 1960s FDCs, some earlier a bit mixed, much is f-vf. Inspect. Est. 300+
1147	★○☒	11/4210,etc: Huge stock of hundreds of thousands of mostly used, in two cartons, mostly neatly sorted on plastic stock pages, some in glassines, earlier sparse, mostly 1900s on, including approximately \$80 Face Val in mint, some FDCs, BOB, duplication, earlier mixed, mostly f-vf. Inspect. (Shipping Wt. 28 kg). Est. 350+
1148	★○☒	Collection of 1873 to 1961, mint and used (Cat \$1900+) plus stock book with mint 1930s to 1970s blocks, 1930s covers and stationery, some FDCs, etc, some earlier a bit mixed, appears mostly f-vf. Inspect. Est. 750+



1108



1109



1124



1127



1138



1149

- 1149 ○ 1a: **FIVE CENT**: ORANGE BROWN, full to large margins, used, lightened manuscript cancel. 2024 APS Cert... Photo 625
- 1150 ★ 529: 3¢ violet type III, 27 different Plate blocks of 6, #s 8375 to 8672, many nh, f-vf. no nh premiums added..... 2025
- 1151 ★○ **AIR MAIL**: C1/C46: Over 80 mostly mint incl C3 (3), Baby Zep, and some used, duplication, mostly f-vf. Inspect..... 679
- 1152 ☒ C18: 50¢ green ZEPPELIN, three covers, all with GRAF ZEPPELIN FLIGHT TO CENTURY OF PROGRESS EXPOSITION hs, dispatched from either Chicago, Friedrichshafen, and Miami, Friedrichshafen cover with three 50¢ plus additional red triangular 1933 South America - Chicago Flight confirmation, all to same address in Scranton PA. Est. 250+ Photo Online
- 1153 ★☒ **HAWAII**: 32/63,etc: Twenty-one different mint incl complete Officials and one Postal Card UX5, early stamps 19, 23, 28 questionable and not counted, appears f-vf. Inspect Photo Online 1173
- 1154 ☒ **POSTAL CARDS**: UY1-UY2: 1883 Paid Reply Postal Cards, 1¢ + 1¢ purple, and 2¢ + 2¢ dark blue (separated), some light marks, appear fine Photo Online 850
- 1155★○☒ **UNITED NATIONS**: Accumulation of mint and used, 1951 to 1993, mostly New York, some Geneva and Vienna, including Flag complete sheets, Stationery, souvenir folders, 1955 souvenir sheet FDC, etc, duplication, some nh, appears mostly f-vf. Inspect. Est. 150+
- 1156 ★★ **UNITED NATIONS - NEW YORK**: Dealers stock of thousands of mint 1967 to 2008, mostly Flag sheets, some faults due to storage, mostly nh, very fine. (Face val - US \$13470) (Shipping Wt. 16 kg)
- 1157 **DP VENEZUELA - REVENUES: PROFESSIONAL ACCIDENT**: Thirty-one different AMERICAN BANK NOTE **LARGE DIE PROOFS** on india on cards (224x152mm), with BROWN with Group 'C' to 'F' Master Die blanks (Die #s) 86886 to 86869, Group A - I to III, and V (Die #s) 87077 to 87079, 87081, Group C - I to VI (Die #s) 87087 to 87091, and 944416, Group D - I to VI (Die #s) 87092 to 87096, and 94417, Group E - I to VI (Die #s) 87097 to 87101, and 94418, Group F - I to V (Die #s) 87102 to 87106, and rubber stamped "INDEX COPY" all in green except for violet on violet proofs, with blank MASTER DIE and I to VI, some rounded corners on cards, with type written notes and dates 7/17/45 to 9/10/51. **RARE**. Est. 1500+ Photo

END OF SALE - THANK YOU

QUEBEC CITY OLD PAPER SHOW

Saturday October 26, 2024 - 10 to 5:30 | Sunday October 27, 2024 - 10 to 3

DEALERS - EXHIBITION - CONFERENCES

POSTAL HISTORY
POSTCARDS
POSTAGE-STAMPS
COVERS
OLD PAPERS
ANTIQUARIAN BOOKS
VINTAGE POSTERS
PHOTOGRAPHY
MANUSCRIPTS

FUTURE SHOWS:
OCTOBER 25-26, 2025
OCTOBER 24-25, 2026
OCTOBER 30-31, 2027
OCTOBER 28-29, 2028

Travelodge HOTEL TRAVELODGE
3125, Blvd. Hochelaga,
Quebec, QC G1W 2P9

Saturday: 5\$
Sunday: free admission
All kids: free admission

Informations:
salonduvieuxpapierdequebec@videotron.ca
svpq.ca | Follow us!