

r. maresch & son

CANADA'S PREMIER STAMP AUCTION HOUSE SINCE 1924

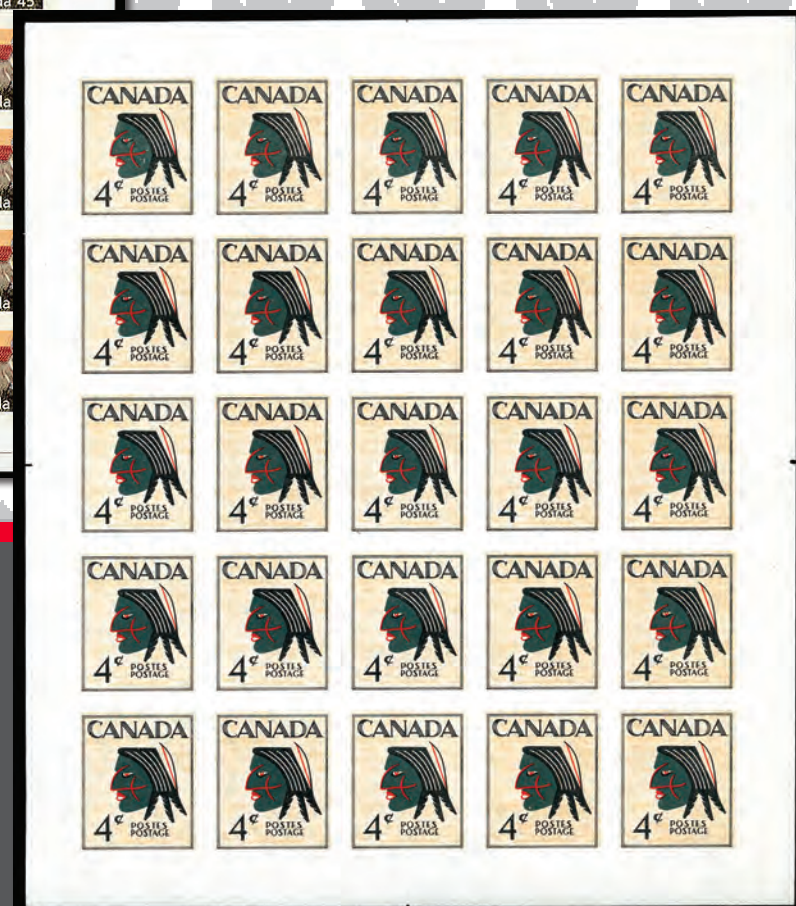

r. maresch & son

CANADA'S PREMIER STAMP AUCTION HOUSE SINCE 1924

6-2 VATA COURT, AURORA, ON L4G 4B6 CANADA

(905) 726-2197

www.maresch.com

APRIL 9-10, 2025

AUCTION SALE

585-586

CANADA

COLLECTIONS, LARGER LOTS, LITERATURE.....	1-114
POSTAL HISTORY.....	115-154
PENCE.....	155-170
FIRST CENTS.....	171-178
LARGE QUEENS.....	179-188
SMALL QUEENS.....	189-211
JUBILEES.....	212-226
LEAFS AND NUMERALS.....	227-236
MAPS AND PROVISIONAL.....	237-238
EDWARDS.....	239-241
QUEBECS.....	242-249
GEORGE V AND GEORGE VI.....	250-357
BACK OF BOOK AND REVENUES.....	358-414
PROVINCES COLLECTIONS AND LARGER LOTS	415-416
BRITISH COLUMBIA AND VANCOUVER IS.....	417-419
NEW BRUNSWICK.....	420-423
NOVA SCOTIA.....	424-428
PRINCE EDWARD ISLAND.....	429-430
NEWFOUNDLAND.....	431-450
GREAT BRITAIN AND CHANNEL ISLANDS	451-493

BRITISH COMMONWEALTH

COLLECTIONS AND LARGER LOTS.....	494-544
AITUTAKI.....	545
ANGUILLA.....	546
ANTIGUA.....	547
ASCENSION.....	548
AUSTRALIA AND STATES.....	549-562
BAHAMAS.....	563-565
BAHRAIN.....	566-567
BARBADOS.....	568
BASUTOLAND.....	569
BECHUANALAND PROTECTORATE.....	570
BELIZE.....	571
BERMUDA.....	572-574
BOTSWANA.....	575
BRITISH ANTARCTIC TERRITORY.....	576
BRITISH CENTRAL AFRICA.....	577
BRITISH EAST AFRICA.....	578
BRITISH INDIAN OCEAN TERRITORY.....	579
BRUNEI.....	580-581
BURMA.....	582
CAYMAN ISLAND.....	583-584
CEYLON.....	585-587
COOK ISLANDS.....	588-591
CYPRUS.....	592-594
EAST AFRICA AND UGANDA PROTECTORATES.....	595
FALKLAND ISLANDS.....	596-601
FIJI.....	602-603
GAMBIA.....	604-608
GHANA.....	609
GIBRALTAR.....	610-612
GOLD COAST.....	613-621
GRENADA AND GRENADINES.....	622-623
GUYANA.....	624
HONG KONG.....	625-629
INDIA AND STATES.....	630-636
JAMAICA.....	637
KENYA.....	638
LAGOS.....	639-640
LESOTHO.....	641
MALAWI.....	642
MALAYA, MALAYSIAN AND STATES.....	643-647
MAURITIUS.....	648-649
MONTERRAT.....	650-651
NAURU.....	652
NEW ZEALAND.....	653-655
NORTH BORNEO.....	656
PAKISTAN.....	657
PAPUA NEW GUINEA.....	658
PITCAIRN ISLANDS.....	659-660
RHODESIA (BRITISH SOUTH AFRICA).....	661-662
SAINT HELENA.....	663-664
SAINT KITTS-NEVIS.....	665-668
SAINT LUCIA.....	669-671
SAINT VINCENT.....	672
SAMOA.....	673
SARAWAK.....	674-675

SEYCHELLES.....	676-677
SINGAPORE.....	678-679
SOLOMON ISLANDS.....	680
SOMALILAND PROTECTORATE.....	681
SOUTH AFRICA.....	682
SOUTHERN RHODESIA - REVENUES.....	683
SOUTH GEORGIA.....	684
STRAITS SETTLEMENTS.....	685
SWAZILAND.....	686-687
TANZANIA.....	688
TONGA.....	689
TRISTAN DA CUNHA.....	690
TURKS AND CAICOS.....	691
VANUATU.....	692
VIRGIN ISLANDS.....	693
ZAMBIA.....	694
ZANZIBAR.....	695
ZULULAND.....	696

WORLDWIDE

COLLECTIONS, POSTAL HISTORY SUPPLIES.....	697-832
ALBANIA.....	833-834
ANDORRA - FRENCH ADMINISTRATION.....	835-836
ARGENTINA.....	837
AUSTRIA AND LOMBARDY-VENETIA.....	838-871
BELGIUM.....	872-875
BOSNIA AND HERZEGOVINA.....	876-878
BRAZIL.....	879
BULGARIA.....	880
CHAD.....	881
CHINA, REPUBLIC OF CHINA, PEOPLE'S REPUBLIC OF.....	882-893
CROATIA.....	894-897
CZECHOSLOVAKIA.....	898-900
ECUADOR.....	901
EGYPT.....	902-903
ERITREA.....	904
FAROE ISLANDS.....	905
FINLAND - AIR MAIL.....	906
FRANCE AND COLONIES.....	907-913
GERMANY AND STATES.....	914-936
GREECE.....	937-938
HUNGARY.....	939
ICELAND.....	940
INDONESIA.....	941
IRAN.....	942
ISRAEL.....	943
ITALY AND STATES.....	944-949
IVORY COAST - REVENUES.....	950
JAPAN.....	951-953
LAOS.....	954-955
LATVIA.....	956
LIECHTENSTEIN.....	957
LITHUANIA.....	958
LUXEMBOURG.....	959
MACAO.....	960-963
MEXICO.....	964
MONACO.....	965-967
MONGOLIA.....	968
MONTENEGRO.....	969
NETHERLANDS, ETC.....	970
NORWAY.....	976
PHILIPPINES.....	977-978
PORTUGAL.....	979
RUSSIA.....	980-984
SAINT THOMAS & PRINCE ISLANDS.....	985-992
SOMALIA.....	993
SPAIN.....	994-996
SURINAM.....	997
SWEDEN.....	998
SWITZERLAND.....	999-1003
SYRIA.....	1004
THAILAND.....	1005
TURKEY.....	1006-1007
TURKMENISTAN.....	1008
UNITED STATES OF AMERICA, ETC.....	1009-1060
RYUKYU ISLANDS.....	1061
UNITED NATIONS.....	1062-1063
VATICAN CITY.....	1064-1065
YUGOSLAVIA.....	1066

Our last sale was once again well attended online, with a large number of bidders, many new, both here in Canada and the rest of the world.

We are pleased to present our latest catalogue, the property of over 80 consignors and estates. This sale offers Canada including Postal History, Proofs, George V, more EFOs and imperforates and Provinces. The Great Britain section has many large specialty lots of early imperforate issues. British Commonwealth section with hundreds of country collections of mint from George V on to 2010s, as well as collections of earlier issues mostly used. The Worldwide offers Topicals, nice sections of Austria, Germany, and USA with many large intact collections.

This sale has is by far, the physically, largest we have ever offered, at over 6000kg combined. It offers properties of many show dealers, with many lots neatly priced and ready for resale. Every sale we recommend our customers to come in and allow ample time for viewing. This sale is no different, if anything, we would recommend coming in as early, and often as possible.

We will again be attending the National Postage Stamp & Coin Show April 5-6, 2025, and September 6-7, 2025, ORAPEX May 3-4, 2025, and CANPEX October 18-19, 2025. Please come by for a visit, say hello, and enjoy the shows. The other national shows we can recommend are the ROYALE 2025 FILEX April 25-26, 2025, at the Plaza Universel Hotel in Montreal, and The Quebec City Old Paper Show May 24-25, 2025, at Travelodge Hôtelet Centre de Congrès 3125 boul Hochelaga, Québec.

We are currently working on our next sale and if you are interested in selling some or all of your collections please let us know and we'll be happy to help. Our offices here in Aurora have the capacity to house the large estates we have been getting, many on multiple pallets. The time it takes to carefully go through them, and the sooner we receive them the quicker we can properly do so as some can be quite laborious.

Please call 416-363-7777 or email me at peter@maresch.com to discuss how we may help.

Peter Maresch

February 2025

TERMS OF SALE

1. **ALL LOTS IN THIS AUCTION ARE OFFERED WITHOUT RESERVE.** All bids are per lot as described in this catalogue. The right is reserved to withdraw any lot prior to sale, to divide a lot, or to group two or more lots belonging to the same vendor. The auctioneer shall regulate the bidding on the floor. The auctioneer reserves the right to reject any bid. In the event of any dispute, their decision shall be final.
2. The highest bidder shall prevail at one advance over the next highest bidder. Tie bids shall go to the first received. **A BUYER'S PREMIUM OF 18% WILL BE ADDED TO THE HAMMER (SELLING) PRICE AND BECOMES PART OF THE TOTAL PURCHASE PRICE IN OUR PUBLIC UNRESERVED AUCTION ONLY.**
3. Successful FLOOR BIDDERS must pick up their lots or arrange for delivery immediately after the sale. PAYMENT IS DUE AT THIS TIME. MAIL BIDDERS known to us may have their lots forwarded for payment within three days. Others will receive an invoice immediately after the sale and must make remittance before lots are sent. Overdue accounts will be billed a 3% service charge per month. Lots not picked up and paid for after 30 days may at our discretion, be re-offered in the next available auction. Ownership shall not pass to the buyer until full payment has been received.
4. Shipping and handling are charged to the account of the buyer. Shipments to Canada will be sent by Expedited parcel, to USA by Tracked Packet-USA or Xpresspost USA, all other destinations up to 500g will be sent by registered mail, larger parcels by Xpresspost International, Tracked Packet International (where available), or by Priority Worldwide, or comparable secured methods.
5. In our opinion, all lots are as described. If a prospective purchaser wishes to obtain another expert opinion - acceptable to us - on a lot (not including mixed lots or collections containing undescribed stamps), they must request an extension in writing **before** the auction (on the bid sheet is acceptable). Lots sold under this condition shall be held open for up to 120 days, after which the lot will not be returnable for any reason. **Items that already have certificates are sold on the basis of those certificates (unless otherwise stated in the description). Buyers wanting to place a lot on extension for a different certificate must discuss that with us BEFORE the auction to obtain approval to bid on that basis.** Expenses for certificates shall be borne by the purchaser. If a negative opinion is received within the 120 days, the purchase price will be refunded in full, and the expertising fee (to a maximum of \$50) will be paid by us. All lots sent on extension must be paid for under our normal terms. The inability of an expert committee to render an opinion on a lot is insufficient grounds for its return.
6. Claims for errors in description, including condition, must be made within 7 days after receipt, but no later than 45 days after the auction. Stamps returned must be in the state received and must be sent by a signature mail service or bonded courier. Lots that have been back stamped, marked or encapsulated by experts or expert committees are not returnable. It is the purchaser's responsibility not to let this happen. Stamps described as having defects are not returnable on account of their condition. No lots may be returned by bidders who have had an opportunity to examine, or an agent, view them on their behalf before the sale, nor any stamps which have been photographed for perforations, centering, margins or cancellations. All stamps photographed in colour are reproduced with extreme care as to accuracy of colour and shades, however stamps photographed in colour may not be returned because of shade differences or centering between the lot and photograph.
7. All lots are sold in **CANADIAN FUNDS**. Lots picked up in Ontario will be charged H.S.T., lots delivered in Canada will be charged the appropriate G.S.T. or H.S.T. For the convenience of our American clients, U.S. funds will be accepted at a rate of exchange to be determined by the auctioneer and announced at the opening of the sale. If you wish to pay in U.S. funds, please pay the amount stated on your invoice.
8. **QUALITY RATINGS:** Superb, extremely fine, very fine, fine to very fine, fine, very good, and good.
9. **CATALOGUE NUMBERS AND VALUES** used are from the most currently available edition of Scott's Standard Postage Stamp Catalogue and are quoted in US dollars. For B.N.A. material, numbers and values are from the current edition of the Unitrade Canada Specialized Catalogue and are in Canadian dollars, with appropriate premiums. When we catalogue a collection, we omit all obviously faulty, damaged, faked or forged stamps; our count of the stamps and catalogue value will be a conservative calculation. Owners sometimes catalogue every stamp or portion thereof, regardless of quality. We accept no responsibility for these valuations. Errors may occur nevertheless and (in spite of all our careful work) all collections are sold "as is".
10. **AGENTS BIDDING ON BEHALF OF OTHERS:** If you have complicated bids to be executed or wish an outside opinion as to the value and condition of a lot we shall be pleased to furnish a list of agents. If you instruct your agent to bid on the basis of our descriptions, we presume that they have inspected the lot and agree with our description in executing your bid. **Agents must register their bidders and obtain approval before our sales start.**
11. This sale is conducted by and for the account of R. Maresch & Son Auctions Limited.
12. THE PLACING OF A BID SHALL CONSTITUTE ACCEPTANCE OF THESE TERMS OF SALE.

ABBREVIATIONS AND SYMBOLS

O	used	L	literature	s/s	souvenir sheet
☒	cover, card	lh	lightly hinged	SG	Stanley Gibbons Catalogue
★★	original gum, never hinged	LL	lower left	SON	socked-on-the-nose cancel
★	mint with original gum	LR	lower right	UCS	Unitrade Canada Specialized Catalogue
(★)	no gum or regummed	MC	Maltese Cross cancel	UL	upper left
ACSC	Australian Commonwealth Specialists' Catalogue	Mi	Michel	UR	upper right
BOB	back of book	ms	manuscript	vf	very fine
cds	circular date stamp	NSSC	Newfoundland Specialized Stamp Catalogue	vlh	very lightly hinged
CP	Campbell Paterson Specialized New Zealand	nh	never hinged	Y&T	Yvert & Tellier Catalogue
E	essay	og	original gum	Zum	Zumstein Switzerland Specialized Catalogue
F	forgery	P	proof	€	Euro
hh	heavily hinged	PP	plate position	£	British Pound Sterling
hr	hinge remnant	R&S	Reiche and Sendbuehler	¥	Japanese Yen
hs	hand stamp	SASCC	South African Stamp Colour Catalogue		
		S	Specimen		

Mail bids not conforming to these intervals will be reduced to conform.

<i>BIDS</i>	<i>INCREMENT</i>	<i>BIDS</i>	<i>INCREMENT</i>
<i>Up to \$100</i>	<i>5</i>	<i>Up to \$3000</i>	<i>100</i>
<i>Up to \$300</i>	<i>10</i>	<i>Up to \$10000</i>	<i>250</i>
<i>Up to \$1000</i>	<i>25</i>	<i>Up to \$20000</i>	<i>500</i>
<i>Up to \$2000</i>	<i>50</i>	<i>Over 20000</i>	<i>1000</i>

AUCTION CATALOGUES AND PRICES REALIZED. If you wish to continue to receive our catalogues and prices realized, please subscribe or you may be removed from our list.

[illegible]

r. maresch & son

PRICES REALIZED

SALES 583-584 October 30-31, 2024 (not including 18% buyer's premium.)

1	220	47	4500	93	525	139	70	185	16	231	375	277	328	190	379	100	430	260	481	19	532	32
2	1750	48	725	94	120	140	120	186	16	232	250	278	329	210	380	150	431	650	482	19	533	70
3	1200	49	325	95	1450	141	120	187	16	233	1350	279	330	290	381	260	432	525	483	42	534	26
4	1350	50	1650	96	65	142	30	188	8	234	210	285	335	140	386	160	437	325	484	75	535	110
5	170	51	180	97	1100	143	55	189	425	235	450	286	337	70	387	90	438	475	485	42	536	38
6	300	52	525	98	80	144	24	190	160	236	450	287	338	625	388	210	439	44	490	32	541	50
7	1250	53	130	99	95	145	19	191	65	237	950	288	339	150	390	140	440	19	491	38	542	80
8	600	54	550	100	160	146	65	192	425	238	170	289	340	85	391	230	442	55	492	120	543	70
9	625	55	350	101	575	147	26	193	975	239	55	290	341	160	392	6	443	36	493	40	544	42
10	2700	56	220	102	650	148	32	194	230	240	85	291	342	950	393	180	444	26	494	75	545	2500
11	625	57	150	103	3500	149	11	195	55	241	475	292	343	180	394	130	445	80	495	32	546	350
12	1250	58	220	104	190	150	42	196	950	242	400	293	344	120	395	150	446	19	497	24	547	350
13	975	59	350	105	2300	151	20	197	65	243	575	294	345	200	396	90	447	80	498	44	548	325
14	775	60	900	106	525	152	42	198	2700	244	925	295	346	210	397	300	448	32	499	42	550	24
15	1200	61	2300	107	300	153	13	199	650	245	425	296	347	240	398	150	449	19	500	28	551	65
16	625	62	475	108	2700	154	13	200	375	246	425	297	348	350	399	220	450	19	501	70	552	13
17	600	63	1100	109	2100	155	13	201	170	247	1350	298	349	925	400	190	451	90	502	26	553	26
18	675	64	1650	110	375	156	34	202	70	248	65	299	350	140	401	8	452	38	503	50	554	26
19	220	65	350	111	90	157	26	203	100	249	110	300	351	170	402	8	453	65	504	38	555	26
20	350	66	525	112	3250	158	26	204	525	250	90	301	352	260	403	22	454	38	505	42	556	95
21	700	67	1350	113	160	159	26	205	220	251	80	302	353	230	404	13	455	38	506	120	557	34
22	475	68	1250	114	110	160	44	206	50	252	150	303	354	325	405	22	456	19	507	26	558	38
23	280	69	1050	115	1050	161	16	207	26	253	110	304	355	170	406	16	457	120	508	16	559	55
24	350	70	1300	116	6500	162	42	208	325	254	75	305	356	160	407	8	458	13	509	24	560	55
25	325	71	1650	117	325	163	14	209	950	255	200	306	357	160	408	16	459	75	510	13	561	28
26	475	72	1900	118	350	164	12	210	375	256	160	307	358	290	409	16	460	13	511	70	562	13
27	400	73	1150	119	350	165	6	211	110	257	210	308	359	1350	410	55	461	55	512	55	563	18
28	190	74	1650	120	220	166	5	212	42	258	200	309	360	210	411	32	462	24	513	75	564	38
29	625	75	475	121	180	167	34	213	42	259	70	310	361	260	412	55	463	30	514	140	565	140
30	1100	76	525	122	160	168	16	214	26	260	90	311	362	600	413	20	464	32	515	38	566	80
31	975	77	1400	123	325	169	13	215	65	261	110	312	363	775	414	120	465	13	516	40	567	75
32	500	78	1500	124	1050	170	13	216	100	262	160	313	364	1150	415	50	466	26	517	42	568	44
33	325	79	425	125	20	171	13	217	110	263	140	314	365	140	416	180	467	55	518	16	569	22
34	1550	80	800	126	210	172	120	218	100	264	120	315	366	85	417	140	468	80	519	55	570	22
35	575	81	2400	127	550	173	13	219	260	265	140	316	367	85	418	270	469	26	520	32	571	13
36	1400	82	500	128	1100	174	15	220	95	266	95	317	368	180	419	170	470	13	521	95	572	26
37	450	83	1600	129	38	175	270	221	110	267	170	318	369	170	420	280	471	80	522	30	573	26
38	550	84	350	130	130	176	50	222	220	268	325	319	370	150	421	36	472	19	523	140	574	38
39	190	85	160	131	85	177	26	223	80	269	60	320	371	70	422	170	473	42	524	24	575	130
40	300	86	1850	132	130	178	30	224	80	270	55	321	372	36	423	140	474	3500	525	400	576	26
41	170	87	1250	133	30	179	13	225	22	271	60	322	373	120	424	120	475	450	526	700	577	22
42	1250	88	750	134	140	180	8	226	50	272	70	323	374	60	425	140	476	675	527	55	578	22
43	1050	89	425	135	200	181	11	227	2000	273	140	324	375	100	426	95	477	525	528	95	579	22
44	WD	90	260	136	8	182	26	228	525	274	425	325	376	150	427	290	478	450	529	50	580	36
45	WD	91	130	137	46	183	16	229	400	275	675	326	377	160	428	130	479	26	530	46	581	75
46	230	92	4000	138	130	184	11	230	500	276	575	327	378	80	429	250	480	19	531	65	582	32

*Lot offered on floor with new description.

WD Withdrawn

~ Grouped with above lot(s).

NL = No lot

583	38	636	775	689	260	742	500	795	325	848	240	901	110	954	375	1007	250	1060	1250	1113	290	1166	1250
584	32	637	130	690	170	743	140	796	130	849	825	902	120	955	600	1008	450	1061	110	1114	400	1167	325
585	80	638	675	691	575	744	280	797	48	850	425	903	375	956	425	1009	290	1062	325	1115	130	1168	550
586	65	639	110	692	85	745	140	798	270	851	425	904	170	957	525	1010	325	1063	170	1116	170	1169	230
587	32	640	110	693	1250	746	190	799	725	852	110	905	300	958	325	1011	290	1064	250	1117	120	1170	280
588	55	641	15	694	80	747	160	800	190	853	350	906	110	959	525	1012	140	1065	180	1118	300	1171	85
589	30	642	325	695	80	748	230	801	475	854	775	907	65	960	525	1013	375	1066	170	1119	80	1172	260
590	32	643	475	696	190	749	95	802	130	855	200	908	55	961	325	1014	280	1067	230	1120	120	1173	300
591	30	644	500	697	290	750	140	803	775	856	220	909	150	962	425	1015	140	1068	240	1121	260	1174	190
592	80	645	260	698	55	751	180	804	325	857	1250	910	325	963	80	1016	400	1069	450	1122	400	1175	625
593	55	646	425	699	110	752	170	805	130	858	300	911	1250	964	200	1017	900	1070	130	1123	280	1176	600
594	22	647	425	700	120	753	230	806	450	859	70	912	1600	965	375	1018	1100	1071	140	1124	675	1177	400
595	46	648	80	701	65	754	260	807	525	860	260	913	2000	966	400	1019	1100	1072	220	1125	120	1178	375
596	32	649	8	702	100	755	250	808	260	861	150	914	300	967	260	1020	575	1073	260	1126	80	1179	650
597	26	650	800	703	500	756	160	809	140	862	130	915	230	968	190	1021	220	1074	85	1127	110	1180	100
598	575	651	1900	704	75	757	50	810	350	863	2200	916	375	969	180	1022	325	1075	95	1128	150	1181	650
599	60	652	875	705	325	758	190	811	160	864	325	917	575	970	875	1023	350	1076	55	1129	160	1182	375
600	500	653	16	706	425	759	180	812	300	865	80	918	130	971	11	1024	220	1077	85	1130	80	1183	1800
601	1150	654	90	707	170	760	150	813	150	866	475	919	210	972	200	1025	3750	1078	280	1131	80	1184	130
602	95	655	28	708	400	761	250	814	230	867	775	920	130	973	550	1026	170	1079	170	1132	675	1185	170
603	300	656	14	709	400	762	65	815	270	868	55	921	300	974	190	1027	250	1080	270	1133	1800	1186	240
604	190	657	95	710	1050	763	55	816	110	869	550	922	260	975	28	1028	400	1081	425	1134	425	1187	825
605	170	658	140	711	700	764	280	817	55	870	210	923	170	976	500	1029	500	1082	250	1135	230	1188	1750
606	100	659	925	712	4250	765	85	818	26	871	120	924	44	977	120	1030	800	1083	150	1136	160	1189	75
607	1100	660	16	713	180	766	220	819	55	872	110	925	220	978	375	1031	575	1084	170	1137	110	1190	75
608	300	661	16	714	65	767	55	820	300	873	2400	926	160	979	1850	1032	1400	1085	55	1138	130	1191	110
609	120	662	70	715	65	768	95	821	160	874	2000	927	525	980	400	1033	260	1086	650	1139	875	1192	775
610	250	663	160	716	140	769	180	822	500	875	475	928	3250	981	300	1034	1650	1087	190	1140	525	1193	1200
611	450	664	80	717	325	770	1650	823	270	876	625	929	220	982	210	1035	26	1088	190	1141	80	1194	1200
612	350	665	325	718	170	771	425	824	250	877	425	930	300	983	WR	1036	2500	1089	230	1142	450	1195	900
613	95	666	100	719	110	772	120	825	325	878	1700	931	4000	984	350	1037	500	1090	450	1143	525	1196	525
614	625	667	450	720	110	773	40	826	55	879	625	932	250	985	375	1038	425	1091	190	1144	120	1197	1550
615	475	668	200	721	130	774	625	827	55	880	55	933	290	986	375	1039	100	1092	250	1145	325	1198	825
616	975	669	210	722	140	775	600	828	525	881	110	934	150	987	1400	1040	325	1093	210	1146	675	1199	1250
617	475	670	350	723	170	776	650	829	325	882	700	935	90	988	775	1041	260	1094	170	1147	260	1200	425
618	350	671	400	724	80	777	180	830	110	883	1350	936	280	989	160	1042	425	1095	1100	1148	170	1201	550
619	500	672	675	725	130	778	120	831	800	884	110	937	625	990	575	1043	WD	1096	140	1149	130	1202	230
620	425	673	16	726	120	779	120	832	625	885	725	938	290	991	1750	1044	425	1097	130	1150	260	1203	150
621	375	674	16	727	200	780	1350	833	1300	886	525	939	2000	992	500	1045	450	1098	130	1151	95	1204-5	WD
622	95	675	300	728	70	781	975	834	525	887	85	940	2100	993	2000	1046	350	1099	775	1152	80	1252	575
623	110	676	18	729	325	782	50	835	725	888	180	941	270	994	425	1047	550	1100	110	1153	230	1253	1050
624	80	677	350	730	200	783	80	836	425	889	600	942	1000	995	550	1048	350	1101	170	1154	575	1254	190
625	110	678	150	731	120	784	85	837	190	890	270	943	700	996	200	1049	350	1102	85	1155	130	1255	38
626	425	679	160	732	110	785	140	838	150	891	130	944	1750	997	200	1050	425	1103	150	1156	150	1256	160
627	260	680	575	733	210	786	140	839	625	892	38	945	65	998	300	1051	375	1104	525	1157	150	1257	270
628	110	681	160	734	55	787	325	840	210	893	26	946	500	999	450	1052	6500	1105	110	1158	160	1258	90
629	140	682	230	735	400	788	675	841	375	894	160	947	55	1000	170	1053	325	1106	200	1159	36	1259	75
630	32	683	210	736	65	789	300	842	725	895	110	948	80	1001	55	1054	100	1107	700	1160	170		
631	95	684	300	737	210	790	500	843	825	896	120	949	110	1002	180	1055	425	1108	80	1161	350		
632	260	685	4750	738	210	791	1450	844	450	897	325	950	120	1003	475	1056	180	1109	1050	1162	400		
633	900	686	1100	739	375	792	1550	845	160	898	110	951	210	1004	1900	1057	280	1110	280	1163	95		
634	8	687	200	740	230	793	675	846	375	899	180	952	280	1005	625	1058	250	1111	50	1164	130		
635	95	688	80	741	110	794	80	847	400	900	120	953	140	1006	450	1059	270	1112	55	1165	280		

*Lot offered on floor with new description.

WD Withdrawn

~ Grouped with above lot(s).

NL = No lot

FIRST SESSION – WEDNESDAY APRIL 9, 2025
AT 10:00 A.M. SHARP - SALE 585 - Live at Stamp Auction Network only.

CANADA
COLLECTIONS AND LARGER LOTS

		UCS Cat Val
1	★★ Accumulation of mint \$ vals to \$5, in s/s, booklets, blocks, sheets, \$1 (42), \$2 (30), with embedded Ps (27), many self adhesives, mostly nh, f-vf. (Face val - \$602)
2	★★ Accumulation of mint 1968 to 2011 in sheets, booklets, s/s, 13 annuals and 1 millennium, 10 uncut press sheets, CPC items, etc, 90% is 30¢ and up, stationery envelopes, postcards and early annuals not counted, mostly nh, f-vf. (Face val - \$4532)
3	★★ Collection of mint 1953 to 2012, including over 400 'P' stamps, mostly nh, f-vf. (Face val - \$1750).....
4	★★ Accumulation of many hundreds of mint 1939 to 2014, including blocks, PO packs, uncut press sheets, complete sheets, duplication, appears mostly nh, f-vf. (Face val - \$1989).....
5	★★ Accumulation of mint \$ values, 1977 to 2010, in singles, uncut press sheets, blocks, PO packs, souvenir sheets mostly nh, f-vf. (Face val - \$1326)
6	★★ Accumulation of 1953 to 2000, sheets, blocks, singles, including some booklets and presentation packs, plus some used and earlier mixed quality, mostly nh, f-vf. (Face val - \$439).....
7	★★ Collection of 1950 to 1999, in singles, blocks, s/s, complete sheets, booklets, mostly nh, f-vf. (Face val - \$411).....
8	★★ 1942 to 2000, in singles, blocks, \$325 in \$ vals, souvenir sheets, presentation packs, and sheets, mostly nh, f-vf. (Face val - \$3200)
9	★★ Hundreds of mint 1975 to 2019, with singles, blocks, s/s, and booklets, etc, mostly nh, f-vf. (Face val - \$2530)
10	★★ Accumulation of mint 1975 to 2019, with over 2500 P stamps, singles, blocks, souvenir sheets, booklets and presentation packs, as well as 3 uncut press sheets, mint \$ values, mostly nh, f-vf. (Face val - \$3863)
11	★★ Accumulation of modern mint with high vals, Ps, etc, mostly nh, f-vf. (Face val - \$2512).....
12	★★ Collection of many hundreds in 4 hingeless albums, 2006 to 2015, virtually complete, including many better perfs, UNESCO s/s and booklet, etc, detailed inventory calculating P's at only 85¢, mostly nh, f-vf. (Face val - \$3023).....
13	★★ 586/1083: Hundreds of 1973 to 1987 mint PLATE BLOCKS, including papers, \$ vals, Plates, etc, mostly nh, f-vf. (Face val - \$504)
14	★★ Accumulation of mint \$1 to \$5 in different mostly matched sets, nh, very fine. (Face val - \$408).....
15	★★ Accumulation of mint \$1 to \$8, including coils, booklets, souvenir articles, etc, nh, very fine. (Face val - \$532).....
16	★★ Accumulation of modern mint, including self adhesives, booklets, s/s, duplication, high vals up to \$5, etc, nh, very fine. (Face val - \$1180)
17	★★ Accumulation of mint, 1960s to 1980s, including \$ val Olympics, etc, nh, f-vf. (Face val - \$455).....
18	★★ Accumulation of mint, mostly 1990s to 2000s, including PO matched sets, \$ vals, etc, nh, f-vf. (Face val - \$491)
19	★★ Accumulation of mint, mostly 1960s to 1990s, including \$ vals, etc, nh, f-vf. (Face val - \$567)
20	★★ PLATE BLOCKS mostly in matched sets, 1977 to 2009 virtually complete, plus booklets, including Ps and \$ vals, in 13 stock books, mostly nh, f-vf. (Face val - \$5977)
21	★★ Accumulation of mostly 1980s to 1990s mint, mostly nh, f-vf. (Face val - \$382)
22	★★ Accumulation of \$ values, \$1 (129), \$1.25 (32), \$1.50 (45), \$2 (177), and \$5 (32) mostly nh, f-vf. (Face val - \$750)
23	★★ Accumulation of 1967 to 2018 mint \$ values, mostly nh, f-vf. (Face val - \$2243)
24	★★ Collection of mint mostly 1990s to 2010s, some earlier, mostly nh, f-vf. (Face val - \$2243)
25	★★ Accumulation of 1990 to 2010s \$ values up to \$10, nh, f-vf. (Face val - \$943)
26	★ Accumulation of mint Canada Post uncut press sheets with 1812ii framed (CV \$130), 1773i signed (3 x CV\$150), 2238i (x 2), 2410i (x 2), 2535ii (x 3), 2540ai (3 x CV\$200) and the Millennium collection book, appears f-vf. Inspect. (Face Val alone \$622)	1796
27	★ Collection of mint 1903 to 1984, singles, blocks, s/s, some used, one annual, mostly nh, f-vf. (Face val - \$319)
28	★ Property as received with mostly mint, mostly 1950s to 1990s, including complete sheets with George VI, presentation packs, CPC souvenir items, etc, appears mostly nh, f-vf. (Face val alone - \$1274).....
29	★ Accumulation of many thousands 1950s to 2000 in blocks, s/s, coils, full sheets, etc, much is sorted in glassines, mostly nh, 70% is 30¢ and up, additional thousands of vals 8¢ and under not included in totals, f-vf. (Face val - \$1721+)
30	★ Accumulation of many thousands of mint 1940s to 1970s, mostly lower vals and very disorganized, much is nh, quality mixed as much affected by poor storage, much appears f-vf. Huge Face val. Inspect. (Shipping Wt. 55kg). Est. 500+
31	★ Accumulation of mint 1927 to 2018, with singles, PBs, souvenir and complete sheets, PO packs, booklets, and some annuals, appears mostly nh, f-vf. (Face val - \$4082).....
32	★ Accumulation of hundreds of mint including \$ vals, mostly 1980s to 2000s, mostly nh, f-vf. (Face val - \$306)

33	★ Accumulation of CPC annual collections and souvenir articles, 5¢ to 8¢ complete sheets, 1947 to 1994, mostly nh, f-vf. (Face val - \$793)
34	★ Property as received, thousands and thousands of mint in 4 boxes, 1960s to 1990s, many complete sheets (incl 1935 Princess Elizabeth 1¢ and 1970 Xmas 5¢), blocks, thematic, some s/s, incl 64 Ps and \$110+ in \$ val, appears mostly nh, will face over \$4000, also includes albums, stock books and on and off paper of UN, used Canada to 2022, US, GB, WW, much is f-vf. (Shipping Wt. 50kg). Est. 1000+.....
35	★ Accumulation / stock of many thousands of mint mostly 1970s to 1990s, in 4 cartons, much is identified and priced, with singles, blocks, complete sheets, some Annuals, appears mostly nh, f-vf. (Face val - \$3662) (Shipping Wt. 41kg)
36	★ Accumulation of hundreds of mint \$ values, appears mostly nh, f-vf. (Face val - \$1103)
37	★○ Accumulation of many hundreds of mint, 1903 to 2012, plus some used, mostly nh, f-vf. (Face val - \$4513).....
38	★○ Accumulation of mint 1927 to 1996, with singles, blocks, s/s and booklets, some used, some duplication, mostly nh, f-vf. (Face val - \$851)
39	★○ Collection / accumulation of 1870s to 1970s, mostly mint Elizabethan, including some mixed mint George V and VI, complete sheets, much is nh, f-vf. Plus, some used Victorian. (Face val - \$852).....
40	★○ Collection of many hundreds of mint 1930 to 1999, in sheets, booklets, souvenir sheets and blocks, some used, a few FDCs, mostly nh, f-vf. (Face val - \$3223).....
41	★☒ Many 100s of mint, 1937 to 2011 mostly nh, f-vf. Plus, 350+ unaddressed FDCs 1947 to 1989. (Face val - \$1010).....

PERMANENT 'P' STAMPS

42	★★ 637 incl s/s, booklets, complete sheets, mostly self adhesive, nh, f-vf. (Face val - \$789)
43	★★ 608 mint, mostly self adhesives, including booklets, coils, nh, f-vf. (Face val - \$753)
44	★★ 451 mint, including matched sets, self adhesive booklets, s/s, nh, f-vf. (Face val - \$559).....
45	★★ Over 3600 mint, incl booklets, souvenir sheets, and coils, nh, f-vf. (Face val - \$4464)
46	★★ 'P' BOOKLETS: All self adhesive, 55 of 10, and 14 of 12, nh, f-vf. (Face val - \$890).....
47	★★ 'P' BOOKLETS: 77 booklets of 10, mostly different self adhesives, nh, f-vf. (Face val - \$954)
48	★★ THEMATICS: Over 80 items, plus postal stationery, nh, mostly very fine. (Face val - \$388)	1668
49	★★ UNCUT PRESS SHEETS: Seventy-three, 64 different, 1997 to 2022, including '97 Year off the Ox and Birds II, '99 Birds signed, Millennium, 2001 Birds VI (2), 2006 Snowbirds, 2012 EIIR, 2015 Canadian Flag, 2018 EIIR Coronation, Rock Mountain Sheep, 2020 Lunar New Year Cycle, etc, mostly nh, f-vf. (Face val - \$2657).....	6852
50	★★ 56 different, 1996 to 2001 incl Blue Whale, Art Deco, Elizabeth II Diamond Jubilee, Canada Flag, Elizabeth II Coronation and Rocky Mountain Bighorn Sheep, Lunar New Year Cycle, etc, mostly nh, f-vf. (Face val - \$2263)	4832

ANNUAL COLLECTIONS

51	★★ Fifteen different 1974 to 1988 complete, nh, f-vf. (Face val - \$173)	770
52	★★ Forty-five different 1979 to 2013, nh, f-vf. (Face val - \$1500)	3555
53	★★ Twenty-nine vols 1990 to 2010, mostly two each, including 3 Millennium collections, nh, f-vf. (Face val - \$969)	2520
54	★★ Twenty-five different QUARTERLY PACKS 2016 to 2023, nh, very fine. (Face val - \$675)
55	★★ Sixty vols, 1974 to 2011, and 8 Millennium Collections, duplication, some still sealed, others with toning on books, stamps nh, f-vf. (Face val - \$1160).....	4670
56	★★ Forty different, 1977, 1979 to 2012 complete plus some quarterlies and mint, nh, f-vf. (Face val - \$1337+).....
57	★ Nine different 1979 to 1986, 3 Millennium collections and numerous Thematic, appears f-vf. Inspect. (Face val \$303)
58	★★ 1914a/2139a: Collection neatly of mint 2001 to 2005, virtually complete including singles, set-tenants, booklet panes, souvenir sheets, 48¢ NHL with Guy Lafleur autograph, \$5 Moose with offset, mounted in Uni Album, appears all nh, f-vf. (Face val alone - \$638) (Owners 2018 UCS \$2143).....
59	★★ 274/316: Collection of hundreds of PLATE BLOCKS 1947 to 1952, including matched sets with 287 PI 5, PI 6, PI 11, 294 (2), 302, 306 PI 6, etc, duplication, appears all nh, f-vf. No nh Premiums.	5605
60	★★ 325-329,337-341,401,405,346,O33-O37,O40-44,etc: Collection of mint Karsh, Wilding and Cameo issues, incl Officials, mostly in matched sets, many different Plates, tagging, mini panes, etc, appears mostly nh, f-vf. Inspect.	2915
61	★★ Accumulation of CP collections with Annuals 1977 (33), 1978 (3), 1979 (6) and Thematic Collections #1, 8, 9, 13 (7), 36, 38, 46, 53, 55 and 59 (2). Nearly all sealed in original packaging, appears mostly f-vf. Inspect.....	1880
62	★ 69,93,141-145: 3¢ Leaf (14), 10¢ Edwards (10), and 1927 Confederation 1¢ (62), 2¢ (6), 3¢ (34), 5¢ (8), and 12¢, mostly f-vf. Inspect. Photo Online	2936
63	★ Accumulation of mint Canada Post collections with annual collections - 1977 (3), 1978 (8), 1979 (6), 1980 (6), 1981 (6), Titanic Limited-Edition collection with silver coin (5 - CV\$215 each), 13 Millennium cases and numerous Thematic collections including the Trudeau Commemorative Tribute (2), appears f-vf. Inspect.	2667
64	★ 31/1310,etc: Collection of over 700 mint 1888 to 1991 with Quebecs, Admirals, Bluenose, all sets virtually complete to 1971, includes BOB, some varieties, a few used (not counted), uses confining individual plastic mounts which may have affected some stamps, appears mostly f-vf. Inspect.	4582
65	★ Balance of a consignment, with mint George V and George VI, including Arch complete to \$1, War to \$1 plus panes and coils, '35 Maple Leaf, to \$1, Pictorial complete to \$1, some blocks of 4, appears mostly f-vf. Inspect. Est. 350+

66	★	50/324,etc: Collection of over mint 1897 to 1953 with Jubilees to 50¢, Numerals to 20¢, Quebecs, Admirals to \$1, George V and VI, including shades, printings, some blocks, British Columbia mint 2½d, etc, mounted on pages, many nh, f-vf. Huge Cat Val. Inspect. Est. 1000+	
67	★	96/523,etc: Over 3000 mint 1908 to 1970, almost all nh (premium not incl in Cat Val), in singles, pairs, blocks, sheets, coils, with sheet of 1935 13¢, 1¢ orange Admiral paste-up pair, plate blocks of 2¢ and 3¢ 1927 Confederation 60 th and many others incl \$1 Destroyer, complete sheet of 1970 tagged 5¢ Xmas, unopened roll of 500 Karsh 3¢ coils, Airs, Officials, Dues, Special Dels, some later Newfoundland multiples, duplication, appears mostly f-vf. Inspect.	7589
68	★	50/1008,etc: Collection of over 400 mint 1897 to 1983 with Jubilees to the 15¢, Quebecs, Scroll Issue and Arch/Leaf high values, many other sets, Airs, Special Deliveries, appears mostly f-vf. Inspect.....	3671
69	★○	Many thousands mostly used, 1890s to 2000s, in 9 stock books, 7 binders, in envelopes, glassines and loose. Mostly lower values issues with a few better scattered throughout, somewhat disorganized, most appear f-vf. Inspect. (Shipping Wt. 27kg). Est. 150+	
70	★○	15/316/MR7: Collection of mint and used in a binder with stock pages, early with some faults, Large and Small Queens, Jubilee (50-61 mint hinged), Maple Leaf, Numerals, Edward, Quebec (96-103 mint hinged), Admirals on up to KG VI, small collection of Newfoundland (24/C10), mostly used, generally stamps are clean and f-vf.....	3508
71	★○	Forty-five PRE-PRINT PAPER FOLDS in singles, pairs, blocks, and one booklet pane, mint and used, with Cents, Large Queens, Edwards, Quebecs, Cameo, Karsh, etc. Interesting. Est. 350+ Photo Online	
72	★○	454/1815,etc: Seventy-seven mostly different mint singles with DRAMATIC MISPERFORATION , including BOB, mint is mostly nh, striking. Est. 500+ Photo Online	
73	★○	454/2357,etc: Sixty-seven blocks of four to 60, 412 stamps in total, all with DRAMATIC MISPERFORATION , some duplication, BOB, mint is mostly nh, striking. Est. 500+..... Photo Online	
74	★○	Three collections, with 1870s to 1998 mostly used, mostly George V on, earlier quality a bit mixed, useful for cancels. Inspect. Est. 150+.....	
75	★○	30/477p: Collection of mostly mint 1870s to 1960s on pages, BOB, plus some duplication in glassines, and collection of used, f-vf. Est. 200+	
76	★○	Large carton with many mint and used, including Small Queens to Widow Weeds, mint and used Jubilees to 50¢, mint Quebecs, Admirals, Scroll, coils, BOB, plus GB with 1864 Plates, mint 1924 Wembleys to 1981, Channel Is, United Nations, a little mixed but most is f-vf. Est. 1500+	
77	★○	14/262: 10 mint and 62 used with better mint (CV as vf) 198, 245, 262 (2) and used (CV as fine) Large Queens (7), 101, 102, 103 (2), 158 (3), 159 (8), most appear f-vf. Inspect.	2846
78	★○	4/309,etc: Accumulation of many thousands of mint and used 1852 to 1951, disorganized in 4 stock books / albums, 102s and loose, with Large and Small Queens, Jubilees to \$2 (smudged cancel), Numerals, Maps, some Imperfs, complete mint nh Admiral set better than fine, singles, partial sheets, blocks, coils, Airs, Officials, Special Deliveries, Dues, Newfoundland, quality mixed as some affected by poor storage, but a significant amount appears f-vf. Huge Cat Val. Inspect. Est. 1500+.....	
79	★○	Many hundreds of mint and used 1859 to 1981, in a Lighthouse hingeless album, incl a couple Large Queens, Small Queens complete, Jubilees to 20¢, Leaf, Numerals and Edwards complete, Quebecs complete except for 15¢, and then 99% complete (either mint or used) to 1981, minimal dup. A few faults, appears mostly f-vf. Inspect. Est. 400+ ...	
80	★○	37/300, BOB: A few hundred mostly mint accumulation with mint 37 imprint block of 10, 67 block of 6, 302 plate block (UR and LR) and MR1 lathework B singles (x 2) etc. on stock sheets and in glassines or 102s etc. A few faults, appears mostly f-vf. Inspect. (Owners Cat Val \$6724)	
81	★○	Tens of thousands mint and used 1890s to 2000s in albums, stock books, loose etc. with two mint remaindered collections Jubilees to 1970s, The Story of Canada gold foil stamp albums (Orig. cost \$269), FDCs and approximately \$100 face val of lower denomination mint issues, appears mostly f-vf. Inspect. Est. 250+	
82	★○	4/764, B1/O49: Mostly mint collection of hundreds in a Scott's Specialty album with mint Widow Weeds, Jubilees to 15¢, Leaf and Numerals complete, Edwards to 20¢, Quebecs complete, Admirals to 50¢ plus coils and War Tax complete. A few no gum, appears mostly f-vf. Inspect. Est. 600+	
83	★○	Collection of hundreds 1850s to 1983, with mint and mostly used to Admirals, with Pence, Cents, Large and Small Queens, Jubilees including \$2 with smudge cancel, many better mint including Bluenose, \$1 Parliament, Grand Pre, \$1 Cavell, BOB, many SON cds, etc, on Lindner hingeless album pages, earlier quality a bit mixed, still many attractive. Huge Cat Val. Inspect. Est. 1500+	
84	★○	Hundreds of mint and used, 1870s to 1940s, mint with Widow Weeds, Jubilees, Leafs, Quebecs, Admiral, BOB, some a bit mixed, disorganized on stock sheets. Huge Cat Val. Inspect. Est. 750+	
85	★○	Property as received with hundreds of mint and used in small safety deposit box stock book, Pence to 1940s, plus British Columbia, Newfoundland, somewhat disorganized, some neatly identified, quality varies. Inspect. Est. 200+	
86	★○	Large accumulation of mint and mostly used, 1859 to 1900s, including Cents, Large and Small Queens, Quebecs, Admirals, Scroll, Arch, \$ vals, BOB, Provinces, duplication, earlier quality a bit mixed, much appears f-vf. Huge Cat Val. Inspect. Est. 500+	
87	★○	Collection / accumulation of thousands of mint and mostly used, Victoria to 2000s, including Pence with 3d, 6d, ½d, 10d, perforated ½d, Cents, Large Queens, Small Queens, Jubilees to \$2 with roller cancel, fairly complete to George VI including \$ vals, coils, BOB with 5 hole OHMS perfin, Revenues, Newfoundland, duplication, earlier mixed, much is f-vf. Inspect. Est. 1000+	

88	★○	4/3318: collection in 2 stock books (includes some St. Pierre and Miquelon), early with minor faults, many sets, \$673 face value after 1951 including 259 'P' stamps, limited duplication, some never hinged including #158 (fine), good assortment of Souvenir Sheets in modern era, Cat Val to about 1951. Inspect.	7490
89	★○	Property as received in two large cartons with mostly used 1940s to 2000s, some earlier, incl remaindered collections, clippings, FDCs, CPC articles, '76 Olympic bronze replicas, etc, some other worldwide. Inspect. Est. 150+
90	★○	Collection of 1880s to 2000s, with used Small Queens to George V with Admirals, then mostly mint 1950s on, some Lunar New Year thematic packs, (Face val - \$425+), duplication of pairs, blocks and part sheets, postal stationery and post cards and two albums of FDCs, some a bit mixed, mostly clean and f-vf. Inspect. Est. 350+
91	★○	1/436,etc: Collection of hundreds of mint and used many both George V on, 1851 to 1964 including Pence with 3d and 6d (Gratton Cert) on laid, 3d, 6d, 10p, ½d and 7½d on wove, ½d and 3d perforated, Cents, Large and Small Queens, Jubilees mint to 50¢ \$1 and \$2 (2) used, Leaf, Numeral, Quebecs, Admirals, George V and VI \$ sets, shades, printings, cancels, etc, much appears f-vf. Huge Cat Val. Inspect. Est. 5000+ Photo Online
92	★○	Tens of thousands mint and used Small Queens to 2000 in 2 large cartons with better used ½¢ Small Queens strips, Jubilees to 50¢, Bluenose (3), two \$1 Parliament, \$1 Destroyer (27), \$1 Fish G overprint etc, mint Millennium collections (6 - \$190 face value), NHL stamp cards, plus, NHL, 1890s to 1970s Muskoka themed post cards with small-town Muskoka cancels and some Canada/USA/WW clippings, appears fine. Inspect. (Shipping Wt. 26kg). Est. 400+
93	★○	Accumulation of thousands of mint and earlier mostly used, in large carton, with 1850s to 1980s, including Cents, many hundreds of used Small Queens, Numerals, Dues, Officials with large multiples to complete sheets, RPOs 1860s to 1960s with many on cover, FDCs 1950s to 1980s, Newfoundland 1890s to 1920s mint and used with multiples, duplication, earlier very mixed, otherwise appears mostly f-vf. Inspect. Est. 750+
94	○	599/1378: Over 3800 used \$1 to \$5 denominations, over 1300 \$5 vals, with 937 (65), 1084 (496), 1183 (706), 1378 (99), above average condition, most appear f-vf. Inspect.....	6367
95	○	Massive stock of many hundreds of thousands, Admirals to 2012, on mostly black stock pages in 52 3-ring binders, plus clippings and off paper issues, wide range of cancels. Inspect. (Shipping Wt. 145kg). Est. 300+
96	○	Collection / accumulation of hundreds of used Definitives, Small Queens to 2010, mostly Admirals on, with singles, blocks, coils, sheetlets, with high vals 1980s on including \$5 Bonsecours Market complete sheet of 25, some a bit mixed, appears mostly f-vf. Inspect. Est. 100+
97	○	14/1191: Stock of thousands of mostly used Small Queens to 1988, \$1 Admirals, etc, some mint scatted through out, neatly sorted, catalogued, and identified on 102s in 3 red trays, Est. 250+
98	○	4/262: Collection of hundreds of mostly used, including 3d Beaver, Cents, Large and Small Queens, George V and VI \$ vals, usual quality, much is f-vf. Inspect. Est. 350+
99	○	44/668: Collection of used 1890s to 1970s, with Jubilees including \$1, \$2, and \$5, Leafs on fairly complete including shades, etc, Numeral, Edwards, to George V with Admirals, then mostly mint 1950s on, some Lunar New Year thematic packs, (Face val - \$425+), duplication of pairs, blocks and part sheets, postal stationery and post cards and two albums of FDCs, some a bit mixed, mostly clean and f-vf. Inspect. Est. 750+
100	○	Massive accumulation of hundreds of thousands of used mostly 1870s to 1980s, many neatly sorted in large stock books, much is disorganized including clippings, in three large cartons, Inspect. (Shipping Wt. 39kg). Est. 350+
101	○	15/103: Sixty-eight used, including Cents with 17¢ (2), Large and Small Queens with 10¢ shades, 20¢, and 50¢, Jubilees with 6¢ (4), \$1 and \$2 with roller cancels, 50¢ Edward (2), a bit mixed. Inspect.	4160
102	○	4/60: Sixty-nine used, including 3 pence (2), Cents with 1¢ (10), 5¢ (11), 10¢ (5), 12½¢ (4), 17¢ (7), Large and Small Queens with 10¢ shades, 20¢, and 50¢, Jubilees with 6¢ (4), \$1 and \$2 with roller cancels, 50¢ Edward (2), shades, printings, etc, a bit mixed. Inspect.	4095
103	○	A large accumulation of many thousands of used 1911 to 1990s, in albums and packets, great lot for the cancellation collector, much duplication, appears, mostly fine. Est. 100+
104	○	Massive stock / retail of used mostly 1870 to 1990s, in 3 large cartons, with Small Queens, Numerals, George V and VI, BOB, etc, with various cancels including cds, Squared circles, many SON, blocks, huge duplication, appears mostly f-vf. Inspect. (Shipping Wt. 43kg). Est. 500+
105	○	Collection / accumulation 1859 to 2008, with hundreds of mostly used in binders, including Large and Small Queens, Quebecs, Admirals, \$50+ Face val, a few precancels, 20006 FDCs, FFs, etc, mostly f-vf. Est. 150+
106	★★	SIGNATURES: Four CAPEX '96 souvenir sheets, 47¢ NHL All Stars mini sheet signed by Jean Beliveau, NHL 75 th anniversary booklet and FDC both signed by Jacques Demers, nh, very fine. Est. 100+ Photo Online
107	★★	338a/1039a: Property as received with Wilding, Cameo and 1960s Christmas mini panes tagged and untagged, 1972 Earth Sciences, 1976 \$1 and \$2 Olympics Sites and Sculptures, 1967 Postal Scrip cpl, plus some later issue FDCs, nh, f-vf. Est. 250+
108	★○	VARIETIES: Over twenty, including DOUBLING 677c, 742iv, 743i, IMPERFORATES 604a, 951a, TAGGING errors, MISPERFS , SHIFTS , etc, plus some Forgeries, mostly clean and f-vf. Inspect. Est. 750+ Photo Online
109	★★	COILS: 126d/409: Stock of hundreds of mostly strips of 4, including 228-230 (8), 126 (8), 180 (75), 267 (66), etc, nh, f-vf. Cat as nh fine	4583
110	○	TOWN CANCELS: Collection of thousands of used, and on cover or piece, mostly 1970s to 1990s, including Alberta, Ontario, Quebec, etc, many neatly mounted on pages, appears mostly f-vf. Inspect. (Shipping Wt. 14kg). Est. 100+

- 111 ★○ **PRIVATE PERFINs:** A few thousand Victoria to 1970s, A to W, in three binders and in glassines plus some covers. Large number of CPR, CNR and BT but still a good selection of other companies to D scarcity rating, some faults, most appear fine. Inspect. Est. 300+
- 112 L **LITERATURE:** Small library with Canada, Boggs 1974 ed, Campbell Post Offices 1755-1895, Holmes 1959 ed, Graham Ontario Broken Circles, Lacelle Fancy Cancels, Marler Edward VII HB and Admirals HB, Tomlinson Map Stamp, Squared Circles, 1947 Postal Guide Newfoundland Airmails 1984 ed, plus USA related, Towle U.S. Route and Station Agent Postmarks, Starnes United States Letter Rates to Foreign Destinations 1847 to GPU-UPU, etc. Mostly clean and lightly used. Inspect. (Shipping Wt. 18kg). Est. 150+
- 113 L Over 20 volumes, incl Arfken Leggett Canada's Decimal Era, Arnell Atlantic Mail, Campbell Canada Post Offices 1755-1895, Deville Colonial Postal Systems and Postage Stamps, Harrison Registry System, Jephcott Greene and Young The Postal History of Nova Scotia and New Brunswick, Howe, Lowe Encyclopedia of British Empire Postage Stamps Vol V, Ludlow, MacDonald Nova Scotia Post, Marler Edward VII, Pratt Newfoundland, Thompson Emerging Saskatchewan, Whitworth First Decimals, etc, mostly lightly used and fine. Inspect. (Shipping Wt. 19kg). Est. 200+
- 114 L **CANADA POSTAGE STAMPS AND POSTAL STATIONERY** Howes, Clifton A., 1911 First ed., 288 pp, New England Stamp Co., red cloth bound edition, with photo-plates, spine is nice and tight and shows a little wear/fading, still a clean and very fine copy. Est. 100+

CANADA - POSTAL HISTORY

- 115 ☒ Over 65 folded letters or covers 1818 to 1871, incl Upper and Lower Canada, with double circles Port Burwell, City Of Toronto, Queenston 16 DE 1834 in green, red Niagara U.C. ms 4 July 1837; double broken circles Chippawa ms 30 Dec (1929), Toronto-Canada 31 MY 1851; Merrittsville C.W 20 Dec 1852, Quebec Fleurons, Crown PAID AT QUEBEC L.C. 11 Dec 1847, broken circles with Teston C.W ms 19 Oct (1868), 1854 Embossed Advertising, Cross boarder, Mourning, PAID handstamps, with detailed research and illustrations, as to sender, receiver, images of buildings, etc, much is f-vf. Inspect. Est. 350+ Photo Online
- 116 ☒ **1836** folded letter from Kingston Nov 19, datelined Newburgh 17 Nov 1836, **MONEY LETTER** with endorsement "Cash", rated 2/3 to Toronto, fine. Est. 100+ Photo Online
- 117 ☒ **1837** folded letter from Grimsby UC, 27 JUL 1837, free franked **MONEY LETTER** to Postmaster Alex Hamilton in Queenston, fine. Est. 100+ Photo Online
- 118 ☒ **1841** folded cover from London UC, 9 Feb 1841, **MONEY LETTER** with endorsement double only, rated 1/6 to Toronto, fine. Est. 100+ Photo Online
- 119 ☒ **1845** Bank of Upper Canada folded letter from Toronto UC 7 JUL 1845, **MONEY LETTER**, too late, rated 9d to Vittoria, Vittoria manuscript 9 JY 1845 on back, fine. Est. 150+ Photo Online
- 120 ☒ **ADVERTISING: STAMPLESS:** Seven covers one with 3¢ Leaf on M. McLaughlin & Co, other Numerals with two 1¢ frankings, others 2¢, with Surgical Instruments, Hardware, Thistle Rubber Type, Typewriter, etc, mostly f-vf. Est. 100+ Photo Online.....
- 121 ☒ **ADVERTISING: ONTARIO:** Collection of 120 covers, cards and stationery, late 1890s to 1974 neatly mounted and described, including many full colour, front and back, Hotels, Hospitals, Insurance Companies, Manufacturers, Universities, etc, condition varies, mostly f-vf. Inspect. Est. 100+ Photo Online
- 122 ☒ **ADVERTISING: TORONTO:** 44 covers 1880 to 1945, including Boxes, Cleaners, Clothes, Eatons, Embossed, Envelope, Floor Wax, Florist, Food, Foresters, Insurance, Paints, Toys, etc, mostly f-vf. Inspect. Est. 150+ Photo Online
- 123 ☒ **LEGISLATIVE MARKINGS:** HAO2c, HAO3a: 6¢ yellow brown tied by **HOUSE OF ASSEMBLY 19 DEC 1882 ONTARIO**, plus **REGISTERED AT THE HOUSE OF ASSEMBLY ONTARIO** and 2¢ Registered Letter Stamp with straight line REGISTERED, all in matching blue, to Brockville, 20 DE 82 receiver, with contents re payment for survey of Biggard Township, Crown Lands red wax seal, trimmed at both sides. Est. 500+ Photo
- 124 ☒ **SQUARED CIRCLES: ONTARIO:** Sixty-eight covers, stationery, or cards, 1893 to 1908, including Acton 5 AU 99 (RF 30), Bowmanville 22 MR 94 (RF 40), Burford 9AP 94 (RF 30), Brandtford 11 AU 96 on 2¢ UPU to England, Merrickville 14 MR 96, etc, mostly clean and f-vf. Inspect. Est. 200+ Photo Online

COVERS WITH STAMPS

- 125 ☒ Hundreds of mostly Canada 1950s to 1990s personal correspondence in 2 cartons with a few 1950s to 1960s advertising covers, a few registered, some USA and some GB including some FDCs, appears f-vf. Inspect. Est. 100+
- 126 ☒ Accumulation of many hundreds of covers, 1860s to 1950s, including 5¢ Beavers, Small Queens, many oxidized, Mourning covers, Advertising, Airmails, Dues, Squared Circles, Flag cancels, stationery, etc, many are just fronts, quality mixed, still many nice items. Inspect. Est. 350+
- 127 ☒ 160+ covers, 1861 to 1971, with Stampless, Large and Small Queens, some Advertising, Newfoundland, Telegram, Stationery (some unused), Registered, handstamps, Dues, Special Dels, a bit mixed, much is f-vf. Inspect. Est. 100+
- 128 ☒ 150 covers or post cards, incl Airmail to Hong Kong, advertising covers, strong in Montreal markings and small businesses corner cards, early machines, flag cancels, duplex with letter, stationery covers and cards, quality varies drastically, still a useful lot. Inspect. Est. 100+ Photo Online
- 129 ☒ A couple hundred post cards and covers, including Edward postcards with small towns, special events with Snowbirds Registered and Special Delivery Airmail covers, letter from John Labatt Ltd. 1947 signed, 25 RPO covers Victoria to Elizabeth, Postage Due covers, Senate / Commons FDCs, mostly sleeved and priced, mostly very fine. Est. 200+

- 130 ☒ Over 100 covers, postcards and some stationery, 1911 to 1960s, with slogans, Advertising, Events, small town cds, plus 34 Ontario small towns postcards, mostly on Edwards, one Quebec, appears mostly f-vf. Est. 200+ Photo
- 131 ☒ Collection of over 280 covers, stationery, post cards, etc, 1863 to 1976, with 1859s, Small Queens, Admirals, George VI, incl Advertising with Aerators, Bell Telephone, CPR, Censor, Chewing Gum, Cleaners, Druggist, Farm Machinery with Cockshutt, Frost & Wood; Hotels, Medicine with Dodd's, Dr. Bell Wonder; Motor Oil, Movers, Shirriff, Signs, Sprinklers, Tires; Airmails, Cancels with Black out, House of Assembly, small towns cds, Flags, Slogans, Squared Circles, Victory; FDCs, FFCs, Foreign destinations with USA; O.H.M.S., Registered, Ship Mail, etc, neatly mounted on pages with detail research and illustrations of places, as to sender, receiver, images of buildings, etc, some a bit mixed, much is f-vf. Inspect. Est. 750+ Photo
- 132 ☒ 66-68,76-77,87: ½¢ to 2¢ Leaf, both 2¢, and 5¢ Numeral plus 2 Cents on Leaf Provisional tied to large cover with Montreal Roller and 14 SP 03 cds to Mantes-sur Seine **FRANCE**, 15¢ double weight UPU rate, 22-9-03 receiver, opening tears. Est. 100+ Photo
- 133 ☒ Forty covers, cards and stationery, 1903 to 1913, all with **EDWARDS**, including Advertising, Airs, AR Cards, Censored, drop letter, Foreign Destinations including Argentina, Australia, Austria, Belgium, Denmark, France, Jamaica, Japan, Java Dutch East Indies, Netherlands, New Zealand, Switzerland, one around the world, etc, Rates, Registered, re directed, Returned for Postage, Return to Sender, slogans, Postage Dues and markings, cancels with roller, etc, mostly clean and f-vf. Inspect. Est. 350+ Photo Online
- 134 ☒ Forty-seven covers and stationery, 1917 to 1938, all with **GEORGE V**, incl Arch, '35 Maple Leaf, Medallion, Airs with Advertising, Airs, AR Cards, Censored, Dead Letter, Foreign Destinations incl Australia, Belgium, France, Germany, Guadeloupe, Japan, New Zealand, Norway, Puerto Rico, Romania, Sweden, Switzerland, etc, Rates, Registered, Return to Sender, slogans, Dues, Precancels, Special Dels, etc, mostly clean and f-vf. Inspect. Est. 300+ Photo Online
- 135 ☒ Thirty-three covers, 1939 to 1951, all with **GEORGE VI**, including Mufti, War, and Peace issues with Advertising, Airs, AR Card, Censored, Dead Letter, mostly Foreign Destinations including Australia, Chile, Czechoslovakia, Denmark, Ecuador, Germany, India, Ireland, Jamaica, Peru, Philippines, Sweden, Switzerland, Venezuela, etc, Rates, Registered, OHMS, etc, mostly clean and f-vf. Inspect. Est. 300+ Photo Online
- 136 ☒ Twenty-seven covers, 1909 to 1962, all with **PERFINS**, including BT, CHI, CNR, CP, GE, JMD, LA, MMC, MPMC, PD Co, PS, SSC, etc, some Advertising covers, Return to Sender, Drop Letter, Freight Claim, COD, Registered, mostly clean and f-vf. Inspect. Est. 150+ Photo Online
- 137 ☒ **PRINCE EDWARD ISLAND TOWNS**: 133 covers, Stationery and Post cards, 1860 to 1951, all but one with adhesives incl Small Queens, Numerals, Edwards, Admirals, RPOs, 49 mixed frankings, a bit mixed as usual, much is f-vf. Inspect. Est. 350+ Photo Online
- 138 ☒ **WWI**: 135 covers or post cards, from and to Canada, including censors (oval, triangle, octagonal, rectangular), FPOs, unit markings and envelopes, some with Admiral stamps, YMCA Expeditionary Force, OAS green envelopes, some with letters, typical very mixed quality. Inspect. Est. 150+ Photo Online
- 139 ☒ **WWII PATRIOTIC**: 20 patriotic covers, incl scarce McMillan cachets, British Evacuated Somaliland, Churchill States, Canada Mobilizes, De Gaulle, Invasion related, some Purkins, one to U.S. and Scotland, f-vf. Est. 150+ Photo Online
- 140 ☒ **PICTURE POST CARDS**: Several thousands, mostly 1930s to 1960s, but also incl many earlier Edward and Admiral frankings, with BC and Western Canada, Muskoka, Northern Ontario, Maritimes, Quebec, etc, topicals (many sorted that way) incl Bridges, Buildings, Hotels, Lakes, Mountains, Rivers, Ships, Sports, Towns, etc, quality varies somewhat and a few have been affected by moisture, mostly f-vf. Inspect. (Shipping Wt. 17.5kg). Est. 350+ Photo

FIRST DAY COVERS

- 141 ★★ Accumulation of over FDCs, to 2010, mostly CPC with cachets, many Cole Expo '70, mostly unaddressed, mostly clean and f-vf. Inspect. Est. 200+ Photo
- 142 ○☒ Over 900 clean covers, 1986 to 2013, including cachets, CPC, plate blocks and singles often for the same issue, \$ vals, some dual country cancels, etc, mostly unaddressed, some duplication, a few postcards; also includes the balance of consignment: in two cartons with worldwide covers, a collection of used Canada, loose used on paper and mostly used world, etc. Appears f-vf. Inspect. (Shipping Wt. 33.5kg). Est. 200+ Photo
- 143 ☒ Collection of over 1200 1957 to 2001, duplication, mostly clean and f-vf. Inspect. Est. 350+ Photo
- 144 ☒ Canada Post cacheted in original Quarterly PO packs, 1999 to 2010 complete, mostly still sealed, vf. (Cost \$775) Photo
- 145 ☒ Over 800 mostly unaddressed in small FDC albums, mostly 1977 to 1997, some earlier to 1935, mostly Canada Post cachets, some others including HRW Royal Train addressed, Rose Craft, Colorano Silk, up to \$8 vals, mostly clean and very fine. Inspect. Est. 200+ Photo
- 146 ☒ 142/302,C5,C7,CE3,E8: 66 mostly different 1927 to 1951, including Medallion complete Registered to USA, some blocks of 4, 50¢ Pictorial, \$1 Destroyer, \$ Ferry, \$1 Fish, BOB, mostly f-vf. Inspect. 1955
- 147 ☒ Many hundreds of mostly different unaddressed CPC cacheted, 1980 to 2012, many still sealed in Prestige quarterly packs (1995 to 2012), f-vf. Est. 200+ Photo
- 148 ☒ Collection of over 1800, 1937 to 1999, including \$ vals, some addressed, some Cacheted, some earlier Victorian Stationery used with additional adhesives, mostly clean and f-vf. Inspect. Est. 200+ Photo
- 149 ☒ Over 860 CPC FDCs and over 200 unused CPC postage-paid post cards, 2005 to 2015, in two albums and loose with singles, blocks, souvenir sheets, up to \$5 vals, duplication to about four each, appears f-vf. Inspect. Est. 250+ Photo
- 150 ☒ Over 1000 unaddressed 1990 to 1923 CPC cacheted, including many Ps, \$ vals, and souvenir sheets, in FDC albums or stock sheets, clean and mostly very fine. Est. 350+ Photo

151	✉	Over 1100, 1932 to 2004, mostly in FDC albums, many with Cachets, incl Art Craft, Cachet Craft, Capital, Cole, H & E, Rose Craft, Canada Post, etc, much is addressed, mostly clean and f-vf. Inspect. (Shipping Wt. 15kg). Est. 300+....
152	✉	POSTAL STATIONERY - REGULAR ISSUE POST CARDS: P22: 1898 Leaf 2¢ blue, U.P.U. type 17, VICTORIA B.C. 7 JL 02 CANADA duplex to Yokkaichi JAPAN , partial receiver on reverse. Est. 100+	Photo
153	✉	P20a: 1897-98 MAPLE LEAF 1¢ & 1¢ black, reply half printed on back of message half, from and to Port Stanley Ont and Toronto, reply half printed on back of message half, mailed twice and still attached. Est. 100+	Photo Online
154	✉	PRIVATE ORDER POST CARDS: ADMIRAL ISSUE: KP55b: 1¢ orange, type I and ½¢ blue, type I, GYPROC FIREPROOF WALL BOARD advertising card. Paris '29 to Hamilton, clean and very fine.....	Photo 500

PENCE

PROOFS, AND SPECIMENS

155	P	1TCi: THREE PENCE: PLATE PROOF , BROWN RED with horizontal GREEN BLACK SPECIMEN on india, slight oxidation, still fine.....	Photo 300
156	P	1TCv: - PLATE PROOF , BLACK with horizontal ORANGE SPECIMEN on india on card, vf	Photo 300
157	P	2TCi: SIX PENCE: PLATE PROOF , RED PURPLE on india on card, right margin FULL IMPRINT strip of 3, vf. Photo	975
158	P	2TCi: - PLATE PROOF , RED PURPLE on india on card, very fine.....	Photo 325
159	P	2TCii: - PLATE PROOF , ORANGE YELLOW on india, very fine. 2013 Greene Cert.....	Photo 450
160	P	2TCii: - PLATE PROOF , ORANGE YELLOW on india, with large paper fiber appearing like a pre-print paper fold. Photo	450
161	P	2TCv: - PLATE PROOF , GREY with vertical ORANGE SPECIMEN on india, very fine	Photo 300
162	P	2TCvii: - PLATE PROOF , DARK GREY with vertical CARMINE SPECIMEN on india, very fine	Photo 300
163	P	2TCxiii: - PLATE PROOF , LILAC with vertical ORANGE SPECIMEN on india, very fine	Photo 300
164	P	7P: TEN PENCE: PLATE PROOF , BLUE on india, very fine	Photo 300
165	P	7Pi: - PLATE PROOF , BLUE with vertical CARMINE SPECIMEN on india, very fine.....	Photo 300
166	P	8TC: HALF PENNY: PLATE PROOF , DEEP ROSE on india, very fine.....	Photo 300
167	P	8TCi: - PLATE PROOF , ORANGE YELLOW on india on card, very fine	Photo 400
168	P	8TC: - PLATE PROOF , DEEP ROSE on india on card, showing SHORT TRANSFER at top, very fine. 2008 Greene Cert Est. 350+	Photo
169	★	4ii: THREE PENCE ON WOVE PAPER: ORANGE RED, mint og, clear to large margins, fine. 2024 Greene Cert	Photo 2200
170	★	13a: PERFORATED SIX PENCE: GREY VIOLET, mint og, small repaired tear LL, small ownership mark, hr, perfs into at right. 2024 'pink' Greene Cert.....	Photo 6000

FIRST CENTS

PROOFS, AND SPECIMENS

171	P	14P: ONE CENT: PLATE PROOF , ROSE on india on card, very fine	Photo 250
172	P	14TC: - PLATE PROOF , PALE ROSE on india, slight oxidization	Photo 250
173	P	17TC: TEN CENT: PLATE PROOF , LILAC on india, very fine.....	Photo 250
174	P	18TCviii: TWELVE AND A HALF CENT: PLATE PROOF , ORANGE YELLOW on india on card, very fine	Photo 500
175	P	18TC: - PLATE PROOF , DEEP GREEN on india, very fine.....	Photo 350
176	P	19Pi: SEVENTEEN CENT: PLATE PROOF , BLUE with vertical CARMINE SPECIMEN on india on card, very fine	Photo 300
177	P	20TC: TWO CENT: PLATE PROOF , DARK ROSE on india on card, pair, fine (pos 75-76).....	Photo 600
178	○	15/20: 33 used with 1¢ (8), 5¢ (8), 10¢ (6), 12½¢ (6), 17¢ (3), and 2¢ (2), including shades, printing, perfs, cancels, etc, mixed quality, much appears fine. Est. 200+	Photo Online

LARGE QUEENS

179	○	21/28: Seven vals, ½¢, both 1¢, 2¢, 3¢, 6¢ and 12½¢, all with 2-RING-7 cancels, couple perf faults, appears f-vf. Est. 150+	Photo Online
180	○	22,23,27,28i,30,30b: 1¢ brown red, 1¢ yellow orange, 6¢, 12½¢, 15¢ grey and blue grey all in STRIPS OF THREE , 1¢ brown red and 12½¢ with tears, some other minor faults, appears fine Est. 500+	Photo Online
181	○✉	23/29: 1¢ yellow orange, pair of 2¢, 3¢, 6¢, 12½¢ and 15¢ plus two covers, all with LONDON DUPLEX 6 , some perf faults, appears f-vf. Inspect. Est. 300+	Photo Online
182	✉	21/27: Thirteen covers, 1868 to 1877, including single frankings with 2¢, six 3¢, three 6¢, multiple franking with five ½¢ 1 AP 69, 2¢ strip of three, 2¢ plus 1¢ Small Queen MAXWELL 3 JA 71 ONT. (ERD), a bit mixed, most appear fine. Inspect. Est. 500+.....	Photo Online
183	✉	21/28: Ten covers or folded letters, 1869 to 1881, with pair ½¢ on printed circular to Quebec; 1¢ deep red brown on Bothwell paper Quebec 14 JA 69 to Cayuga with Hamilton 16 Jan transit ; 1¢ deep orange on printed court notice Brampton 8 MY 69 to Waterloo; 3¢ Toronto 9 JY 68 to Port Hope; 3¢ Prescott 30 JU 69 to Montreal; 6¢ brown Toronto 41 JU 69 to Cincinnati (USA); 6¢ dark brown Vienna C.W 29 JU 69 to Waddington New York (USA); 6¢ brown on registered cover Halifax 12 AU 70 to Edinburg SCOTLAND with red Paid Liverpool Br. Packet, 23 AU 70 receiver; 12½¢ Hamilton 23 JU 68 to Glasgow SCOTLAND with Glasgow Packet Paid hand stamp; and 12½¢ Hamilton 23 SP 69 to Edinburg (SCOTLAND), all neatly written up on pages, mostly clean and vf. Inspect. Est. 2000+....	Photo Online

- 184 ☒ 21: **HALF CENT**: BLACK pair, paying 1¢ rate on PRINTED '**PATHMASTERS**' folded form, from and to TRAFALGAR 7 JU 18(77) C.W double circle (dater reversed and 77 missing), returned to head office at Oakville 25 SP, regarding labour charges for cleaning of Thistles, some toning and separating at folds. Est. 300+ Photo
- 185 ☒ 22,24: **ONE CENT** BROWN RED and **TWO CENT** GREEN tied to all over back **PERRY & CO** advertising cover, MONTREAL 5 SP 68 CE to Port Hope, 7 SP C.W receiver, opening tears on back flap. Est. 300+ Photo
- 186 ☒ 25: **THREE CENT**: RED, strip of four and single all pen cancelled on large REGISTERED quadruple rate cover, late DEVON 25 OC 69 C.W (26 and 9 manuscript) split ring to Goderich, two strikes of boxed **REGISTERED B.&L.H.R.** (RY-6), Clinton 25 OC 1869 double split ring transit, and partial B.&L.H.R. WEST 26 OC 69 (RY-5), 26 OC 69 enclosed split ring receiver on reverse, opening faults and filing fold, scarce. Est. 250+ Photo
- 187 ○ 28,vars: **TWELVE AND A HALF CENT**: BLUE, calendar collection of thirty-one used June 1868 to January 1880, some mostly perf faults, appears mostly f-vf. Cat as basic stamps. Photo Online 1860
- 188 ★ 29i: **FIFTEEN CENT**: PURPLE (Firth's IIB gray purple), bottom margin block of four showing **E CO. MONTREAL & OTTAWA** Type IV imprint, disturbed og, fine. 2024 Gratton Cert..... Photo 480

SMALL QUEENS

- 189 ○☒ 34-39,41: Specialized collection of over 475 used and 17 covers couple single frankings, couple mint, with printings, position dots, papers, shades, perfs with many 11½x12, multiples, cancels including cds, 2-RING, duplex, some corks, Squared Circles, targets, Crowns, offsets, JUMBOS, re-entries, imperforate singles, etc, some a bit mixed, much is neatly identified on pages. Inspect. ex Forbes. Est. 1000+ Photo Online
- 190 ○☒ 34/47: Specialized collection of 350+ used and 14 covers, mostly 5¢ to 20¢, with printings, position dots, papers, shades, perfs, many 11½x12, multiples, cancels cds, Flag, 2-RING, duplex, corks, targets, Crowns, offsets, multiples, JUMBOS, Registered, etc, some a bit mixed, much is neatly identified. Inspect. ex Forbes. Est. 1000+... Photo Online
- 191 ☒ Twenty-five covers or stationery cards, 1874 to 1897 with ½¢ to 10¢ vals, including pair of 1¢ and 3¢ all perf 11½ x 12 Registered Montreal 17 OC 74, 3¢ perf 11½ x 12 plus 2¢ Registered Letter stamp perf 11½ x 12 London 24 JU 79, Hamilton 27 DE 88 with 1¢ returned for Postage and re mailed, pair of 1¢ and 3¢ on mourning cover with 17 MR 87 Ottawa duplex "1" to England and redirected, 1888 1¢ stationery with additional 1¢ paying UPU rate to Switzerland, Montreal 21 AU 90, 1890 1¢ stationery wrapper with two additional ½¢ JUMBOS (Heckler), 10¢ single franking (Mon)ton N.B 8 AU 81 duplex, 1¢ stationery with additional 2¢ paying UPU rate St John 29 JU 92 to England, 5¢ Montreal 10 MR (92) to Belgium via Umbria, ten ½¢ Toronto 1893 to Denmark, 3¢ Stationery with additional 5¢ Waubausheen 2 OC 97, etc, mostly f-vf. Inspect. Est. 350+ Photo
- 192 ★○ 34: **HALF CENT**: BLACK, 245 mostly used, some unused, singles to strips of 6, wide and narrow perfs, shades, jumbos, offsets, etc, appears mostly f-vf 1425
- 193 ★○ 34: **HALF CENT**: collection of 8 mint blocks of 4 to 14, 17 used blocks of 4 to 18, and 4 covers all with block of 6, with various cancels, perfs, shades, etc, mostly clean and f-vf. ex Forbes. Est. 500+ Photo Online
- 194 ☒ 34: **HALF CENT**: BLACK, ten covers or stationery items, 1894 to 1897, with various frankings and destinations incl Germany, USA, various cancels including Squared Circles, Bleeker St Toronto, ex Forbes. Est. 500+ Photo Online
- 195 TC 35TC5: **ONE CENT**: **TRIAL COLOUR PLATE PROOF**, DARK GREEN on glazed paper, thins and creases. 2024 Greene Cert Est. 500+ Photo
- 196 ★★ 35: - YELLOW, mint og, large margins, nh, very fine. 2024 Gratton Cert Photo 180
- 197 ○☒ 35: - YELLOW, collection of 186 used in singles to strips of five, and seven covers, including printings, shades, cancels, etc, mostly f-vf. Inspect. Est. 200+
- 198 ☒ 35,35a,etc: - YELLOW, 28 covers and three pieces, 1871 to 1896, all with 1¢ singles (7, one 1¢ stationery card), one pair, and strips of 3 (18), including shades, perfs, quality mixed, much appears fine. ex Forbes. Est. 200+ Photo Online
- 199 ★ 35i var: - YELLOW, 1888 Montreal left margin block of 6, showing (Ban)k **Note Co Montreal** Type V imprint, perf 12x12.3 (Kiusalas 65 x 64) disturbed og LL, and light traces of black offsets, otherwise nh, fine. 2024 Gratton Cert incorrectly described. Est. 500+ Photo
- 200 ○☒ 36: **TWO CENT**: GREEN, collection of almost 200 used and five covers, with printings, shades, perfs, papers, position dots, Plates, re-touches, JUMBOS, some multiples, much is neatly identified on pages, appears mostly f-vf. ex Forbes. Est. 200+
- 201 ★○ 37,41,etc: **THREE CENT**: Collection of 5 mint and over 300 used, with Montreal and Ottawa printings, perfs, shades, papers, imprints, position dots, multiples, **JUMBOS**, cancels, etc, much is neatly identified on pages, much is f-vf. Inspect. Est. 300+
- 202 ★○ 37,41, etc: Collection of 47 used and 9 covers, with Montreal and Ottawa printings, perfs, shades, papers, multiples, **JUMBOS**, cancels, etc, much is neatly identified on pages, much is f-vf. Inspect. Est. 150+ Photo Online
- 203 ☒ 37,41,etc: Over 170 covers, 11 SEP 1871 to 24 DE 1893, from Nova Scotia, some to USA, with printings, shades, cancels including 2-RING, cds, corks, duplex, Squared Circles, RPOs, Advertising, etc, plus one earlier, mostly with opening tears. Inspect. ex Forbes. Est. 500+
- 204 TC 38TC2a: **FIVE CENT**: **TRIAL COLOUR PLATE PROOF**, BLACK on india, thin. **RARE**. 2024 Greene Cert Est. 1000+ Photo
- 205 ☒ 39(3): **SIX CENT**: YELLOW BROWN, pair and single, all tied by Quebec 15 MR 72 CE duplexes to oversize **TRIPLE WEIGHT** cover to **ENGLAND**, Clitheroe 28 MR receiver on reverse, **FORWARDED to BELGIUM** with Brussels next day receiver, some edge wear/folds/stamp faults. Est. 150+ Photo Online

206	★	39: - YELLOW BROWN, block of four, top 2 hr, bottom stamps nh, almost very fine. 2023 Greene Cert	Photo	1500
207	○	40,45: TEN CENT : twenty-five Montreal, and thirty-six Ottawa printings, various shades, perfs, cancels, including corks, duplex, cds, Registered, etc, a bit mixed, appears mostly f-vf. Cat as cheapest.	Photo Online	2960
208	P	41P: THREE CENT : BRIGHT VERMILION, PLATE PROOF , on india on card, some oxidization	Photo	600
209	✉	41: - BRIGHT VERMILION, tied to PAID WELLS FARGO & COs EXPRESS cover by oval Wells Fargo oval in pink to California, reduced at left, still fine. Est. 150+	Photo Online
210	✉	41,etc: - BRIGHT VERMILION, calendar collection of 160 covers, 4 Jan 1895 to 9 MAR 1898, Ottawa printings from Nova Scotia addressed to Mr. Henry Mitchell Old Bridgeport Cape Breton, with cds, Squared Circles, RPOs, etc, mostly with opening tears. Inspect. Est. 350+
211	✉	42,38: FIVE CENT : Two covers, one with Slate Green Kingston 4 AU 82 duplex, the other with Grey Montreal 4 SEP 1896 F Flag, both to England, fine. Est. 100+	Photo Online

JUBILEES

212	★	51-53,56,58-59: Fifty-four mint with 1¢ (7), 2¢ (6), 3¢ (21), 8¢ (8), 15 (6), and 20 (6), some hrs, few light creases, appears f-vf	Photo Online	2650
213	○	51-62: 25 used, some vals with shades, some cds including \$1, \$2 (2) with rollers, a bit mixed, appears fine	Photo Online	2185
214	✉	51-52,54: 1¢, 2¢ and 5¢ on registered cover from Hamilton AU 97 to Belleville, fancy cancel and Hamilton registered cds, very fine. Est. 150+	Photo Online
215	✉	53,51: THREE CENT : BRIGHT ROSE, pair and strip of three, plus 1¢ (2), one oxidized, all tied to large REGISTERED OHMS cover (Form 31-15,000-26-3-97), paying 17¢ QUADRUPLE RATE LONDON 2 OCT 97 to Mount Vernon Indiana US, 5 OCT Detroit and same day receiver. Est. 350+	Photo
216	★★	56: EIGHT CENT : DARK VIOLET, UR margin block of four, nh, tall JUMBOs at top, selvedge faults, appears very fine. 2017 Greene Cert.	Photo	2400
217	★	61: ONE DOLLAR : LAKE, mint og, very fine.	Photo	1000
218	★★	62: TWO DOLLAR : DARK PURPLE, mint og, fresh colour, nh, almost very fine	Photo	3000
219	○	62: - DARK PURPLE, used with UNION STN TORONTO 1 roller, fine	Photo Online	300

220	★★	62: - DARK PURPLE, right margin block of four, mint og, UL lh others nh, fine	Photo	10200
221	★★	63: THREE DOLLAR : YELLOW BISTRE, mint og nh, fine	Photo	3000
222	★	63: - YELLOW BISTRE, mint og lh, fine	Photo	1200
223	○	63: - YELLOW BISTRE, smudge cancel, very fine centering	Photo Online	400
224	★	64: FOUR DOLLAR : PURPLE, mint og, fresh, nh, fine	Photo	3000
225	★★	65: FIVE DOLLAR : OLIVE GREEN, mint og, light bends, couple shorter perfs	Photo	3000
226	★	65: - OLIVE GREEN, mint og, very fine	Photo	1200

LEAFS

227	★P	LEAFS AND NUMERALS: 66-71,73-78,87-88: Dealers stock of mint with duplication up to 197 (½¢ Leaf), many nh, plus some PROOFS 66P, 67P, 71P (3), 74P, 79P, some a bit mixed, Cat as fine only. Inspect.....	13238	
228	★★	67: ONE CENT: BLUE GREEN, nh, very fine. 2024 Gratton Cert.....	Photo	240
229	★★	71: SIX CENT: BROWN, nh, very fine.....	Photo	750
230	★★	71: - BROWN, bottom margin JUMBO, very fine. 2025 Greene Cert.....	Photo	750
231	P	73P: TEN CENT:: PLATE PROOF on india on card in colour of issue, very fine.....	Photo	500

NUMERALS

232	✉	74,50,51: ½¢ and 1¢ Jubilees, and ½¢ Numeral tied by Montreal 9 JAN 1899 flag cancel on Men's Furnishing cover to Sydney N.S. Scarce and very fine. Est. 150+	Photo Online
233	★★	79: FIVE CENT : BLUE, nh, very fine. 2015 Gratton Cert	Photo	1050
234	P	79P: - BLUE, PLATE PROOF PAIR on india on card, very fine	Photo	400
235	★★	81: SEVEN CENT : OLIVE YELLOW, nh, tall JUMBO , very fine. 2024 Gratton Cert	Photo	900
236	★	84: TWENTY CENT : OLIVE GREEN, block of four, mint og, UR shallow thins, appears very fine	Photo	3300
237	✉	MAPS : 85,53: 2¢ oxidized, and 3¢ Jubilee on cover from Simcoe Ont, Hybridist corner card, 5¢ UPU rate to GERMANY . Scarce and f-vf. Est. 150+	Photo Online
238	★★	PROVISIONAL OVERPRINTS : 88: TWO CENT on 3¢ NUMERAL, carmine, nh, superb Est. 150+	Photo
239	★★	EDWARDS : 90xxx: TWO CENT : CARMINE in EXPERIMENTAL COIL vertical PASTE-UP strip of six (pos 35-40), with VERTICAL OTTAWA '1' ROLLER cancel, nh, vg (as usual). ex Anglin. 1993 Maresch Cert, all lightly signed and numbered	Photo	1400
240	★	92: SEVEN CENT : OLIVE BISTRE, block of four, bottom two nh, very fine	Photo	2500
241	★	95: FIFTY CENT : PURPLE, mint bottom margin block of four, bottom two with partial double gum, fresh and fine.	Photo	1600

QUEBECS

242	★	96-98: Stock of mint, with ½¢ (103), 1¢ (91), and to 2¢ (29), some multiples including top margin OTTAWA-No-1 inscription pair, approximately half hinged, some disturbed og, appears f-vf Photo Online	2315
243	(★)	96ii: HALF CENT: BLACK BROWN, IMPERFORATE PAIR without gum as issued, very fine Photo	1000
244	(★)	98: TWO CENT: CARMINE, IMPERFORATE PAIR without gum as issued, very fine Photo	1000
245	(★)	100i: SEVEN CENT: OLIVE GREEN, IMPERFORATE PAIR without gum as issued, very fine Photo	1000
246	(★)	101ii: TEN CENT: VIOLET, IMPERFORATE PAIR without gum as issued, Photo	1000
247	(★)	101ii: - VIOLET, IMPERFORATE PAIR without gum as issued, Photo	1000
248	★★	102: FIFTEEN CENT ORANGE , nh, very fine. 2022 Gratton Cert Photo	1050
249	(★)	102i: - ORANGE, IMPERFORATE PAIR without gum as issued, very fine. 2021 Greene Cert Photo	1000

ADMIRALS

250	★★	104-122,etc: Specialized collection of over 270 mint with shades, printings, dies, coils, precancels, Lathework, coils, imperforates, 10 complete booklets, booklet panes, War Tax including dies, imperf 2¢+1¢ brown, etc, some duplication mostly in coils with singles, pairs, strips of four and paste-ups, mostly nh, f-vf, with many extremely fine or better, and jumbos. Certs for 112c (APS), 113a (PF). Catalogued with nh premiums where applicable and fine only. Inspection a must. Est. 10000+ Photo Online	18954
251	★★	107,111,114-115,118: five different vals, nh, very fine Photo Online	1515
252	★	104-109,125i/184: Over 370 low vals, duplication up to 127, with shades, printings, etc, many nh, some with small faults, mostly f-vf. Cat as cheapest.....	3267
253	★★	107a: 2¢ deep green (wet) on thin paper, nh, superb Est. 100+..... Photo
254	★★	109: 3¢ carmine, die I, 17 mint blocks of four, nh, f-vf..... Photo Online	1360
255	★★	109c: 3¢ carmine, die II, top L.B.C. – OTTAWA – NoA-156 944 CC plate strip of 6, nh, very fine Photo	1890
256	★★	116: 10¢ plum (wet), nh, very fine Photo	1200
257	★	116: 10¢ plum (wet), bottom margin OTTAWA-No-No-6 block of 8, fresh, slight separation at left, fine..... Photo	1440
258	★	119a: 20¢ olive green (dry), IMPERFORATE PAIR , hr, minute thin, appears very fine. 2016 Gratton Cert..... Photo	3000
259	★★	123i: 1¢ green perf 8 horizontal PASTE-UP COIL PAIR , light Printer's ink smudge on lower stamp, og, nh, very fine. 2015 Greene Cert..... Photo	1200
260	★	138: 3¢ carmine IMPERFORATE bottom margin T-7-OTTAWA-No-A127 944 B G block of 10 with full LATHEWORK D , hinged top middle, small spots on ink LL stamp, still very fine Photo	1600
261	○	GEORGE V: Over 17 kg of used, with many thousands including Scroll with 1¢, Arch with 5¢ blue, 10¢ Mount Hurd, 20¢ Harvesting, 3¢ coil, 3¢ Provisional, 5¢ Ottawa Conference, Medallion with 4¢ to 13¢ and 1¢ to 3¢ coils (200), 5¢ UPU, Silver Jubilee with 1¢, 2¢, 3¢, 5¢ (5000+), Confederation with 1¢ (5000), 2¢ (10000+), Pictorials with 4¢, 8¢, 10¢ RCMP (6000+), 13¢ Charlottetown (6000+), 20¢ Niagara Falls (9800+), 50¢ Parliament, \$1 Champlain, 1¢-3¢ coils, plus many thousands not included in totals, much is counted in glassines and some bundles, some a bit mixed, mostly f-vf. (Shipping Wt. 20kg). Est. 750+.....
262	★	135: 1917 Confederation, 49 mint, 28 nh, and 21 hinged, singles, some blocks, pairs, appears f-vf Photo Online	1540
263	★★	141b-145b: 1927 CONFEDERATION: 1¢ to 12¢ cpl in horizontal pairs, IMPERFORATE VERTICALLY , nh, vf.. Photo	1200
264	DP	144 DP: 5¢ Confederation LARGE DIE PROOF , DIE SUNK on india on card (151x158mm), in colour of issue, Die # X-G-170, card trimmed and creased UL, Est. 500+..... Photo
265	★★	149b,150b,151a: 1¢ to 3¢ complete in IMPERFORATE PAIRS , nh, very fine (Est 250 pairs)..... Photo Online	600
266	★	149d-159b: 1¢ to \$1 cpl in horizontal pairs, IMPERFORATE VERTICALLY , 4¢ hr, 8¢ lh, 50¢ light natural wrinkle, otherwise nh, very fine..... Photo	5175
267	P	156: Quebec Bridge, PROOF PAIR on india, very fine Est. 250+ Photo
268	★★	156b: 12¢ Quebec Bridge top margin horizontal pair IMPERFORATE VERTICALLY , showing D of inscription, stamps nh, very fine. (Est 250 pairs)..... Photo	375
269	★★	158: 50¢ Bluenose, right margin block of four, nh, almost very fine Photo	1200
270	○	158: 50¢ Bluenose, used block of four, Montreal 25 MY 39 cds, very fine Photo Online	400
271	○	158: 50¢ Bluenose, four used with different PRIVATE PERFINs , BT, MLI Co, P D .Co, and SUN LIFE, small faults. Est. 200+ Photo Online
272	★★	159: \$1 Parliament, olive green, nh, very fine. 2024 Gratton Cert Photo	900
273	★★	159a: \$1 Parliament, olive green, top partial inscription IMPERFORATE PAIR , nh, very fine. (Est 250 pairs) Photo	1350
274	★★	170: nh, superb JUMBO . Est. 100+ Photo
275	★★	176: 50¢ Grand Pré, dull blue, nh, very fine. 2024 Gratton Cert..... Photo	600
276	★★	191aii: 3¢ on 2¢ deep red, Die I, SHIFTED SURCHARGE in top margin block of four, nh, fine. 2024 Gratton CertPhoto	500
277	★	191ii: 2¢ deep red with 3¢ SURCHARGE BADLY SHIFTED in block of four, disturbed og, appears fine Photo	400
278	★	195-200: 1932 MEDALLION ISSUE stock of mint 1¢ (55), 2¢ (73), 3¢ (142), 4¢ (51), 5¢ (75), and 8¢ (20), mostly hinged, some disturbed og, Inspect..... Photo Online	3019

			UCS Cat Val
279	★★	208: 3¢ Jacques Cartier, blue, left PI 1 sheet of 100 separated, nh, f-vf	Photo Online 450
280	★★	219c: 3¢ dark carmine PRINTED ON GUM SIDE , off-centre as usual, nh, fine. 2024 Gratton Cert.....	Photo 300
281	★★	221a: 5¢ blue, horizontal pair, IMPERFORATE VERTICALLY , nh, very fine. (150 pairs)	Photo 450
282	○	223: 10¢ Mountie, carmine rose, 43000 used, mostly f-vf	8600
283	★★	227: \$1 Champlain, 10 copies including block of four, couple with small disturbances still nh, very fine....	Photo Online 1200

GEORGE VI

284	○	Over 30 kg of used, with many thousands including Mufti including 4¢, 5¢, 8¢, coils 1¢-3¢, Pictorials with 10¢ Memorial dark carmine and rose carmine, 13¢ Halifax Harbour, 20¢ Fort Garry Gate, Coronation, Royal Visit with 1¢, 3¢, Peace with 8¢ Farm, 14¢ Hydro, 20¢ Combine, 50¢ Logging (600), \$1 Ferry (300), Post-Postage with 5¢, coils 3¢, 4¢ carmine and orange, 2¢ Sepia w/o, much is counted in glassines and some bundles, some a bit mixed, mostly f-vf. (Shipping Wt. 34.5kg). Est. 500+
285	★★	241-245,241a,245a: 1938 Pictorial including 10¢ carmine rose, and \$1 aniline in blocks of four, nh, very fine	Photo 2226
286	★★	245: \$1 Ramezay, UR Plate 1 block of four, nh, very fine	Photo 750
287	○	253/260,265-266: 12 kg of used WAR ISSUE , with many thousands including 4¢ Grain Elevator, 5¢ George VI, 8¢ Farm, mostly 10¢ Parliament Buildings, 14¢ Ram Tank, 20¢ Corvette, 3¢ and 4¢ perf 8 coil, much is counted in glassines and some bundles, mostly f-vf. (Shipping Wt. 13kg). Est. 300+
288	★	249var: 1¢ green pair with DRAMATIC PRE-PRINTING PAPER FOLD , lh, trifle separation at top, still a very fine and attractive pair. Est. 150+	Photo

ELIZABETH II

289	★	341var: 5¢ Wilding bright blue UR corner margin block of four with DRAMATIC PRE-PRINT PAPER FOLD , small toning and disturbance in selvage on back, striking. Est. 350+	Photo
290	★★	347: 4¢ violet, Wilding COMPLETE COIL ROLL OF 500 , unopened, nh, f-vf.....	1000
291	○	365-368,629-632,664-666: 1957 Recreation (over 2000 sets), 1974 Keep Fit Summer and Winter (5375 sets), 1976 Track and Field 20¢ (1000), 25¢ (200), and 50¢ (1000), all used, mostly f-vf.	14980
292	★★	Unissued 1958 4¢ NATIVE INDIAN ESSAY COMPLETE SHEET OF 25 , full og, nh, vf. Est. 1000+ Photo Back Cover
293	★	387a: 5¢ St. Lawrence Seaway with INVERTED CENTRE , nh, gum slightly disturbed, very fine. copy of 2024 Greene Cert, UR stamp from block of four	Photo 12500
294	★★	405q: 5¢ Cameo mini pane of 20, 59 copies, nh, mostly, very fine.....	3245
295	○	415: 15¢ Canada Goose, ultramarine, 23000 used, mostly f-vf.....	5750
296	E	AMERICAN BANK NOTE 'EXPERIMENT SPECIMEN' PLATE ESSAYS , three pairs in GREEN on white gummed paper nh, BLUE on buff, and BLACK on buff, latter two no gum, scarce and very fine. Est. 200+	Photo Online
297	★	CENTENNIALS: 454-465Bv,etc: Specialized collection of hundreds of mint including inks, fluorescent, gums, dies, tagging, coils, mini-sheets, booklets including BK63, precancels, varieties, jumps, cutting guides, etc, clean and neatly mounted and identified, appears mostly nh, f-vf. Inspect. (Owner's Cat \$4915).....
298	★★	454var: 1¢ block of four, with DRAMATIC PERF SHIFT , nh, striking. Est. 150+	Photo
299	★★	457var: 4¢ left margin block of 4, with DRAMATIC PERF SHIFT , light fingerprint otherwise nh, striking. Est. 150+Photo
300	★★	468Aii: 6¢ orange IMPERFORATE STRIP OF THREE , HB, DEX, nh, very fine. 2024 Gratton Cert.....	Photo 4000+
301	★★	C.B.N. TEST COILS: Four strips of four, two IMPERFORATE , two on HB paper with PVA gum, one with BROKEN T variety, plus three pairs, one IMPERFORATE , one on HB paper with PVA gum, one with dramatic MISPERF , one PVA strip of four with small gum disturbance, otherwise nh, very fine. PVA gum is very RARE. Est. 250+	Photo Online
302	★	502var: 1969 Christmas 5¢ block of 10 with DRAMATIC PERF SHIFT , couple light fingerprints / spots on gum, otherwise nh. Est. 350+	Photo
303	★★	522pi: 5¢ Christmas TAGGED centre blocks of four, 10 copies, nh, very fine.....	2000
304	○	529/902: over 96000 used, 1970 to 1981 CHRISTMAS stamps, mostly f-vf, plus many thousands of lower values not included in totals. (Shipping Wt. 23.5kg)	29546
305	★★	533var: 6¢ Insulin, UL corner margin block of 24 (8x3) showing PERFORATION SHIFT to left (just into design), nh and very fine. Est. 150+.....	Photo Online
306	★★	544var: 8¢ Centennial UL corner block of 25 with DRAMATIC PERF SHIFT , ink number at left, striking. Est. 200+Photo
307	★★	572ii: 8¢ Pacific Coast Indians cpl sheet of 50 with MISSING BIRD ON TOTEM variety (pos. 28), nh, vf. Photo Online	250
308	★★	587var: 2¢ green, top margin block of 35 (7x5) with SHIFTED VERTICAL PERFORATIONS through the C of Canada, nh very fine. Est. 150+.....	Photo Online
309	★★	619i: 8¢ Scottish Settlers, on YELLOW BACKED PAPER , nh, very fine. ex Bileski. 2024 Gratton Cert	Photo 275
310	★★	641a: 1974 8¢ Telephone, IMPERFORATE PAIR , untagged, nh and very fine	Photo 2000
311	★★	641a: 1974 8¢ Telephone, right margin IMPERFORATE PAIR , untagged, nh, heavy vertical crease	Photo 2000
312	○	670-673,700-703,744-747,776-779: 8¢, 10¢, 12¢, and 14¢ SHIPS over 30000 used, mostly f-vf.....	14950

313	★★	711var: 10¢ Lady's Slipper horizontal strip of 10 with PAPER FOLD on 6 th stamp, after background BROWN colour printed, creating PRINTING SHIFT on stamps at left, slight paper folds on 9 th stamp and in right selvage, nh, interesting. Est. 150+.....	Photo Online
314	★★	726b: \$1 Fundy, left margin copy with BLACK INSCRIPTIONS OMITTED , untagged, nh, fine. (Approx 200 known)Photo	750	
315	★★	726ii: \$1 Fundy National Park, LR corner margin copy with DOUBLING OF INSCRIPTIONS , nh, very fine	Photo	350
316	★★	727a: \$2 Kluane MISSING SILVER INSCRIPTIONS , nh, very fine. Gratton Cert	Photo	400
317	★★	727ii: \$2 Kluane with SILVER KISS PRINT , nh, very fine. 2024 Gratton Cert	Photo	250
318	★★	790var: 17¢ House of Parliament top half sheet of 50 with DRAMATIC PERF JUMP showing extra spacing between perfs all across the sheet on 3 rd row and partial double perforation on vertical and horizontal perforations into designs on all of 2 nd row, nh, interesting. Est. 200+.....	Photo Online
319	★★	818a var: 17¢ Fruits of Earth and Le Vaisseau d'or, left margin vertical se-tenant pair with DRAMATIC MIS-PERF , nh and very fine. Est. 150+.....	Photo
320	★★	878 note: 17¢ Mandora, UL corner IMPERFORATE PAIR with BROWN AND MOST OF MAGENTA MISSING , wrinkles and creased, nh. 2024 Gratton Cert	Photo	1500
321	○	927-933,1080-1083: 1982-1988 ARTIFACTS, 37300 used, mostly f-vf. Est. 150+
322	★★	953a: 36¢ Parliament dark red IMPERFORATE PAIR , nh, very fine	Photo	375
323	○	1070/1588: Eleven different 1985 to 1995 CHRISTMAS booklet stamps, 1500 each used, mostly f-vf, plus tens of thousands not included in totals. (Shipping Wt. 11kg).....		15450
324	★★	1122var: 34¢ CAPEX '87 in UR corner margin block of four with severe vertical PERFORATION SHIFT (4mm to left) resulting in 'split' denomination and 3-bar tag error, nh, striking. (On-line Tagging Cat 1122 T4 G4cR \$400+)	Photo
325	★★	1166d: 39¢ Flag over clouds, left imprint margin IMPERFORATE BLOCK OF FOUR , nh, very fine.....	Photo	3000
326	★★	1166d: 39¢ Flag over clouds, IMPERFORATE BLOCK OF 20 and 4 labels, two complete panes, light bend effecting 1 pair, otherwise nh, very fine.....	Photo Online	7000
327	★★	1167c var: 39¢ Elizabeth booklet pane of ten, RIGHT HALF UNCUT IMPERFORATE SHEET with 36 HORIZONTAL IMPERFORATE PAIRS (1167c) and EIGHT IMPERFORATE PLUS LABEL (1167di var) not included in Cat Val, nh, very fine.....	Photo Online	25200
328	★★	1167d,1167di: 39¢ Elizabeth, top imprint block of 23 stamps and 5 labels, with six IMPERFORATE BETWEEN and two IMPERFORATE BETWEEN STAMP AND LABEL , light bend in top selvage, still nh, very fine.....	Photo Online	4200
329	○	1170-1173,1175-1180: 1988-90 Mammal definitives, used, 43¢ (3300), 44¢ (1200), 45¢ (3400), 46¢ (2700), 57¢ (2500), 61¢ (1000), 63¢ (1000), 74¢ (2600), 76¢ (3600), 78¢ (4300), and 80¢ (8100), 1000 each, mostly f-vf		23910
330	★★	1172h: 45¢ Pronghorn, LR IMPERFORATE IMPRINT BLOCK OF FOUR , nh, couple small light bends, appears very fine	Photo	3000
331	★★	1172h: 45¢ Pronghorn, COMPLETE IMPERFORATE SHEET OF 50 , wrinkles and creases, small tears at upper right, still 8 pairs unaffected nh. RARE	Photo Back Cover	32400
332	○	1175a: 61¢ Timber Wolf, PERF 13.1 , LR margin block of 4, SON LAVERLOCHERE 29 XI 90 P.Q. cds, very fine (Mint Cat Val \$500)	Photo
333	★★	1179d: 78¢ Beluga Whale, IMPERFORATE PAIR , nh, very fine	Photo	1200
334	★★	1194Cg: 40¢ Flag blue grey coil, IMPERFORATE STRIP OF THREE plus normal, nh, very fine. ex Baillie	Photo	375
335	★★	1292b: 39¢ Folklore, horizontal GUTTER MARGIN IMPERFORATE BLOCKS OF FOUR , right block with faint trace of writing, nh, very fine.....	Photo	5000
336	★★	1359c var: 43¢ Flag over field, perf 14.5x14.6, right margin partial strip of three, showing IMPERFORATE BETWEEN and straight edge at bottom, nh, striking. Est. 500+	Photo
337	★★	1362c: 45¢ Flag over Building, left margin IMPERFORATE PAIR , wrinkled, nh.....	Photo	750
338	★	1362c var: 45¢ Flag over building, CBN perf 13.6x13.1, UR corner margin block of four, with DRAMATIC PERF SHIFT , light fingerprint otherwise nh, striking. Est. +	Photo
339	★★	1373var: 88¢ Westcot Apricot in UR corner margin block of 4 with DRAMATIC PERF SHIFT , nh, light bend, still very fine. Est. 100+	Photo
340	★★	1375var: \$1 Court House with DRAMATIC UPWARD SHIFT IN INSCRIPTIONS showing CANADA \$1 at bottom and other inscriptions totally missing, nh, striking. Est. 100+	Photo
341	★★	1375var: \$1 Court House with DRAMATIC UPWARD SHIFT IN INSCRIPTIONS showing CANADA \$1 split between and top, other inscriptions totally missing, nh, striking. Est. 100+	Photo
342	★★	1375var: \$1 Court House with DRAMATIC SHIFTED INSCRIPTIONS , appearing at bottom of stamp, nh, striking. Est. 150+	Photo
343	★★	1395iii: 43¢ olive green Flag coil, HB, IMPERFORATE PAIR , nh, very fine	Photo	250
344	★★	1454var: 84¢ Weihnachtsmann 1990 Christmas with accent over O of NOEL, horizontal pair with label IMPERFORATE BETWEEN , nh and very fine. Est. 350+	Photo
345	★★	1764b: 45¢ Angel, PERF 13.1 x 13.6, nh and very fine.....	Photo	500
346	★★	1764b: 45¢ Angel, PERF 13.1 x 13.6, LR Plate block of four, nh and very fine.....	Photo	2500

347	★★	1786var: 1999 Sikh New Year, LR corner inscription block of four, showing DRAMATIC SHIFT , nh striking. Est. 100+Photo Online.....	
348	★★	1878a: 47¢ Maple Leaf Self-Adhesive BLUE INSCRIPTIONS OMITTED , nh, very fine. 2024 Gratton Cert.....	Photo 900
349	★★	1969a: 48¢ Year of the Ram, left margin strip of three, two with GOLD INSCRIPTION OMITTED , nh, very fine, 2024 Gratton Cert.....	Photo 1200
350	★★	2844: 2015 UNESCO s/s showing RECALLED Dinosaur Provincial Park HOODOOS ERROR , nh, very fine.....	Photo 275
351	★★	2875i: 2015 \$1.80 Johnny Bower, AUTOGRAPHED card, nh, very fine.....	Photo 180
352	★★	2877i: 2015 \$1.80 Bernie Parent, AUTOGRAPHED card, nh, very fine.....	Photo 180
353	★★	3136ii: 2018 CHRISTMAS UNCUT PRESS SHEET in special box, plus CPC gift including 3132, 3133a, 3134a, 3135a, 3135a plus FDCs of 3133 and 3134, nh, very fine. (#097 of 500)	Photo Online 850
354	F	3227: \$1.94 coil gutter strip of four, second-generation Chinese COUNTERFEIT, showing INVERTED CENTERS , interesting. Est. 100+.....	Photo
355	○	SEMI POSTALS : B1/B14: 1974 to 2008, used, B1 - 200, B2 - 400, B3 - 1800, B4 - 4000, B5 - 300, B6 - 300, B7 - 7000, B9 - 200, B110 - 1000, B11 - 300, B12 - 200, B13 - 1000, B14 - 200, plus many extras not incl in totals, mostly f-vf.....	9325
356	★★	B1i: 1974 8¢+2¢ Olympic issue, with HB on front, duller back and greenish gum, 20 sheets, nh, f-vf	15000
357	★★	B4var: 8¢ + 2¢ in bottom margin block of 10 showing WIDE and NARROW VERTICAL PERFORATIONS and perforation doubling/gap every 24 perforations, nh, striking. Est. 100+.....	Photo Online

COMPLETE BOOKLETS

358	★★	BK23b: (FRENCH) 1¢, 2¢ and 3¢ panes of 4, nh, very fine	Photo Online 900
359	★★	BK59var: 14¢ Elizabeth, pane of 25 plus 2 labels, RED COLOUR SHIFTED just into perfs at bottom, counter booklet, nh, striking. Est. 100+.....	Photo Online
360	★★	BK236A var: 47¢ self-adhesive Flag COMPLETE BOOKLET with PANES MISCUT HORIZONTALLY , nh, striking. Est. 150+	Photo
361	★★	BK317ii: 51¢ Flag pane of 10, with all DIE CUTTING OMITTED , nh, very fine	Photo 2000
362	★★	BK340i: Queen Elizabeth II 'P' booklet of 10 (2188b), with DIE CUTTING OMITTED , nh, very fine	Photo 1200
363	★★	BOOKLET PANES : 232b: 2¢ Mufti, pane of 6, 72 neatly priced and identified in glassines, nh, very fine. ex Bileski.....	1620
364	○	249c,252b,254b: 1942 "Chewing gum" booklet panes of 3 used, 1¢, 3¢ and 4¢, 306 sets, mostly very fine. ex Bileski..	4280
365	○	PRECANCELS : Victoria to 1970s hundreds mostly sorted by town in two binders, many identified with Walburn catalogue number. Strength in Toronto and Montreal issues. Inspect. Est. 150+

BACK OF BOOK ISSUES

366	★	Collection of Airs, Dues, Special Delivery with many hundreds of mint PLATE BLOCKS of 4 to 6, including Swollen Breast, C7 PI 2 LL, C8 PI 5 UR, LL, LR, E4 PI 1 UL, E6 PI 1 top strip of 10, E8 PI 1 UR, LL, J8 block of 4 with REVERSED 1, J29ii and J32A in matched sets, hibrite, etc, much is nh, mostly clean and f-vf. Inspect.	12000
367	○	AIR MAILS : C1,C3,C6-C9: 1928 5¢ brown olive (400), and 6¢ on 5¢ (200), 1938 6¢ blue Monoplane (13000), 1942 6¢ deep blue (2000), 1943 7¢ deep blue (13000), and 1946 7¢ deep blue (13000), plus thousands more of C6 and C9 not included in totals, all used, mostly f-vf.....	13100
368	○	AIR MAIL SPECIAL DELIVERY : CE1: 16¢ bright ultramarine, 500 used, mostly f-vf.....	750

SEMI-OFFICIAL AIR MAILS

369	★★	ELLIOT-FAIRCHILD AIR SERVICE : CL8,CL8c: (25¢) red on yellow background of swastikas, COMPLETE PANE OF 8 showing the 'tall r' variety at positions 2 and 4, nh, very fine	Photo Online 675
370	★★	CL8,CL8c: (25¢) red on yellow background of swastikas, COMPLETE PANE OF 8 showing the 'tall r' variety at positions 2 and 4, nh, very fine	Photo Online 675
371	★★	ELLIOT-FAIRCHILDS AIR SERVICE : CL9c,CL9d: (25¢) blue on yellow COMPLETE PANE OF 8 with upper right stamp INVERTED showing 'filled-in wing' variety (pos 1), nh, very fine	Photo Online 525
372	★★	CL9c,CL9d: (25¢) blue on yellow COMPLETE PANE OF 8 with upper right stamp INVERTED showing 'filled-in wing' variety (pos 1), nh, very fine	Photo Online 525
373	★★	WESTERN CANADA AIRWAYS : CL40: (10¢) black and pink, COMPLETE SHEET OF 50, with 10 OZ. TEN CENTS imprint at top and bottom, nh, very fine	Photo Online 525
374	★★	COMMERCIAL AIRWAYS LTD. : CL50: (10¢) orange AIR FEE, complete pane of 10, nh, very fine	Photo Online 250
375	○	SPECIAL DELIVERY : E2,E6-E7,E10: 1922 20¢ carmine, 1935 20¢ dark carmine, 1939 10¢ dark green, and 1942 10¢ green, 200 used each, mostly f-vf	3600
376	★★	E3a: 1927 20¢ orange, IMPERFORATE PAIR , nh, very fine. (250 pairs known).....	Photo 500
377	★★	E3b: 1927 20¢ orange, horizontal pair IMPERFORATE VERTICALLY , nh, very fine. (250 pairs known)	Photo 500
378	★★	E4: 1930 20¢ henna brown, left margin copy, nh, very fine. 20131 Gratton Cert	Photo 180
379	○	E7,E10-E11: 1939 10¢ dark green 300 used, and 1942 and 1946 10¢ green 500 used each, mostly f-vf.....	2350
380	○	REGISTERED LETTER STAMPS : F1-F2: TWO CENT ORANGE 126 used, and FIVE CENT GREEN 181 used, with various shades, cancels, JUMBOS, etc, appears mostly f-vf. Cat as cheapest.....	1228

			UCS Cat Val
381	☒	F1-F2: TWO CENT ORANGE (6) and FIVE CENT GREEN (11), on 22 covers 1882 to 1885, from Cape Breton, Nova Scotia, Ontario, with shades, cancels, destination, RE-ENTRIES , etc, to various destinations including USA, appears mostly f-vf. ex Forbes. Est. 500+ Photo Online
382	★	F3a: EIGHT CENT BRIGHT BLUE , mint og, fresh and almost very fine. 2017 Greene Cert.....	Photo 400
383	○	POSTAGE DUES : J1/J36,etc: Accumulation of many thousands of used including J1 (500), J2 (1000), J3 (500), J7 (500), J12-J14 (100), J15 (1000), J16 (3000), J17 (9000) J18-J19 (1000), J20 (6000), J21 (700), J22 (600), J32 (1000), J35 (10000), J36 (500), pus approximately a ream of 10¢ red type in mostly complete sheets, plus many large multiples and many thousands of fourth issue 10¢ not included in totals, appears mostly f-vf. Inspect.....	11900

WAR TAX

384	★○	Collection of mint, mostly used, and 50 covers or cards, neatly mounted and described on pages, including dies, shades, advertising, Soldiers mail, Censors, Revenues, etc, Est. 150+
385	★	MR2B: 5¢ blue with WAR TAX overprint, LR corner margin block of 6, just into at left	Photo 1200
386	★	MR3a: 2¢ + 1¢ carmine, die II, right margin block of 8, fine.....	Photo 1200
387	★★	MR4a: 2¢ + 1¢ brown, die I, nh, almost very fine	Photo 800
388	(★)	MR4b: 2¢ + 1¢ brown, die I, IMPERFORATE PAIR , without gum as issued, very fine	Photo 275
389	(★)	MR4b: 2¢ + 1¢ brown, die I, IMPERFORATE PAIR , without gum as issued, very fine	Photo 275
390	(★)	MR4c: 2¢ + 1¢ brown, die II, IMPERFORATE PAIR without gum as issued, very fine	Photo 3000
391	(★)	MR4ii: 2¢ + 1¢ yellow brown, die I, horizontal pair IMPERFORATE VERTICALLY , without gum as issued, fine .	Photo 375

OFFICIALS

392	★★	O.H.M.S. OVERPRINTS : O9: 50¢ Lumbering with O.H.M.S. overprint, block of four, nh, very fine	Photo 1320
393	★★	O15: 1824 mint in 19 UL and UR sheet margin blocks of 96, Plate blocks removed, nh, some selvage faults, still mostly very fine	4100
394	○	G OVERPRINTS : O16,O18-O21,O26,O28-O30,O33-O39,O43-O45: 33 different vals, 68500 used, from 300 to 4000 each, mostly f-vf.....	22155
395	★★	O48: 5¢ Cameo with 'G' ovpt, 50 blocks of 80, mostly nh, very fine	6600

REVENUES - FEDERAL AND PROVINCIAL

			VanDam Cat Val
396	★○	Over 100 mint and used mostly Federal issues including Bill, Electric Light, Electricity and Gas, Gas Inspection, Weights and Measures, etc, usual mixed quality.....	Photo Online 1174
397	★○	FEDERAL ISSUES : Collection of hundreds of mint and used, some both, in VanDam specialty album with perfs, etc, including FB15, FB32b, FSC4, FSC15, FWT1-FWT4, FWT6, FX20, FX33, FX38a, FX45, FWS6a, FWS15, FCF1-5, duplication, etc, better than normal with many used with dated cancels. Inspect. 2018 VanDam \$17350).....
398	★○	Collection of hundreds of mint and used, some both, including Excise, Supreme Court, Wine Strips, War Tax, Weights and Measures, Postal Script, duplication, etc, many nh, . Inspect. No Premiums added.	Photo Online 6601
399	★	Stock of mint Federal Gas, FG19 (50 plus sheet of 50), FG22 (50 plus sheet of 50), FWM61 (92), and Federal Weights and Measures, FWM64 (52), FWM68 (32), FWM70 (20), FWM71 (40), mostly nh, f-vf. Inspect.....	3486
400	P	BILL STAMPS : FB19: 1865 SECOND ISSUE 2¢ PLATE PROOF RED complete sheet of 100, on india on card with only one partial American Bank Note Co. New-York. inscription, repaired LR with glue now staining three, otherwise very fine. Est. 250+.....	Photo Online
401	★★	CUSTOMS DUTY : FCD6-FCD9: 1935 Bilingual Issue, complete sheets, 1¢ to 5¢ 100 each, 10¢ 4, some bends and selvage faults, nh, mostly f-vf.	30875
402	DP	EXCISE TAX : FX34 DP: 1/10¢ Two Leaf LARGE DIE PROOF DIE SUNK on india (96x88mm) on large card (229x152mm) in DARK BROWN with (Die No) X-G-212, scarce and very fine. Est. 500+.....	Photo Online

REVENUES - TOBACCO

403	DP	STRIP STAMPS : RP820 DP: 1/10 Pound TOBACCO, 1917 Series "A", LARGE DIE PROOF on india (158x19mm) on cut down card in BLACK, scarce and very fine. Est. 200+	Photo Online
404	DP	RP824 DP: 1/8 Pound TOBACCO, 1917 Series "A", LARGE DIE PROOF on india die sunk (206x76mm) on card (230x152mm) in BLACK, (Die No) X-G-214 at top, scarce and very fine. Est. 350+	Photo Online
405	DP	RP828 DP: 2/15 Pound TOBACCO, Series "A", LARGE DIE PROOF on india (156x19mm) die sunk (66x224mm) on card (228x153mm) in BLACK with (Die No) X-G-436 in pencil at bottom, scarce and very fine. Est. 500+	Photo Online
406	DP	RP836 DP: 1/16 Pound TOBACCO, 1926 Series "B", LARGE DIE PROOF on india (155x18mm) on cut down card in BLACK, with (Die No) XG 337 in pencil at bottom, scarce and very fine. Est. 250+.....	Photo Online
407	DP	RP838 DP: 1/15 Pound TOBACCO, 1926 Series "B", LARGE DIE PROOF on india (155x18mm) on cut down card in BLACK, with (Die No) XG 341 in pencil at bottom, scarce and very fine. Est. 250+.....	Photo Online
408	DP	CIGARETTES : RC313 DP: 21 CIGARETTES, 1926 Series A, LARGE DIE PROOF DIE SUNK on india (89x89mm) on large card (229x153mm) in BLACK with (Die No) XG-211 and C.B.N. logo underneath, UL corner crease, still scarce. Est. 500+.....	Photo Online

PROVINCIAL REVENUES

- 409 **P** **ALBERTA LAW:** AL27/AL39: 1907-1910 JUSTICE STANDING, 5¢ to \$10, **PLATE PROOFS** on india on card, with red **SPECIMEN** overprint and punched, in colour of issue, 13 vals incl two 20¢ one orange vermillion, no 25¢ carmine or \$3 red brown, all in UNIQUE LR corner blocks of 4, very fine. (Only one sheet of 50 printed). Est. 1500+ Photo
- 410 **★○** **ONTARIO - LAW:** OL6/OL84: Collection of over 170 mint and mostly used, including OL10, OL13-OL15, OL23, OL25-OL30, OL37a, OL38-OL40, OL44-OL45, OL80, etc, some duplication in latter issues, plus some others not included in totals, better than normal condition. Inspect. 4830
- 411 **★○** **QUEBEC:** Collection of over 175 mint and mostly used, some nh, with Law, Registration, License, Stock Transfer, Prohibition, perf varieties, etc, neatly mounted in VanDam album, mostly different, f-vf. 2563
- 412 **☒** **QUEBEC - STOCK TRANSFERS:** QST6,QST9-QST17: Stock transfer book from THE MAJOR MANUFACTURING COMPANY (LIMITED) Montreal from 1886 to 1926 with transfer receipts 1 to 153, many with Revenue Adhesives starting from 1910, plus addition book with transfer 1931 to 1951, with over 150 adhesives including two \$2 first issue, rest Second issue 1¢ (9), 2¢ (50), 3¢ (8), 10¢ (12), 20¢ (25), 50¢ (17), \$1 (9), \$2 (21) and 10 (4), plus some other Federal issues, some pages faulty, mostly book is clean and f-vf. **RARE.** Est. 300+
- 413 **○** **SASKATCHEWAN - LAW STAMPS:** SL46: 1938 10¢ orange, 285 used neatly set in 57 glassines with a single and block of four in each, appears mostly f-vf. ex Bileski 4275
- 414 **★★** **WILDLIFE AND HUNTING (DUCK) STAMPS:** FWH1-FWH29: 1985 to 2012 complete, extra 2008, nh, f-vf 965

CANADA PROVINCES COLLECTIONS AND LARGER LOTS

UCS Cat Val

- 415 **★○** Over 175 mint or used incl Newfoundland Pence, Cents, Airmails, to 1930s, New Brunswick and Nova Scotia Pence, Cents, Prince Edward Is, duplication, some a bit mixed, much appears f-vf. High Cat Val. Inspect. Est. 1000+ ... Photo Online
- 416 **★○** Over mostly used Cents issues, some mint, with New Brunswick (26), Nova Scotia (106), and Prince Edwards Is (3), duplication, quality a bit mixed, much appears f-vf. Inspect. 1368
- 417 **★○** **BRITISH COLUMBIA AND VANCOUVER ISLAND:** 2/11: Thirteen vals including 2½d perf 14, 5¢ rose, and TWO CENTS on 3d brown both mint and used, used 10¢ blue, usual mixed quality. Inspect. Photo Online 3160
- 418 **★** 2a: **TWO AND A HALF PENCE:** PALE DULL ROSE, perf 14, mint og, hr, very fine. 2024 Greene Cert. Photo 900
- 419 **★** 4: **TEN CENT:** BLUE, **IMPERFORATE** mint og, pencil notation on back, almost very fine. 2024 Greene Cert Photo 2250

NEW BRUNSWICK

- 420 **★○** 1/11: Eighteen vals, including used Pence with 3d red, 3d dark red and 6d olive yellow, all close to into margins, plus Cents both mint and used, usual quality. Inspect. Photo Online 1927
- 421 **○** 1,1a,(1b),2: Four 3d, one bisect on piece, and two 6d, all with **NUMERAL CANCELS**, stamps mostly cut into, faded or small faults. Est. 300+ Photo Online
- 422 **DP** 5DP: 5¢ CONNELL, BROWNISH RED, small **GOODALL DIE PROOF** on india, faulty. (Minuse & Pratt 5E-A) 2024 Greene Cert. Est. 250+ Photo
- 423 **DP** 9TC var: 10¢ **GOODALL DIE PROOF**, GREEN, on india, thins at top and tear at right. (Minuse & Pratt 9TC2a). 2024 Greene Cert Est. 500+ Photo

NOVA SCOTIA

- 424 **P** 8Pii/13TCvi: Fifteen different **PLATE PROOFS** on india, with 8TCiii, 8TCviii, 9TCiii, 10Pii, 10TCi, 10TCii, 11TCii, 11TCv, 12Pi, 13Pi, 13TCii, 13TCiii, and 13TCvi, three with partial imprints, mostly very fine Photo Online 1080
- 425 **★○** 1/13: 20 mint or used and one 3d on cover, with shades, multiples, etc, some nh, mostly f-vf. Inspect. Photo Online 3511
- 426 **★** 1: **ONE PENNY** RED BROWN, mint og, hr, clear to good margins. 2024 Greene Cert Photo 3000
- 427 **○** 4: **SIX PENCE:** YELLOW GREEN, grid cancel, full to large margins, small crease LR corner, appears very fine. 2024 Greene Cert. Photo 500
- 428 **○** 6: **ONE SHILLING:** REDDISH VIOLET rebaked. Great space filler. 2024 pink Greene Cert Est. 300+ Photo
- 429 **★○** **PRINCE EDWARD ISLAND:** 2/16: Thirty-one vals including 1862-65 Pence and Cents issues in both mint and used, plus 1¢ brown orange, **IMPERFORATE** at **BOTTOM MARGIN**, appear mostly f-vf Photo Online 1028
- 430 **★★** 9,9ii,9v: BLACK, complete sheet of 30, with **SHADING** (pos 7) and **"FOUP"** (pos 19) varieties, nh, usual toned gum, still fine Photo Online 312

NEWFOUNDLAND COLLECTIONS AND LARGER LOTS

- 431 **★** 29/270 etc: Collection of over 90 different mint 1894 to 1947, much is nh, complete sets incl Caribou and Gilbert, etc, Dues, on Minkus pgs with confining plastic mounts, some stamps affected, appears mostly f-vf. Inspect. Photo Online 830
- 432 **★** Collection of over 160 mint to 1947, including Pence, Cents, Guy issues, shades, mostly clean and f-vf. High Cat Val. Inspect. Est. 1500+ Photo Online

		UCS Cat Val
433	★ 114/270,C19: Twenty-six different mint mostly in multiples, 115 (16), 140 (100), 189 (28), 234 (500), 235 (5), 237 (100), 240 (96), 241 (96), 249 (100), 250 (4), 251 (55), 252 (87), 253 (4), 254 (126), 255 (66), 256 (466), 257 (22), 258 (302), 259 (4), 260 (2), 263 (100), 267 (14), 268 (560), 269 (107), 270 (57), C19 (50), appears mostly f-vf.	4002
434	★○ Collection of over 200 stamps neatly mounted on homemade pages, all mint except for 5 used, many sets including (104 to 114, 115 to 126, 233 to 243, etc), some minor duplication on additional stock sheets, most stamps selected for centering with many nh, catalogued as fine with no premiums, f-vf.	1856
435	★○ Collection of mostly used Cents to 1940s, including mint 1, 1897 Royal Family SPECIMEN ovpts, plus some New Brunswick, PEI, and Nova Scotia, some a bit mixed. Inspect. Est. 150+
436	★○ Collection of over 160 mint and used, 1868 issues mostly used and later mint to 1930s, Airmails, some earlier mixed, on album pages, much is f-vf. Inspect. Est 450+
437	★○ Hundreds mint and used 1850s to 1947 Newfoundland with Heraldic Flowers, some First Cents, etc to Airmails and Postage Dues. Also includes some British Columbia and Vancouver Island, Nova Scotia, New Brunswick and PEI. A few faults, appears mostly f-vf. Inspect. Est. 400+
438	★○ 20/J6: Collection in one small stock book of predominantly Newfoundland, but also includes one page with PEI, Nova Scotia and New Brunswick, mainly mint, some duplication of sets, not checked for varieties. Inspect.	2686
439	○ 40/270,etc: Collection / accumulation of over used 1877 to 1940, all with mostly cds cancels, incl blocks of 4, RPOs, duplication, incl Newfoundland cancels on Canadian 1953 to 1989, appear mostly f-vf. Inspect. Est. 500+Photo Online
440	○ Collection of over 250 used to 1947, including Pence, Cents, Airs including Halifax airmail on cover, and DO-X, shades, mostly clean and f-vf. High Cat Val. Inspect. Est. 1500+	Photo Online
441	○ 78/270,C19: Twenty-seven different used 78 (100), 82 (100), 83 (1800), 85 (100), 86 (300), 104 (700), 105 (1100), 115 (100), 116 (100), 117 (700), 118 (100), 131 (300), 132 (600), 133 (300), 134 (200), 135 (200), 164 (400), 165 (500), 169 (100), 172 (500), 193 (600), 195 (300), 227 (100), 234 (200), 270 (100), C19 (455), appears mostly f-vf.	7024
442	✉ Forty covers or cards, 1881 to 1988, mostly to 1940s with Newfoundland adhesives, including RPOs, Censors, cheques, Stationery, Airmails, town cancels, etc, a bit mixed. Inspect. Est. 100+
443	✉ Fifteen Newfoundland covers to Canada or to U.S., Airmail and surface, interesting for CAN US censor numbers: C.163,DC/29, DC/32 (2), DC/34, DC/35 (3), DC/37, DC/49 (3), DC/56, 6889, 6774, 6827, f-vf. Est. 100+ Photo Online

CENTS ISSUES

444	S 61s-74s: 1897 Cabot issue, 1¢ to 60¢ cpl with large red SPECIMEN overprints, all mint nh, f-vf.	Photo Online 1500
445	S 83: 3¢ orange, block of nine with SPECIMEN overprint and small punch, slight separation, nh, fine.	Photo Online 450
446	S 86s: 2¢ Map, rose carmine, left margin block of 20 (10x2) with red SPECIMEN overprint and punched, violet JAN 31 1910 handstamp, nh, very fine. Est. 750+	Photo Online
447	★★ 190var: 5¢ Caribou, Die I perf 13.3 (21 mm), nh, very fine. (NSSC 181e US \$1050) 2022 Gratton Cert	Photo
448	★★ 270iii: 5¢ rose violet Cabot, left margin IMPERFORATE BLOCK OF FOUR with large and small security punches, usual wrinkles and Printer's correction, nh	Photo 450
449	✉ AIR MAILS: C3b: 1921 HALIFAX AIR MAIL, PERIOD AFTER 1921 tied to cover by ST JOHNS NFLD 22 NOV 1921 cancel, to Halifax Nova Scotia, opening tears, fine. 2023 Gratton Cert.	Photo 250
450	★ OFFICIALLY SEALED: OX1i var: 1905 issue in black on bluish paper, with DICI of WATERMARK , large part missing gum, fine. (NSSC OS 1a US \$975). 2024 Gratton Cert incorrectly says inverted	Photo

GREAT BRITAIN COLLECTIONS AND LARGER LOTS

		Scott Cat Val
451	★ 205/785: Collection of many hundreds of mint 1925 to 1976, mostly nh, with DUES, Regional issues and Agencies in Morocco (CV over \$400) and Tangier (CV over \$300), many complete sets, neatly mounted on Minkus album pages with confining individual plastic mounts, some stamps affected, appears mostly f-vf. Inspect.	2300
452	★ Collections of decimal-era GREAT BRITAIN 648/1943,etc: largely complete with well over 1000 different mint 1970 to 2000, Machins and some regional issues, and ALDERNEY 1/162, appears complete 1983 to 2000, JERSEY , 7/973 mostly complete with a few pre-decimals 1969 to 2000, GUERNSEY , 8/725 mostly complete with a few pre-decimals 1969 to 2000, ISLE OF MAN , 12/887 mostly complete 1973 to 2000, all lightly hinged in four Davo Specialty albums including semis, souvenir sheets, booklets, etc, appears mostly f-vf. Inspect. Est. 400+
453	★○ 3/1472: Over 2500 mostly used 1840s to 1990s, incl Victoria, Edwards, George V and VI, Seahorses, shades, printings, plates, cancels, etc., neatly identified on cards, some duplication, earlier quality mixed with many faults. Inspect. (Will Cat over \$22000)
454	★○ Collection of many hundreds of mint and used, 1840 to 2000, including Penny black, 1d and 2d blue imperforate, Victoria 2/- to 10/-, Seahorses, Edwards, George V and VI, Elizabethan mostly mint commems, many perfins, plus Channel Is, earlier quality mixed as usual, many f-vf. Huge Cat Val. Inspect. Est. 500+
455	★○ Carton with thousands of mint and used, George VI to 10/- used, Machins and Castles to £1 in quantities, mint year sets, Millenium collection, regionals, offices, sales circuit pages, quality a bit mixed. Inspect. Est. 350+
456	★○ Collection of hundreds of mint and used, 1840 to George VI, including Penny Blacks (3), 108 (2 mint), Seahorses to 10/-, used, PUC £, Plates, shades, Officials, on SG Windsor pages, usual mixed quality, many f-vf. Inspect.	18269

- 457 ★○ 1841 to 1934, 150 used and 6 mint mostly better issues with used 28(2), 37, 42, 46, 73, 96(12), 105, 108(5), 139(5), 140 and mint 32. Some perfins and cancels. Huge Cat Val with no premiums added for centering or cancels. A few faults, appears mostly f-vf. Inspect. (Owners Cat Val \$17718)
- 458 ★○ Large carton filled with thousands of mint, used, and some on cover with used Victoria up to 2/- vals, incl imperf and perforated Penny reds, various cancels incl Scottish, etc, mint and used Edwards, George VI and IV, and Elizabeth pre-decimal issues, some sorted, duplication, usual quality, much is f-vf. Inspect. Est. 500+
- 459 ○ Used collection of over 150 in a stock book with a page of line-engraved with three 1840 2d Blues, balance is a solid run of Surface Printed up to 1887 Jubilees, some mixed condition. Huge Cat Val. Inspect. Est 500+
- 460 ○ 50/138: A few hundred used identified on stock sheets with better including 50a (2), 51, 55, 60 (3), 62 plate 17 (2), 64 plate 11, 64 plate 12 (2), plate 13 (3), 64a plate 8, 66 plate 13 (3), 70 plate 16 (6), 73, 85 (3), 103, 122 (10), 126 (7). Some cancels and shaded. Huge Cat Val with no premiums added for centering or cancels. Some faults, appears mostly fine. Inspect. (Owners Cat Val \$18806)
- 461 ○☒ Collection / accumulation in 2 large cartons, many thousands with line engraved, numeral cancel collection, much used Elizabethan, album with useful mint sets, Offices, Offices Abroad, etc, 12 other stock books, hundreds of covers, usual mixed condition throughout, much is f-vf. Inspect. Est. 500+
- 462 ☒ **1846** folded letter from London 6 Jan, with double split ring paid and rated 3/6 to Portugal with blue octagonal Porto 16/1, ms 840 reis charge, discussing purchase of kegs, very fine. Est. 100+ Photo Online
- 463 ☒ **FIRST DAY COVERS:** Collection of over 625 1979 to 2017, duplication, mostly clean and f-vf. Inspect. Est. 200+

VICTORIA

- 464 ○ 1: **PENNY BLACKS:** 14 used with Maltese Crosses, 10 in red, mostly 3 margin copies, some small faults, appears fine Photo Online.....5250
- 465 ★ 3: **ONE PENNY:** RED BROWN on BLUISH PAPER, twenty-eight mostly different positions, AC / TB, mint or unused, 15 with og, mostly 3 margin copies, some faults, couple war Plates, many appear fine Photo Online 17500
- 466 ★ 3: - mint block of four, full og, strong vertical line LR between stamps, creased, appears fine. (SG - £3500) Photo 3675
- 467 ○ 3: - 536 used, neatly mounted by letters, AA to TL, 317 with Maltese Cross cancels, others mostly numeral cancels, some with up to 5 of each letter combination, including **RE-ENTRIES** with doubling of letters, extended frame lines, coloured cancels, most cancels SON, many 4 margin copies, mostly usual cut into at one or more sides. Inspect..... 17450
- 468 ○ 3: - 815 used, on pages, 677 with Maltese Cross cancels, some with Numerals, others numeral cancels, incl **RE-ENTRIES** with doubling of letters, imprint copies, 8 covers some pairs, shades, Plates, usual mixed quality. Inspect... 26487
- 469 ○ 3: - 465 used, with various cancels including Maltese Crosses, Numeral, usual mixed quality. Inspect..... 15112
- 470 ○ 3: - 28 used, all with **NUMERALS IN MALTESE CROSSES**, No. 1 to No. 12, no No. 2, duplication in No's 1 (2), 6 (2), 8 (4), 9 (7), 10 (5), 11 (2), and 12 two on pair, mostly cut into, appears fine. (SG - £6645) Photo Online 6890
- 471 ○ 4: **TWO PENCE BLUE**, 242 used, mostly usual quality, mostly Numeral cancels. Inspect. 21780
- 472 ○ 4: - used multiples, 23 pairs, 10 strips of three, three blocks/strips of four, a strip of five and seven, mostly usual quality, mostly Numeral cancels. Inspect. Photo Online 20990
- 473 ○ 76: 10/- greenish grey, (AF) Plate 1, used, a few nibbed perfs and minute thin, attractive. (SG 128 - £3200) Photo 3750
- 474 ○ 109: 1884 10/- ultramarine, with SON WARWICK B 20 JY 88 M.O & S.B cancel, fine. (SG 183 - £525) Photo 615
- 475 ○ **GEORGE V:** 209: £1 P.U.C., used with faint Registered oval, fine. (SG 438 - £600) Photo
- 476 ★★ **ELIZABETH II:** Thousands of mint 1970s to 2000s with many complete sets in 102s and 150+ presentation packs, singles, blocks, strips and gutter pairs, no Machins, most appear nh and f-vf. (Face val - £1161) Inspect.
- 477 ★★ A few thousand mint 1970s to 2000s mostly loose with singles, blocks, strips and gutter pairs, no Machins, most appear nh and f-vf. (Face val - £2018) Inspect.
- 478 ★★ Accumulation of mostly non-Machin mint, with singles, blocks, presentation packs, souvenir sheets, and booklets. Some pre-decimals. (Face val - £392)
- 479 ★★ Hundreds of Presentation packs 1971 to 1984, nh, very fine. (Face val - £300)
- 480 ★ Hundreds of mostly mint 1952 to 2004, (Face val - £500, with 1st (151), 2nd (35), E (32), not including Machins Face val £80.00) pre-decimal mixed mint and used, mostly mint after, including Regionals, much is nh, f-vf. Inspect.
- 481 ★ Hundreds of mint 1977 to 2002, with 1st (195), 2nd (46), E (38), appears mostly nh, f-vf. Plus, over 175 Machins not included in total. (Face val - £616)
- 482 ★○ Collection of many hundreds of mint and used, much is both, 1952 to 2010, with over 1st (592), 2nd (72), and E (31), in 6 Linder hingeless albums, clean and f-vf. (Decimal Face val £1250, plus over £110 in Machin Face not incl in totals).
- 483 ★★ **POST OFFICE YEAR PACKS**, vols 1 to 24, 1984 to 2007 complete, clean, nh, very fine. (2023 SG Concise- £854)
- 484 ★ Thousands of mint decimal non-Machins, with duplication, 1970 to 19xx, in a red box of 102s and four albums neatly priced and identified, appears f-vf, much is nh. Inspect. (Face Val. £xxx)
- 485 ★ **MACHINS:** Accumulation of mostly Machins to 1990s, with singles, blocks of 6, presentation packs, souvenir sheets, and booklets, appears mostly nh, f-vf. (Face val alone - £1412)
- 486 ★ **POSTAGE DUES:** J42a: 4d blue **IMPERFORATE PAIR**, lh, very fine. (SG D43a £250) Photo 275
- 487 ★★ J45-J54: 1955-57 ½d to 5/- complete, St. Edward's Crown and E 2 R, nh, fine. (SG D46/D55 - £475) Photo Online 588

- 488 ★★ **COMPLETE BOOKLETS:** Hundreds of Elizabethan stitched, folded, plus Prestige fairly complete to 2016, nh, f-vf. Inspect. Property of a smoker. (Owner's Cat \$3901).....

CHANNEL ISLANDS

- 489 ★○ A stock of thousands of mostly mint and some used 1958 to 2012 in 14 small stock books, with modern sets and sheets along with the usual early, neatly identified and priced Alderney, Guernsey, Jersey, and Isle of Man, Dues, Occupation stamps, duplication, mostly nh, most appears f-vf. Inspect. (Owners old Cat Val \$4725)
- 490 ☒ **FIRST DAY COVERS:** Many hundreds of new-issue 1960s to 1980s FDCs and post cards, many in original PO packs, some duplication and a few GB FDCs and post cards scattered throughout, appears f-vf. Inspect. Est. 150+
- 491 ★○ **GUERNSEY:** Collection of over 1170 mint and used, mostly both, 1969 to 2008, fairly complete in three Linder hingeless albums, clean and f-vf. (Owner's Cat \$1051)
- 492 ★○ **ISLE OF MAN:** Collection of 1069 mint and 805 used, 1969 to 2008, fairly complete in three Linder hingeless albums and stock book, clean and f-vf. (Owner's Cat \$1968)
- 493 ★○ **JERSEY:** Collection of over 1320 mint and used, mostly both, 1969 to 2008, fairly complete in four Linder hingeless albums, clean and f-vf. (Owner's Cat \$1374)

BRITISH COMMONWEALTH COLLECTIONS AND LARGER LOTS

- 494 ★★ Hundreds of mostly Elizabethan mint to 1980s, including Australian Antarctic Territory, Bahamas, Bechuanaland, British Honduras, British Indian Ocean Territory, Christmas Is, Coco Is, Gibraltar, Pitcairn, neatly identified in glassines, all nh, mostly very fine..... 2280
- 495 ★ Collections of **BRITISH ANTARCTIC TERR** 1/416, etc, **BRITISH INDIAN OCEAN TERR** 1/446, and **SOUTH GEORGIA** 1/454, etc, to 2000s, earlier issues lh, later mostly nh, clean and f-vf. Inspect. (Owner's Cat \$4686)
- 496 ★ Collection of over 6000 mint in 7 albums, and on album pages, including **NEW ZEALAND** 382/1199, etc: with over 1500 different mint 1967 to 2006 incl semis, and **MALTA** 19/1722, etc: with over 1100 different mint 1901 to 2021, and **TUVALU**, 1/898, etc: with over 750 different mint 1976 to 2002, and **DOMINICA**, 94/2651, etc: with over 2000 different mint 1937 to 2008, also large collections of Kiribati, Sri Lanka, and many others, all lightly hinged, including many souvenir sheets, BOB, etc, appears mostly f-vf. Inspect. (Shipping Wt. 31kg) (Will Cat over \$8000)
- 497 ★○ Thousands of mint and used 1935 to 1983, mostly Elizabethan, some earlier, with Omnibus, Birds, some pairs and blocks of four, some worldwide, much is nh, appears mostly f-vf. Inspect. 2066
- 498 ★○ 1000s of mostly George VI and Elizabeth, some earlier, mixed mint and used, incl Great Britain, Channel Is, Australia, and much more, (no Canada), almost 400 glassines and cards, many stuffed full. Inspect. Est. 250+ Photo Online
- 499 ★○ Balance of a consignment with thousands of mint, and some earlier used, with Aden, BWI, Falkland Is, Hong Kong, Montserrat **SPECIMENS**, Tristan da Cunha, Great Britain Offices, etc, much is nh, mostly f-vf. Inspect. Est. 500+.....
- 500 ★○ Carton filled with thousands of mint and used, incl mint collections, 1980 Queen Mother, 1981 Royal Wedding in four vols, 1982 Princess Diana 21st Birthday, 1986 Elizabeth II 60th Birthday, with singles, s/s, booklets, common and non common design types, etc, in SG Specialty albums, plus collections of mint Australian Antarctic Territories 1957 to 1987 and Christmas Is 1958 to 1989, Australia on 102s, souvenir sheets, etc, mint is mostly nh. Inspect. Est. 250+
- 501 ★○ Collection of many hundreds of mint and used, with Australia, 1913 to 1997, some States, AAT, Gibraltar 1898 to 1997, Ireland 1922 to 1997, Malta 1860 to 1992, New Zealand 1870s to 1997, appears mostly f-vf. Inspect. Est. 600+
- 502 ★○ Collections of **BERMUDA**, **BRITISH GUIANA**, and **BRITISH HONDURAS** with hundreds of mostly used Victorian, and mixed mint and used after, 1850s to 1950s, earlier a bit mixed, appears mostly f-vf. Inspect. 8490
- 503 ★○ Hundreds of mostly mint in a large flat box with Australia, Bahamas, Barbados, Bermuda, Hong Kong, and Ireland mostly modern Elizabethan, some earlier a bit mixed condition otherwise f-vf. Inspect. (Will Cat. over \$4000).....
- 504 ★○ Aden to Zululand over 11000 104s in 13 long red boxes, mint and used Victoria to 1980s, with Antigua, Bermuda, Ceylon, Cyprus, GB, Jamaica, Malta, SW Africa, etc, mostly f-vf. Inspect. Est. 3000+
- 505 ★○ Stock of many thousands 1841 to modern incl GB line engraved, Edwards, George V and George VI gutter pairs, revenues, Australia and States, Bahamas, Barbados, British Africa, Ceylon, Fiji, Jamaica, New Zealand, St. Helena, and much more massive stock in 102 cards earlier a bit mixed there is much nh in modern. Hugh Cat Val. Inspect.
- 506 ★○ Large carton with thousands of mint and used in 7 stock books, mid 19th Century to 1980s including Canada, Bermuda, British Africa, Ceylon, Hong Kong, India, Jamaica, Leeward Is, Malaya States, Omnibus George V and George VI, Elizabeth. Earlier quality a bit mixed mostly appears f-vf. Huge Cat Val. Inspect. Est. 1250+.....
- 507 ★○ Four stock books with mint and mostly used, duplication incl Australia and States, New Zealand, Fiji, Cayman Islands, Ceylon, Cyprus, Malta, Malaya, Falkland Islands, Mauritius, Gold Coast, South Africa, Straits Settlements, Basutoland, Hong Kong, Samoa, St. Kitts, St. Lucia, St. Vincent and much more, appears mostly f-vf. Inspect. Est. 400+
- 508 ★○ 250 different souvenir sheets, 150 mint and 100 used, f-vf. Est. 250+
- 509 ★○ Property as received with Great Britain 1840 to 2000 used, with Penny Black, Embossed, early Numeral cancels, Victoria and Edward high vals, Seahorses, etc, plus some mint mostly decimal Machins, (GB Owner's Cat \$25000+), plus New Zealand used Victoria to 2000s, some modern mint, usual mixed quality, many f-vf. Inspect. Est. 500+
- 510 ★○ Accumulation of hundreds of mostly mint, almost entirely decimal to 2002 with many gutter pairs, booklets etc, 1st (152) 2nd (52) and E&W (17), a few Machins, Decimal Face (£970), f-vf. Inspect.

- 511 ★○ Balance of a collection with over 1250 mint and used Victoria to George VI, including British Offices in Morocco, British Guiana, British Honduras, Ireland, Malta, Mesopotamia, Newfoundland, St Helena, etc, some earlier a bit mixed, appears mostly f-vf. 12048
- 512 ★○ Collection / accumulation of many thousands of mint and mostly used, with Great Britain George VI to 2000, Australia 1900s to 2013 including Roos, New Zealand Victoria to 1990s, earlier quality a bit mixed, duplication, plus many Christmas and Tuberculosis Seals, much appears f-vf. Inspect. Est. 500+
- 513 ★○ 24 stock books, many complete sets, incl 41 diff 1935 Jubilee sets, Gibraltar George V, Australia, Bahamas, Bermuda, British Virgin Is, Cyprus, Falkland Is, Great Britain, Hong Kong, New Zealand, Rhodesia / Southern Rhodesia, St. Helena, total of 130 countries, (incl a few non-Commonwealth) clean and reasonably organized, a few faults in earlier, limited duplication, mostly clean and f-vf. (Will Cat over \$37000). Inspection will be rewarded. (Shipping Wt. 30kg)
- 514 ★○ Many thousands of mint and used of retail show dealer stock, with New Zealand, India, Hong Kong, Ireland, Jamaica, Bermuda, Pakistan, and Omnibus and miscellaneous albums, includes singles, blocks, duplication, earlier quality mixed, otherwise mostly f-vf. Inspect. (Shipping Wt. 14 kg) (Owners Cat Val \$13785)
- 515 ★○ Property as received with many thousands of mint and used, including Canada with mint, used, Stationery and FDCs, Small Queens to 1990s, collections, stocks, varieties, George V and VI, Airmails, Dues, FDCs 1970s to 1990s, etc, Great Britain mostly used Victoria on, Australian States, India, etc, much is neatly identified on 102s, in carton, earlier a bit mixed, much is f-vf. High Cat Val. Inspect. (Shipping Wt. 13.5kg). Est. 750+
- 516 ★○ Property as received in two cartons with mostly Elizabethan GB pre-decimal mint in Presentation packs and complete sheets, FDCs 1967 to 1977, Isle of Man mostly FDCs 1973 to 1983, some Ireland, 1000s of on piece mostly 1970s to 1990s GB, and worldwide child's collection mixed condition, mostly f-vf. Inspect. (Shipping Wt. 20kg). Est. 250+
- 517 ○ A huge accumulation in a carton with many thousands of mostly used in glassines, 102s, loose in small boxes, with much useful, quality is a bit mixed but some f-vf. Inspect. Est. 350+
- 518 ★ **GEORGE VI:** Collection of over 1750 mint in four volume Stanley Gibbons Specialty albums, including 1948 Royal Wedding, UPU, Great Britain, Ascension, Bermuda, British Honduras, Falkland Is, India, New Guinea Airmails, South Africa, etc, much is nh, clean and f-vf. Inspect. (2018 SG £9488)
- 519 ★ **BRITISH AFRICA:** Collection of over 1700 different mint 1904 to 1971, Ascension, Bechuanaland, Egypt, Gambia, KUT with varieties, mostly nh, many complete sets, Officials, Dues, Airmails, neatly on Minkus pages with confining individual plastic mounts, some stamps affected, appears mostly f-vf. Inspect. Photo Online 4041
- 520 ★ **BRITISH AFRICA:** Collections of **SOUTH AFRICA** 269/1199, etc with over 2050 diff mint 1961 to 2000, plus Homelands, virtually cpl to 1994, and **SOUTHWEST AFRICA** 109/977, etc, **NAMIBIA**, lightly hinged in three Davo Specialty albums and Scott Specialty album pages, including semis, s/s, etc, appears mostly f-vf. Inspect. 3431
- 521 ★○ **BRITISH AFRICA:** Three volume collection of over 1600 mostly mint, with Botswana, Kenya Uganda Tanzania, Lesotho, South Africa including Homelands, Swaziland, and Zambia, some duplication with gutter pairs and blocks of four, appears mostly nh, f-vf 1218
- 522 ★○ Collection of over 1400 mint and used, Victoria to George VI, incl Ascension, Basutoland, Cape of Good Hope, Egypt, German East Africa, Kenya, Uganda and Tanganyika, Lagos, Natal, Niger Coast, Nigeria North and South, Nyasaland, Rhodesia North and South, Sierra Leone, South West Africa, South Africa, Sudan, Swaziland, Togo, etc, some earlier a bit mixed, some obviously questionable and Revenue cancels not included in totals, appears mostly f-vf. 18616
- 523 ★ **BRITISH AMERICA:** Collection of over 2600 diff mint 1911 to 1974, Antigua, Bahamas, British Antarctic, Honduras, Grenada, Jamaica, Leeward Islands etc, some varieties, mostly nh, many complete sets, Dues, Airmails, neatly on Minkus pages with confining individual plastic mounts, some stamps affected, appears mostly f-vf. Inspect. Photo Online 4837
- 524 ★ **BRITISH ASIA:** Collection of over 1400 diff mint 1934 to 1970, Aden and States with varieties, Bahrain, Maldives, etc, mostly nh, many complete sets, Dues, Airmails, neatly on Minkus pgs with confining plastic mounts, some stamps affected, appears mostly f-vf. Inspect. Photo Online 4657
- 525 ★○ **BRITISH ASIA:** Collection of hundreds of mint and used, with Brunei to 2000s, mostly mint, Labuan and North Borneo with many remaindered cancels, Singapore George VI to 2015, mostly mint incl s/s, some used, appears mostly f-vf. many nh. Property of a smoker. Inspect. (Owner's Cat \$6808 including remaindered cancels). Est. 750+
- 526 ★○ **BRITISH ASIA:** Collection of over 800 mint and used, Victoria to George VI, including Aden, Bahrain, Burma, Iraq, Jordan, Kuwait, Singapore, appears mostly f-vf. 5718
- 527 ★○ **BRITISH CARIBBEAN:** Collection of mint and used, mostly 1900s to 2001, with Grenada and Grenadines, St. Vincent and Grenadines, in large Minkus album, appears mostly f-vf. Inspect. (1996 Scott Cat \$3666)
- 528 ★○ **BRITISH CARIBBEAN:** Collection of over 1900 mint and used, Victoria to George VI, including Antigua, Bahamas, Barbados, Cayman Is, Dominica, Grenada, Jamaica, Leeward Is, Montserrat, St. Lucia, St. Vincent, Trinidad and Tobago, Turks and Caicos, Virgins Is, etc, some earlier a bit mixed, some obviously questionable and Revenue cancels not included in totals, appears mostly f-vf. 22573
- 529 ★ **BRITISH EUROPE:** Collection of over 500 different mint 1918 to 1970, Gibraltar, Ireland, Malta, mostly nh, many complete sets, Dues, Airmails, neatly on Minkus pages with confining individual plastic mounts, some stamps affected, appears mostly f-vf. Inspect. Photo Online 2031
- 530 ☒ **BRITISH INDIA:** Queen Victoria **SQUARED CIRCLE POSTMARKS**, collection of 60 covers, postcards, stationery, with many rare cancels, including new finds and earliest or latest known dates not in catalogue, plus 10 non-Squared Circle covers. ex Ted Kerzner. (old Retail \$1100)

BRITISH OCEANIA

- 531 ★ Collection of over 1800 different mint 1898 to 1976, New Zealand with many semis and souvenir sheets, Cook Islands, Fiji, Nauru, Solomon Islands etc, mostly nh, many complete sets, perf varieties, Dues, Airs, neatly on Minkus pages with confining individual plastic mounts, some stamps affected, appears mostly f-vf. Inspect. Photo Online 4976
- 532 ★ Collection of Aitutaki, Christmas Is, Cocos (Keeling), Nauru, and Norfolk Is in stock books, 1950s to 2000s, with souvenir sheets, later issues mostly nh, f-vf. Inspect. Property of a smoker. (Owner's Cat \$4169) 4976
- 533 ★○ Three volume collection of almost 1400 mostly mint, including Cook Is, Gilbert and Ellice, Kiribati, Nauru, Pitcairn, Tokelau, Tuvalu, and Solomon Is, etc, some duplication with gutter pairs and blocks of four, appears mostly nh, f-vf... 1032
- 534 ★○ Collection of over 450 mint, including Christmas Is, Gilbert & Ellice Is, New Guinea including Airs, Officials, Norfolk Is, plus some used, mostly nh, f-vf. Inspect..... 1365
- 535 ★○ Six volume balance of a consignment, with mint and used 1890s to 1980s, plus Great Britain, 1960s Omnibus, and two volumes of mostly European, quality a bit mixed, appears mostly f-vf. Inspect. Est. 150+ 1365
- 536 ★○ Collection of over 875 mint and used, Victoria to George VI, including Aitutaki, Gilbert and Ellice, Nauru, New Guinea, New Hebrides, Niue, North West Pacific Is, Papua New Guinea, Penrhyn, Pitcairn Is, Samoa, Solomon Is, etc, some earlier a bit mixed, appears mostly f-vf. 7053

OMNIBUS ISSUES

- 537 ★★ Collection of mint with 1953 Coronation and West Indies Federation in blocks of 4, plus Freedom from Hunger, Red Cross, Churchill, all complete common types, appears all nh, f-vf 741
- 538 ★ Collection / stock of many hundreds of mint with 1937 Coronation, 1946 Peace, 1949 UPU, 1953 Coronation, 1963 Freedom from Hunger, 1965 International Co-operation, 1973 Royal Wedding, 1977 Silver Jubilee, 1978 Coronation sheets, 1981 Royal Wedding, etc, duplication, mint appears mostly nh, f-vf. Inspect. Est. 350+ 741
- 539 ★○ Stock of many hundreds of mint and used including **1935 SILVER JUBILEE, 1948 SILVER WEDDING, 1949 UPU, and 1953 CORONATION**, duplication, appears mostly f-vf. Inspect. 5880
- 540 ★★ **1935 SILVER JUBILEE**: Collection of 235 different, complete for 60 countries including non common types, all but Ascension nh, f-vf. (SG - £1446) 2085
- 541 ★ **1935 SILVER JUBILEE**: 61 countries with 245 vals complete, including non common design types except Egypt, many nh, mostly very fine. (SG - £1350) 1401
- 542 ★ **1948-49 SILVER WEDDING**: Collection of 134 different common types complete, light hinged in small album, f-vf..... 2470
- 543 ★★ **1949 UPU**: 262 common design complete on Lindner hingeless pages, nh, very fine 392
- 544 ★★ **1978 ELIZABETH 25TH ANNIVERSARY**: Collection of over 280 mint, including common and non common design types, gutter pairs, souvenir sheets, complete booklets, appears all nh, f-vf. Est. 200+..... 392

END OF FIRST SESSION

NEXT SESSION TOMMORROW 10:00 AM SHARP

NATIONAL EXHIBITION IN 2025

April 25th and 26th 2025.

Friday : 9:00 AM - 5:00 PM. Saturday : 9:00 AM - 4:00 PM.

The 60th anniversary banquet will be held on Saturday.

At Plaza Universel :

5000, rue Sherbrooke Est, Montreal.

Free admission. Parking available.

A few minutes walk from the Viau metro station.

Convention themes will be :

- 60th anniversary of the founding of the FQP.
- 50th anniversary of the beaver as the national animal.
- 100th anniversary of the first philatelic exhibition held in Quebec.

EXPOSITION NATIONALE EN 2025



Les 25 et 26 avril 2025.

Vendredi : 9:00 à 17:00. Samedi : 9:00 à 16:00.

Le banquet du 60^e anniversaire sera tenu samedi.

Au Plaza Universel :

5000, rue Sherbrooke Est, Montréal.

Entrée gratuite. Stationnement disponible.

À quelques minutes à pied du métro Viau.

Les thèmes de l'exposition seront :

- Le 60^e anniversaire de fondation de la FQP.
- Le 50^e anniversaire du castor comme emblème animalier national.
- Le 100^e anniversaire de la première exposition philatélique tenue en sol québécois.



123



132



152



154



155



156



157



158



159



160



161



162



165



166



167



168



169



170



171



172



173



174



175



176



177

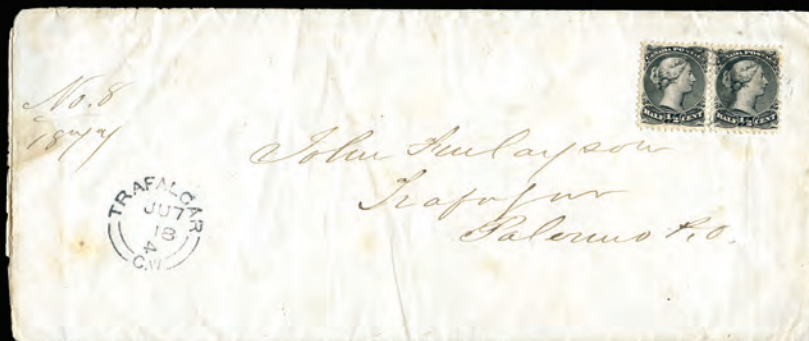

184



185



188



195



196



199



204



208



206



215



216



217



218



219



220



221



222



223



224



225



226



228



229



230



231



233



234



235



236



238



240



241



247



239



243



248



244



245



246



249



253



255



256



257



260



258



259



264



266



267



268



269



272



273



274



275

276



280



281



277



286

285



288



289



293



292



299



298

300



302



306



309

310



311



314



315



316



317

319



320



322



324



325



330



332



334



335



333



336



337



338



339



343



344



345



340



341



342



348

346



349



351



352



350

354



360



361



376

PERMANENT
10
Canada
10 PERMANENT™ domestic stamps
10 timbres PERMANENTS™ de du
régime intérieur



377

362



378



382



389



390



385



391



386



387



388



392



409



418



419



422



423



426



427



428



447



448

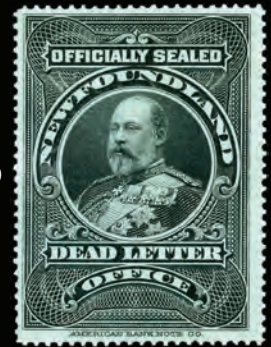

450



466



473



474



475



486



561



564



565



566



567



601



607



614



615



616



617

618



621



619



639



640



675





620



834



847



848



849



850



851



852

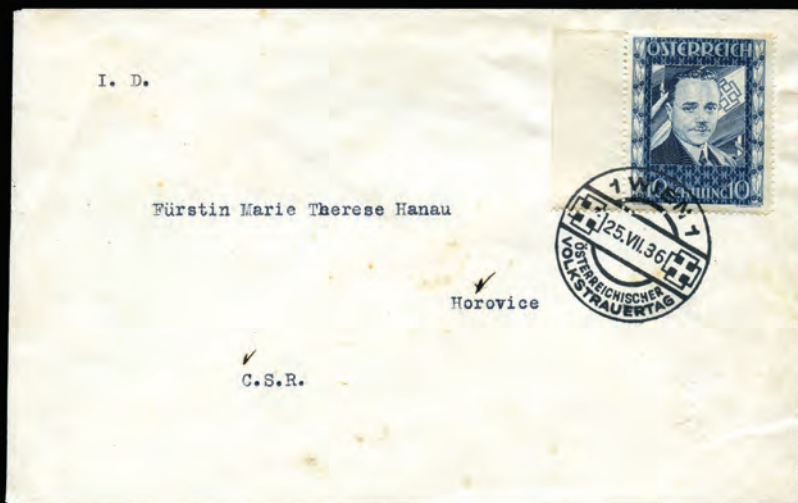

857



855



856



861



862



858



860



868



869



883



891



892



893



897



906



924



927



929



930



931

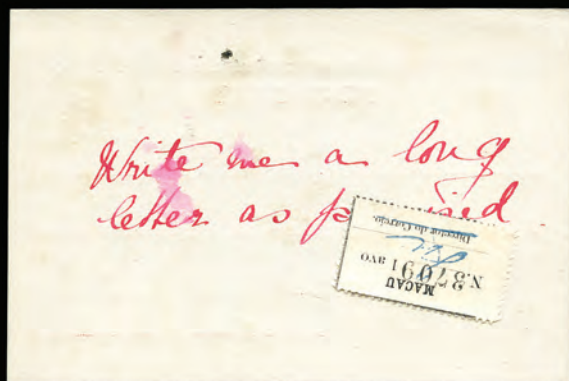

962



963



950



984



1050



1055

SECOND SESSION - THURSDAY APRIL 10, 2025
AT 10:00 A.M. SHARP – SALE 586- Live at Stamp Auction Network only.

		Scott Cat Val
545	★ AITUTAKI: 48/668, etc: Collection of over 530 mint 1972 to 2018 lightly hinged in Palo album, including souvenir sheets, Semis, etc, appears mostly f-vf. Inspect.	1434
546	★ ANGUILLA: 17/1233: Collection of over 1100 different mint 1967 to 2015 lightly hinged on Scott Specialty album pages, including souvenir sheets, etc, appears mostly f-vf. Inspect.	2698
547	★ ANTIGUA: 304/3107: Collection of over 5800 different mint 1937 to 2010 lightly hinged in Scott Specialty album, including souvenir sheets, etc, appears mostly f-vf. Inspect.	5373
548	★ ASCENSION: 37/1242, etc: Collection of over 1150 different mint 1937 to 2021 lightly hinged on Scott Specialty album pages, including souvenir sheets, Airs, etc, appears mostly f-vf. Inspect.	2866
549	★○ AUSTRALIAN STATES: Collection of hundreds of mostly used with New South Wales, Queensland, South Australia, Tasmania, Victoria, and Western Australia, usual mixed quality, much is f-vf. Inspect. Property of a smoker. (Owner's Cat \$5812).....
550	★○ Collection of over 525 mostly used, neatly mounted on pages with New South Wales, Queensland, South Australia, Tasmania, Victoria, and Western Australia, including Officials, usual mixed quality including Revenue or questionable cancels, much appears f-vf. Huge Cat Val. Inspect. Est. 500+.....	Photo Online
551	○ TASMANIA: ONE PENNY: CARMINE 1864-69 with various shades and perms including 10, 11½ to 12, 12½ and 13, all with pen cancels, plus some appearing imperforate with close margins, with MAJOR RE-ENTRIES one with MAJOR DOUBLING , still nice lot for the specialist. Inspect. (Owner's Cat \$4170).....	Photo Online

AUSTRALIA

552	★ Collection of hundreds of mint nh 1953 to 1991 on Scott pages, plus some blocks, Dues, and Antarctic Territory with some hinged or used, clean and f-vf	1668
553	★ A couple thousand mint mostly late 1980s to 1990s with AP presentation packs, some blocks, strips and singles, mostly loose and a large number of the 1993 Dinosaur souvenir sheets (AUD\$590 face value, a number of the souvenir sheets creased at the edges, but the stamps are presentable for use as postage). Total of AUD\$1117 face value, most appear f-vf. Inspect. Est. 350+.....
554	★ 394/5400a, etc: Collection of over 2000 different mint 1966 to 2021, lightly hinged in in a Davo Specialty album and two Scott Specialty albums, including Australian Antarctic Territory, s/s, etc, appears mostly f-vf. Inspect. Est. 350+
555	★ 17/495, etc: Collection of over 350 different mint 1935 to 1971, mostly nh, DUES, Antarctic, many complete sets, neatly mounted on Minkus album pages with confining plastic mounts, some stamps affected, appears mostly f-vf. Inspect...	1745
556	★○ 1/2839: Comprehensive collection 1913 to 1953, in Lighthouse album with early used, mint and used starting at #95 to approximately 1983, used in a small binder up to early 2000s, many sets include both mint and used, OS perforated and overprinted, plus 6 pages Australian Antarctic Territory, generally f-vf. (Will Cat over \$3000)
557	★○ Carton of thousands of mint and used on album pages, sheets, 102s, and plastic pages, Roos onwards and mostly mint George VI on, much is f-vf. Inspect. Est. 500+
558	★○ 1/248, etc: Collection of over 320 mint and used 1913 to 1952, some duplication, including Roos to 10/-, with mint 1949-50 Arms with £2 (2), Military stamps complete, and used 44, 101, 127, etc, plus Airm and Dues, earlier a bit mixed, appears mostly f-vf. Inspect.....	6003
559	★○ Many hundreds of mint and used in albums and stock books of retail show dealer stock, early 20 th century to 1980s, with States, includes singles, blocks, duplication, earlier quality mixed, otherwise mostly f-vf. Inspect. (Shipping Wt. 10 kg) (Owners Cat Val \$7299)
560	★○P Collection of hundreds of mostly mint 1915 to 1989, including Roos, George V heads, SPECIMENS with £ and £2 Roos, 10/- and £1 Coronation Robes, 1948 Arms 10/- to £2, 1966 \$1 to \$4 Navigators, Post Office presentation packs, gutter pairs, plus Christmas Is, etc, mostly f-vf, much is nh. Inspect. Est. 350+
561	★ 132: 5/- Sydney Harbour Bridge, lh, fine. (SG 143 - £275).....	Photo 460
562	★ AUSTRALIAN DEPENDENCIES: Collection of over 2000 different mint 1947 to 2021, with Australian Antarctic Territory 150 @ \$856, Christmas Is 589 @ \$1456, Cocos Is 366 @ \$1056, Norfolk Is 933 @ \$1697, lightly hinged on Scott Specialty album pages, including souvenir sheets, etc, appears mostly f-vf. Inspect.....	5056
563	★ BAHAMAS: 96/1524, etc: Collection of over 1475 different mint 1935 to 2020 lightly hinged in Scott Specialty album, including souvenir sheets, etc, appears mostly f-vf. Inspect. 3.9kg	3403
564	★ 93var: 2½d Silver Jubilee showing DOT TO LEFT OF CHAPEL variety, lh, very fine. (SG 142g - £375).....	Photo
565	★ 94var: 6d Silver Jubilee showing DOT TO LEFT OF CHAPEL variety, lh, very fine. (SG 143g - £250).....	Photo
566	★ BAHRAIN: 1-14: 1933 overprints 3p to 5r cpl, hrs, f-vf. (SG 1/14 - £300)	Photo 492
567	★★ 20-37: 1938-41 overprints, 3p to 25r cpl, 10Rs with lh and shallow thins, o/w fresh, nh, f-vf. (SG 20/37 - £1000) Photo	1000
568	★ BARBADOS: 180/1320, etc: Collection of over 1225 different mint 1927 to 2021 lightly hinged in Scott Specialty album, including souvenir sheets, etc, appears mostly f-vf. Inspect.....	2429
569	★ BASUTOLAND: 1/108, etc: Collection of over 100 different mint 1933 to 1966, mostly nh, with many complete sets, including overprint varieties, LESOTHO complete 1-104, neatly mounted on Minkus album pages with confining individual plastic mounts, some stamps affected, appears mostly f-vf. Inspect.	Photo Online 1027

570	★○	BECHUANALAND: 1/146: Collection of 99 mint and used 1885 to 1947, some earlier a bit mixed, appears mostly f-vf. Inspect.....	2068
571	★	BELIZE: 490/1243: Collection of over 430 different mint 1980 to 2015 lightly hinged on Scott Specialty album pages, including souvenir sheets, etc, appears mostly f-vf. Inspect.....	1434
572	★	BERMUDA: 105/307,etc: Collection of over 190 different mint 1936 to 1973, mostly nh, with many complete sets, including perf and colour varieties, neatly mounted on Minkus album pages with confining individual plastic mounts, some stamps affected, appears mostly f-vf. Inspect.....	Photo Online 928
573	★	115/1187,etc: Collection of over 1015 different mint 1937 to 2021 lightly hinged on Scott Specialty album pages, including souvenir sheets, etc, appears mostly f-vf. Inspect.....	2363
574	★○	1/137,etc: Collection of 131 mint and used 1865 to 1949, some earlier a bit mixed, appears mostly f-vf. Inspect.	1933
575	★	BOTSWANA: 1/1066a,etc: Collection of over 975 mint 1966 to 2018 lightly hinged in Palo album, including souvenir sheets, Semis, etc, appears mostly f-vf. Inspect.	1887
576	★	BRITISH ANTARCTIC TERRITORY: 16/617,etc: Collection of over 520 different mint 1966 to 2021, lightly hinged on Scott Specialty album pages, including souvenir sheets, etc, appears mostly f-vf. Inspect.....	1985
577	★○	BRITISH CENTRAL AFRICA: 1/70: Collection of 37 different mint and used, 1891 to 1907, appears clean and f-vfPhoto Online	1708
578	★○	BRITISH EAST AFRICA: 14/102a: Collection of 41 different mint and used, 1890 to 1898, appears f-vf.. Photo Online	1056
579	★	BRITISH INDIAN OCEAN TERRITORY: 34/492: Collection of over 300 different mint 1969 to 2018, lightly hinged on Scott Specialty album pages, including souvenir sheets, etc, appears mostly f-vf. Inspect.....	1272
580	★	BRUNEI: 43/161: Collection of 108 different mint 1924 to 1969, mostly nh, virtually complete from 1947 except for some omnibus issues, neatly mounted on Minkus album pages with confining individual plastic mounts, some stamps affected, appears mostly f-vf. Inspect.....	413
581	★○	1/96,N1/N17: Collection of 94 different mostly mint, 1906 to 1952, including Japanese Occupation, f-vf .. Photo Online	1428
582	★	BURMA: 1/196,etc: Collection of 175 different mint 1937 to 1968, much is nh, with many complete sets, including all KGVI sets, neatly mounted on Minkus album pages with confining individual plastic mounts, some stamps affected, appears mostly f-vf. Inspect.....	546
583	★	CAYMAN ISLANDS: 69/330: Collection of 230 different mint 1935 to 1974, mostly nh, virtually complete except for some omnibus issues, neatly mounted on Minkus album pages with confining individual plastic mounts, some stamps affected, appears mostly f-vf. Inspect.....	794
584	★	69/1225: Collection of over 1050 different mint 1932 to 2019 lightly hinged in Scott Specialty album, including souvenir sheets, etc, appears mostly f-vf. Inspect.	2464
585	★	CEYLON: 264/451: Collection of 162 different mint 1935 to 1970, mostly nh, virtually complete except for some omnibus issues, neatly mounted on Minkus album pages with confining individual plastic mounts, some stamps affected, appears mostly f-vf. Inspect.....	413
586	★○	Collection of many thousands of mostly mint and used, some both, 1850s to 2000s, mostly mint 1930s on, including souvenir sheets, Sri Lanka, etc, earlier quality mixed, some duplication with shades, perms, much is nh, appears mostly f-vf. Property of a smoker. (Owner's Cat \$7218)
587	★○	3/316,etc: Collection of over 260 mixed mint and used, 1857 to 1952, including high vals, Officials, earlier quality a bit mixed, many faulty of revenue cancels not included in totals, much is f-vf. Inspect	5147
588	★★	COOK ISLANDS: 665a/998,B91a/C22a: Dealer's mint sheet stock of 86 different in complete sets up to \$2 vals plus many mini sheets including Ausipex, Stampex and Diana birthday, topicals including Whales, Royal Wedding (incl. Ovpt.), Scouting, Olympics, Queen Mother etc, nh, very fine	3280
589	★	506/1238,etc: Collection of over 1050 different mint 1979 to 2019 lightly hinged on Scott Specialty album pages, including souvenir sheets, etc, appears mostly f-vf. Inspect.....	2394
590	★	1/140,etc: Collection of over 129 mint, 1892 to 1949, including complete sets, appears f-vf. Inspect	Photo Online 2080
591	★○	Collection of many hundreds of 1858 to 2000s, mint and some earlier used, some later nh, including souvenir and mini sheets, appears mostly f-vf. Inspect. Property of a smoker. (Owner's Cat \$2621)
592	★	CYPRUS: 114/350 Collection of 210 different mint 1934 to 1970, mostly nh, virtually complete from KGVI except for some omnibus issues, some souvenir sheets incl SCOUTS, neatly mounted on Minkus album pages with confining individual plastic mounts, some stamps affected, appears mostly f-vf. Inspect.....	747
593	★	114/1135,etc: Collection of over 960 different mint 1928 to 2010 lightly hinged on Scott Specialty album pages, including souvenir sheets, appears mostly f-vf. Inspect.	1253
594	★○	1/166: Collection of 145 mostly mint and some used, 1880 to 1951, including mint Victoria 4pi olive green wmk Crown CC, Dies, etc GB overprints usual quality, appears mostly f-vf. Inspect.....	Photo Online 4946
595	★○	EAST AFRICA AND UGANDA PROTECTORATES: 1/62: Collection of 47 mint and used, 1903 to 1919, including, earlier quality a bit mixed, some with revenue cancels not included in totals, mostly f-vf. Inspect	Photo Online 1020

FALKLAND ISLANDS

596	★	84/222: Collection of 199 different mint 1938 to 1972, mostly nh, virtually complete except for some omnibus issues, includes DEPENDENCIES and separate islands to 1957, neatly mounted on Minkus album pages with confining individual plastic mounts, some stamps affected, appears mostly f-vf. Inspect.....	Photo Online 1418
-----	---	---	-------------------

		Scott Cat Val
597	★ 81/1317,etc: Collection of over 1225 different mint 1937 to 2021 lightly hinged in Scott Specialty album, including souvenir sheets, Airmails, etc, appears mostly f-vf. Inspect.....	3532
598	★○ 6/456,etc: Collection of over 550 mint and some earlier used, 1894 to 1986, with shades, cancels, etc, incl mint Victoria 2/6, and 5/-, Elizabethan virtually complete with many nh, Dependencies with 1L19-1L33, mostly clean and f-vf.	4044
599	★○ 6/407,etc: Stock of over 725 mint and some used, some duplication mostly 5 to 10, including Dependencies, some earlier without gum, appears mostly f-vf. Inspect.	4656
600	★○ 3/120,etc: Collection of 141 different mostly mint, some used, 1878 to 1952, including Dependencies, mostly f-vf. Inspect.....	Photo Online 2662
601	★ 37-39: 5s brown red, 5s plum, and 10s red on green, fresh centered, hrs, f-vf	Photo 620
602	★ FIJI : 110/1415,etc: Collection of over 1175 different mint 1935 to 2019 lightly hinged on Scott Specialty album pages, including souvenir sheets, etc, no 2006 to 2008 overprints, appears mostly f-vf. Inspect.	2538
603	★○ 15/138,etc: Collection of 124 diff mostly mint, some used, 1878 to 1952, incl Dues, mostly f-vf. Inspect... Photo Online	2283

GAMBIA

604	★ 129/2096,etc: Collection of over 1750 different mint, 1937 to 1998, lightly hinged in four Palo albums, including souvenir sheets, appears mostly f-vf. Inspect.	4950
605	★ 1499/3884: Collection of over 240 different modern mint 1994 to 2021 lightly hinged on Scott Specialty album pages, mostly souvenir sheets, a few singles, appears mostly f-vf. Inspect.....	2190
606	★○ 5/145,etc: Collection of 131 mostly mint and some used, 1880 to 1946, including mint 1-2, 50, Dues, used 55-56, 65-66, etc, earlier quality a bit mixed, much is f-vf. Inspect	Photo Online 1777
607	★ 11: 1880-81 Victoria 1/- green, wmk Crown CC upright, og, minute perf thin, fresh and appears vf. (SG 19B - £325)Photo	
608	S 132s-138s,140s-143s: 1938-45 George VI and Elephant PERFORATED SPECIMENS , og, f-vf. (SG 150s/156s,158s-161s (£550 as complete set)	Photo Online
609	★ GHANA : 1/2961,etc: Collection of over 2250 mint 1957 to 1997 in three Palo albums and 1998 to 2017, on pages, including souvenir sheets, Airmails, and Dues, appears lightly hinged, mostly f-vf. Inspect.	4686
610	★ GIBRALTAR : 104/1817,etc: Collection of over 1600 different mint 1937 to 2021 lightly hinged on Scott Specialty album pages, including souvenir sheets, Dues, appears mostly f-vf. Inspect.	4025
611	★○ 1/130,etc: Collection of 111 mostly mint and some used, 1886 to 1950, earlier quality a bit mixed, much is f-vf. Inspect Photo Online.....	2169
612	★★ 1266: 2011 £2 Engagement of Prince William, 200 copies, nh, very fine	1900

GOLD COAST

613	★○ 3/141,etc: Collection of 127 mint and used, 1875 to 1948, earlier quality a bit mixed, much is f-vf. InspectPhoto Online	1755
614	P 4: 1879 ½d olive-yellow, wmk Crown CC, PLATE PROOF , shallow thins, fresh, og, hr, appears vf. Est. 150+....	Photo
615	P 14: 1879 2d grey, wmk Crown CA, PLATE PROOF , fresh, og, hr, very fine. Est. 150+	Photo

616	★ 24: 20/- green and red, Crown CA perf 14, og, dulled perfs at top. (SG 24 - £3750).....	Photo 3500
617	E 103: George V 3d ultramarine and violet Christiansborg Castle, PHOTOGRAPHIC ESSAY Christiansborg Castle at right, very fine. Est. 150+.....	Photo
618	E 103: 3d ultramarine, PHOTOGRAPHIC ESSAY with Christiansborg Castle at right, very fine. Est. 150+	Photo
619	E 103: 3d brown, PHOTOGRAPHIC ESSAY PAIR with full og, very fine. Est. 150+	Photo
620	E 103: 3d brown, PHOTOGRAPHIC ESSAY in LL corner margin block of four, with "1 st Cyl shade Mch 16 1928" written in selvage, full og, lh, very fine. Est. 300+	Photo
621	P 103P: 3d ultramarine, top margin PROOF PAIR with full og, nh, very fine. Est. 150+.....	Photo
622	★ GRENADA : 124/4343,etc: Collection of over 2500 different mint 1935 to 2019 lightly hinged in two Scott Specialty albums, including souvenir sheets, etc, mostly f-vf. Inspect.	6083
623	★ GRENADA GRENADINES : 1/2905,etc: Collection of over 2200 different mint 1973 to 2014 lightly hinged mostly on Palo pages in 4 binders, including souvenir sheets, Semis, appears mostly f-vf. Inspect.	5697
624	★ GUYANA : 1/3940,etc: Collection of over 960 different mint 1966 to 2006 lightly hinged on Scott Specialty album pages, including souvenir sheets, appears mostly f-vf. Inspect.	1674

HONG KONG

625	★ 147/263 etc: Collection of over 150 diff mint 1935 to 1971, mostly nh, many complete sets incl 1938 George VI, \$10 green violet toned gum as usual, colour and paper varieties listed by Gibbons, SG 187a short leg variety, Dues, neatly on pages with confining individual plastic mounts, some stamps affected, appears mostly f-vf. Inspect....	Photo Online 2181
626	★ 168/2024,etc: Collection of over 1950 different mint 1941 to 2021, including souvenir sheets, some silks, lightly hinged in two Scott Special albums, plus some earlier used not included in totals, clean and f-vf.....	4253
627	★○ 8/878,etc: Stock of thousands of mint and mostly used, neatly sorted and identified on 102s, earlier quality a bit mixed, good duplication, much is f-vf. Inspect. (Owner's Cat Val over \$10000)
628	★○ Many hundreds with better mint George VI and Elizabeth, George V definitives used in large quantities and more of the Elizabeth 1 st issue used quantities, also later Elizabeth high vals used, duplication, f-vf. Inspect. Est. 250+.....

- 629 ★○ 1/175,etc: Collection of 175 mixed mint and used, 1862 to 1946, including mint 1-2, 50, Dues, used 55-56, 65-66, etc, earlier quality a bit mixed, much is f-vf. Inspect..... Photo Online 7324

INDIA

- 630 ★ 54/527 etc: Collection of over 400 different mint 1899 to 1970, sparse until 1931, mostly nh, many complete sets including 1937 George VI, 1948 Gandhi (hinged), 1949 definitives, Airs, Officials, neatly mounted on Minkus album pages with confining individual plastic mounts, some stamps affected, appears mostly f-vf. Inspect..... Photo Online 2177
- 631 ★ 195/2982,etc: Collection of over 2275 different mint 1945 to 2017 lightly hinged in Scott Specialty album, including se-tenants, souvenir sheets, etc, plus some used not included in totals, appears mostly f-vf. Inspect..... 3331
- 632 ★○ Collection of hundreds of mostly used, plus Indian States mint and used, mostly George V and VI, some Victoria, mostly f-vf. Inspect. Est. 250+
- 633 ★○ 2/242,etc: Collection of over 360 mostly different mint and used, 1860s to 1952, including mint 1948 Ghandi set, plus Officials, Expeditionary Forces, Convention States (610+), and Feudatory States (850+), usual mixed quality, much appears f-vf. Huge Cat Val. Inspect. Est. 1500+
- 634 ☒ Collection of 115 early **POSTCARDS**, many unused, many printed in Europe, incl Germany, Great Britain, Luxembourg, with Tucks, real photo, to 1920s, with buildings, Railway Stations, Camel drawn Carriage, Churches, bridges, docks, Coronation, etc, mostly f-vf. Inspect. Est. 200+
- 635 ★★ **AIRMAILS**: C7: 1948 12a, 150 copies in multiples of 18 to 50, mostly nh, very fine. (SG 304 - £900) Photo Online 900
- 636 ★○ **FEUDATORY STATES - FARIDKOT**: Collection of 323 mint and used, duplication with some multiples up to complete sheet of 160, with shades, varieties including tête-bêche, inverted, unissued, reprints, Forgeries, etc, some a bit mixed, appears mostly f-vf. Inspect. Est. 500+ Photo Online
- 637 ★ **JAMAICA**: 107/1135a,etc: Collection of over 960 different mint 1932 to 2020 lightly hinged in Scott Specialty album, including souvenir sheets, etc, appears mostly f-vf. Inspect..... 1870
- 638 ★ **KENYA**: 1/860: Collection of over 800 mint 1963 to 2012 lightly hinged on Palo album pages, including souvenir sheets, etc, mostly f-vf. Inspect..... 995
- 639 ○ **LAGOS**: 9: 3d chestnut, Crown CC, perf 14, with SON **CROWN PAID AT LAGOS** (SG CC1), couple perf faults, appears fine. Est. 150+ Photo
- 640 P 23P: 4d pale violet, wmk Crown CA, **PLATE PROOF** og, fine. (SG 24P) Est. 150+ Photo
- 641 ★ **LESOTHO**: 1/1428,etc: Collection of 1200 different mint 1966 to 2008 lightly hinged on Palo album pages, including souvenir sheets, etc, appears mostly f-vf. Inspect..... 2698
- 642 ★ **MALAWI**: 1/779: Collection of over 1000 mint 1964 to 2011 lightly hinged on Scott Specialty album pages, including souvenir sheets, etc, appears mostly f-vf. Inspect..... 1594
- 643 ★ **MALAYA, MALAYAN STATES, AND MALAYSIA**: Over 850 diff mint 1922 to 1977, Malayan States early-mid 1930s to 1963, and Straits Settlement (Cat Val over \$500), much is nh, many complete or nearly complete sets, with perf and watermark varieties, with confining plastic mounts, some stamps affected, appears mostly f-vf. Inspect. . Photo Online 4969
- 644 ★○ **MALAYSIAN STATES**: Collection of 572 mint and used, Victoria to George VI, including Kedah. Kelantan, Malacca, Negri Sembilan, Pahang, Penang, Perak, Perlis, Selangor, Sungei Ujong, Trengganu, and Federated Malay States, plus many with Revenue cancels not included in totals, appears mostly f-vf. Inspect. Photo Online 8702
- 645 ★○ **JOHORE**: 1A/127,etc: Collection of 120 mostly mint and some used 1884 to 1940, including mint 14-17, J1-J5, etc, appears f-vf Photo Online 1589
- 646 ★ **KELANTAN**: 29-43: 1937-40 Sultan Ismail, 1¢ to \$5 cpl, 2¢, and \$2 nh, others lh f-vf. (SG 40/54 - £2000)..... Photo 1139
- 647 ★ **MALAYSIA**: 1/1305a,etc: Collection of over 1300 different mint 1963 to 2010 lightly hinged on Scott Specialty album pages, including States, souvenir sheets, Dues, appears mostly f-vf. Inspect. 1835
- 648 ★ **MAURITIUS**: 138/1147,etc: Collection of over 980 different mint 1910 to 2013 lightly hinged on Scott Specialty album pages, including souvenir sheets, etc, mostly f-vf. Inspect..... 1623
- 649 ★○ 7/249,etc: Over 230 mixed mint and used, 1849 to 1950, earlier quality a bit mixed, mostly f-vf. Inspect.. Photo Online 4854
- 650 ★ **MONTERRAT**: 12/770,etc: Collection of over 460 different mint 1903 to 1991, no George VI, including 12-21, 31A-41, 43-53, 54-74, 75-84, souvenir sheets, Elizabethan appears nh, f-vf. Inspect. 1447
- 651 ★ 189/1105,etc: Collection of over 820 different mint 1967 to 2004 lightly hinged on Scott Specialty album pages, including souvenir sheets, Officials, appears mostly f-vf. Inspect..... 1861
- 652 ★ **NAURU**: 31/603,etc: Collection of over 525 different mint 1935 to 2011, lightly hinged in Palo album, including souvenir sheets, etc, appears mostly f-vf. Inspect. 1079
- 653 ★ **NEW ZEALAND**: A couple thousand mint mostly late 1980s to 1990s with some blocks, strips and singles, mostly loose and a large number of the 1992 Dinosaur singles, (NZD\$750 face value including 154 x \$1.50, 156 x \$1.20 – some of the stamps are creased but usable as postage, most appear f-vf. (Face Val NZD \$965) Inspect. Est. 250+
- 654 ★○ 51/886,B1/B129a,etc: Collection of over 975 mostly mint some Victorian used, 1874 to 1987, including mint 1898 5/(2), Semis including s/s, fairly complete to 1983, some duplication, etc, much is nh, mostly clean and f-vf. Inspect. 5951
- 655 ★○ 51/278,etc: Collection of over 375 with earlier mixed mint and used, 1874 to 1952, including mint 97, 126-128, used 51-56, 60, 70-83, Officials, etc, plus 18 Chalon heads mixed quality not included in totals, earlier usual mixed quality, rest mostly f-vf. Inspect..... Photo Online 6552

		Scott Cat Val
656	★ NORTH BORNEO: 1/259,etc: Collection of 123 different mint, 1883 to 1952, including BOB, plus many remaindered cancels not included in totals, appears mostly f-vf. Inspect.....	Photo Online 2483
657	★ PAKISTAN: 1/61,etc: Collection of 140 mint 1947 to 1951, including Bahawalpur with Officials O1-O6, O8-O10, etc, appears f-vf	Photo Online 1860
658	★ PAPUA NEW GUINEA: 60/2017,etc: Collection of over 1500 different mint mostly 1935 to 2021, some later lightly hinged in Scott Specialty album, including Airs, souvenir sheets, etc, appears mostly f-vf. Inspect.....	4859
659	★★ PITCAIRN ISLANDS: 192/349a: Dealer's mint sheet stock of 30 different in complete sets plus souvenir sheets, including Bicentenary mini sheets, topicals with Turtles, Boats, Lady Diana, Queen Mother, etc, nh, very fine	1765
660	★ 1/869: Collection of over 860 different mint 1940 to 2019 lightly hinged in Scott Specialty album, including souvenir sheets, etc, appears mostly f-vf. Inspect.	2739
661	★○ RHODESIA (BRITISH SOUTH AFRICA): 1/140,etc: Collection of 108 mint and used, 1890 to 1917, including mint 1905 Victoria Falls, ½d to 5/- Double Heads, Admirals ½d to 5/-, plus 1901 £10 blue lilac perfin and others with Revenue cancels not included in totals, earlier quality a bit mixed, appears mostly f-vf. Inspect	Photo Online 4664
662	○☒ REVENUES: Eight full documents and five Quitrent receipts, mostly with regular stamps used as Revenues, including Scott 9, 33-35, 38-39, 47-48, 57, 69, 111, some punched, plus £2 (7) and £5 (2) vals, one with £50 on £2 (Barefoot 5 - Cat £650), appears mostly fine. Inspect. Est. 300+.....	Photo Online
663	★ SAINT HELENA: 115/1170,etc: Collection of over 1000 different mint 1937 to 2020 lightly hinged on Scott Specialty album pages, including souvenir sheets, Dues, appears mostly f-vf. Inspect.....	2253
664	★○ 6/1017,etc: Collection of many hundreds of mostly mint, some used, 1889 to 2010, mostly Edwards on, souvenir sheets, etc, f-vf. Property of a smoker. (Owner's Cat \$3666)
665	★ SAINT KITTS: Collection of over 1421 mint 1967 to 2006 lightly hinged on Scott Specialty album pages, including souvenir sheets, Nevis, and St. Kitts to 2006, etc, appears mostly f-vf. Inspect.....	2163
666	★ SAINT KITTS-NEVIS: 1-21,37-51,79-92,95-118,MR1-MR2: Collection of 90 mint 1903 to 1952 including perfs, papers, complete sets, clean and f-vf.....	Photo Online 1045
667	★○ Collection of hundreds two stock books, one Nevis with Victoria used and Elizabethan mint, other with St Kitts, to 2000s, with s/s, Officials, etc, much is nh, appears mostly f-vf. Inspect. Property of a smoker. (Owner's Cat \$2987)
668	★○ Collection of 131 mostly mint 1861 to 1952, including Nevis and St. Christopher, appears mostly f-vf.....	Photo Online 2357
669	★ SAINT LUCIA: 91/1257,etc: Collection of over 1000 different mint 1935 to 2008 lightly hinged on Scott Specialty album pages, including souvenir sheets, Airs, Semis, appears mostly f-vf. Inspect.....	1416
670	★○ 7/840: Collection of many hundreds of mostly mint, some used, 1864 to 1986, mostly Edwards on, souvenir sheets, booklets, etc, f-vf. Property of a smoker. (Owner's Cat \$2207)
671	★★ AIR MAILS: C1: 100 IMPERFORATE souvenir sheets, nh, appears mostly f-vf. Inspect.	5000
672	★ SAINT VINCENT: 138/3238,etc: Collection of over 2100 different mint 1937 to 2004 lightly hinged in two Scott Specialty albums and pages, including souvenir sheets, Grenadines to 1994, etc, appears mostly f-vf. Inspect.	5382
673	★ SAMOA: 166/1120a,etc: Collection of over 725 mint 1935 to 1989 in Palo album plus 1998 to 2008 on Scott Specialty album pages, lightly hinged, including souvenir sheets, etc, appears mostly f-vf. Inspect.	908
674	★○ SARAWAK: 1/195: Collection of 147 mostly mint and some used 1869 to 1952, including mint 8-20, 109-34, etc, appears f-vf	Photo Online 1968
675	★★ 135-154: 1945 BMA Ovpts, 1¢ to \$10, 20 vals cpl, 15¢ and \$3 hr, 30¢ lh, \$10 with back stamp, otherwise nh, f-vf. (SG 126/145 - £550)	Photo 335
676	★ SEYCHELLES: 125/903: Collection of over 700 mint 1937 to 2010, lightly hinged on Palo album pages, including souvenir sheets, etc, mostly f-vf. Inspect.....	1266
677	★○ 1/171,etc: Collection of 160 different, mostly mint, 1890 to 1952, clean and mostly f-vf. Inspect	Photo Online 1486
678	★ SINGAPORE: 1/2110: Collection of over 1300 different mint 1948 to 2021 lightly hinged on Scott Specialty album pages, including souvenir sheets, 2008 to 2019 very sparse, appears mostly f-vf. Inspect.	2596
679	★○ 1/348: Collection of 262 mixed mint and used, some both, 1948 to 1980, appears mostly f-vf	1000
680	★ SOLOMON ISLANDS: 64/1141,etc: Collection of over 960 different mint 1937 to 2009 lightly hinged on Scott Specialty album pages, including souvenir sheets, Semis, appears mostly f-vf. Inspect.	1904
681	★○ SOMALILAND PROCTECTORATE: 1/126,etc: Collection of 119 different mostly mint, 1903 to 1951, including 1903 overprints, etc, clean and f-vf. Inspect.....	Photo Online 1629
682	★○ SOUTH AFRICA: 1/102,etc: Specialized collection in 3 spring back binders with over mint 825 and over 800 used, including George V £1 and shade, booklet panes including 2d violet and grey '31, shades, Counters, many listed varieties including George V 6d with MISSING Z on ZUID, Airs, Dues, and Officials, mostly f-vf. Inspect.....	15117
683	☒ SOUTHERN RHODESIA - REVENUES: Fourteen documents 1935 to 1951, with Affidavits, Deeds, etc, mostly with regular stamps used as Revenues, including Scott 26-27, 30, 46, 50-51, plus 1931 George V 3s (9) and 10s (Barefoot 9,11 - Cat £142), appears mostly fine. Inspect. Est. 200+.....
684	★ SOUTH GEORGIA: 1/656,etc: Collection of over 375 different mint 1963 to 2021 lightly hinged on Scott Specialty album pages, including souvenir sheets, etc, appears mostly f-vf. Inspect.	1368

685	★○	STRAITS SETTLEMENTS: 1/271,etc: Collection of 500 different mostly mint, 1867 to 1948, including 1 st overprints, mint 1879 Surcharges, mint 1907 overprints, earlier quality a bit mixed, plus some obvious Revenue cancels or perfins not included in totals, appears mostly f-vf. Inspect.....	Photo Online	5132
686	★	SWAZILAND: 24/793: Collection of over 675 different mint 1937 to 2008 lightly hinged on Paulo Specialty album pages, including souvenir sheets, etc, appears mostly f-vf. Inspect.		995
687	★★	10/807,etc: Collection of over 675 mint, virtually complete 1933 to 2012, including 1982 Owl se-tenant strip of 5, plus over 90 FDCs 1976 to 2012, clean and f-vf. Inspect.		1467
688	★	TANZANIA: 1/2557,etc: Collection of over 1400 different mint 1964 to 2010 lightly hinged on pages, including souvenir sheets, etc, appears mostly f-vf. Inspect.		3656
689	★	TONGA: 1/99: Collection of 89 mostly mint 1886 to 1951, incl 1-5, 8-9, 10-14, 15-20, etc, appears f-vf....	Photo Online	1998
690	★	TRISTAN DA CUNHA: 55/1208.etc: Collection of over 995 different mint 1963 to 2020 lightly hinged on Scott Specialty album pages, including souvenir sheets, etc, appears mostly f-vf. Inspect.		2229
691	★	TURKS AND CAICOS: 71/1440,etc: Collection of over 980 different mint 1935 to 2003 lightly hinged on Scott Specialty album pages, including souvenir sheets, appears mostly f-vf. Inspect.		2226
692	★	VANUATU: 280/1125,etc: Collection of over 560 different mint 1980 to 2021 lightly hinged on Scott Specialty album pages, including souvenir sheets, Semis, appears mostly f-vf. Inspect.		1055
693	★	VIRGIN ISLANDS: 182/1214,etc: Collection of over 750 different mint 1967 to 2021 lightly hinged on Scott Specialty album pages, including souvenir sheets, appears mostly f-vf. Inspect.		1656
694	★	ZAMBIA: 1/735: Collection of over 660 mint 1964 to 1998 lightly hinged on Palo album pages, including souvenir sheets, etc, appears mostly f-vf. Inspect.		841
695	★○	ZANZIBAR: 3/243,etc: 180+ diff mostly mint, 1895 to 1952, incl 141-155, etc, appears mostly f-vf. Inspect.....	Photo Online	2632
696	★○	ZULULAND: 1/222: Collection of 21 different mostly mint, 1888 to 1896, appears mostly f-vf.	Photo Online	1113

WORLDWIDE COLLECTIONS AND LARGER LOTS

697	★★	Many hundreds of mostly 1950s to 1960s mint, primarily SOUVENIR SHEETS with corresponding stamps, including Afghanistan, Cambodia, Republic of China, Japan, Korea, New Zealand, etc, appears all nh, f-vf. Huge Cat Val. Inspect. Est. 500+.....	
698	★★	Accumulation of mostly modern IMPERFORATES to 1990s including Chad, Ivory Coast Sir Roland Hill, Mongolia CAPEX '96, Niger, North Korea, etc, duplication with complete sheets, some curling mostly in selvedge only, otherwise mostly nh, very fine, inspect. Est. 250+
699	★○	Balance of a consignment with collections of thousands of mint and used, 1870s to 1990s, with Canada, Great Britain, Czechoslovakia, Italy, Spain, and Switzerland, earlier a bit mixed and mostly used, later mint or both, appears mostly f-vf. Inspect. Est. 350+.....	
700	★○	Palo albums and pages for Balkans, Ecuador, Germany and Berlin ETB 1975 to 1990, French Colonies, Marini albums with Italy BOB and Occupations, Safe albums for Greece including some stamps, Netherlands Colonies, Poland in Davo and Lindner plus 1960s to 1980s stamps, Spain mint and used, much neatly identified on 102s, plus complete 2021 Scott catalogues, 2020 Sassone, mostly clean and as new. Inspect. (Shipping Wt. 78kg). Est. 500+
701	★○	Tens of thousands mint and used 1880s to 1990s in 4 cartons with a few stock books and binders, a few albums (some sparse to empty), in glassines, envelopes and loose with Canada (used \$1 Bluenose, \$1 Champlain etc), Newfoundland mint (some sets), Europe, USA and worldwide approvals. Disorganized, most appear f-vf. Inspect. (Shipping Wt. 40kg). Est. 350+
702	★○	Balance of a consignment with thousands of mint and used including collection of Israel 1948 to 1987, 1952 on mostly mint with tabs, accumulation of used Great Britain Christmas stamps, Romania 1860s to 1963 mostly used or CTO, and Switzerland 1850s to 1978, earlier quality a bit mixed, much is f-vf. Inspect. Est. 350+
703	★○	Balance of a consignment with British Commonwealth Victorian to 1970s, incl Australian States, Cyprus, New Zealand with Chalon Heads, Belgium 1850s to 1960s earlier with duplication and very mixed, Danzig, France mostly 1960s to 2000s used, Germany States, French Occupation mint and used, some favour cancels incl Baden Arms Semi imperforate s/s (5NB4a \$1100 faulty), Switzerland with Sitting and Standing Helvetica, earlier quality mixed, many questionable cancels, much appears f-vf. Inspect. Est. 500+.....	
704	★○	Hundreds mint and used 1900s to 1970s stamps, seals, Cinderellas, labels etc, with many France, USA, GB, Monaco and Canada Philatelic exhibition labels, USA Xmas seal colour proofs, France Revenues, 195 worldwide PRIVATE PERFINs , Spain locals, various Xmas seals 1916 onwards, etc, most appear f-vf. Inspect. Est. 150+
705	★○	Many thousands mint and used 1840s to 1970s in 8 International albums, strength in Europe (Germany, Czechoslovakia, Russia etc), plus some China, sparse in spots but ideal for expansion, most appear f-vf. Inspect. (Shipping Wt. 37kg). Est. 250+
706	★○	Tens of thousands mint and used 1840s to 1970s balance of an estate in 9 albums, various boxes with stamps in glassines and loose and about 200 Canada FDCs still in sealed CP packaging. The slightly better albums are Canada, USA, Switzerland and Austria, most appear f-vf. Inspect. (Shipping Wt. 44kg). Est. 250+.....	

707	★○	Balance of a consignment in large carton, many 1000s of mint and used, mostly 1900s to 1990s, some neatly identified in 102s, sorted by country, with Bhutan, Canada with Town cancels, Great Britain with George III to Victoria Royal Cyper Labels, British Commonwealth, Europe, Martinique, etc, quality a bit mixed, much is f-vf. Inspect. Est. 1000+
708	★○	Property as received of many thousands of mint and mostly used, including two old collections 1850s to 1930s, with Canada, British Commonwealth, Europe, some Asia, etc, quality a bit mixed, much is f-vf. Inspect. Est. 750+.....
709	★○	Property as received in large carton, with collections of mint and used, mostly in Minkus albums, 1870s to 1990s, with Austria, Italy, Mongolia (CV \$1665), South and Central America, Yemen, etc, usual mixed quality, much is f-vf. Huge Cat Val. Inspect. (Shipping 20.5 Wt.kg). Est. 750+.....
710	★○	Property as received in large carton, with mostly used, some mint, mostly 1900s, to 1970s, including Austria, British Commonwealth, Canada, Cuba, strength in Europe, Great Britain, Hungary, etc, usual mixed quality, much is f-vf. Huge Cat Val. Inspect. (Shipping 17.6 Wt.kg). Est. 500+
711	★○	Many hundreds of mint and used, 1850s to 1990s, including Canada, Belgium, France and Colonies, Portugal, USA, etc, neatly identified and catalogued on 102s, some duplication, appears mostly f-vf. Inspect.	5145
712	★○	Many hundreds of mint and used, 1890s to 1990s, including British Commonwealth, Belgium, France and Colonies, USA, etc, neatly identified and catalogued on 102s, some duplication, appears mostly f-vf. Inspect.	4460
713	★○	Property as received, starter albums and Canada 1859 to 1990s, with Cents, Small Queens with town cancels, used Elizabethan \$ vals, etc, and USA 1870s to 1980s incl precancels, some a bit mixed, much is f-vf. Inspect. Est. 350+
714	★○	Collection of mint and used with Aden and States 1939 to 1970s, Oman, Sarawak to 1980s, South Arabia, and Qatar 1957 to 1988, mostly f-vf. Inspect. Est. 150+
715	★○	Small accumulation of hundreds of mint and used 1870s to 1970s, mostly post WWII era, including Canada, British Commonwealth with British Antarctic, Christmas Is, Dominica, Fiji, Hong Kong, Ireland, Maldives, Europe, People's Republic of China, etc, some duplication, some questionable Iran and Heligoland, still mostly f-vf. Inspect. Est. 250+
716	★○	Small balance of a consignment with mostly Canada used including Large Queens, mint 50¢ Bluenose, 1920s to 1970s Europe mostly used, somewhat disorganized, still many f-vf. Inspect. Est. 250+
717	★○	A-Z collection of many thousands of mostly used, 1840 to the 1990s, in the five volumes of the Scott International Postage Album, US, Canada, China, Great Britain mixed as usual, India and States, Europe, no Commonwealth, appears most f-vf. Inspect. Est. 350+
718	★○	Consignment in 2 cartons mostly 20 th Century, includes used collection of Palestine and Sudan, and Turkey, US \$130-Face Val, much is organized in binders and notebooks, also loose. Collection of TTC tickets and 10 empty FDC albums, appears f-vf. Inspect. Est. 400+
719	★○	Many thousands mint and used 1860s to 1990s with Europe, British Commonwealth, and South America on pages, stock sheets, loose in glassines, bags and 102s many souvenir sheets, disorganized. appears f-vf. Inspect. Est 400+
720	★○	Tens of thousands of mint and used 1870s to 1990s with Romania, Sweden, and Spain mostly on album pages, sheets, and plastic sleeves, plus South Arabian States with many mint sheets, appears mostly f-vf. Inspect. Est. 400+
721	★○	Accumulation of many hundreds in a full black stock book with Europe, South America, Bahamas Elizabeth mint blocks, Poland, and many different A-F countries in 102 cards in a long red box mint and used, f-vf. Inspect. Est 250+
722	★○	Carton of mint and used filled with albums, stock books, approval pages, loose, and more, quality a bit mixed but much is f-vf. Inspect. Est. 250+
723	★○	Accumulation of hundreds of souvenir sheets and sets, mostly mint but also some used, duplications, many different topics, mostly f-vf. Inspect.	11000
724	★○	300 souvenir sheets all different, half mint, half used mostly CTO, appears f-vf. High Cat. Inspect. Est. 250+
725	★○	Balance of a consignment with many hundreds of mint and some used, with Great Britain mostly 2000s, Portugal - Azores, Portugal - Madeira, and Ryukyu Is, mostly clean and f-vf. Inspect. (Owner's Cat \$3928)
726	★○	Property as received with many thousands of mint and mostly used, 1870s to 1965 in seven Scott International Albums, incl Eastern and Western Europe, China, India, South America, with a somewhat sparse Commonwealth, UK, US, etc, plus a Scott Specialized Scandinavia / Finland album with overlapping duplication between collections, and a 15 volume set of Poland singles mostly used or CTO 1944 to 1984, Canadian collection, some duplicates sorted and identified in envelopes, some covers, Xmas and other seals, mostly f-vf. Inspect. (Shipping Wt. 60kg). Est. 750+
727	★○	Balance of a consignment with hundreds of thousands of mint and used, mostly 1930s to 1990s, some earlier, with Canada, Great Britain, British Commonwealth, and Worldwide, in 7 large cartons, extremely disorganized and mostly loose, some neatly identified on 102s, remaindered collections, FDCs etc, quality mixed, much due to storage. Plus, supplies with 102s, stock sheets, Hawid mounts, etc. Inspect. (Shipping Wt. 120kg). Est. 750+
728	★○	Tens of thousands mint and used 1860s to 2000s A to Y countries in two large cartons on a large stack of album pages, plastic sleeves, cards and a few binders with Thailand, Switzerland, Turkey, Monaco, Liechtenstein etc, many souvenir sheets and some complete sets plus a little USA face value, most appear f-vf. Inspect. Est. 500+
729	★○	A couple thousand mint and used 1850s to 1980s on album pages, cards, in glassines and plastic sleeves with better mint Antigua 26-28, British Honduras 155, Denmark 25-30, 33-34, Switzerland 98, B6, B130 (3), C14 and used Denmark 11-15, St Lucia 8 (3), 8a, Switzerland 100, 185, B24, B84, B130, C11. A few faults, most appear f-vf. Inspect. (Owners Cat Val \$8370)
730	★○	A few hundred mint and used 1914 to 1981 in stock book, with France, Portuguese Congo, Portuguese India, Italy etc, much of the later is nh, with detailed inventory list, most appears f-vf. Inspect. (Owners Cat Val \$4727)

- 731 ★○ Consignment of many hundreds of mint and used 1860s to 2000s in envelopes of stock book pages and glassines, sorted by country with Yugoslavia, Hong Kong, Thailand, Japan, etc, BOB, much of the later is nh, with detailed inventory lists, most appears f-vf. Inspect. (Owners Cat Val \$4714)
- 732 ★○ Consignment of many hundreds of mint and used 1900s to 1980s in four stock books and plastic pages, with Netherlands and Suriname, Romania, Poland, Liberia, Italy, Australia, Iran (some questionable) etc, BOB, much of the later is nh, with detailed inventory lists, most appears f-vf. Inspect. (Owners Cat Val \$7624)
- 733 ★○ Consignment of thousands of mint and used 1860s to 1990s in seven stock books and plastic pages, with Bulgaria, France, Ceylon, Rhodesia, Martinique, Ethiopia, Eritrea, Switzerland, Italy etc, BOB, some of the later is nh, with detailed inventory lists, somewhat disorganized, some CTOs, most appears f-vf. Inspect. (Owners Cat Val \$14092)
- 734 ★○ Property as received of thousands of mint and earlier used, 1870s to 1970s, mostly post WWII, including Canada mint Face val - \$300, Europe, with Austria, mostly Germany including DDR, Switzerland, loose, etc, in large carton, appears mostly f-vf. Inspect. (Shipping Wt. 13.5kg). Est. 500+
- 735 ★○ Consignment of many hundreds of mint and used 1860s to 1970s in envelopes and one stock book, sorted by country with France, Italy, Netherlands, Romania, etc, BOB, with some detailed inventory lists, most appears f-vf. Inspect. (Owners Cat Val \$6149)
- 736 ★○ Consignment of many thousands of mint and used 1890s to 1990s mostly singles in 13 stock books and 4 bags of s sheets, with Portuguese Colonies, Cape Verdi, France, St. Pierre and Miquelon, Thailand, South and Central America, especially Venezuela, etc, BOB, with detailed inventory lists but still somewhat disorganized, duplication, most appears f-vf. Inspect. (Shipping Wt. 18.5kg) (Owners Cat Val \$15388)
- 737 ★○ Many hundreds of G to L countries, 1870s to 1990s with mixed mint and used, including Germany and related, Great Britain, British Commonwealth, Hong Kong, Ireland, Italy and related, etc, identified mostly on 102s, some duplication, some earlier a bit mixed, much is f-vf. Inspect. (Owner's Cat \$4000+)
- 738 ★○ Large collection with hundreds of thousands of later years mint and earlier used, in 6 packed large Worldwide Stamp Albums, in 3 cartons, 1900s to 2010s, with Africa, Asia, British Commonwealth, France, Germany, etc, including s/s, Airmail, etc, some earlier a bit mixed, modern mint hinged, mostly f-vf. Inspect. (Shipping Wt. 41.5kg). Est. 1000+
- 739 ★○ Hundreds of mint and used 1840s to 1990s in glassines, 102s, on stock sheets and album pages with Angola (\$640), Bavaria (\$1167), Denmark (\$1320, J14 mint, 136 used x 2), France (\$914), Greece (\$454, C14 mint, 16 used), Saar (\$561) plus other better mint British Honduras 1, Chile 11, Falklands 35, Nicaragua 5, Seychelles 14, 25 and better used Bahamas 11, Bermuda 3, Finland 9-10, Great Britain 52, 85, Netherlands 12, Turks Islands 3 and USA 63 no grill, 153, 214. Some faults, appears mostly f-vf. Inspect. (Owners Cat Val \$9598)
- 740 ★○ Tens of thousands mint and used 1850s to 2000s on a large stack of album pages, plastic sheets, in glassines and 102s with France, Netherlands, Denmark, Finland, Nicaragua, Philippines etc, with some cancels and complete sets, appears mostly f-vf. Inspect. Est. 500+
- 741 ★○ A few hundred mostly used 1840s to 1950s in stock sheets and glassines with German/Italian States (\$2434), France (\$1100) and better mint Belgium B208, France B282a, Great Britain 120, Portugal 667a, 681-182 and used Finland 23, Great Britain 122 (2), 137, 139, 179-1870. A few faults, appears mostly f-vf. Inspect. (Owners Cat Val \$6783)
- 742 ★○ A few hundred mostly mint and used 1840s to 1950s in stock sheets and glassines with better mint Mauritius 69, 71, New Zealand 181, Norway 95, 277-278, Prussia 5, Romania 22, Russia 67 (2), 72, St Lucia C1 imperf (10), Saudi Arabia RA3, Vatican City 155a and better used Cyprus 17, New Zealand 170 (2), 183, 216a, Norway 7, 10, New South Wales 44d, Poland 1K13, Romagna 2 (2), 4, Romania 51, 95 (2), Russia C57 and Tasmania 59. A few faults, appears mostly f-vf. Inspect. (Owners Cat Val \$7894)
- 743 ★○ Tens of thousands mint and used 1850s to 2000s in stock books, on stock sheets and in glassines/102s with a used stock of Bavaria and Saar, a selection of France revenues, mint Peru specimen blocks and mint Monaco 1964 Philex SS (2), appears mostly f-vf. Inspect. Est. 350+
- 744 ★○ **LAST MINUTE** property as received with hundreds of mint, used and some on cover, mostly 1850s to 1940s, some later to 1980s, including Canada with Pence, Large Queens, George V including Admirals, Newfoundland, Nova Scotia, British Commonwealth, Japan, USA, Dues, etc, some with Certificates, mostly neatly priced and identified, some questionable or obvious forgeries, appear mostly f-vf. Inspect. Est. 5000+
- 745 ★○ Balance of a consignment with hundreds of thousands of mint and used, mostly 19th Century to 1990s, with Berlin mint and used with overprints (many questionable), Liechtenstein, Monaco, Switzerland, USA, UN, etc, much is clean and f-vf. Inspect. Est. 500+
- 746 ★○ Over 300 mint and used, including, Australia, Italy and related, Switzerland, USA, etc, neatly identified on pages, appears mostly f-vf. Inspect. 2166
- 747 ★○ Approximately 200 mint and used, including, Europe with German and related, Switzerland, Iran, UAE, USA, etc, mostly 1890s to 1950s, neatly identified on pages, appears mostly f-vf. Inspect. 3619
- 748 ★○ Two cartons of mint and used accumulation in 18 albums, 1900 to 1990s, including Canada Arab Nations, USA, more some albums sparsely filled, appears fine. Est. 100+
- 749 ★○ Accumulation of used, 1930s to 1990s, including Europe, Great Britain, Canada and USA, some Commonwealth and South America, in 36 albums, appears fine. Est. 100+
- 750 ★○ Property as received in six cartons, 1850s to 1970s, with massive worldwide collection on handmade pages, with Canada 1859s on with some mint to 2000s, Asia including China, British Commonwealth, Europe including German, France and Colonies, earlier quality a bit mixed, much is f-vf. Inspect. (Shipping Wt. 76kg). Est. 2000+

- 751 ★○ Dealer's retail, with many thousands of mint and used in 2 cartons, neatly identified and priced on 102s, with Egypt, Finland, Indonesia, Iran, Israel, Japan, Liberia, Mexico, Thailand, some British Commonwealth, etc, duplication, mostly f-vf. Inspect. (Shipping Wt. 26kg). (Owner's 2014 Scott over \$17140) 1668
- 752 ★○ Property as received in large carton, with thousands of mint, used and some on cover, including 1960 to 1970s Canadian FDCs, 1967 Expo, 1977 Silver Jubilee and 1981 Royal Wedding Omnibus collections, 1970s Israel, 1980s UN, mostly 1950s to 1980s, Ontario Law Revenues on document, Victorian used Straits Settlements, etc, much is f-vf. Inspect. (Shipping Wt. 20kg). Est. 750+ 1668
- 753 ★○ Tens of thousands mint and used, 1880s to 2000s, in 3 cartons with 27 stock books, 3 binders, 2 albums, on album pages, on a stack of stock sheets, over 16000 stamps in bundles, others in envelopes, glassines, small boxes with Germany, GB, Spain, Australia, 2009 yearbooks (Hong Kong, IOM) and a few covers. Disorganized. Most appear f-vf. Inspect. (Shipping Wt. 56kg). Est. 400+ 1668
- 754 ★○ Balance of a consignment with collections topicals including 1937 Coronation, Red Cross, Freedom from Hunger, Expo '67, Olympics, Hungary, etc, mostly 1950s to 1960s issues, plus many hundreds of mint neatly sorted in glassines with duplication, with Belgium, Vatican, etc, 1930s to 1970s mint USA etc, mostly clean and f-vf, much is nh. Inspect. (Shipping Wt. 26kg). Est. 500+ 1668
- 755 ★○ Balance of a consignment in large cartons with mostly used, some mint and on cover, including South and Central America, Europe, with starter collections, stocks including Australia, Canada, USA, etc, stamp club sales sheets, etc, quality mixed. Inspect. (Shipping Wt. 67kg). Est. 200+ 1668
- 756 ★○ Property as received with Literature including two copies Howes Canada Postage Stamps and Stationery, 1911 with illustrations, one signed 26 of 50, Marler Admiral Issue of Canada, Air Mails of Canada and Newfoundland, Cockrill Liberia Vols I and II, and Ethiopia all bound, Canada Millennium collections, Germany Hitler sheets (no gum), some loose mint and used including Brazil, 2 March 1874 London Daily News, Canadian Advertising covers Victoria to Admiral era, etc. Literature fairly clean, rest mixed. Est. 150+ 1668
- 757 ★○ Property as received in cartons, 1870s to 2000s, with mostly used, including Canada, FDCs, clippings, etc, quality mixed. Inspect. (Shipping Wt. 14kg). Est. 100+ 1668
- 758 ★○ Balance of a consignment with thousands of mint and used, some on cover, incl Canada George V to 1970s with BOB, Great Britain Victorian to George V, New Zealand, etc, earlier quality mixed, still much is f-vf. Inspect. Est. 500+ 1668
- 759 ★○ Property as received in large carton, mostly 1950s to 1970s, with Canada mint and used, FDCs, post cards, etc, worldwide starter collections, Niger, USA, etc, some a bit mixed, Inspect. (Shipping Wt. 14kg). Est. 500+ 1668
- 760 ★○ Property as received in large cartons, mostly 1940s to 1980s used, some earlier, with large quantity of used Canada P stamps off paper, Belgium, USA used plus 1970s FDCs, worldwide collection on stock pages, sorted in envelopes, child's collections, 1980s sets, etc, a bit mixed. Inspect. (Shipping Wt. 17.5kg). Est. 300+ 1668
- 761 ★○ Property as received in two carton many thousands of mint and used, mostly 1900s to 1990s, with Canada, Malayan States, Mexico, USA FDCs 1960s to 1990s many Art Craft cachets, etc, quality a bit mixed, much is f-vf. Inspect. (Shipping Wt. 22kg). Est. 750+ 1668
- 762 ★○ Balance of a consignment in carton many thousands of mint and used, mostly 1900s to 1990s, with Canada 1897 to 1971, covers with Canadian 1970s FDCs, French Revenues, starter collections, clippings, quality a bit mixed, much is f-vf. Inspect. Est. 250+ 1668
- 763 ★○ Property as received in two cartons, with mint, used, and on cover, with Canada including mint Jubilees, stock of used George V including high vals, and Face Val, Great Britain and Commonwealth Victoria to collection of Pitcairn Is 1940 to 1995, mint India, etc, quality a bit mixed, much is f-vf. Inspect. Est. 750+ 1668
- 764 ★○ Over 325 mostly mint, some used, and a few FDCs, 1940s to 1960s, incl s/s, with Belgium, People's Republic of China, and French Colonies including Africa, Portugal, and Cuba 1980s to 1990s, mostly clean and f-vf. Inspect. 1668
- 765 ★○ Consignment of hundreds of mint and used, including GB, Canada, and US. GB collection Victoria onwards in a good Lighthouse album, Elizabethan sets 1960s to 1990s, Millenium collection, Stock book of minor varieties, few FDCs and covers, much is f-vf. Inspect. Est. 450+ 1668
- 766 ★○ Balance of consignment in 4 large cartons, many British Commonwealth in glassines, Canada incl collection of Squared Circles, and many covers, 2 binders of Cinderellas with Prairie Conservation and Habitat stamps, Perfins, modern covers, stamps, US \$200+ Face val. Quality somewhat mixed but mostly f-vf. (Shipping 53kg). Est. 1500+ 1668
- 767 ★○ Balance of a consignment with in three cartons with thousands of mint, and used, with Canada, mint 1937 and 1953 Coronation, and used 1949 UPU Omnibus, USA, etc, with thousands of Canada and USA 1930s to 1970s covers, many FDCs, loose, clippings, etc, some a bit mixed, mostly f-vf. Inspect. (Shipping Wt. 35kg). Est. 300+ 1668
- 768 ★○ Balance of a consignment in two large cartons, with many thousands of mint, used, and covers, mostly FDCs, Canada mostly used 1859 to 1970s, Great Britain 1840s to 1976 with earlier used including high vals, Seahorses, mint Elizabethan with phosphors, worldwide starter albums with mixed mint and used, Swaziland, USA FD sheets 1970s to 1980s, UN mint and FDCs, etc. Quality mixed in earlier, much is f-vf. Inspect. (Shipping Wt. 40kg). Est. 350+ 1668
- 769 ★○ Balance of a consignment in large carton with mint, used and on cover, including Postal History, with Stampless 1764 on, Foreign destinations, post cards, FFCs, Mourning covers, FDCs, with Great Britain, Italy, Canada mostly used Victoria on with Revenues, Austria, USA, UN, Vatican, much is neatly mounted on pages for display, some a bit mixed, appears mostly f-vf. Inspect. (Shipping Wt. 18.5kg). Est. 500+ 1668
- 770 ★○ Property as received in large carton, mostly 1930s to 1980s mixed mint and used, some earlier with Canada, Great Britain, Australia, New Zealand, South Africa and USA, much is neatly mounted on pages, usual mixed quality, much is f-vf. Inspect. (Shipping Wt. 17kg). Est. 500+ 1668

- 771 ★○ Property as received with many 1000s of used and mint, 1840 to 1990s, incl Canada used Pence, Large and Small Queens, George V and VI, Stationery Newfoundland with mint Pence, GB used Penny black to 1970s, mint with Face Val - £317 not incl Machins, 100s of addressed FDCs 1940 to 2001, Omnibus, mint '37 Coronation, Commonwealth, USA with used 1860s to 1970s and FDCs, duplication, quality mixed. Inspect. (Shipping Wt. 14kg). Est. 500+
- 772 ★○ **CHARITY LOT:** Large accumulation of many thousands of mint, used, covers, empty albums, supplies, 2015 Scott Catalogue complete, Children's collections, sorted in 102s, loose, clipping, etc, mostly 1900s to 1980s, some earlier, with Canada, Great Britain perforated Penny reds, Europe, British Commonwealth, USA, etc, in 8 cartons, usual mixed quality, many f-vf. Inspect. **All proceeds of this lot will go to charity.** (Shipping Wt. 108kg). Est. 500+
- 773 ★○ **LAST MINUTE CONSIGNMENT:** as received, including British Commonwealth, International Communication Union set, topical souvenir sheets, Easter and Christmas Cinderella, US precancels, Russia and Romania, small France accumulation on page, Canada Money Order receipts, Canada on page starting #14, early Germany, Zeppelin C-12-13-14, some Canada covers mailed at sea, etc. Inspect. Est. 500+ Photo Online
- 774 ★○ Balance of a consignment with thousands of mint and used, mostly 1850s to 1950s incl Asia with China, Cilicia, Japan, Europe with Belgium, Portugal, Spain, Switzerland, some with Colonies, South and Central America with Brazil, earlier quality mixed, plus loose and sorted in envelopes with Great Britain, Commonwealth, Canada Small Queens, Admiral Perfins, covers incl Censors, etc, much is f-vf. Huge Cat Val. Inspect. (Shipping Wt. 19.5kg). Est. 750+
- 775 ★○ Balance of a consignment in seven cartons with many thousands of different mint, mostly 1970s to 1990s, (some to 2021), with modern GB incl Channel Islands, Europe and possessions, USA, Asia, Russia, South America and many smaller countries, including souvenir sheets, BOB, all lightly hinged on Specialty album pages, with Davo, Minkus and Scott, many albums, appears mostly f-vf. Inspect. (Shipping Wt. 132kg). Est. 1000+
- 776 ★○ **LAST MINUTE** property as received with 100s of mint, used and some covers, mostly 1850s to 1940s, some to 1980s, incl Austria, Burma, Canada, Provinces, France, Germany, Italy, Japan, Russia, Spain, Switzerland, USA, etc, some questionable or obvious forgeries, some Certificates or guarantees, appear mostly f-vf. Inspect. Est. 3500+Photo Online
- 777 ★○ Property as received in large carton, mostly 1900s to 1970s, including collections of Estonia, Finland, Russia, souvenir sheets with 1949 Goethe, Russia Marx and Engles, Europe, Hungary, Sweden, Christmas Seals, etc, many loose, somewhat disorganized, some a bit mixed, much is f-vf. Inspect. (Shipping Wt. 15.5kg). Est. 750+
- 778 ★○ Disorganized balance of a consignment with many thousands of mint, used, and on cover, mostly to 1970s, some later, with Canada, British Commonwealth with Australian Antarctic Territory, Falklands, Hungary, Europe, etc, quality mixed, much is f-vf. Inspect. Est. 500+
- 779 ★○ Property as received in cartons, mostly 1900s to 2000s, including Canada modern used, British Commonwealth mostly Elizabeth low vals to 1970s, some George VI, Monaco mint 1990s to 2004 mostly nh, including souvenir sheets, Eastern Europe, 2020 Scott Catalogue complete, quality mixed, much is f-vf. Inspect. (Shipping Wt. 50kg). Est. 500+
- 780 ★○ Property as received in 7 large cartons, 1880s to 1980s mostly used, incl Commonwealth, Australia, Austria, China, South Central America, Europe, France, Xmas Seals, 1970s era FDCs, 14 sparse Scott Specialty albums, etc, much is sorted on pages, duplication, some a bit mixed, appears mostly f-vf. Inspect. (Shipping Wt. 145kg). Est. 1000+
- 781 ○ Over 9 kg (20 lbs) of worldwide off paper, incl Canada in glassines, Switzerland, and many sorted, plus over 4 kgs of kilo ware, including modern Canada and USA, etc, appears mostly f-vf. Inspect. (Shipping Wt. 15kg). Est. 350+
- 782 ○ **LAST MINUTE CONSIGNMENT:** 100s of mint, used, PROOFS, SPECIMENS, IMPERFORATES, etc, incl Canada with Pence, Large and Small Queens, George V, Revenues with booklets, Newfoundland with 114a, Australia, Austria, France with 50Fr Bank Note, Polar Bear Legion s/s, Great Britain with George V mint Seahorses, Switzerland, USA with Columbians, Baby Zep block of four, Revenues, Ducks, mostly appears f-vf. Huge Cat Val. Inspect. Est. 5000+
- 783 ○ **LAST MINUTE CONSIGNMENT:** Hundreds of mint, used, etc, incl Canada with Cents, Small Queens, mint Jubilees, George V \$ vals and used blocks, varieties, Revenues, Newfoundland IMPERFORATES, SPECIMEN overprints, New Brunswick PROOFS, Nova Scotia PROOFS, Ape of Good Hope triangles, France, Portugal souvenir sheets 614a, 670a, USA including PROOFS, Ducks, Revenues, mostly appears f-vf. Huge Cat Val. Inspection a must. Est. 5000+
- 784 ○ Collection / accumulation with many thousands of mostly used 1850s to 1950s, in old time albums, envelopes, and stock books including GB, British Commonwealth, Australia, Hong Kong, China, France, Germany and States, South and Central America, Revenues, covers, loose etc, variety. Earlier is mixed but much is f-vf. Inspect. Est. 1250+
- 785 ○ A large accumulation of many thousands of used in two cartons, with 31 albums and stock books, mostly 1920s to 1980s, including Canada, USA, Great Britain, China, Japan. some British Commonwealth, appears fine. Est. 100+
- 786 ○ Accumulation of used 1950s to 1990s, in 25 albums, some scarce, including Great Britain, Europe, Canada, and USA, plus much more, in two cartons, appears fine. Est. 100+
- 787 ○ Balance of a consignment, with used in three cartons, includes Canada, European, USA, Great Britain, some Commonwealth, appears fine. Est. 100+
- 788 ○ A used hoard in 9 cartons of on and off paper, in packets, envelopes, boxes and tins, 10000s, much is identified by country or catalogue number, a great lot for the postmark collector, expect some duplication, appears fine. Inspect. (Shipping Wt. 75kg). Est. 150+
- 789 ○ Balance of a consignment with used Canada incl Newfoundland from 1859 to the 1980s in 5 albums and stock books and loose on paper, much duplication, Large and Small Queens, shade varieties, Leafs, Numerals, Admirals, imperfs, JAPAN: over 30 covers and postcards from the 1870s incl 1904-5 war with Russia and invasion of China in the 1930s, a Russian censored cover, and a stock book with mint and mostly used Japan from 1945 to 1966, other German and worldwide covers and singles, much is f-vf. Inspect. Est. 300+ Photo Online

- 790 **F** Collection of hundreds of British Commonwealth and Europe, with Austria, Bangkok, Bechuanaland, Belgium, Canada, Czechoslovakia, Falklands, Finland, France, Germany and States, Great Britain, Heligoland, India, Marienwerder, Mauritius, Netherlands Indies, New South Wales, Ile Rouad, Russia, St Lucia, Samoa, Solomon, Sudan, Swaziland, some detailed reference, 38 BAD Certificates, obvious forgeries, great reference. Inspect. Est. 2000+
- 791 **★○** Collection in 2 cartons with 31 stock books, mint and used, including USA, predominantly 20th Century with some earlier, many complete sets, reasonably organized, limited duplication, 121 different countries, clean and mostly f-vf, huge catalogue, inspection will be rewarded. (Shipping Wt. 33kg). Est. 1000+
- 792 **★○** **ASIA:** Collection of many hundreds mostly used, with many mint including souvenir sheets, including Cambodia 1951 to 2001, Korea 1946 to 1989, North Korea 11960s to 1993, neatly mounted on pages and identified, appears mostly f-vf. Inspect. Est. 350+
- 793 **★○** **EUROPE:** Collection as received, 1870s to 1930s, with mint and used, some both, including Austria, Baltics, France, Germany, Ireland 1922 to 1938 with Seahorses, Scandinavia, etc, some a bit mixed due to storage. Huge Cat Val. Inspect. Est. 250+
- 794 **★○** **EASTERN EUROPE:** Accumulation of mint and used with Albania, Bosnia, Serbia, better Romania, Bulgaria, used Czechoslovakia, Yugoslavia etc, appears mostly f-vf. Inspect.
- 795 **★○** **EASTERN EUROPE:** Many hundreds of mint and used in a medium carton with Latvia, Lithuania, Estonia, Ukraine, Romania, Poland, Serbia, and Yugoslavia, variety, appears mostly f-vf. Inspect. Est. 250+
- 796 **★○** **EASTERN EUROPE:** Many thousands of mint and used in two cartons of retail show dealer stock, with Poland (extensive), Russia, Hungary, Bulgaria, Yugoslavia, Romania, Czechoslovakia, includes singles, blocks, duplication, earlier quality mixed, otherwise mostly f-vf. Inspect. (Shipping Wt. 23 kg) (Owners Cat Val \$8170)
- 797 **★○** **WESTERN EUROPE:** Many thousands of mint and used in two cartons of retail show dealer stock, with Austria, Denmark, Europa, Greece, Italy, Luxembourg, Netherlands, Norway, Spain, Sweden, Switzerland, incl singles, blocks, duplication, earlier quality mixed, otherwise mostly f-vf. Inspect. (Shipping Wt. 21 kg) (Owners Cat Val \$12108)
- 798 **★○** **FRENCH INDO-CHINA:** Collection of hundreds of mint and used 1892 to 1997, including Laos, Viet Nam, North Viet Nam, Macao, and Thailand, with souvenir sheets, mostly f-vf. Inspect. Est. 400+
- 799 **★○** **SCANDINAVIA:** Collection of many thousands of mint and used, some both 1880s to 1990s with Finland in Lighthouse album, and Davo albums with Denmark, 2 vols Norway, and 3 vols Sweden, mostly clean and f-vf. Inspect. Est. 500+
- 800 **★○** **SOUTH & CENTRAL AMERICA:** Hundreds of mostly 19 Century issues including Argentina, Brazil, Chile, Columbia, Equator, Peru, Venezuela, etc, earlier quality mixed, much is f-vf. Inspect. Est. 150+
- 801 **★○** **TRUCIAL STATES:** Collection of over 2300 mint and used, 1964 to 1972, with Ras Al Khaima, Sharjah, Umm Al Qiwain, including imperforates, se-tenants, souvenir sheets, in large Minkus album suitable for expansion, appears mostly f-vf. Inspect. Est. 200+

TOPICALS

- 802 **★○** **AIRMAILS:** Collection of hundreds of mint and used, mostly 1930s to 1940s, including France and Colonies, South and South America, duplication, appears mostly f-vf. Inspect. Est. 350+
- 803 **★○** **AIRPLANES:** Accumulation of 190 souvenir sheets, 1970s to 2000s, mostly African nations, mostly different, some minor duplication, about half mint and half used, mostly f-vf. Est. 200+
- 804 **★○** **BIRDS:** Over 300 souvenir sheets, 2000s to 2020s, all used except about a dozen mint, mostly CTO and different, some duplication, mostly f-vf. Est. 300+
- 805 **○** **DINOSAURS:** Over 130 used souvenir sheets, mostly different, some minor duplication, f-vf Est. 100+
- 806 **★○** **DOGS:** Accumulation of 160 s/s about 70 mint nh, rest used, mostly different, some duplications, f-vf. Est. 250+
- 807 **★★** **EUROPA:** Accumulation of 140 s/s mint from various countries, mostly 1990s to 2000s, maximum 5 per type, nh, f-vf 3000
- 808 **★○** **EUROPA:** Thousands of mint 1972 to 1999, mostly different, earlier used, some both, with Epreve de luxe, souvenir sheets some both perf and imperforate, Monaco mini sheets, postal stationery, FDCs, etc, appears mostly nh, f-vf. Inspect. (Will Cat over \$5000)
- 809 **★○** **FAUNA:** Over 300 different souvenir sheets, 2000s to 2020s, mostly used CTO, some mint, mostly f-vf. Est. 200+
- 810 **★○** **ROWLAND HILL:** Specialized collection of mostly mint, 1938 to 1991, predominantly British Commonwealth, with over 950 singles, and over 280 mini or s/s, some duplication, appears all nh, f-vf. (Approx. Cat Val \$3000)
- 811 **★○** **SPACE:** About 175 s/s plus stamps mostly diff, some minor duplication, about 30 mint, rest are used, f-vf. Est. 150+
- 812 **★○** **TRAINS:** Five volume collection of hundreds of mostly mint, 1913 to 1990s, mostly post WWII, countries C to Z, including China, Republic of China, Congo, Egypt, France, Kenya, Korea (North and South), Russia, Yugoslavia, etc, with souvenir sheets, Airm, clean and mostly f-vf. Inspect. 4654
- 813 **★○** **TRANSPORTATION:** Collection: 250 different souvenir sheets, mostly 2000s to 2010s, about 140 mint nh, rest used, with cars, motorcycles, trains, trucks, ships (including Titanic), etc, f-vf. Est. 300+

COVERS AND POSTAL HISTORY

- 814 **✉** A few hundred covers primarily 1950s to 1970s with Canada FDCs - CPC, Cole, Rosecraft etc, USA with over 75 1976 Colorano Silk 'Op Sail' covers, Japan, Australia, etc, appears f-vf. Inspect. Est. 150+
- 815 **✉** Accumulation of thousands of covers 1850s to 2000s including Canada, British Commonwealth, Great Britain with imperf Penny reds, Europe, USA, United Nations, QEII 25th Coronation, FDC's, stationery, etc, some earlier mixed as usual, still much is f-vf. Inspect. (Shipping Wt. 69kg). Est. 350+

- 816 ☒ Accumulation of many thousands of 1840s to 2010 covers and cards, including stampless, Great Britain, Europe, Canada, USA, cachets, etc, much is f-vf. Careful inspection will be rewarded. (Shipping Wt. 25kg). Est. 500+ 2328
- 817 ☒ Large accumulation of over 8500 mostly 1960s to 1990s covers, some FDCs, approximately 5600 USA, plus other countries, quality mixed, some f-vf. Inspect. Est. 250+ 2328
- 818 ☒ A couple hundred 1860s to 1960s covers and postcards, strength in Canada with Port Sarnia UC 1852 stampless cover, various First Flights, early postcards, some with advertising, censors and military-related, USA censors, early France, Germany, Switzerland postcards, GB censors, metallic FDCs and an 1861 8d rate cover to Germany, appears f-vf. Inspect. Est. 200+ 2328
- 819 ☒ Hundreds of 1930s to 1990s, mostly FDCs, primarily Canada including mostly blocks of 4, plus Israel, New Zealand, USA, etc, cachets, some a bit mixed, mostly f-vf. Inspect. Est. 200+ 2328
- 820 ☒ Hundreds of 1940s to 1980s, including British Commonwealth, Australia, Austria (about 100 1950s to 1970s FDCs), Germany, Netherlands, Great Britain postcards, some with Squared Circles, FDCs, mostly f-vf. Est. 100+ 2328
- 821 ☒ Hundreds of 1940s to 1980s including Airmail, Censored, Portugal, Madeira, Azores, Sweden, many are FDCs, Domestagrams, minor duplication, mostly f-vf. Est. 100+ 2328
- 822 ☒ Over 300 mostly used, 1900s on, incl Commonwealth, FDCs, FFCs, etc, sleeved and priced, mostly f-vf. Est. 200+ 2328
- 823 ☒ Approximately 350 1950s to 1980s, including Censored, commercial, FDCs, mostly Europe with Germany (1800s), Great Britain, Italian postcards, Portugal, Switzerland, and Antarctic related, mostly f-vf. Est. 100+ 2328
- 824 ☒ Over 70 covers or Stationery, 1863 to 1992, from Germany, Great Britain, India, South and Central America, USA, etc, incl Advertising, Airmail, Censored, FDCs, foreign destinations, some a bit mixed, much is f-vf. Inspect. Est. 200+ 2328
- 825 ☒ Balance of a consignment with many thousands of covers and post cards, mostly FDCs, including Czechoslovakia 1950s to 1970s, Germany 1970s to 1990s, Liechtenstein 1970s, UN 1950s to 1980s, Vatican 1930s to 1970s, postcards from Austria, Germany and Switzerland with many early but unused, etc, much is clean and f-vf. Inspect. (Shipping Wt. 30.5kg). Est. 350+ 2328
- 826 ☒ **WORLDWIDE - FIRST DAY COVERS:** Over 675 including Canada 1950s to 1970s, some with cachets incl Capital, Schering, etc, Rose Craft; Israel 1960s to 1970s; and USA 1940s to 1980s to some with cachets incl Anderson, Art Craft, Artmaster, Cachet Craft, Grandy, Staehle, some earlier a bit mixed, mostly f-vf. Inspect. Est. 150+ 2328
- 827 ☒ **WORLDWIDE - POSTCARDS:** Over 350 mostly used, mostly Canadian and US Pre WWI, including a US double folded, one with 1¢ Parcel Post adhesive, etc, mostly priced at \$2 to \$8, mostly f-vf. Est. 200+ 2328
- 828 ☒ Carton box full of thousands of used and unused, foreign including Canada, with various scenes, Vacation spots, Beaches, Buildings, Street scenes, some Real Photo, many with adhesives, 1905 to 1990s, some a bit mixed, mostly fine. Inspect. (Shipping Wt. kg). Est. 100+ Photo Online 2328
- 829 **SUPPLIES:** Eight gently used stock books/binders, various stock sheets and hundreds of mounts, most unopened in original packaging. Inspect. (Shipping Wt. 21kg). Est. 100+ 2328
- 830 Lindner supplies with 18-ring padded binders – 5 blue with slip cases, 9 tan (3 with slip cases), 300 black 2-pocket 18-ring stock pages and over 475 white 2-4 pocket 18-ring stock pages. Binders and pages are like-new. Original retail was \$5000. Inspect. (Shipping Wt. 53kg). Est. 600+ 2328
- 831 Estate accumulation of catalogues and reference books in 2 cartons with Canada (Revenues, Errors etc), USA and some Worldwide. A number of the books are not recent editions. Inspect. (Shipping Wt. 27kg). Est. 100+ 2328
- 832 Two cartons filled with Lighthouse mounts and USB 2.0 digital microscope 20-200x, Vario pages, UV light, stock books and binders, etc, mostly clean. Inspect. Est. 200+ 2328
- 833 ★○ **ALBANIA:** 27/378: Over 290 mint and used, 1913 to 1950, including 54-61, 218-226, 373-378, Semis, Airs C15-C21, C36-C42, some duplication, many ovpt issues, appear genuine. Inspect. 2328
- 834 ★ 209var: 1928 5q on 25q dark blue, with red "A. Z." and laurel wreath **SHIFTED UP**, in block of nine, couple disturbed gum spots top middle, and some shorter perfs at right, otherwise nh, striking. Est. 250+ Photo 2328
- 835 ★ **ANDORRA - FRENCH ADMINISTRATION:** 154/784, etc: Collection of over 370 mint 1962 to 2017 lightly hinged in Palo album, including souvenir sheets, etc, appears mostly f-vf. Inspect. 781
- 836 ★○ 1/634, etc: Collection of hundreds of mostly mint some mixed earlier, 1931 to 2008, including Dues, mostly on album pages, clean and f-vf. (Owner's Cat \$1611) 2328
- 837 ★○ **ARGENTINA:** Collection / accumulation of thousands of mint and used on album pages and plastic pages, 1858-1979, duplication, appears mostly f-vf. Inspect. Est. 200+ 2328

AUSTRIA

- 838 ★○ Many hundreds of mostly used and some mint, 1867-1996, on various album pages and in 102s with 19th century mostly used, plenty of BOB etc, f-vf. Inspect. Est. 450+ 2328
- 839 ★○ Collection of thousands mint and earlier used, 1850 to 2012, earlier mixed mint and mostly used, 1940s mostly mint, much is nh, with 1908 Franz Joseph 10k reprint, Semis, Airs, Dues, Military, Bosnia Herzegovina, etc, appears mostly f-vf. Property of a smoker. Inspect. (Owner's Cat \$7856) 2328
- 840 ★○ Thousands of earlier used and later mint, some both, 1850 to 2002, mostly neatly sorted in five stock books, with Semis, Airs, Dues, etc, duplication, earlier a bit mixed, mostly f-vf. Huge Cat Val. Inspect. Est. 750+ 2328
- 841 ★○ 390/2033, etc: Collections of post WWII 1945 to 2005 mint and used, with over 3800 stamps and s/s, including Semis, Airs, etc, in three Lindner hingeless albums, mint mostly nh, mostly clean and f-vf. Huge Cat Val. Inspect. Est. 750+ .. 2328

842	★○	41/389,etc: Collections of 1883 to 1945 with over 1500 both mint and used, including Semis, Airs, etc, in Lindner hingeless album, much of mint is nh, mostly clean and f-vf. Inspect.	4260
843	★○	1/40: Collection of 21 mint, and 63 used (CV \$2727), many both, 1850 to 1880, with papers, types, perfs, etc, many SON cancels, some in red, some mint appear to be reprints, better than usual quality, much is very fine. Inspect. Huge Cat Val. Inspect. Est. 1500+ Photo Online
844	★○	Balance of a consignment with many hundreds of mint, used and on cover, including Postal History, first imperforates on cover, FDCs, FFCs, Balloon flights, Airmails, Censors, Stationery, Österreich opvts in complete sheets and large multiples, 1990s Christkindl cancels, modern mint, etc, plus some British Commonwealth mostly Elizabethan with Omnibus, mostly clean and f-vf. Inspect. Est. 350+.....
845	○	TOWN CANCELS: Collection of 171 used from different towns, 1860s to 1880s mostly on 1867 -72 Franz Josef 5k roses, many SON cancels, neatly identified, appears mostly f-vf. Inspect. Est. 150+ Photo Online
846	☒	FIRST DAY COVERS: Collection of over 165 mostly different 1936 to 1961, including Semis, with 451-454, B165, B166, B167-B170, B224, B225-B234, B269-B271, C50-C52, C55-C59, plus many sets split amongst multiple covers and over 1200 from 1962 to 2003 not included in totals, earlier with many addresses, later mostly unaddressed, mostly clean and f-vf. Inspect. (Shipping Wt. 14.5kg). (Mi €7965+).....
847	★	2c: 2 Kr black, 1854 Machine-made Paper, Type III, mint crackly og, JUMBO margins, very fine	Photo 1750
848	★	4: 6 Kr brown 1850 Hand-made Paper, Type Ib, mint crackly og, very fine.....	Photo 1000
849	○	6b: 2 Kr type II, orange, perf 14½ (ANK 10 Ilc) SON GRAZ 20/8 cds, fine. 1993 Ferchenbauer Cert and signed	Photo 450
850	★	110a-127: 1908-16 Emperor Franz Joseph 60 th anniversary, 18 vals cpl, 1h, 5h, and 10h hinged, others nh, f-vf	Photo 874
851	★★	128-144: 1910 Jubilee, 17 vals complete, 2 K and 5 K with Richter back stamp guarantee, nh, mostly very fine.	Photo 1050
852	○	128-144: 1910 Jubilee, 17 vals complete, 2 used or CTO, f-vf. Est. 150+.....	Photo
853	★★	164-167: 1917 3 K to 10 K ordinary paper, nh, f-vf.....	Photo 475
854	★★	326-339: 1929-30 Landscapes, 1g to 2s complete, one 24g with minute gum disturbance, o/w nh, mostly vf	Photo Online 675
855	★★	380: 10s DOLLFUSS , nh, very fine	Photo 1100
856	○	380: 10s DOLLFUSS , with special First Day cancel, very fine.1988 Pinchot Cert	Photo 725
857	☒	380: 10s DOLLFUSS , tied to FDC with special show cancel, some foxing. (Mi 588 - €1600).....	Photo 1750
858	★★	424-427: 1945 1M to 5M with 16.25mm wide with Österreich overprints, nh, very fine. 1984 Sturzeis Cert and back stamp guarantees. (ANK 693 II - 696 II).....	Photo 650

SEMI-POSTALS

859	★★	B87-B92: 1931 Rotary Convention, nh, mostly very fine	Photo Online 550
860	★★	B106-B109: 1933 F.I.S., 4 vals complete, 24(g)-minute trace of offset on LR corner, otherwise nh, very fine	Photo 525
861	★	B110a: 1933 WIPA 50g, granite paper, vlh, very fine	Photo 375
862	○	B110a: 1933 WIPA 50g, granite paper, used with Special cancel, very fine	Photo 325
863	★★	B112-B117: 250 th Anniversary of Liberation, 12g to 64g, 24 (g) with minute natural inclusion, o/w nh, vf..	Photo Online 350
864	★★	AIRMAILS: C12-C31: 1925-30, 20 vals cpl, nh, f-vf.	Photo 325
865	★○	MILITARY STAMPS: M22/M68,etc: Collection of over 525 mint and used, mostly both, including Austrian Occupations, many usual CTO, mostly clean and f-vf. Inspect.	2609
866	★★	M1-M21:1915 K.U.K. FELDPPOST overprints, 1h to 10 K complete, nh, f-vf.....	Photo Online 420
867	○	M1-M21:1915 K.U.K. FELDPPOST overprints, 1h to 10 K complete, used, f-vf	Photo Online 432
868	★	NEWSPAPER TAX STAMPS: PR3a: 2 Kr red brown, Type II, full to large margins, mint og, two ownership stamps. 1995 APR Cert	Photo 600
869	★	PR4: 4 Kr brown, Type I, full to large margins, mint og, fine.....	Photo 425
870	○	LOMBARDY-VENETIA: TOWN CANCELS: Collection of 106 used from 69 different towns, mostly on 1850 Coats of Arms 15c reds, many SON cancels, neatly identified, appears mostly f-vf. Inspect. Est. 150+ Photo Online
871	☒	11a: 1858 Franz Josef issue 10 Soldi brown, Type I, tied to folded cover, SON CHIOGGIA cancel, to Venice, receiver, wax seal part of back flap missing.....	Photo Online 325
872	★○	BELGIUM: A large accumulation of 100s of mint and used, 1920s to 1980, on pages, much is f-vf. Inspect. Est. 450+
873	☒	Nine covers or cards, 1915 to 1918, including Censored, Red Cross, with various frankings and handstamps, mostly f-vf. Inspect. Est. 100+.....	Photo Online
874	○	PARCEL POST AND RAILWAY STAMPS: Over 400 large part or complete WAYBILLS with various 1940s to 1960s issues incl surcharges, pages mostly creased, and edge faults, stamps mostly f-vf. Seldom seen. Inspect. Est. 300+..
875	☒	GERMAN OCCUPATION: 1N2-1N4: Twenty-two advertising covers 1915 to 1918, four printed on back also, with various frankings, mostly f-vf. Inspect. Est. 150+	Photo Online
876	★○	BOSNIA AND HERZEGOVINA: 1/127,etc: Collection of 235 mint or used 1879 to 1918, including Coats of Arms perfs, imperforate reprints, Semis, Dues, many nh, appears mostly f-vf. Inspect.....	692
877	★○	1/127,etc: Collection of 204 mint and used, much is both, 1879 to 1918, including Semis, perfs, etc, mostly clean and f-vf. Inspect.....	1412

878	○	TOWN CANCELS: 1/127,etc: Collection of 130 used from 69 different towns, neatly identified, appears mostly f-vf. Inspect. Est. 150+.....	Photo Online
879	★○	BRAZIL: Collection/accumulation of hundreds of mint and used, 1866 to 1968 on album pages plus many mint sheets, appears mostly f-vf. Inspect. Est. 300+
880	★○	BULGARIA: Accumulation of hundreds of mint and used, 1902 to 1969 on album pages, stock pages, some sheets, and loose, much is f-vf. Inspect. Est. 250+.....	
881	P	CHAD - AIR MAIL: C216P-C219P: 1977 Lindbergh EPREUVE DELUXE on card, 120fr to 300fr, each in different colour, all with embossed seal, very fine. Artist signed. Est. 150+	Photo Online
882	★○	CHINA: Collection of many hundreds of mixed mint and used, 1897 to 2000, including Imperial, Republic, and People's Republic with some reprints, mint 1984 \$2 Beauties souvenir sheet, mint fairly complete 1991 to 1999, appears mostly f-vf. Inspect. Est. 500+.....	
883	★	78: one cent. on 3¢ red REVENUE , og, hr, couple toned perfs, fine	Photo	525
884	✉	PICTURE POSTCARDS 36 diff with French, German, People's Republic manufactured, 4 used, two with adhesives, incl a real Photo type, various scenes of People, Rivers, Towns, etc, mostly f-vf. Inspect. Est. 150+.....	Photo Online
885	★	REPUBLIC OF CHINA: 2124/4394,etc: Collection of over 1950 different mint, 1979 to 2017, including souvenir sheets, neatly hinged in Scott Specialty album, f-vf		2480
886	★★	SEMI-POSTALS: B1-B3: 1920 overprints, 14 sets, many nh, f-vf		392

PEOPLE'S REPUBLIC OF CHINA

887	★★	Forty different mint or with gum as issued, including 803, 1002-1004, 1005-1006, 1008-1009, 1067-1070, 1075a, 1079, etc, couple with light bends, mostly nh, f-vf	Photo Online	1807
888	★	1260/4474a: Collection of over 2550 different mint, 1976 to 2017, including souvenir sheets with 1980 \$2 Hyacinth, 1981 \$2 Twelve Beauties, 1984 \$2 Painting, neatly hinged in Minkus album fairly complete to 1998 and a Scott Specialty album 1999 to 2017 not so complete, f-vf		6444
889	★★	708-710: 1963 Panda Bears, nh, very fine	Photo Online	150
890	(★)	1047-1052: 1970-1971 Opera, 5 vals complete, no gum as issued, very fine	Photo Online	274
891	★★	1433: 1978 \$3 Flying Fairies souvenir sheet (139x90mm), nh, very fine.....	Photo	300
892	★★	1540: 1979 \$2 Red Jewelry Chrysanthemum souvenir sheet (135x90), nh, very fine	Photo	225
893	★	1586: 1980 YEAR OF THE MONKEY , with usual tiny trace of black stacking offset, lh and very fine	Photo	1900
894	★★	CROATIA: 1/824,etc: Collection of hundreds of mint 1941 to 1945, and 1991 to 2012, including Semis, souvenir sheets, perf and imperforate, 1990s on also with blocks and some complete sheets, appears all nh, f-vf. Inspect. Est. 350+....	
895	★★	SEMI-POSTALS: B2note: "NEZAVISNA DRZAVA HRVATSKA 10. IV. 1941" overprints, 25p to 30d 15 vals complete, all with same small violet back stamp, 1d and 12d with additional small red star back stamp, nh, f-vf. 1972 Ispitivanju Cert. (Mi 393-407 €1500)	Photo Online
896	★★	B73-B75: 1945 Croatian Storm Division, 50k+50k to 100k+100k, 3 vals complete, all with small pencil notation of Cert # and light blue back stamp guarantee, nh, very fine. 1984 Ispitivanju Cert. (Mi 170-172 €700).....	Photo	525
897	★★	B76: 1945 Croatian Storm Division souvenir sheet (216x134 mm), nh, very fine. (Mi Bl 8 €2200).....	Photo	1650
898	★○	CZECHOSLOVAKIA: Collection of many hundreds of mint and used, many both, 1918 to 1970s, fairly complete 1950s on, some duplication, mostly clean and f-vf. Inspect.		1506
899	★○	Collection of hundreds of mint and used, 1913 to 1999, including souvenir sheets, plus Slovakia, neatly mounted in Minkus album, many nh, f-vf. Inspect. (1996 Scott \$4760).....	
900	★○	Stock of hundreds of thousands of mint and used, 1919 to 1988, with Semis, Airs, many with labels, imperfs, souvenir and mini sheets, Bohemia Moravia, etc, mostly neatly organized in stock books, duplication, some earlier a bit mixed, appears mostly f-vf. Inspect. (Shipping Wt. 18kg). Est. 750+
901	★○	ECUADOR: 10/977,etc: Collection of 100s of mostly used 1872 to 1980 incl Airs, mostly f-vf. (1983 Scott \$2040)
902	★★	EGYPT: Hundreds of mostly different mint 1949 to 1990, including souvenir sheets, some blocks of 4, BOB, etc, appears all nh, f-vf. Inspect. Est. 500+
903	★	Hundreds of mint 1958 to 1998, including souvenir sheets, clean and f-vf. Inspect. Est. 100+
904	★○	ERITREA: 1/180,etc: Collection of about 240 mint and used, some both, 1892 to 1936, including Semis, Airs, Dues, etc, f-vf.....		2100
905	★★✉	FAROE ISLANDS: 7/685: Collection of over 575 mint 1975 to 2017 fairly complete, including complete booklets, plus over 560 FDCs 1975 to 2017 not included in totals, unaddressed, clean and mostly very fine.		2161
906	✉	FINLAND - AIR MAIL: C1(2),166(2): 10m with red 'ZEPPELIN 1930' overprint, in pair, plus pair 1m red orange tied to cover by HELSINKI 24.IX.30, plus violet SUOMI (with Zeppelin) 24 9 1930 FINLAND cachet, boxed red 'Mit Luftpost befördert Postamt Nr. 1 Stuttgart' and cursive 'Mit Luftpost befördert Frankfurt (Main) 2 Flughafen' handstamps, and FRIEDRICHSHAFEN 25.9.30 receiver, very fine. (2015 Facit 4000). Est. 300+	Photo

FRANCE

907	★○	Collection in one carton with 10 stock books, mint and used, predominantly 20 th Century (France starting at #6), with some earlier, many complete sets, reasonably organized, limited duplication, and French Colonies - 30 different countries, clean and mostly f-vf, inspection will be rewarded (Shipping Wt. 9.7kg). Est. 500+.....	
-----	----	--	--	-------

- 908 ★★ Four stock books filled with hundreds of mint 1990s to 2000s issues in singles blocks of 4, souvenir sheets, booklets, etc, plus some earlier non-Euros issues not included in total, nh, f-vf. (Face val - €1647).....
- 909 ★○ 3/2748 Many thousands of mint and used retail show dealer stock, 1849 to 1999 with Scott #329 sheet (dist gum) includes an older collection in one album, sorted and identified red box of 102s, pages, and stock books. Semis, duplication, earlier quality mixed, otherwise mostly f-vf. Inspect. (Shipping Wt. 11 kg) (Owners Cat Val \$5935).....
- 910 ★○ Collection of over many hundreds of mint and used 1849 to 2005, incl Ceres, high vals, Napoleon III imperf to 1fr and perf to 80c, Bordeaux imperf to 80c, Peace and Commerce, numeral and cds cancels, mint starting 1900s, papers, booklets, Semis, Airm, Epreuve deLuxe, earlier quality mixed, much appears f-vf. Huge Cat Val. Inspect. Est. 1000+....
- 911 ★★ **AIRMAILS:** C23-C27: 1949-50 Views, 100 Fr to 1000Fr cpl, four each, 1000Fr in top gutter margin block, nh, very fine. (Mi 861-865 €920)..... Photo Online 850
- 912 ★ **FRENCH COLONIES:** Collection of hundreds of mint 1900 to 1951, Alexandria to Zanzibar, with Indo-China, Reunion, common types including 1937 International Exposition with souvenir sheets, Semis, Dues, etc, neatly mounted in 5 vols, clean and f-vf. Huge Cat Val. Inspect. Est. 1000+.....
- 913 ★○ **FRENCH COLONIES: NORTH AFRICA:** Collection of hundreds of mostly mint and some used, with Algeria 1924 to 1991, Morocco 1891 to 1991, Senegal, and Tunisia 1888 to 1994, including Airm, Dues, precancels, etc, in Thiaude album, mostly clean and f-vf. Inspect. Est. 500+.....
- 914 ★○ **GERMAN STATES:** Over 65 mint and used, with Bergedorf, Wurttemberg, and mostly Baden 1851 to 1862, plus many Stationery cut squares, quality mixed, appears mostly genuine. Inspect. (Owner's 2024 Cat \$25165)..... Photo Online
- 915 ★○ **WURTEMBERG:** 1/71,01/183: Collection of over 400 mostly used 1851 to 1920, including 1, 1a, 12, 23a, 40 (2), 44 (2), 48, etc, plus mint # 6 (appears genuine, no guarantee), mint and used officials, moderate duplication, huge catalogue value Condition mixed, many more or less faulty, much is vg to fine. Est. 300+.....

GERMANY

- 916 ★○ Collection of many hundreds of mostly used earlier 1875 to 1984, in two Lighthouse albums, and mostly mint later, with Semis, Airm, Officials, Bohemia Moravia, and East Germany (DDR) 1949 to 1990 in three Schaubek albums, some souvenir sheets, some both mint and used, clean and f-vf. Inspect. Est. 350+.....
- 917 ★○ Thousands mint and used 1849 to 1970s Germany, States, Colonies and East Germany in a large Minkus album with better used Baden 8,10, 28, Bavaria 14, 89, Brunswick 8-10, 12, Prussia 6, Saxony 7, Germany 2-3,7, 10, 12 (pen cancellation), B3-B4, B65-B67, C56, O37, and mint Germany B55-B57, B104-B106, B295-B295, many complete sets, most appear f-vf. Inspect. Est. 300+.....
- 918 ★○ Collection of thousands of mint and earlier used, 1851 to 2002, including States with Baden, Bavaria, Hamburg, Prussia, Saxony, Thurn & Taxis, Wurttemberg, usual mixed quality and some questionable cancels (Owner's Cat \$6154), 1872 Eagles mint and used, Semis, Airm, French Zone, Office with China and Turkey, Danzig, Memel, Colonies with German South-West Africa, Kiauchau, Mariana Is, Samoa, Occupations with Bohemia and Moravia, Poland General Government, Romania, etc, mostly mint 1960s on, 1982 on in Lighthouse hingeless album, earlier in Minkus album, appears mostly f-vf. Property of a smoker. Inspect. (Owner's Cat \$23308).....
- 919 ★○ Large carton filled with hundreds of thousands of mint and used, 1850s to 2000s, with Airm, States, Occupations, Memel, Saar, etc, duplication, mostly neatly sorted in stock books, earlier quality a bit mixed, much is f-vf. Inspect. (Shipping Wt. 20kg). Est. 750+.....
- 920 ★○ Collection of many thousands of mint and used to 1979 and nh to 2004, including 1872 Eagles, Occupations, Danzig, Saar, **STATES** with Baden, Bavaria, Saxony, Thurn and Taxis, Wurttemberg, mint Berlin 1977 to 1990, and East Germany used 1949 to 1976 and mint 1987 to 1980, plus some reprints and some questionable cancels, appears mostly genuine, earlier quality mixed, still many f-vf. Huge Cat Val. Inspect. Est. 750+.....
- 921 ★○ 3/1946,etc: Many thousands of mint and used in two cartons of retail show dealer stock, with States, Occupation, Berlin, DDR, includes singles, blocks, duplication, Semis, Airm, and Officials, earlier quality mixed, otherwise mostly f-vf. Inspect. (Shipping Wt.18 kg) (Owners Cat Val \$11136).....
- 922 ☒ Over 35 covers, including 1951 Marien Church, 1951 Portraits, 1951 Berlin New Currency and 1949 Hannover souvenir sheets, Berlin, East Germany, French Zone Baden perf and imperf souvenir sheets, mostly FDCs, many better, much is f-vf. Inspect. (Mi €14225)..... Photo Online
- 923 ☒ 65 covers or cards, mostly 1920 to 1945, many INFLATION frankings, including WWII Red Cross, Field Post, Registered, etc, foreign destinations, Australia, Austria, Canada (2), USA (17), many colourful multiple frankings, usual quality, much is f-vf. Est. 150+.....
- 924 ☒ **BOOKLET PANES AND ZUSAMMENDRUCKE:** 5pf green Postal stationery card (P 78) plus 5pf dark green QUINT label (R3+85 la) tied by BRESLAU 5.11.12 cds cancels, small stain just into stamp at UR, to Birmingham **ENGLAND**, RARE. (Mi W 2.3 - €1200)..... Photo
- 925 ○ **FEDERAL REPUBLIC: FIRST DAY SHEETLETS:** Collection of Ersttagsblatt 1974 to 2000 with many hundreds, plus Berlin issues, very fine. Est. 150+.....
- 926 ★★ 667/804,B309/375,etc: Over 170 mint mostly 1950s issues, including semis and airm, all nh, very fine..... Photo Online 1100
- 927 ★★ **AIRMAILS:** C45: **1933 CHICAGO FLIGHT** 4m black brown, nh, very fine. Copy of 2023 Schlegel Cert. from LL block of 4. (Mi 498 - €350)..... Photo
- 928 ☒ **ZEPPELIN COVERS:** Twenty-five Zeppelin covers with Hindenburg and Graf Zeppelin, four are registered, several to United States, one to Canada, and to Uruguay, some with airship illustrated or with cinderella, some stamps damaged, still appears mostly f-vf. Inspect. Est. 500+..... Photo Online

929	★	GERMAN OCCUPATION - WORLD WAR II - ESTONIA: ELWA: Six mint locals, 1k to 4k disturbed og, 1k 20 Red Army 20 th Anniversary nh, Richter backstamp guarantees, 60k nh with gum bends and Bocking backstamp, f-vf. (Mi 1-4,20,48 €5910) Photo
930	○	LITHUANIA: ALSEDZIAI LOCALS: 2k to 1r complete, used, f-vf. All with Richter backstamp guarantees, 80k and 1r also with Dr Dub back stamps. (Mi 1-10 €9800)..... Photo
931	★★	80k to 1r og, nh, f-vf. Bocking backstamp guarantees (Mi 9-10 €12000)..... Photo
932	★○	GERMANY - BERLIN: 9N35/9N543: Hundreds of mint and mostly used on approval cards, including 9N35-9N41, 9N61-9N63, semis, etc, appears mostly f-vf. Inspect. 1754
933	★○	9N1/9N592,etc: Collection of hundreds of mint and used 1948 to 1990, earlier mixed mint and used, including questionable black and red overprints, Semis, fairly complete, appears mostly f-vf. Inspect. (Owner's Cat \$3166)
934	○	Collection of over 750 used, many CTO, Cat Val doesn't include questionable 1948 black overprints with full og, fairly complete 1957 on including Semis, in Schaubek album, clean and mostly f-vf..... 747
935	★○	EAST GERMANY (DDR): Two stock books with many hundreds of mostly mint and used 1950s to 1970s, duplication, mostly clean and f-vf. Inspect. Est. 300+
936	★○	Stock of hundreds of thousands of mint and used, 1940s to 1970s, with mint Mao sets, souvenir sheets including 1949 Goethe, Marx, Engels, Soviet Zone, etc, duplication, neatly sorted in stock books and pages, appears mostly clean and f-vf. Inspect. (Shipping Wt. 16kg). Est. 500+
937	★○	GREECE: Collections/accumulation of hundreds of mint and used, 1875 - 1977, on a thick pile of pages mint and used mostly 20 th century, duplication, f-vf. Inspect. Est. 400+
938	★○	Thousands mint and used 1890s to 2000s on cards, in glassines, and plastic sleeves, including BOB, Occupation (Aegean, Crete etc,) with blocks and some sheets, likely to be some overprint varieties, appears f-vf. Inspect. Est. 400+
939	★○	HUNGARY: Collection / accumulation of tens of thousands of mint and used, 1870s to 1980s, in specialty albums, 102s, loose, etc, including s/s, Semis, Newspaper stamps, Occupations, some imperforates, some FDCs, etc, much is f-vf. Inspect. (Shipping Wt. 27kg). Est. 500+
940	○	ICELAND: 130: 5a on 16a brown, used block of 25, very fine. (Mi 104 - €625) Photo Online 750
941	★○	INDONESIA: 1L1/335/1066/J57: Collection of mostly mint from 1949 to 1979, reasonably complete from #359 to #888, includes earlier Netherlands Indies, IRIAN BARAT (59-61) RIAU overprints and Postage Dues, in DAVO album, clean, mint mostly nh. 1143
942	★★	IRAN: 2558note: 60r Guelder Rose INVERTED FLOWERS folded sheet of 94, LR corner block of six missing, nh, vf. 846
943	★○	ISRAEL: 1/504,etc: Collection of hundreds of mint, 1948 to 1972, on White Ace pages, including Used Dues on piece, some Tete Beche sheets, earlier mostly without tabs, clean and f-vf. Est. 200+
944	F	ITALIAN STATES: Over 500 FORGERIES , many in complete sheets, including Modena with fake cancels, and mostly Roman States, great lot for the specialist. Inspect. Est. 350+ Photo Online
945	★○	SARDINA: FOURTH ISSUE A selection of colours, identified with certificate or on the back with expert signature (Cardillo or Diena), including 13g verde smeraldo grigiastro, 13 Ad, verde giallo, 14Ba, Bruno lillaceo, 14Ca grigio olivastro scuro,15, cobalto, 15ca cobalto latteo,15f celeste, 16A rosso scarlatto,16D rosso carminio, 16F rosa vermiglio, 17Da in bloc of 4,giallo, usual mixed quality. Inspect. (Sassone €3400)..... Photo Online
946	(★)	(8)var: 20c USIGLI REPRINTS, unlisted, colourful, very fine. Est. 200+ Photo Online
947	★○	ITALY: Accumulation of many hundreds of mint and used, mostly 1920s to 1960s, neatly identified and catalogues, on 102s, glassines, some duplication, appears mostly f-vf. Inspect. 4400
948	☒	SQUARED CIRCLE POSTMARKS: Approximately 140 covers, documents and postcards, all with Squared Circle Postmarks 1890 to early 1900s, Kings Umberto I and Vittorio Emanuele III, huge variety of towns and regions, some earliest date or last date postmarks, lots of small towns, f-vf. ex Ted Kerzner. (old Retail \$1300)
949	★○	AEGEAN ISLANDS (DODECANESE): Over 360 mint and used, 1912 to 1940, with general issues and individual Islands, including Ferrucci, Garibaldi, Airls, slight duplication, neatly identified on 102s or glassines, appears mostly f-vf. Inspect. 2025
950	P	IVORY COAST: REVENUES: 2010 General Issue 500Fr Elephant PROOF with INVERTED SECURITY FEATURE AND DENOMINATION , very fine. Est. 150+ Photo
951	★○	JAPAN: Collection of many hundreds of 1870s to 1990s, mostly used, some mint, including some souvenir sheets, parks, 1871-1872 forgeries, etc, much is clean and f-vf. Inspect. Est. 500+
952	★○	Collection of hundreds of mostly used 1870s to 1990s, fairly complete 1950s on, some souvenir sheets, Occupation, Manchukuo and Ryukyu Is, mostly f-vf. Inspect. Est. 400+
953	F	AIRMAILS: C8F: 1934 Souvenir sheet of 4, PRIVATE REPRINT , and backstamped so, full gum, couple foxing spots still nh, very fine. Est. 100+ Photo Online
954	★	LAOS: 41/1640,etc: Collection of over 1050 mint 1958 to 2004, lightly hinged on Scott Specialty album pages, including souvenir sheets, Airls, etc, plus some CTO not included in totals, mostly f-vf. Inspect. 1364
955	★★	1668-1673var,1676a var: 2005 Europa IMPERFORATE blocks of 8, and 40 IMPERFORATE s/s, nh, f-vf..... 2640
956	★○	LATVIA: 1/229,etc: Collection of hundreds 1918 to 1940, mint and used, some both, with Semis, Airls, imperforates, on Scott Special album pages, appears mostly f-vf. Property of a smoker. (Owner's Cat \$1345)..... ..

957	★○	LIECHTENSTEIN: 1/1801,etc: Collection of many hundreds of mint and used, some both, 1912 to 2019, earlier sets with mixed perfs, including gums, souvenir sheets, Semis, Airm, Dues, Officials, plus 60 FDCs and cards 1962 to 1988, many nh, f-vf. Inspect. Property of a smoker. (Owner's Cat \$11034)	
958	★○	LITHUANIA: 1/322,etc: Collection of hundreds 1918 to 1940, mostly mint and earlier used 1919 Kaunas printings questionable, with Semis, Airm, imperforates, on Scott Special album pages, appears mostly f-vf. Property of a smoker. (Owner's Cat \$1886)	
959	★○	LUXEMBOURG: 3/554,etc: Collection of many hundreds 1855 to 1974, mixed mint and mostly used, some both, with Semis, Airm, Dues, Officials, on Scott Special album pages, earlier a bit mixed, appears mostly f-vf. Property of a smoker. (Owner's Cat \$3662)	
960	★	MACAO: 353/1332: Collection of over 640 different mint 1951 to 2010, mostly 1988 on, lightly hinged in two Palo albums, including se-tenants and souvenir sheets, clean and mostly very fine. Inspect.	5246
961	★	1336/1520, etc: Collection of over 160 different mint 2011 to 2017 lightly hinged on PALO album pages, including souvenir sheets, appears mostly f-vf. Inspect.	917
962	☒	162: 1a black on UPU post card, 1 SET 11 MACAU cds, to Hong Kong, not cancelled as usual. Cat Val for used stamp only	Photo 525
963	☒	163: 2a black on back of cover DIRRECAD DE CORREIO 29 AGO 11 DE MACAU despatch cds to Hong Kong, 30 AU 11 receiver on back, clean and very fine. Not cancelled as usual. Cat Val for used stamp only.	Photo 525
964	★★	MEXICO: 1306a,1341a: 1982 Monuments 190 se-tenant strips of 4, and 1983 Monuments 60 se-tenant strips of 4, nh, f-vf	Photo Online 3090
965	★○	MONACO: 1/C77: Collection in 3 binders of mint and used Monaco, neatly presented, including regular issues, Semis and Airm, also a few covers, clean generally f-vf, hinged. (Owner's Cat Val \$4014)	
966	★○	12/2191,etc: Collection of hundreds of mostly mint, 1891 to 2001, including Europa s/s, booklets, Airm, mostly clean and f-vf. High Cat Val. Inspect. Est. 350+	
967	★○	1/2764,etc: Collection of hundreds of mint / used, 1885 to 2014, incl 1885 Prince Charles III to 1Fr mostly used, 1891-1921 Prince Albert I almost complete 25c used otherwise mint, missing later 75c and 5Fr violet, mini sheets, Semis with 1920 ovpts mint to 1Fr, Dues, fairly complete, mostly nh 1940s on, clean and f-vf. Property of a smoker. (Owner's Cat \$11764)	
968	★	MONGOLIA: 149/2665,etc: Collection of over 1600 different mint 1958 to 2008, lightly hinged on Palo album pages, including souvenir sheets, Airm, etc, appears mostly f-vf. Inspect.	1593
969	★★	MONTENEGRO: 129E,var: 2006 Europa 50 th Anniversary, perf and imperforate souvenir sheets of 4, 30 each, nh, very fine	2730
NETHERLANDS			
970	★★	380/1250,etc: Hundreds of 1941 to 2006 including Semis neatly identified and priced on 101 sheets, some duplication and Netherlands Antilles, nh, f-vf. (Old Retail \$1050). Est. 200+	
971	★○	1/1063t,etc: Collection of many hundreds of mostly used, some mint or both, 1852 to 2000, Semis, Airm, Dues, duplication with shades and cancels, some obvious faults and questionable cancels not included in totals, much is f-vf. Inspect. Est. 350+	
972	★○	Collection of thousands of mostly mint 1930s on and earlier used, many latter issues both, 1852 to 2006, some duplication in earlier with shades, incl mini sheets, booklets, Semis, Netherlands Indies, Netherlands New Guinea, neatly mounted on pages, much is nh, appears mostly f-vf. Inspect. Property of a smoker. (Owner's Cat \$8897)	
973	★○	Large stock of many thousands of mint, used, plus some covers, mostly 1940s to 2019, much is neatly sorted in glassines and identified, duplication, much is f-vf. Inspect. (Will Cat over \$7520)	
974	☒	FIRST DAY COVERS: Collection of 118 unaddressed 1958 to 1981 plus 59 definitives and booklet panes not included in totals, clean and very fine. (NVPH E36/E193 - €826+)	
975	★○	NETHERLANDS - ANTILLES - CURAÇAO: Collection of many hundreds of mostly mint and earlier used, 1873 to 2013, including s/s, Semis, neatly mounted on pages, much is nh, appears mostly f-vf. Inspect. (Owner's Cat \$3649)	
976	★○	NORWAY: 4/1021,etc: 285 different mint 1925 to 1991, and 385 different used 1856 to 1992, neatly identified in stock book, including BOB, some duplication with another 200, appears mostly f-vf. Inspect. Est. 200+	
977	★	PHILIPPINES: 516/3761,etc: Collection of over 1200 mint 1947 to 2017 lightly hinged in Palo album and pages, strength in 2000s issues, incl s/s, etc, plus some used not incl in totals, appears mostly f-vf. Inspect.	4032
978	☒	Five covers, 1942 to 1948, VICTORY overprints on FDC (one with 4c Scott 486, another with 10c, 12c, and 16c Scott 489-491), 1942 Occupation 5© on 4c, Scott N9, on Censored cover with violet handstamp cachet, 1943 Occupation 2© and 5c on Censored cover with cachet, and 1948 Registered cover with American red THIRD ANNIVERSARY handstamp bearing four 4c and 6c plus 2c Jose Rizal (Scott 497,519-520), some faults. Est. 150+	Photo Online
979	★○	PORTUGAL: Collection of hundreds of mint and mostly used 1850s to 1968, including some Colonies, earlier a bit mixed, appears mostly f-vf. Inspect. Est. 250+	
980	★★	RUSSIA: 2446-2447,6106a: Wholesale lot of mint all in blocks in small glassines, 1961 10k orange (4900) in blocks of 10 (Cat Val \$18375), 12k bright magenta (7300) in blocks of 10 (Cat Val \$25500), 1992 10r se-tenant 480 blocks of four (Cat Val \$1080), nh, f-vf.	Photo Online 44995
981	★★	Approximately 6000 mint 1954 to 1991, in stock books and pages, some in pairs, some light duplication, fairly complete early 1960s on, all appear nh, f-vf. Est. 350+	Photo Online

- 982 ★○ 149/6040,etc: Collection of thousands of mint and mostly used 1918 to 1991, sparse until 1946, in five Schaubek albums, used appears mostly CTO, clean and f-vf. (Retail of albums alone over \$2500) Est. 350+
 983 ★○ Collection of mostly used and some mint, much is CTO, 1863 to 1980s, including Offices, Civil war, Airs, souvenir sheets, duplication, etc, much is clean and f-vf. Inspect. Est. 350+
 984 ★★ **ZEMSTVOS: SARAPUL:** 2k Indigo margin strip of 5 missing vertical perfs at either side if first stamp showing **IMPERFORATE LEFT MARGIN** and **IMPERFORATE BETWEEN** nh, very fine. unlisted RARE. Est. 350+ Photo

SAINT THOMAS & PRINCE ISLANDS

- 985 ★★ 518var: 25d DC-3 Dakota **IMPERFORATE** s/s, 50 copies, nh, very fine. (Mi BI 35B - €2250)..... Photo Online
 986 ★★ 518var: -as above, 75 copies, 2 lightly stuck otherwise, nh, very fine. (Mi BI 35B - €3375).....
 987 ★★ 518var: -as above, 65 copies, nh, very fine. (Mi BI 35B - €2925)
 988 ★★ 519: 25d Graf Zeppelin souvenir sheet, some foxing at edges and minute corner faults, otherwise mostly nh, very fine. (Mi BI 36A - €2700) 2430
 989 ★★ 519var: 25d Graf Zeppelin **IMPERFORATE** souvenir sheet, 50 copies, nh, very fine. (Mi BI 36B - €3000)
 990 ★★ 540: 25d History of Navigation souvenir sheet, 120 copies, some foxing at edges and minute corner faults, otherwise mostly nh, very fine 960
 991 ★★ 577: 20d Sir Roland Hill souvenir sheet, 80 copies, some light foxing at edges mostly nh, very fine 880
 992 ★★ 582: 25d 10th Anniversary of Moon Landing souvenir sheet, 110 copies, some with trifle edge foxing, otherwise nh, very fine..... 1045
 993 S **SOMALIA: SEMI-POSTALS:** B33-B37: 1930 25th Anniversary Italian Colonial Agricultural Institute, with SAGGIO (**SPECIMEN**) overprint, nh, f-vf. (Sassone 144-148 €1000) Photo Online
 994 ★○ **SPAIN:** Collection of hundreds of mint / used, mostly 1900s to 1990s some earlier, including Semis, Colonies, etc, in Minkus album, a few remaindered cancels, appears mostly f-vf. Inspect. Est. 250+
 995 ★○ Collection of hundreds of mint and used, mostly 1900 to 1976 some earlier, including Airs, Semis, Colonies, etc, appears mostly f-vf. Inspect..... 1068
 996 ★○ Collection of many thousands of mostly mint, some used, 1850 to 2000s, mostly mint 1930s on, including Semis, souvenir sheets, Colonies with Andorra, Fernando Po, Rio de Oro, Spanish Sahara, etc some earlier with remaindered cancels, much is nh, appears mostly f-vf. Property of a smoker. (Owner's Cat \$9948).....
 997 ★○ **SURINAM:** Collection of many hundreds of mostly mint and earlier used, 1873 to 2006, including souvenir sheets, Semis, neatly mounted on pages, appears mostly f-vf. Inspect. Property of a smoker. (Owner's Cat \$4509).....
 998 ★○ **SWEDEN:** 2/2567d,etc: Collection of over 2000 mint and used 1855 to 2007, pre 1940 mostly used, mostly mint after, some both, duplication especially in earlier, with Numerals, coils, etc, earlier quality mixed, much is f-vf. Huge Cat Val. Inspect. Est. 750+.....

SWITZERLAND

- 999 ★○ Collection of mint and used, 1850s to 1946, including imperf Sitting Helvetica, souvenir sheets, mint 1945 PAX to 10Fr, Semis, Airs, etc, mostly f-vf. Inspect. Est. 500+
 1000 ★○ Collection of mint / used, 1850 to 1980, earlier mostly used, mixed to 1950s, and mint mostly nh after, including souvenir sheets, Semis, Airs, Officials, mostly in Scott Specialty album, earlier quality mixed, 1900s on mostly f-vf. Property of a smoker. Inspect. (Owner's Cat \$15440)
 1001 ★○ Collection of hundreds of mixed mint and mostly used, 1862 to 2002, including Semis, Dues, Officials, etc, some modern used CTO, appears mostly f-vf. Inspect. Est. 250+
 1002 ★★ 43/229,etc: Collection of over 170 different mostly mint nh 1853 to 1937, in Lindner hingeless Album, including Semis, Airs, Dues, Franchise and Telegraph stamps, Zumstein #s 43 (140 CHF), 62B (600 CHF), 61Ab (200 CHF), 64Bb (340 CHF), a few pencil notations on backs, otherwise vf. (Owner's 2009 Zum SF 3483)
 1003 ★○ Collection of hundreds of mint, CTO, and FDCs, 1913 to 2001, including Semis, blocks of 4, souvenir sheets, slight duplication, clean, nh, f-vf. Inspect. Est. 500+
 1004 ★○ **SYRIA:** 11/724,etc: Collection of over 1250 of mostly different 1919 to 1975 mint, fairly complete including 1919 Offices in Turkey ovpts, 1924 Olympic Games, Airs, Dues, complete sets, souvenir sheets, Syria UAR, mostly clean and f-vf. Inspect..... Photo Online 4021
 1005 ★ **THAILAND:** 753/2981: Collection of over 2000 different mint 1975 to 1995 in Minkus album, 1996 to 2017 in two Scott Specialty albums, sparse 1990s, lightly hinged, f-vf 2616
 1006 ★○ **TURKEY:** Mint and used in a Minkus album and on stock pages, mostly sorted, incl 82, 89, 829-845, 896-915, 1090-1101, 61 copies of M1-M5, shades, BOB, appears mostly f-vf. Inspect. Est. 200+
 1007 ★○ Collection of hundreds of mint and used, 1860s to 1930s, with strength in earlier, in Schaubek album, earlier mixed but mostly f-vf. Inspect. Est. 450+
 1008 ★★ **TURKMENISTAN:** 9: 1992 10r imperforate souvenir sheet, 50 copies, nh, very fine..... 312

UNITED STATES OF AMERICA

COLLECTIONS AND LARGER LOTS

1009	★★	Nine different Annual Collections, 1992 to 2002, plus Legends of the West, Legends of the Silent Screen, WWII 1941-1944, etc, nh, f-vf. (US Face val - \$308).....
1010	★	Accumulation of mint, 1930s to 1990s with annual collections between 1976 and 1992, a 2-volume collection, booklets, full panes etc. Most are nh and some still in original USPS packaging, appears f-vf. Inspect. (Face val - \$1003).....
1011	★	Hundreds of mint 1930s to 2000s, including booklet panes, sheets, etc, appears mostly nh, f-vf. (Face val - \$296).....
1012	★	Collection accumulation of over 4000 mint 1922 to 2009, with singles, blocks, souvenir and complete sheets, mostly nh, plus some used not included in totals. Inspect. (Face val - \$901).....
1013	★	Collection of over 3300 mint (with some duplication) 1994 to 2021, lightly hinged on Scott Specialty album pages, plus some nh loose, with singles, blocks, booklets, souvenir sheets etc, incl FOREVERs (1334), dollar values (60), majority of the face value is a denomination of 32¢ and up, f-vf. (Face val - \$1832).....
1014	○	Large stock of used mostly 1860s to 1990s, in 2 cartons, with Columbians, Revenues, various cancels including cds, fancy, Numeral, precancels, blocks, large duplication, earlier quality mixed as usual, appears mostly f-vf. Huge Cat Val. Inspect. (Shipping Wt. 23kg). Est. 500+.....
1015	★★	Collection of hundreds of mint 1971 to 1998, in Scott Specialty album, fairly complete, appears all nh, f-vf. Est. 200+..
1016	★★	1891/3018: Collection of over 200 mint PLATE # COILS STRIPS, mostly of 4, in Scott Specialty album suitable for expansion, fairly complete, appears all nh, very fine Est. 200+.....
1017	★	Thousands of mint, with 1900s to 1960s, including huge Face value with 8¢ to 13¢ Plate blocks, coils, complete booklets, Federal and State Duck stamps, couple Beer Revenues, Christmas Seals 1907 to 1974, etc, mostly clean and f-vf, much is nh. Inspect. Est. 1000+.....
1018	★	552/1053,etc: Collection of hundreds of mint Plate blocks of 4 or larger, including 565 nh, 590 LL, 832, 832c, 833, 385, nh, 1053, Airs, etc, on Scott Specialty album pages, appears mostly f-vf, many nh. Inspect. Est. 1000+.....
1019	★	246/1053,etc: Stock of hundreds of mint 1892 to 2017, including blocks of four, plate blocks, coils with precancel strips, appears mostly f-vf, many nh. Huge Cat Val. Inspect. Est. 1000+.....
1020	★	Hundreds of mint 1892 to mostly 1930s, some later, including duplication, Plate pieces, coils, Dues, etc, much is nh, appears mostly f-vf, many nh. High Cat Val. Inspect. Est. 1500+.....
1021	★○	1/778,etc: Collection of 900 mixed mint, unused and used, mostly mint, to 1967, including used 1(2), 38, 1870-71 without grills to 90¢, 1879 cpl unused, Columbians cpl mint, 30¢ to \$5 regummed or no gum, \$ vals with thins, Trans-Mississippi Expo mint missing \$1, \$1 Farragut, types, shades, some with inscription in selvage, Airs, etc, quality mixed with thins, creases, regummed, etc, in two Lindner hingeless albums, much appears mostly f-vf. Inspect.	38061
1022	★○	Collection of many hundreds 1847 to 1961, with mint, unused including Columbians to \$1, Pan America cpl, and used with 1857-61, grills, Airs, Special Dels, Dues, Officials, Cuba, Hawaii, etc, neatly mount on small pages, earlier quality a bit mixed as usual, appears mostly f-vf. Huge Cat Val. Inspect. Est. 500+.....
1023	★○	11/1414,etc: Collection of hundreds of mostly used and some mint, 1851 to 1970, including Columbians with 50¢ mint, Trans-Mississippi, Pan-American, coils, Airs, Special Delivery, Dues, Officials, etc, in Scott Specialty album, earlier quality a bit mixed, much appears f-vf. Inspect. Inspect.	7724
1024	★○	11/1241,etc: Collection of hundreds of mint and earlier used, 1851 to 1963, including early Grills, National and Continental Bank Notes, 1895 and 1903 Presidents, Trans-Mississippi including 50¢ and \$1 used, \$2 mint with Plate #, Pan-American, etc, in Scott National album, earlier used usual quality, appears mostly f-vf. Inspect.	6784
1025	★○	644/761,etc: Over 270 mostly mint, including 48 Plate blocks of 4 or 6, Dues, Canal Zone and Philippines, mostly nh, f-vf. Inspect.....	1005
1026	★○	10/616,etc: Over 270 mint and earlier used, including coils, line pairs, Plate blocks, Airs, Dues, Parcel Post, Revenues, cut squares, identified on dealers' sales cards, some nh, appears mostly nh, f-vf. Inspect.....	10250
1027	★○	Accumulation of many thousands of mostly used, 1850s to 2010s, including pre-cancels, Dues, Revenues, Ducks, duplication, in collections, stock books, etc, some modern mint, usual mixed quality, much is f-vf. Inspect. Est. 350+
1028	★○	Many thousands mint and used 1860s to 1970s on album pages and a few stock sheets with National Parks imperf singles, pairs, blocks, coils, some plate blocks, a few pages of identified 1920s definitive plate flaws, many mint issues 1930s to 1960s and 6 early covers including #24 with a 2006 APS Cert, appears f-vf. Inspect. Est. 350+.....
1029	★○	1/3000,etc: Collection of hundreds of earlier used, and mostly mint 1928 to 1956, with Airs, Special Dels, Officials, earlier quality a bit mixed, much is f-vf. Inspect. Est. 500+.....
1030	★○	Accumulation 1870s to 1960s with many hundreds of mint and mostly used, some Stampless 1829 to 1851, including Grills, Revenues, 1950s to 1990s mint Face val - \$150, plus worldwide children's collections and clipping, etc, much is f-vf. Inspect. Est. 500+.....
1031	★○	Property as received with many thousands of 1845s to 1980s, singles to complete sheets, coils with testing, precancels, and Plate numbers, booklet panes, duplication, Beer Revenues, 1940s FDCs, quality mixed, much is f-vf, some nh. Huge Cat Val. Inspect. (Shipping Wt. kg). Est. 3000+.....
1032	○	25/5460: Stock of many thousands of mostly used, including 25 (3), 26 (20, 63 (3), 68 (20, 73 (5), 55 (4), 93, 114 (80), 134, 135 (2), 163 (2), 145 (13), 146, 150 (2), etc, some a bit mixed, neatly identified and catalogued on 102s in 4 red trays, appears mostly f-vf. Inspect. Est. 300+.....

- 1033 ○ Many hundreds of mostly used, 1850s to including cancels, shades, papers, Dues, precancels, mail tags, Revenues, etc, duplication, some Hawaii. Inspect. Est. 300+
 1034 ○ **PRECANCELS:** Over 1350 neatly sorted by State and town, mostly 1900s to 1930s, some dues, duplication and multiples, appears mostly f-vf. Inspect. Est. 300+

POSTAL HISTORY

- 1035 ☒ Collection of over 400 covers, folded letters, post cards, Stationery, 1811 to 1960, with various town cancels, hand stamps with Damaged by Cancelling Machine, PAID, Rates, Return to Writer; Advertising with Confectioners, City of Duluth, Farming equipment, Hotels, Wind Mills; Airmail, Censors, Favors, FDCs, Flights, Mourning, Rates, Special Delivery, Stationery, Valentines, Destinations with Canada, England, neatly mounted on pages with detail research and illustrations of places, as to sender, receiver, images of buildings, etc, many with correspondence including over 60 from WWII US Lieutenant to parents in Fort Scott Kansas, to some a bit mixed, mostly f-vf. (Shipping Wt. 11.5kg). Inspect. Est. 500+.....
 1036 ☒ Nine WWI **AMERICAN YMCA CENSORED** soldiers covers, 1918 to 1919, usual quality. Est. 100+..... Photo Online
 1037 ★○ Two sets of the 1999 to 2008 USPS Greetings From America Portfolio Album and Greetings From America State Card Album, each containing the 50 different mint State stamps and 50 different uncirculated State quarters. Some damage to 2 of the 4 binders. Original cost US \$1160. Also 3 copies (1 with adhesive labels on the front) of the USPS 2020 The Grandest Things national parks commemorative stamp book with stamps, appears f-vf. Inspect. Est. 200+
 1038 ☒ 100+ covers and postal Stationery items, cancels, mostly 1880s to 1900, some to 1970s, with Advertising, precancels, Airs, Dues, First Flights, FDCs, Patriotic, Wells Fargo, etc, quality a bit mixed, much is f-vf. Inspect. Est. 300+
 1039 ☒ 34 covers or stationery, 1896 to 1973 including Advertising, 1928 Lindbergh Again Flies The Air Mail, mostly 1960s to FDCs including \$5 Moore, mostly clean and f-vf. Inspect. Est. 150+.....
 1040 ☒ 34 covers, post cards, or stationery, 1870s to 1983, coils, including Advertising, FDCs, FFCs, Parcel Post used as regular stamps, 1948 hand drawn with Censor, Airs, some worldwide, etc, mostly clean and f-vf. Inspect. Est. 200+ ...
 1041 ☒ **ADVERTISING COVERS:** Seven cover 1908 to 1919 with Washington including Truck Companies, Tires, Ship, clean, mostly very fine. Est. 150+ Photo Online
 1042 ☒ **FIRST DAY COVERS:** A couple of thousand FDCs and souvenir sheets with FD cancels, 1990s to about 2014, up to \$18.30 vals, all in original USPS packaging including many complete sets, in three cartons, duplication to about three each, appears f-vf. Inspect. (Shipping Wt. 36kg). Est. 300+.....
 1043 ☒ **FIRST DAY COVERS:** 58 covers 1929 to 1993, with better cachets, including Czubay, Fluegel, Gyr, Knapp, Staehle, Fluegel - Staehle, and hand painted Walter Stawuszewski, many inaugural covers including Hoover, Roosevelt, Truman, Eisenhower, Kennedy, Johnson, Nixon, Ford, Bush, Regan, Clinton, and some Vice Presidents, mostly clean and f-vf. Inspect. (Old Retail \$2300 US) Photo Online
 1044 ☒ **FIRST DAY COVERS:** Over 100 1920s to 1940s FDCs incl FFCs from and to USA, many better cachets, plus over 100 1970s mostly unused stationery, mixed addressed and unaddressed, mostly clean and f-vf. Inspect. Est. 250+
 1045 ☒ **POSTAL STATIONERY:** Over mostly unused 1900s to 1920s, including envelopes and wrappers, with varieties including ALBINO prints, DOUBLE PRINTS, FOLDOVERS, PRINTED ON REVERSE, dies, ovpts, plus over 350 cut squares unused and used, appears mostly f-vf. Inspect. Est. 400+ Photo Online
 1046 ★○ **1861-62 ISSUE:** 63,65-72: 1¢ to 90¢ mixed unused and used, two shades of 3 and 90¢, some toning, regummed, off centered, and other small faults. Photo Online 5730
 1047 ★○ 73-78: 2¢ to 24¢ all but 5¢ brown unused, usual centering, small, mostly perf, faults, Photo Online 3315
- | | |
|---|--|
| 1048 ★○ 1861-66 ISSUE: 85,90, 93-100: Eleven mostly F GRILLS , mixed unused 85,90, 93, 95, 96 and used, usual centering, perf and other small faults, 5¢ brown part og with 2000 PSE Cert Photo Online 14735 | |
| 1049 ★○ 1869 PICTORIAL ISSUE: 112-122: 1¢ to 90¢, 6¢ og, unused to 24¢, 30¢ and 90¢ used, some toning, regummed, off centered, 15¢ type I with 2001 PF Cert stating regummed, small thin spot and reperforated at top. Photo Online 12010 | |
- 1050 ★ **1870-71 NATIONAL BANK NOTE H GRILL:** 137: 6¢ carmine, mint part og horizontal and corner crease at bottom, small mark LR, appears fine.2000 PSE Cert Photo 5000
 1051 ★★ 630: 2¢ carmine rose **WHITE PLAINS SOUVENIR SHEET** of 25, LR PI 18770, nh, fine Photo Online 500
 1052 ★★ 726/739: Over 300 Plate blocks of 6, with 726 (33), 726 C.S. (40), 733 (34), 734 (49), 738 (66), and 739 (91), duplication, nh, f-vf. Inspect. 3981
 1053 ★★ 727/765: Hundreds of Plate blocks of 6, duplication, mostly nh, f-vf. Inspect. 8600
 1054 (★) 754-765: Over 145 1935 SPECIAL PRINTINGS Plate blocks of 6, light duplication, no gum as issued, mostly very fine. Inspect. 4109
 1055 ★★ 2145a: 1985 AMERIPEX issue, red, **BLACK and BLUE OMITTED**, nh, very fine. 2010 PF Cert Photo Online 110
 1056 ★○ **BACK OF BOOK:** Collection of hundreds of mint and used 1880s to 1980s, including Special Delivery, Dues, Officials, Parcel Post, Ducks, on Scott Specialty album pages, some a bit mixed, appears mostly f-vf, Inspect. Est. 1000+
 1057 ★ **REVENUES:** Stock book filled 1000s of mixed mint and used 1860s to 1940s, some later, with General, Documentary, Stock Transfers, Cigarettes, Tobacco, Beer, Wine, Stock Transfer, Real Estate Tax, State issues, etc, good duplication, plus many hundreds of uncut squares, Dues, Special Delivery, etc, usual mixed quality. Inspect. Est. 1000+
 1058 ★★ **HUNTING PERMIT DUCK STAMPS:** RW12/RW68,JDS16-JDS21: 60 mint, 1945, 1948, 1980, 1985, 1888, 1993 in singles, 1987 to 1997 and 2001 in Plate blocks of 4, and 2008 to 2013 Junior appears all nh, f-vf..... 842

		Scott Cat Val
1059	★○ RW5/RW66,etc: Over mint and used 1938 to 1999 with duplication mostly in used, plus many more California State Fishing and Pheasant Licenses, some a bit mixed as usual, much is f-vf. Inspect. (Cat Val of Duck alone is \$1605)
1060	★★ PACIFIC ISLAND NATIONS: Collection of many hundreds of mint Marshall Is, Micronesia, and Palau, 1980s to 2000s, with mini and souvenir sheets, appears mostly nh, f-vf. Inspect. Property of a smoker. (Owner's Cat \$2850).....
1061	★○ RYUKYU ISLANDS: 1/228,etc: Collection of over 250 mint and used 1948 to 1972 with printings, Airs complete mint, TB seals, etc, in Scott Specialty album, much is nh, mostly f-vf. Inspect.	903
1062	★★ UNITED NATIONS: Collection of many hundreds of mint, 1951 to 1986, including Geneva and Vienna, with singles, Plate blocks, stationery, etc, mostly in Scott Special album or pages, appears mostly nh, f-vf. Est. 250+
1063	★○ Collection of hundreds of mostly mint 1951 to 1998 including 1955 souvenir sheet, Geneva, and Vienna, on hingeless album pages, much is nh, f-vf. Est. 200+
1064	★★ VATICAN CITY: 356/1062: Collection of over mint 1963 to 1997, virtually complete including Airs, in two White Ace albums, nh, very fine	834
1065	★○ 1/1106,etc: Collection of hundreds of mint and used, 1929 to 1999, in Schaubek hingeless album, appears f-vf. Est. 200+
1066	★○ YUGOSLAVIA: Collection thousands of mint and used, and some covers, 1860s to 1990s, including Bosnia, Croatia, Montenegro, Serbia, Trieste, including reprints, duplication some with mint nh, hinged and used, souvenir sheets, Airs, Dues, etc, some earlier a bit mixed, appears mostly f-vf. Huge Cat Val. Plus balance of consignment with worldwide starter collections. Inspect. Est. 500+

END OF SALE THANK YOU

QUEBEC CITY STAMP AND OLD PAPER SHOW

Saturday May 24, 2025 - 10 to 5:30 | Sunday May 25, 2025 - 10 to 3

DEALERS - EXHIBITION - SPEAKERS

FUTURE SHOWS

JUNE 6-7, 2026
MAY 29-30, 2027
MAY 27-28, 2028

POSTAL HISTORY

POSTCARDS

POSTAGE STAMPS

COVERS

OLD PAPER

ANTIQUARIAN BOOKS

VINTAGE POSTERS

PHOTOGRAPHY

MANUSCRIPTS



HOTEL TRAVELODGE
3125, Blvd. Hochelaga,
Quebec, QC G1W 2P9

Saturday: \$5
Sunday: free admission
All kids: free admission

Information:
salonduvieuxpapierdequebec@videotron.ca
svpq.ca | Follow us!

NATIONAL POSTAGE STAMP & COIN SHOW

APRIL
5-6
2025

SEPTEMBER
6-7
2025

SATURDAY:
10 a.m. to 5 p.m.
ADMISSION: \$6

Hilton Mississauga/Meadowvale,
6750 Mississauga Road,
Mississauga, ON

SUNDAY:
10 a.m. to 3 p.m.
ADMISSION: \$3

www.stampandcoinshow.com